

**CMOS 16-BIT SINGLE CHIP MICROCONTROLLER  
(C Compiler Package for S1C17 Family) (Ver. 2.4.0)**

# **S5U1C17001C**

## **Manual**

## ***NOTICE***

---

*No part of this material may be reproduced or duplicated in any form or by any means without the written permission of Seiko Epson. Seiko Epson reserves the right to make changes to this material without notice. Seiko Epson does not assume any liability of any kind arising out of any inaccuracies contained in this material or due to its application or use in any product or circuit and, further, there is no representation that this material is applicable to products requiring high level reliability, such as, medical products. Moreover, no license to any intellectual property rights is granted by implication or otherwise, and there is no representation or warranty that anything made in accordance with this material will be free from any patent or copyright infringement of a third party. When exporting the products or technology described in this material, you should comply with the applicable export control laws and regulations and follow the procedures required by such laws and regulations. You are requested not to use, to resell, to export and/or to otherwise dispose of the products (and any technical information furnished, if any) for the development and/or manufacture of weapon of mass destruction or for other military purposes.*

*All brands or product names mentioned herein are trademarks and/or registered trademarks of their respective companies.*

## S5U1C17001C Manual Revision History

Code No.	Page	Chapter/Section	Description of revision
411086411	—	Entire manual	Version No. changed from 2.3.0 to 2.4.0
	—	Entire manual	Description modified Descriptions referring to Windows versions changed or deleted
	—	Inside front cover	NOTICE updated to latest version; copyright statement date changed from 2013 to 2015
	ii	Manual Notations	Description deleted One sentence deleted from “Samples” description
	2-1	2.1 Working Environment	Description deleted “User account” description deleted
	2-4	2.2 Installation Method	Description modified “lcd17usb.dll” added to “Installed files” list
	12-4	12.1.4 make Files	Description modified MOTOSIZE” changed to “MOTOPROGSIZE”

# Configuration of product number

## Devices

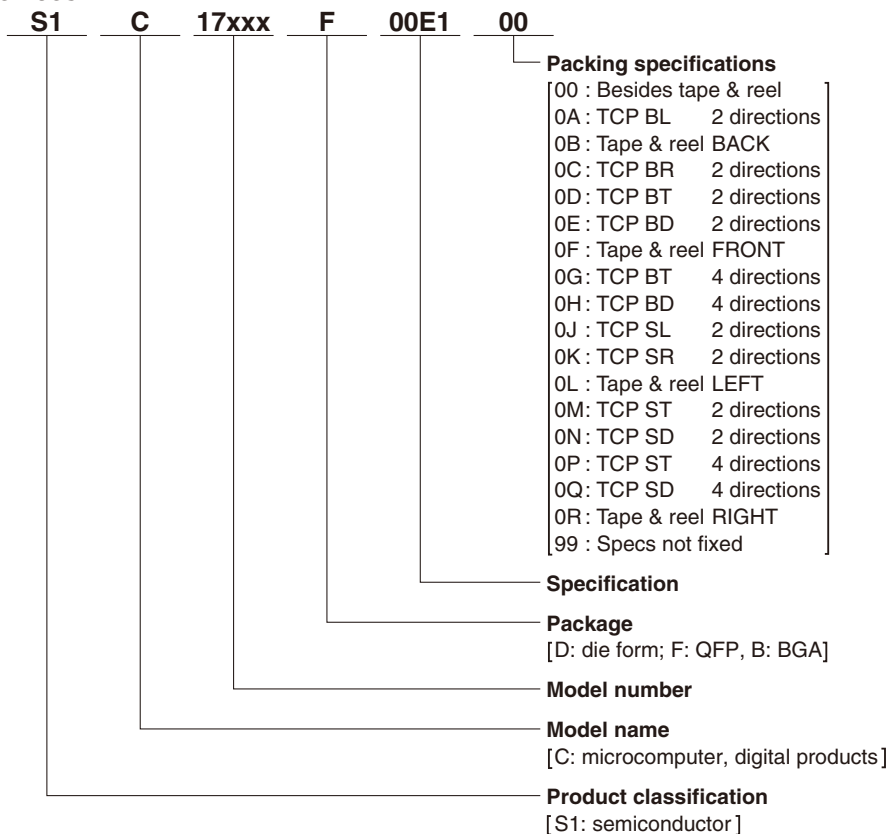

## Development tools

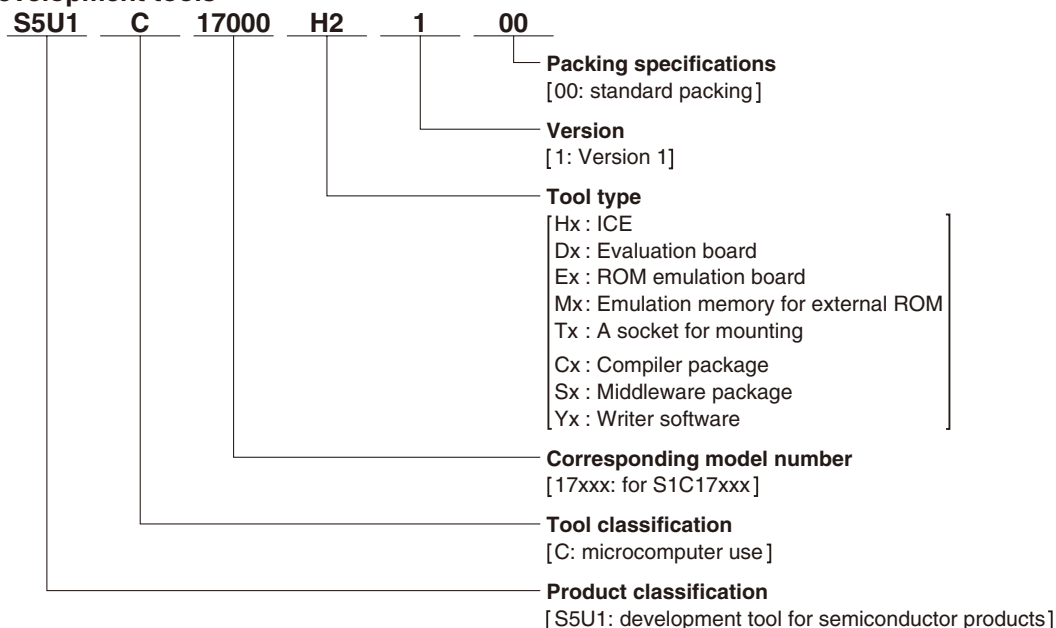





# S5U1C17001C Manual

<b>1</b>	<b>General</b>	<b>General</b>
<b>2</b>	<b>Installation</b>	<b>Install</b>
<b>3</b>	<b>Software Development Procedures</b>	<b>SoftDev</b>
<b>4</b>	<b>Source Files</b>	<b>SrcFiles</b>
<b>5</b>	<b>GNU17 IDE</b>	<b>IDE</b>
<b>6</b>	<b>C Compiler</b>	<b>Compiler</b>
<b>7</b>	<b>Library</b>	<b>Library</b>
<b>8</b>	<b>Assembler</b>	<b>Assemblr</b>
<b>9</b>	<b>Linker</b>	<b>Linker</b>
<b>10</b>	<b>Debugger</b>	<b>Debugger</b>
<b>11</b>	<b>Creating Data to Be Submitted</b>	<b>SubDaCrtn</b>
<b>12</b>	<b>Other Tools</b>	<b>Tools</b>
	<b>Quick Reference</b>	<b>Reference</b>



## Introduction

This document describes the development procedure from compiling C source files to debugging and creating the PA file (Data to be submitted) which is finally submitted to Seiko Epson. It also explains how to use each development tool of the S1C17 Family C Compiler Package common to all the models of the S1C17 Family.

## How To Read the Manual

This manual was edited particularly for those who are engaged in program development. Therefore, it assumes that the reader already possesses the following fundamental knowledge:

- Knowledge about C language (based on ANSI C) and C source creation methods
- Knowledge about the gnu C, binutils, gnu make and the linker script for the gnu linker (ld)
- Basic knowledge about assembler language
- Basic knowledge about the general concept of program development by a C compiler and an assembler
- Basic operating methods for Windows.

Please refer to manuals or general documents which describe ANSI C, gnu tools and Windows, for the above contents.

### Before installation

See Chapter 1. Chapter 1 describes the composition of this package, and provides a general outline of each tool.

### Installation

Install the tools following the installation procedure described in Chapter 2.

### To understand the flow of program development and the operating procedure

See the Tutorial described in Chapter 3. This will give you an overview of program development using the C compiler to the debugger and how to make the PA file.

### For coding

See the necessary parts in Chapter 4. Chapter 4 describes notes on creating source files and the grammar for the assembler language. Also refer to the following manuals when coding:

S1C17xxx Technical Manual

Covers device specifications, and the operation and control method of the peripheral circuits.

S1C17 Core Manual

Has the instructions and details the functions and operation of the Core CPU.

### For debugging

Chapter 10 explains details of the debugger. Sections 10.1 to 10.6 give an overview of the functions of the debugger. See Section 10.7 for details of the debug commands. Also refer to the following manuals to understand operations of the debugging tools:

S1C17 Family In-Circuit Debugger Manual

Explains the functions and handling methods of the ICD Mini (S5U1C17001H).

### For details of each tool

Refer to Chapters 5 to 12 and gnu tool manuals for details.

## Manual Notations

This manual was prepared by following the notation rules detailed below:

### Samples

These displays may vary according to the system or fonts used.

### Names of each part

The names or designations of the windows, menus and menu commands, buttons, dialog boxes, and keys are annotated in brackets [ ]. Examples: [Command] window, [File] menu, [Stop] button, [q] key, etc.

### Names of instructions and commands

The CPU instructions and the debugger commands that can be written in either uppercase or lowercase characters are annotated in lowercase characters in this manual, except for user-specified symbols. A `fixed-width` font is used to describe these words.

### Notation of numeric values

Numeric values are described as follows:

Decimal numbers: Not accompanied by any prefix or suffix (e.g., 123, 1000).

Hexadecimal numbers: Accompanied by the prefix "0x" (e.g., 0x0110, 0xffff).

Binary numbers: Accompanied by the prefix "0b" (e.g., 0b0001, 0b10).

However, please note that some sample displays may indicate hexadecimal or binary numbers not accompanied by any symbol.

### Mouse operations

To click: The operation of pressing the left mouse button once, with the cursor (pointer) placed in the intended location, is expressed as "to click". The clicking operation of the right mouse button is expressed as "to right-click".

To double-click: Operations of pressing the left mouse button twice in a row, with the cursor (pointer) placed in the intended location, are all expressed as "to double-click".

To drag: The operation of clicking on a file (icon) with the left mouse button and holding it down while moving the icon to another location on the screen is expressed as "to drag".

To select: The operation of selecting a menu command by clicking is expressed as "to select".

### Key operations

The operation of pressing a specific key is expressed as "to enter a key" or "to press a key".

A combination of keys using "+", such as [Ctrl]+[C] keys, denotes the operation of pressing the [C] key while the [Ctrl] key is held down. Sample entries through the keyboard are not indicated in [ ].

In this manual, all the operations that can be executed with the mouse are described only as mouse operations.

For operating procedures executed through the keyboard, refer to the Windows manual or help screens.

### General forms of commands, startup options, and messages

Items given in [ ] are those to be selected by the user, and they will work without any key entry involved.

An annotation enclosed in < > indicates that a specific name should be placed here. For example, <filename> needs to be replaced with an actual file name.

### Development tool name

ICD: Indicates the ICD Mini (S5U1C17001H) or the ICD board.

## – Contents –

<b>1 General</b> .....	<b>1-1</b>
1.1 Features .....	1-1
1.2 Outline of Software Tools .....	1-2
<b>2 Installation</b> .....	<b>2-1</b>
2.1 Working Environment .....	2-1
2.2 Installation Method .....	2-2
<b>3 Software Development Procedures</b> .....	<b>3-1</b>
3.1 Software Development Flow.....	3-1
3.2 Software Development Using the IDE.....	3-4
3.3 Tutorial 1 (Basic Operations, from Project Creation to PA File (Data to be Submitted)).....	3-8
3.3.1 Starting the IDE .....	3-8
3.3.2 Creating a Project .....	3-10
3.3.3 Creating, Adding, and Editing a Source File .....	3-14
3.3.4 Editing the Build Options and the Linker Script.....	3-20
3.3.5 Building a Program .....	3-28
3.3.6 Debugging a Program.....	3-29
3.3.7 Creating PA File (Data to Be Submitted).....	3-42
3.4 Tutorial 2 (Using the User Makefiles) .....	3-44
3.4.1 Creating a Project .....	3-44
3.4.2 Importing Source Files.....	3-46
3.4.3 Disabling the GNU17 File Builder .....	3-48
3.4.4 Setting and Correcting the Makefile.....	3-49
3.4.5 Building a Project.....	3-50
3.4.6 Starting the Debugger.....	3-50
3.5 Tutorial 3 (Importing an IDE Project) .....	3-53
3.6 Tutorial 4 (How to Use ES-Sim17) .....	3-56
3.6.1 Settings Required for Launching ES-Sim17 .....	3-56
3.6.2 How to Launch ES-Sim17 in the Existing Project .....	3-59
3.7 Debugging Environment.....	3-64
3.8 Sections and Linkage.....	3-65
<b>4 Source Files</b> .....	<b>4-1</b>
4.1 File Format and File Name.....	4-1
4.2 Grammar of C Source .....	4-2
4.2.1 Data Type .....	4-2
4.2.2 Library Functions and Header Files.....	4-3
4.2.3 In-line Assemble .....	4-4
4.2.4 Prototype Declarations.....	4-4
4.3 Grammar of Assembly Source .....	4-5
4.3.1 Statements.....	4-5
4.3.2 Notations of Operands.....	4-9
4.3.3 Extended Instructions .....	4-11
4.3.4 Preprocessor Directives.....	4-12
4.4 Precautions for Creation of Sources .....	4-13
<b>5 GNU17 IDE</b> .....	<b>5-1</b>
5.1 Overview .....	5-1
5.1.1 Features.....	5-1
5.1.2 Some Notes on Use of the IDE.....	5-1
5.2 Starting and Quitting the IDE .....	5-3
5.2.1 Starting the IDE .....	5-3
5.2.2 Quitting the IDE .....	5-4

## CONTENTS

5.3 IDE Window.....	5-5
5.3.1 Menu Bar .....	5-6
5.3.2 Window Toolbar.....	5-14
5.3.3 Editor Area .....	5-15
5.3.4 [C/C++ Projects] View .....	5-18
5.3.5 [Navigator] View .....	5-21
5.3.6 [Outline] View .....	5-24
5.3.7 [Console] View .....	5-25
5.3.8 [Problems] View .....	5-26
5.3.9 [Properties] View.....	5-28
5.3.10 [Make Targets] View .....	5-29
5.3.11 [Search] View .....	5-30
5.3.12 [Bookmarks] View .....	5-33
5.3.13 [Tasks] View .....	5-34
5.3.14 View Manipulation.....	5-36
5.3.15 Perspectives.....	5-39
5.4 Projects .....	5-40
5.4.1 What Is a Project?.....	5-40
5.4.2 Creating a New Project .....	5-40
5.4.3 Opening and Closing a Project .....	5-44
5.4.4 Switching Workspaces .....	5-45
5.4.5 Importing an Existing Project.....	5-46
5.4.6 Deleting a Project .....	5-52
5.4.7 Changing the Project Name.....	5-53
5.4.8 Resource Manipulation in a Project.....	5-54
5.4.9 File Filter .....	5-73
5.4.10 Working Set .....	5-74
5.4.11 Project Properties .....	5-78
5.5 The Editor and Editing Source Files.....	5-80
5.5.1 Starting the Editor .....	5-80
5.5.2 Basic Editing Facilities .....	5-82
5.5.3 Editing Functions for C Source Files.....	5-83
5.5.4 [Outline] View .....	5-90
5.5.5 Navigation History.....	5-91
5.5.6 Bookmarks .....	5-92
5.5.7 Tasks.....	5-97
5.5.8 Customizing the Editor.....	5-103
5.5.9 Using an External Editor .....	5-105
5.5.10 Launching External Editor by Specifying Line Number.....	5-107
5.6 Search.....	5-109
5.6.1 Text Search .....	5-109
5.6.2 File Search.....	5-109
5.6.3 C Search.....	5-111
5.6.4 C Search from Context Menu .....	5-112
5.6.5 Canceling a Search .....	5-112
5.6.6 Search Results .....	5-113
5.7 Building a Program.....	5-115
5.7.1 Setting the GNU17 General Settings.....	5-115
5.7.2 Setting the Build Goal .....	5-118
5.7.3 Setting Compiler Options.....	5-120
5.7.4 Setting Assembler Options .....	5-127
5.7.5 Setting Linker Options.....	5-129
5.7.6 Setting Archiver Options .....	5-133
5.7.7 Setting the Vector Checker.....	5-135
5.7.8 Generated Makefile.....	5-137
5.7.9 Editing a Linker Script.....	5-144

5.7.10	Flash Memory Settings .....	5-170
5.7.11	Detecting Unused Functions .....	5-178
5.7.12	Executing a Build Process .....	5-181
5.7.13	Clean and Rebuild .....	5-183
5.7.14	Using an Original Makefile .....	5-185
5.8	Starting the Debugger .....	5-187
5.8.1	Generating a Parameter File .....	5-187
5.8.2	Setting the Debugger Startup Commands .....	5-192
5.8.3	Launching the Debugger .....	5-196
5.9	Customizing the IDE (Preferences) .....	5-206
5.10	Additional Description on Dialog Boxes .....	5-237
5.10.1	Properties for Project .....	5-237
5.10.2	Save Resources .....	5-249
5.10.3	Import > File system .....	5-250
5.10.4	Export > File system .....	5-252
5.10.5	Filters .....	5-254
5.11	Files Generated in a Project by the IDE .....	5-256
<b>6</b>	<b>C Compiler .....</b>	<b>6-1</b>
6.1	Functions .....	6-1
6.2	Input/Output Files .....	6-1
6.2.1	Input File .....	6-1
6.2.2	Output Files .....	6-1
6.3	Starting Method .....	6-2
6.3.1	Startup Format .....	6-2
6.3.2	Command-line Options .....	6-2
6.4	Compiler Output .....	6-8
6.4.1	Output Contents .....	6-8
6.4.2	Data Representation .....	6-9
6.4.3	Method of Using Registers .....	6-12
6.4.4	Function Call .....	6-13
6.4.5	Stack Frame .....	6-13
6.4.6	Grammar of C Source .....	6-14
6.4.7	Compiler Implementation Definition .....	6-14
6.5	Filter Function for Shift JIS Code .....	6-15
6.6	Functions of xgcc and Usage Precautions .....	6-16
6.7	Known Issues .....	6-17
<b>7</b>	<b>Library .....</b>	<b>7-1</b>
7.1	Library Overview .....	7-1
7.1.1	Library Files .....	7-1
7.1.2	Precautions to Be Taken When Adding a Library .....	7-3
7.2	Emulation Library .....	7-5
7.2.1	Overview .....	7-5
7.2.2	Floating-point Calculation Functions .....	7-6
7.2.3	Floating-point Number Processing Implementation Definition .....	7-8
7.2.4	Integral Calculation Functions .....	7-9
7.2.5	<code>long long</code> Type Calculation Functions .....	7-9
7.2.6	Compatibility with Coprocessor Instructions .....	7-10
7.3	ANSI Library .....	7-11
7.3.1	Overview .....	7-11
7.3.2	ANSI Library Function List .....	7-11
7.3.3	Declaring and Initializing Global Variables .....	7-17
7.3.4	Lower-level Functions .....	7-18
<b>8</b>	<b>Assembler .....</b>	<b>8-1</b>
8.1	Functions .....	8-1



## CONTENTS

8.2	Input/Output Files.....	8-1
8.2.1	Input Files .....	8-1
8.2.2	Output File .....	8-2
8.3	Starting Method.....	8-3
8.3.1	Startup Format.....	8-3
8.3.2	Command-line Options .....	8-3
8.4	Scope.....	8-4
8.5	Assembler Directives.....	8-5
8.5.1	Text Section Defining Directive (.text) .....	8-5
8.5.2	Data Section Defining Directives (.rodata, .data).....	8-6
8.5.3	Bss Section Defining Directive (.bss).....	8-7
8.5.4	Data Defining Directives (.long, .short, .byte, .ascii, .space).....	8-8
8.5.5	Area Securing Directive (.zero).....	8-9
8.5.6	Alignment Directive (.align).....	8-10
8.5.7	Global Declaring Directive (.global).....	8-11
8.5.8	Symbol Defining Directive (.set).....	8-12
8.6	Extended Instructions.....	8-13
8.6.1	Arithmetic Operation Instructions.....	8-13
8.6.2	Comparison Instructions .....	8-15
8.6.3	Logic Operation Instructions .....	8-16
8.6.4	Data Transfer Instructions (between Stack and Register).....	8-17
8.6.5	Data Transfer Instructions (between Memory and Register).....	8-18
8.6.6	Immediate Data Load Instructions .....	8-19
8.6.7	Branch Instructions .....	8-21
8.6.8	Coprocessor Instructions .....	8-24
8.6.9	Xext Instructions .....	8-25
8.7	Optimization of Extended Instructions.....	8-26
8.8	Error/Warning Messages .....	8-30
8.9	Precautions .....	8-31
<b>9</b>	<b>Linker.....</b>	<b>9-1</b>
9.1	Functions.....	9-1
9.2	Input/Output Files.....	9-1
9.2.1	Input Files .....	9-1
9.2.2	Output Files .....	9-2
9.3	Starting Method.....	9-2
9.3.1	Startup Format.....	9-2
9.3.2	Command-line Options .....	9-2
9.4	Linkage.....	9-4
9.4.1	Default Linker Script.....	9-4
9.4.2	Examples of Linkage .....	9-5
9.4.3	Link Maps .....	9-7
9.5	Error Messages.....	9-9
9.6	Precautions .....	9-10
<b>10</b>	<b>Debugger.....</b>	<b>10-1</b>
10.1	Features .....	10-1
10.2	Input/Output Files.....	10-1
10.2.1	Input Files .....	10-1
10.2.2	Output Files .....	10-3
10.3	Starting the Debugger.....	10-4
10.3.1	Startup Format .....	10-4
10.3.2	Startup Options.....	10-4
10.3.3	Quitting the Debugger.....	10-5
10.4	Windows.....	10-6
10.4.1	Debug Perspective.....	10-6

10.4.2	[Debug] View .....	10-16
10.4.3	[Source] Editor .....	10-23
10.4.4	[Disassembly] View .....	10-31
10.4.5	[Breakpoints] View .....	10-35
10.4.6	[Variables] View .....	10-47
10.4.7	[Expressions] View .....	10-51
10.4.8	[Registers] View .....	10-57
10.4.9	[Memory] View .....	10-62
10.4.10	[Console] View .....	10-70
10.4.11	[Simulated I/O] View .....	10-76
10.4.12	[Trace] View .....	10-78
10.5	Method of Executing Commands .....	10-80
10.5.1	Entering Commands From the Keyboard .....	10-80
10.5.2	Parameter Input Format .....	10-81
10.5.3	Using Menus and Toolbar To Execute Commands .....	10-82
10.5.4	Using a Command File To Execute Commands .....	10-85
10.5.5	Log Files .....	10-86
10.6	Debugging Functions .....	10-87
10.6.1	Connect Modes .....	10-87
10.6.2	Loading a File .....	10-88
10.6.3	Manipulating Memory, Variables, and Registers .....	10-89
10.6.4	Executing the Program .....	10-92
10.6.5	Break Functions .....	10-96
10.6.6	Trace Functions .....	10-100
10.6.7	Simulated I/O .....	10-101
10.6.8	Flash Memory Operation .....	10-103
10.6.9	Support for Big Endian .....	10-106
10.7	Command Reference .....	10-107
10.7.1	List of Commands .....	10-107
10.7.2	Detailed Description of Commands .....	10-108
	<b>Command name</b> (operation of command) [Supported modes] .....	10-108
10.7.3	Memory Manipulation Commands .....	10-109
	<b>c17 fb</b> (fill area, in bytes) .....	10-109
	<b>c17 fh</b> (fill area, in 16 bits) .....	10-109
	<b>c17 fw</b> (fill area, in 32 bits) [ICD Mini / SIM] .....	10-109
	<b>x</b> (memory dump) [ICD Mini / SIM] .....	10-111
	<b>set { }</b> (data input) [ICD Mini / SIM] .....	10-113
	<b>c17 mvb</b> (copy area, in bytes) .....	10-114
	<b>c17 mvh</b> (copy area, in 16 bits) .....	10-114
	<b>c17 mvw</b> (copy area, in 32 bits) [ICD Mini / SIM] .....	10-114
	<b>c17 df</b> (save memory contents) [ICD Mini / SIM] .....	10-116
	<b>c17 readmd</b> (memory read mode) [ICD Mini] .....	10-118
10.7.4	Register Manipulation Commands .....	10-119
	<b>info reg</b> (display register) [ICD Mini / SIM] .....	10-119
	<b>set \$</b> (modify register) [ICD Mini / SIM] .....	10-120
10.7.5	Program Execution Commands .....	10-121
	<b>continue</b> (execute continuously) [ICD Mini / SIM] .....	10-121
	<b>until</b> (execute continuously with temporary break) [ICD Mini / SIM] .....	10-122
	<b>step</b> (single-step, every line) .....	10-124
	<b>stepi</b> (single-step, every mnemonic) [ICD Mini / SIM] .....	10-124
	<b>next</b> (single-step with skip, every line) .....	10-126
	<b>nexti</b> (single-step with skip, every mnemonic) [ICD Mini / SIM] .....	10-126
	<b>finish</b> (finish function) [ICD Mini / SIM] .....	10-128
	<b>c17 callmd</b> (set user function call mode) [ICD Mini / SIM] .....	10-129
	<b>c17 call</b> (call user function) [ICD Mini / SIM] .....	10-130
10.7.6	CPU Reset Commands .....	10-132
	<b>c17 rst</b> (reset) [ICD Mini / SIM] .....	10-132

<b>c17 rstt</b> (reset target) [ICD Mini] .....	10-133
10.7.7 Interrupt Commands.....	10-134
<b>c17 int</b> (interrupt) [SIM] .....	10-134
<b>c17 intclear</b> (clear interrupt) [SIM].....	10-135
<b>c17 int_load</b> (load interrupt event file) [SIM].....	10-136
10.7.8 Break Setup Commands .....	10-137
<b>break</b> (set software PC break) .....	10-137
<b>tbreak</b> (set temporary software PC break) [ICD Mini / SIM].....	10-137
<b>hbreak</b> (set hardware PC break).....	10-140
<b>thbreak</b> (set temporary hardware PC break) [ICD Mini / SIM].....	10-140
<b>delete</b> (clear break by break number) [ICD Mini / SIM].....	10-143
<b>clear</b> (clear break by break position) [ICD Mini / SIM].....	10-144
<b>enable</b> (enable breakpoint) .....	10-145
<b>disable</b> (disable breakpoint) [ICD Mini / SIM] .....	10-145
<b>ignore</b> (disable breakpoint with ignore counts) [ICD Mini / SIM].....	10-147
<b>info breakpoints</b> (display breakpoint list) [ICD Mini / SIM].....	10-148
<b>c17 timebrk</b> (set lapse of time break) [ICD Mini] .....	10-149
<b>commands</b> (setting a command to execute after break) [ICD Mini/Sim].....	10-150
10.7.9 Symbol Information Display Commands .....	10-151
<b>info locals</b> (display local symbol) .....	10-151
<b>info var</b> (display global symbol) [ICD Mini / SIM] .....	10-151
<b>print</b> (alter symbol value) [ICD Mini / SIM] .....	10-152
10.7.10 File Loading Commands .....	10-153
<b>file</b> (load debugging information) [ICD Mini / SIM] .....	10-153
<b>load</b> (load program) [ICD Mini / SIM] .....	10-154
<b>c17 loadmd</b> (set program load mode) [ICD Mini].....	10-155
10.7.11 Map Information Commands.....	10-156
<b>c17 rpf</b> (set map information) [ICD Mini/SIM].....	10-156
<b>c17 map</b> (display map information) [SIM] .....	10-157
10.7.12 Flash Memory Manipulation Commands.....	10-158
<b>c17 fls</b> (set flash memory) [ICD Mini].....	10-158
<b>c17 fle</b> (erase flash memory) [ICD Mini] .....	10-159
<b>c17 flv</b> (flash memory write/delete voltage setting) [ICD Mini].....	10-160
<b>c17 flvs</b> (cancel flash memory write/delete voltage setting) [ICD Mini].....	10-161
10.7.13 Trace Command .....	10-162
<b>c17 tm</b> (set trace mode) [SIM].....	10-162
10.7.14 Simulated I/O Commands .....	10-165
<b>c17 stdin</b> (data input simulation) [ICD Mini / SIM] .....	10-165
<b>c17 stdout</b> (data output simulation) [ICD Mini / SIM].....	10-166
10.7.15 Flash Writer Commands.....	10-167
<b>c17 fwe</b> (erase program/data/security settings) [ICD Mini] .....	10-167
<b>c17 fwlp</b> (load program) [ICD Mini] .....	10-168
<b>c17 fwld</b> (load data) [ICD Mini] .....	10-169
<b>c17 fwdc</b> (copy target memory) [ICD Mini] .....	10-170
<b>c17 fwd</b> (display flash writer information) [ICD Mini].....	10-171
<b>c17 fwpw</b> (flash writer security settings) [ICD Mini] .....	10-172
10.7.16 Profiler and Coverage Commands .....	10-173
<b>c17 profilemd</b> (profile/coverage mode setting) [SIM] .....	10-173
<b>c17 profile</b> (launching of profiler window) [SIM] .....	10-174
<b>c17 coverage</b> (launching of coverage window) [SIM] .....	10-175
10.7.17 Other Commands .....	10-176
<b>set output-radix</b> (change of variable display format) [ICD Mini/SIM] ...	10-176
<b>c17 log</b> (logging) [ICD Mini / SIM].....	10-177
<b>source</b> (execute command file) [ICD Mini / SIM] .....	10-178
<b>c17 clockmd</b> (set execution counter mode).....	10-179
<b>c17 clock</b> (display execution counter) [ICD Mini / SIM].....	10-179

<b>target</b> (connect target) [ICD Mini / SIM].....	10-181
<b>detach</b> (disconnect target) [ICD Mini / SIM] .....	10-182
<b>pwd</b> (display current directory) .....	10-183
<b>cd</b> (change current directory) [ICD Mini / SIM] .....	10-183
<b>c17 firmwareupdate</b> (update firmware) [ICD Mini] .....	10-184
<b>c17 ttbr</b> (set TTBR) [SIM] .....	10-185
<b>c17 help</b> (help) [ICD Mini / SIM] .....	10-186
<b>c17 chgclkmd</b> (DCLK change mode) [ICD Mini].....	10-188
<b>c17 pwul</b> (unlock flash security password) [ICD Mini].....	10-189
<b>quit</b> (quit debugger) [ICD Mini / SIM].....	10-190
<b>10.8 Profiler and Coverage Functions</b> .....	10-191
10.8.1 Overview of Functions .....	10-191
10.8.2 List of Functions.....	10-192
10.8.3 Detailed Description of Functions .....	10-193
<b>10.9 Parameter Files</b> .....	10-201
<b>10.10 Status and Error Messages</b> .....	10-204
10.10.1 Status Messages .....	10-204
10.10.2 Error Messages .....	10-204
<b>10.11 Embedded System Simulator (ES-Sim17)</b> .....	10-207
10.11.1 Input/Output Files .....	10-208
10.11.2 Starting and Terminating ES-Sim17.....	10-210
10.11.3 Menus .....	10-211
10.11.4 Simulating I/O Ports .....	10-212
10.11.5 Simulating SVD.....	10-214
10.11.6 Simulating an LCD Panel.....	10-215
10.11.7 ES-Sim17 Error Messages .....	10-216
10.11.8 Restrictions .....	10-216
<b>11 Creating Data to Be Submitted</b> .....	11-1
11.1 Outline of Tools for Creating Data to Be Submitted.....	11-1
11.2 Procedure for Creating Data to Be Submitted.....	11-2
11.2.1 Creating PSA Files (ROM Data) .....	11-2
11.2.2 Creating FDC Files (Function Option Documents) Using winfog17 .....	11-3
11.2.3 Creating PA Files (Data to Be Submitted) Using windmc17 .....	11-9
11.2.4 PA File (Data to Be Submitted) Separation Procedure .....	11-13
11.3 Error Messages for Submitted Data Creation Tools .....	11-15
11.3.1 winfog17 Error Messages .....	11-15
11.3.2 winmdc17 Error Messages .....	11-15
11.4 Sample Output for Submitted Data Creation Tools.....	11-17
<b>12 Other Tools</b> .....	12-1
12.1 make.exe .....	12-1
12.1.1 Functional Outline.....	12-1
12.1.2 Input File .....	12-1
12.1.3 Starting Method .....	12-2
12.1.4 make Files .....	12-3
12.1.5 Macro Definition and Reference .....	12-9
12.1.6 Dependency List .....	12-10
12.1.7 Suffix Definitions .....	12-13
12.1.8 clean .....	12-15
12.1.9 Invocation by sh.exe.....	12-15
12.1.10 Messages .....	12-16
12.1.11 Precautions.....	12-16
12.2 ccap.exe .....	12-18
12.2.1 Function .....	12-18
12.2.2 Output File .....	12-18
12.2.3 Method for Using ccap .....	12-18

## CONTENTS

12.2.4	Error Messages .....	12-19
12.3	objdump.exe .....	12-20
12.3.1	Function .....	12-20
12.3.2	Input Files .....	12-20
12.3.3	Method for Using objdump .....	12-20
12.3.4	Dump Format .....	12-21
12.3.5	Error Message .....	12-24
12.3.6	Precautions .....	12-24
12.4	objcopy.exe .....	12-25
12.4.1	Function .....	12-25
12.4.2	Input/Output Files .....	12-25
12.4.3	Method for Using objcopy .....	12-26
12.4.4	Creating SA Files (ROM data) .....	12-27
12.5	ar.exe .....	12-28
12.5.1	Function .....	12-28
12.5.2	Input/Output Files .....	12-28
12.5.3	Method for Using ar .....	12-29
12.6	moto2ff.exe .....	12-31
12.6.1	Function .....	12-31
12.6.2	Input/Output Files .....	12-31
12.6.3	Startup Format .....	12-31
12.6.4	Error/Warning Messages .....	12-32
12.6.5	Creating SAF File (ROM Data) .....	12-32
12.7	sconv32.exe .....	12-33
12.7.1	Function .....	12-33
12.7.2	Input/Output Files .....	12-33
12.7.3	Startup Format .....	12-33
12.7.4	Error Messages .....	12-33
12.8	LcdUtil17 (LCD Panel Customizing Tool) .....	12-34
12.8.1	Overview .....	12-34
12.8.2	Input/Output Files .....	12-34
12.8.3	Starting and Closing LcdUtil17 .....	12-35
12.8.4	Window .....	12-35
12.8.5	Menus and Toolbar .....	12-36
12.8.6	Producing an LCD File .....	12-39
12.8.7	Shortcut Key List .....	12-46
12.8.8	Warning Messages and Error Messages .....	12-47
12.9	Stand-Alone Flash Writer .....	12-49
12.10	Old Debugger Version .....	12-50

## Quick Reference

S5U1C17001C Manual

# 1 General



# 1 General

## 1.1 Features

---

The S1C17 Family C Compiler Package contains software development tools and utilities for compiling C source programs and assembling and debugging assembly source programs, as well as creating PSA files (ROM data) and PA files (Data to be submitted). The tools are common to all the models of the S1C17 Family.

Its principal features are as follows:

### **Powerful optimizing function**

The C Compiler is designed to suit to the S1C17 architecture, it makes it possible to deliver minimized codes. The high-optimize ability does not lose most of the debugging information, and it enables C source level debugging.

### **Useful extended instructions are provided**

The extended instructions allow the programmer to describe assembly source simply without the need of knowing the data size. The immediate data extension using the "ext" instruction and some useful functions that need multiple basic instructions are described with an extended instruction.

### **Detecting unused functions (C language only)**

Any C language functions that are not used anywhere within the project can be detected. The "Splint" static code analysis tool is used for detecting unused functions. This forms an effective tool for managing functions.

### **C and assembly source level debugger with a simulator function**

The debugger supports C source level debugging and assembly source level debugging. By using an ICD, the program can be debugged even when the target board is operating. It also allows use of the S1C17MCU core simulator or ES-Sim17 to simulate typical S1C17 device peripheral circuits. (For specific information on the compatibility of various devices with ES-Sim17, refer to Section 10.11, "Embedded System Simulator (ES-Sim17)".)

### **Integrated development environment for Windows**

Designed to run under Microsoft Windows, the **GNU17 IDE** is a seamless integrated development environment suitable for a wide range of development tasks, from source creation to debugging.



## 1.2 Outline of Software Tools

---

The following shows the outlines of the principle tools included in the package.

### (1) C Compiler (**xgcc.exe**)

This tool is made based on GNU C Compiler and is compatible with ANSI C. This tool invokes **cpp.exe** and **cc1.exe** sequentially to compile C source files to the assembly source files for the S1C17 Family. It has a powerful optimizing ability that can generate minimized assembly codes. The **xgcc.exe** can also invoke the **as.exe** assembler to generate object files.

### (2) Assembler (**as.exe**)

This tool assembles assembly source files output by the C compiler and converts the mnemonics of the source files into object codes (machine language) of the S1C17 Core. The **as.exe** allows the user to invoke the assembler through **xgcc.exe**, this makes it possible to include preprocessor directives into assembly source files. The results are output in an object file that can be linked or added to a library.

### (3) Linker (**ld.exe**)

The linker defines the memory locations of object codes created by the C compiler and assembler, and creates executable object codes. This tool puts together multiple objects and library files into one file.

### (4) Debugger (**gdb.exe**)

This debugger serves to perform source-level debugging by controlling an ICD. It also comes with a simulator function that allows debugging on a personal computer.

The **gdb.exe** supports Windows GUI. Commands that are used frequently, such as break and step, are registered on the tool bar, minimizing the necessary keyboard operations. Moreover, various data can be displayed in multi windows, with a resultant increased efficiency in the debugging tasks.

### (5) Librarian (**ar.exe**)

This tool is used to edit libraries. The **ar.exe** can register object modules created by the C compiler and assembler to libraries, delete object modules in libraries and restore library modules to the original object files.

### (6) Make (**make.exe**)

This tool automatically executes from compile to link according to the command lines described in the make file. The basic make file can be created by the **IDE**.

### (7) GNU17 IDE (**eclipse.exe**)

The development workbench provides an integrated development environment for a wide range of development tasks, from source creation to debugging.

### (8) Splint (**Splint.exe**)

This is a static code analysis tool. It is used for detecting unused C language functions.

This package contains other gnu tools, sample programs and several utility programs. For details on those programs, please refer to "readmeV.xx.txt" (xx indicates version) on the disk.

**Note:** Only the command options for each tool described in the respective section are guaranteed to work. If other options are required, they should only be used at the user's own risk.

S5U1C17001C Manual

## 2 Installation



# 2 Installation

This chapter describes the required working environments for the tools supplied in the S1C17 Family C Compiler Package and their installation methods.

## 2.1 Working Environment

---

To use the S1C17 Family C Compiler Package, the following conditions are necessary:

### Personal computer

An IBM PC/AT or compatible machine equipped with a CPU equivalent to Pentium 4 1.50 GHz or better; minimum 1 GB of memory recommended.

**Note:** Itanium CPUs are not supported.

### Display

A display unit capable of displaying 1,024 × 768 dots or more is recommended.

**Note:** Selecting an ultra-large font and high contrast in the Windows "Display Properties" may prevent proper display of the **IDE** screen. Furthermore, "Color quality" should be set to 16 bits or higher.

### Hard drive

The hard drive must have at least 500MB of empty space to install the S1C17 Family C Compiler Package.

### Mouse

A mouse is necessary to operate the tools.

### Debugging tool

To debug the program and the target system, an optional ICD is needed in addition to this software package.

### System software

The tools are compatible with Microsoft Windows (English or Japanese version).

**Note:** The tools run as 32-bit applications on 64-bit operating systems.

### Other

- Please go through the precautions and restrictions given in "readmeVxx.txt" (English, Japanese) (*xx* indicates version) on the disk.
- Running the tools in this package presumes the presence of **cygwin1.dll**. Although **cygwin1.dll** is stored in the \gnu17 directory, if **cygwin1.dll** is already installed on your system, the duplication may cause problems. If so, remove the copy of **cygwin1.dll** installed in your system or exclude it from the environment variable PATH settings to ensure that the file referenced is always the copy of **cygwin1.dll** located in the \gnu17 directory.

## 2.2 Installation Method

### Installing the tools

- (1) Start Windows.

If Windows is already running, close all other programs that are currently open.

- (2) Download the compressed S5U1C17001C file from the EPSON user site and expand it in the desired folder..
- (3) Double-click **Setup.exe** to launch the installer.

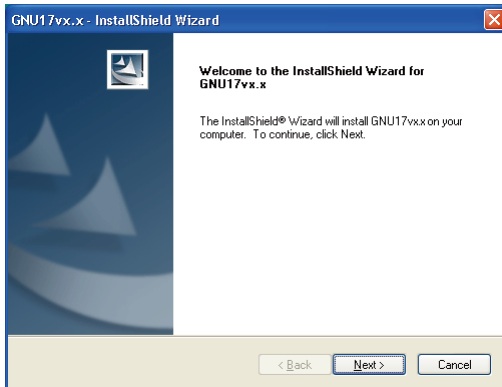

You will see the install wizard start screen.

- (4) Click the [Next >] button to go to the next step.

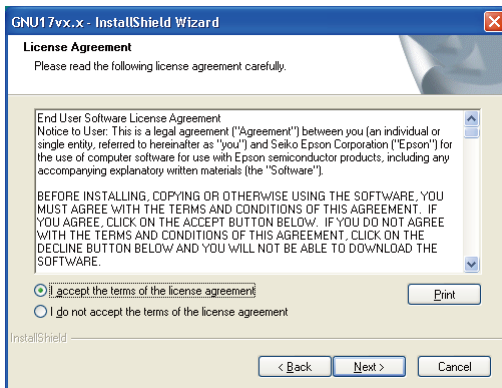

Read the end user software license agreement displayed on the following screen.

- (5) If you agree to the terms of the license, select "I accept the terms of the license agreement" and click the [Next >] button. If you do not agree, click the [Cancel] button to close the installer.

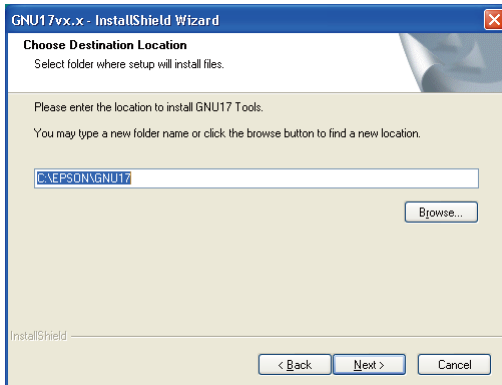

The screen displayed allows you to select the directory into which the gnu17 tools are to be installed.

- (6) Check the destination directory in which the tool will be installed. To switch to a different directory, use the [Browse...] button to bring up a directory selection dialog box. From the list in this dialog box, select the directory in which you want to install the tools, or enter a path to the desired directory in the [Path] text box. Click the [OK] button.
- (7) Click the [Next >] button.

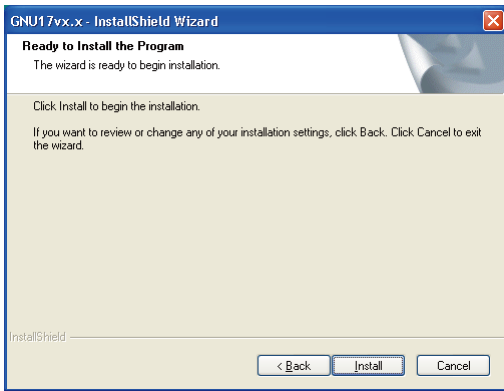

This is the install start screen.

(8) Click the [Install] button to begin installing.

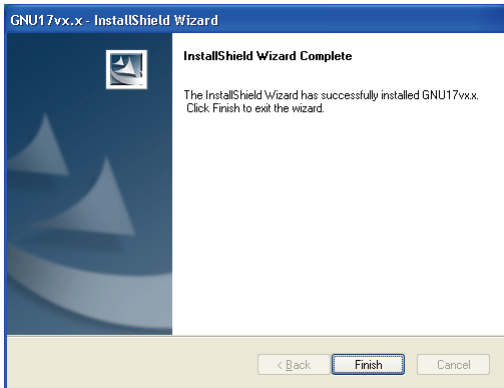

When installation is completed, a complete screen is displayed.

(9) Click the [Finish] button to quit the installer.

This completes installation of the tools.

Assuming installation finished successfully, an [EPSON MCU] > [GNU17vx.x] menu will be added to the Windows startup menu.

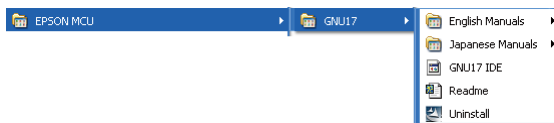

## 2 INSTALLATION

### Installed files

The following lists the configuration of directories and files after copying.

\\EPSON (default)

\\gnu17 (root DIR of gnu17 tool)	
readmeVxx.txt	: Description of the tool (English and Japanese)
Copying.GNU	: GNU general public license
xgcc.exe	: Gnu C compiler (cpp.exe and cc1.exe are used)
xgcc_filt.exe	: Kanji filter (same as xgcc.exe)
cpp.exe	: Preprocessor
cc1.exe	: Compiler
as.exe	: Assembler
ld.exe	: Linker
objdump.exe	: Object file dump tool
objcopy.exe	: Converts obj files to the specified format (e.g., S-record format).
gdb.exe	: Debugger
gdb.exe.manifest	: Debugger IDE manifest file (for 64-bit operating systems)
gdbtk.ini	: gdb initialization file
gnuProf.exe	: Profiler executable file
gnuCvrg.exe	: Coverage executable file
cygitcl30.dll	: dll for gdb
cygitk30.dll	: dll for gdb
cygtcl80.dll	: dll for gdb
cygtk80.dll	: dll for gdb
tix4180.dll	: dll for gdb
Icd17usb.dll	: dll for gdb
cygwin1.dll	: dll for compiler, binutils, etc.
cygiconv-2.dll	: dll for cygwin1.dll
cygintl-3.dll	: dll for cygwin1.dll
cygintl-8.dll	: dll for cygwin1.dll
cyglsa.dll	: dll for cygwin1.dll
cyglsa64.dll	: dll for cygwin1.dll
gnustdin.dll	: dll for simulated input
reset.gdb	: Command file executable by [Reset] button
userdefine.gdb	: Command file executable by [User Command] button
clkmdon.gdb	: Command file executable by [DCLK change mode ON] button
clkmdoff.gdb	: Command file executable by [DCLK change mode OFF] button
savebreak.gdb	: Command file for commands related to saving breakpoints
loadbreak.gdb	: Command file for commands related to resetting breakpoints
kill.exe	: Forced break
c17_cmd_ref_eng.chm	: Old GDB command reference (English version)
c17_cmd_ref_jpn.chm	: Old GDB command reference (Japanese version)
make.exe	: Make execution
ar.exe	: Library file creation/update
cp.exe	: File copying
ps.exe	: Process information acquisition tool
rm.exe	: File deletion
sed.exe	: Stream editor
sh.exe	: Bourne shell
cyggcc_s-1.dll	: dll for sh.exe
cygreadline7.dll	: dll for sh.exe
cygncursesw-10.dll	: dll for sh.exe
ccap.exe	: Console capture
moto2ff.exe	: Tool for filling gaps in Motorola-format file with FFs
sconv32.exe	: Tool for converting Motorola-format file to S2 record file
DIFF.EXE	: File comparison utility
vecChecker.exe	: Vector checker for coprocessor
\\include	: Header file to ANSI C library
\\lib	
\\16bit	: Library for 16-bit address space

libc.a	: ANSI C library
libgcc.a	: Emulation library
libgccM.a	: Emulation library (coprocessor multiplication instructions supported)
libgccMD.a	: Emulation library (coprocessor multiplication/division/remainder instructions supported)
libgccMD2.a	: Emulation library (COPRO2 multiplication/division/remainder supported)
libstdio.a	: Library for simulation IO
\24bit	: Library for 24-bit address space (file structure is the same as that of \16bit)
\eclipse	
eclipse.exe	: GNU17 IDE executable file
eclipse.exe.manifest	: IDE manifest file (for 64-bit operating systems)
eclipse.ini	: Eclipse settings file
.eclipseproduct	: Eclipse version information
epl-v10.html	: EPL license
notice.html	: Software agreement
gnu17_32_trans.ico	: gnu17 icon file
artifacts.xml	: Eclipse update manager file
\configuration	: Startup configuration file and other files
\dropins	: plug-in folder (empty folder)
\features	: Features
\jre	: Java virtual machine
\p2	: Eclipse update manager folder
\plugins	: Plug-in
\readme	: Release note
\essim17	: Embedded system simulator
\Splint	: Folder for "Splint" static code analysis tool
\utility	: Utility
\tool	: Middleware and other tools
\dev	: PA file (Data to be submitted) production tool
\sample	: Sample file
\mcu_model	: Model-specific information tool
\doc	: Manual and other documents

Refer to the "readmeVxx.txt" for the contents of the "sample" and "utility" directories.

### Precaution when installing over existing version

If the gnu17 tools have been installed over the old version, changes in the **GNU17 IDE** may not be reflected in the new version just installed. If this happens, temporarily close **GNU17 IDE**, then start from the command line prompt, as described below.

```
C:\EPSON\gnu17\eclipse>eclipse.exe -clean
```

### Precautions on setting the OS

- Select to "regular" font size in "Display Properties".
- When using a drive on the network as the tool and/or work drive, be sure to assign a drive name to it. The network name cannot be used.
- Do not use the USB port for the ICD in other drivers and applications. Furthermore, make sure that the port has been enabled when using a note PC as some can disable USB port.
- If the **gdb** debugger or **GNU17 IDE** have a problem on the GUI that causes an abnormal display, decrease the function level of the graphics or use a low-level standard display driver which has been supplied in the Windows package.



### Uninstalling the tools

To uninstall the tools, select [UnInstall] from [EPSON MCU] > [GNU17] in Windows startup menu, then click the [OK] button in the subsequent dialog box.

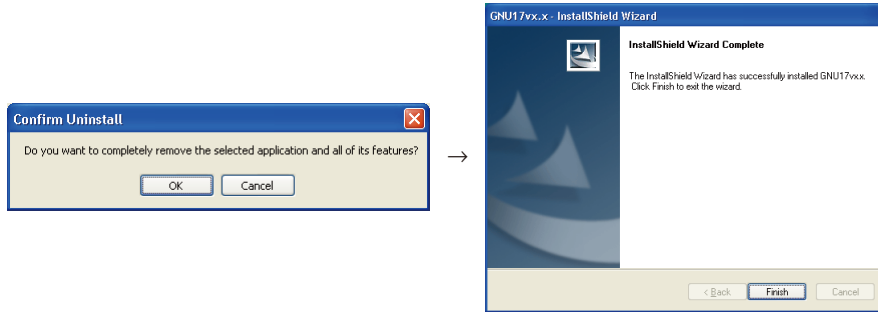

You also can use Add/Remove Programs in the Control Panel to uninstall the tools.

- Note:**
- If you set the \EPSON\gnu17\eclipse\workspace directory in the workspace, make a backup of the workspace directory before removing the tools. (Projects are saved to this directory.)
  - The [EPSON MCU] > [GNU17] folder in the Windows Start menu may sometimes not be deleted even after uninstalling. If this occurs, it should be deleted manually.

### About the license

#### GNU

The C compiler tools in this package is made based on the GNU C Compiler designed by Free Software Foundation, Inc. Please read the "Copying.GNU" text file for the license before using.

#### EPL

**GNU17 IDE** complies with the Open Source Initiative EPL (Eclipse Public License) 1.0. For more information on the EPL, refer to epl-v10.html in the \gnu17\eclipse directory.

S5U1C17001C Manual

# 3 Software Development Procedures



# 3 Software Development Procedures

## 3.1 Software Development Flow

Figure 3.1.1 shows typical software development flow.

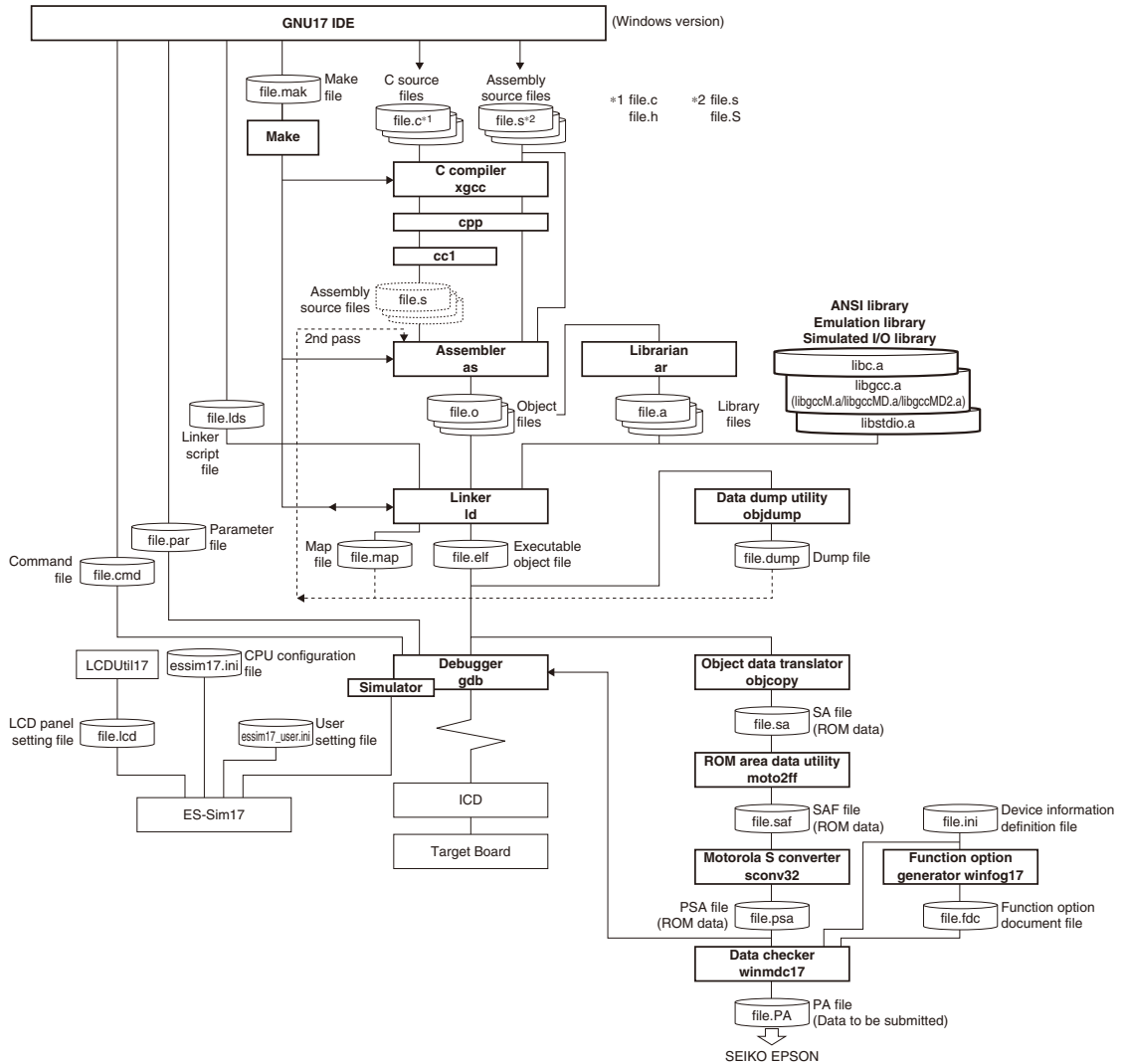

Figure 3.1.1 Software development flow

### 3 SOFTWARE DEVELOPMENT PROCEDURES

As shown above, the tools included with this package handle all software processing required after creating a source program. All basic operations except debugging are performed in the **GNU17 IDE** (hereafter the **IDE**). The development flow is outlined below.

#### (1) Creating a project

Use the **IDE** to create a new project. The system will set up the project file needed to collectively manage the software resources of the application to be developed and a workspace directory in which those resources are stored.

#### (2) Creating a source program

Use the **IDE** editor or a general-purpose editor to create a source file and add it to the project.

#### (3) Building a program

Start by using the **IDE** to set startup options for the tools from the C compiler to the linker and linker scripts. Then execute a build process from the **IDE**. The system will execute **make.exe** using the makefile (generated according to the set content), generating object files in debuggable 'elf' format and PSA files (ROM data), which are created by converting object files into S-record format. The necessary processing is automatically executed sequentially in the following operations according to the makefile.

- **Compile (for C sources)**

The source files are compiled by the **xgcc** C compiler, generating the object files (.o) are to be input to the **ld** linker.

- **Assemble (assembler sources)**

The assembler source files are assembled by the **as** assembler to generate the object files (.o) to be input to the **ld** linker.

If the source files include preprocessor instructions, use **xgcc** to perform preprocessing and assembly. When the necessary options are specified, **xgcc** will execute the **cpp** preprocessor and the **as** assembler.

- **Link**

The compilation and assembly operations described above will prepare one or multiple object files required for subsequent processing. The **ld** linker then generates an executable object file capable of being loaded and executed in the target ROM, namely 'elf' format object files that include information required for debugging, etc.

- **S-record conversion**

Launches **objcopy/moto2ff/sconv32** and outputs S-record-format PSA files from 'elf' format object files.

Use the **objcopy** object file format conversion utility to create SA files (ROM data) from 'elf' format object files generated by the **ld** linker.

Then convert the SA file into a Motorola S2 file in which the unused area is filled with 0xff by **moto2ff** and **sconv32**.

Using the PSA file created above, perform final verification of program operation on the actual target board.

#### (4) Debugging

Use 'elf' format object files generated by the **ld** linker and S-record format PSA file to perform verification and debugging with the **gdb** debugger. Although an ICD can be used to debug hardware as well as software operation, the **gdb** has simulator mode that allows the PC to emulate device operations as the S1C17 Core and memory models.

Debugger setting and startup can be performed from the **IDE**.

(5) Creating PA file (Data to be submitted)

If using the service to load user programs to the internal ROM or Flash of the CPU at the Seiko Epson factory, a PA file (Data to be submitted) must be created and submitted to Seiko Epson. Use **wimmdc17** to generate the PA file from the FDC file created by **winfog17** and the verified PSA file. This PA file should be submitted to Seiko Epson.

Note that **winfog17** and **wimmdc17** can be started by the **IDE**.

In addition to the tools described above, the C compiler package comes with the **ar** librarian. This tool organizes modules for general-purpose processing (e.g., object files output by the **as** assembler) as a library, facilitating future applications development involving the S1C17 Family.

## 3.2 Software Development Using the IDE

This section describes software development procedures using the **IDE** separately in several different cases. The actual operations are detailed in other tutorial sections in this manual.

First, before starting software development with the **IDE**, create a folder labeled "project" for each application. Use this folder to manage necessary resources.

If no projects are created in the **IDE**, software development with the **IDE** will start with project creation. The same applies when creating an entirely new application or when using one of programs created with an earlier version of the S1C17 tools.

If a project has already been created in the **IDE**, it is possible to migrate projects from another environment or to upgrade program versions by importing that project folder.

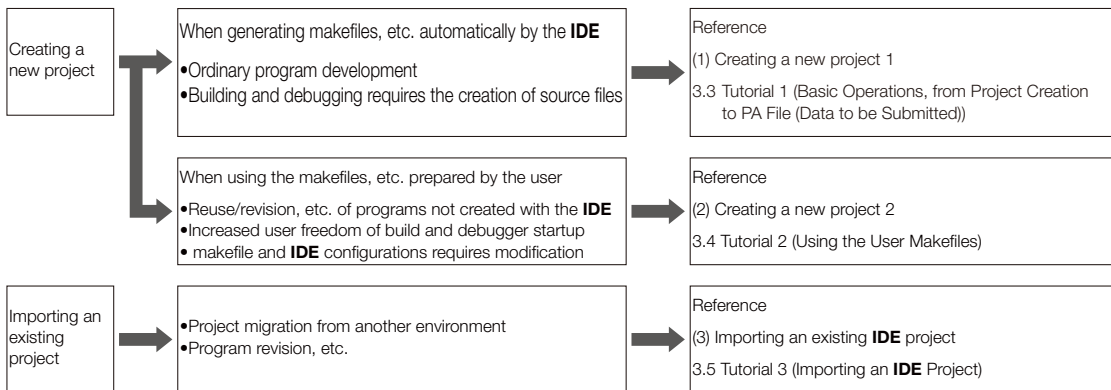

Figure 3.2.1 Software development with the IDE

### (1) Creating a new project 1

This is the conventional procedure for developing software with the **IDE**. The user creates source files, after which the **IDE** automatically generates all other files required for build processing and debugger startup. The basic procedural flow is given below.

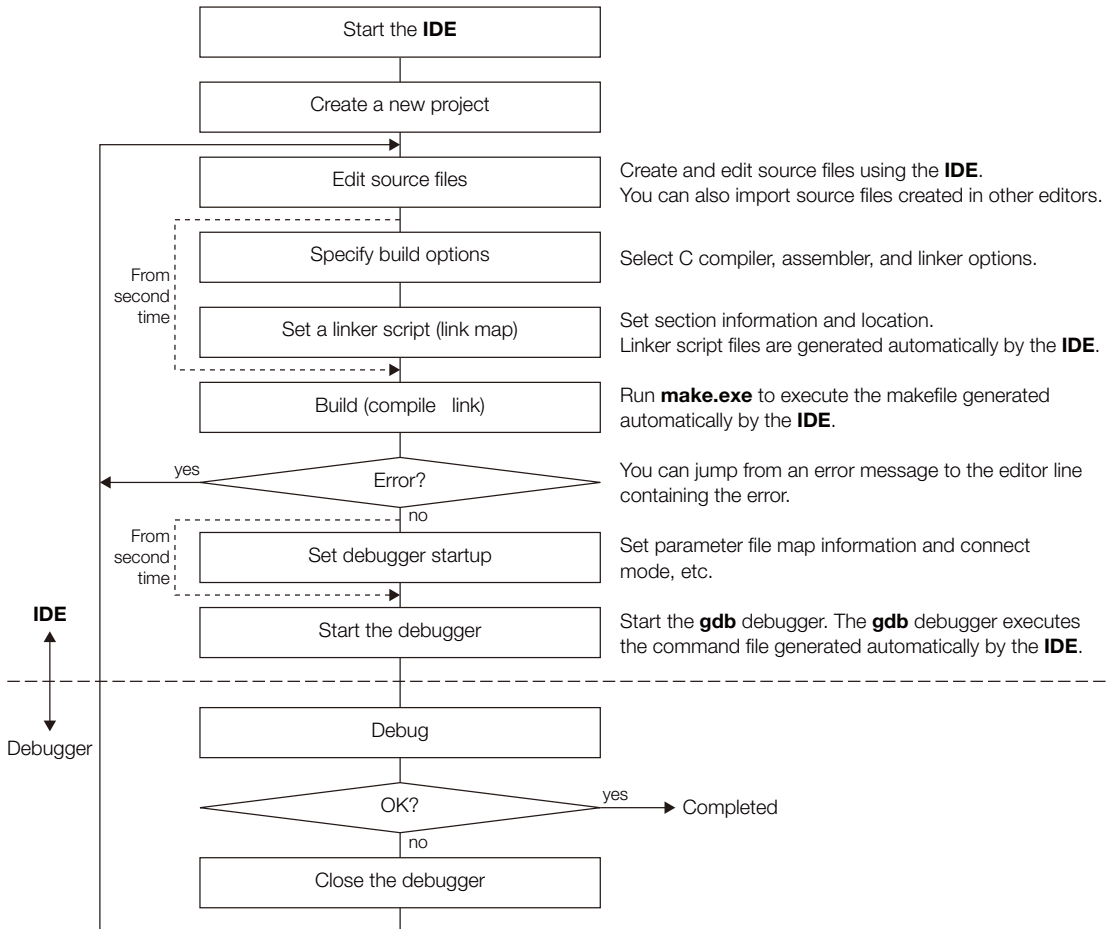

Figure 3.2.2 Procedural flow (makefiles, etc. generated automatically by the **IDE**)

For detailed information on basic operations, from starting the **IDE** to debugging the program, refer to Section 3.3, "Tutorial 1 (Basic Operations, from Project Creation to PA File (Data to be Submitted))".



(2) Creating a new project 2

When developing new software, a user makefile or a debug command file may be used instead of generating files automatically with the **IDE**.

The basic procedural flow is given below.

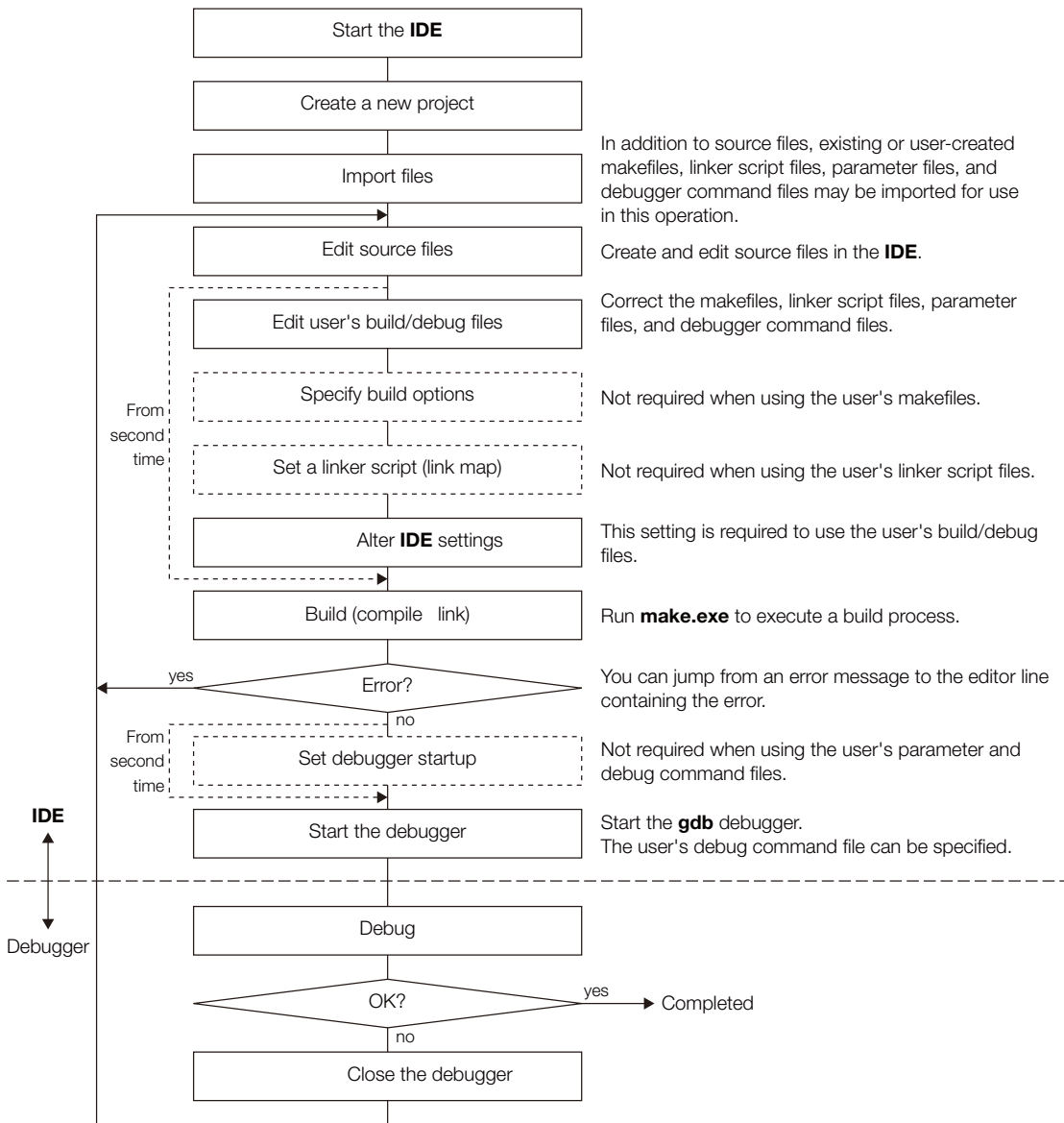

Figure 3.2.3 Procedural flow (using the user's makefiles, etc.)

For detailed information on building a program with the **IDE**, refer to Section 3.4, "Tutorial 2 (Using the User Makefiles)", which describes the procedure for building a sample program using a user makefile.

To use user makefiles, you must correct the makefile itself and alter the settings made in the **IDE**. Unless doing so would result in problems, we recommend using the files automatically generated by the **IDE**.

### (3) Importing an existing IDE project

If you have an existing project, you can simply import the project to continue working on your development or revisions. The project properties are inherited, so that re-configuration or other such operations are not required unless you intend to change them. However, project management files must remain intact in the project folder to be able to import projects.

The basic procedural flow is given below.

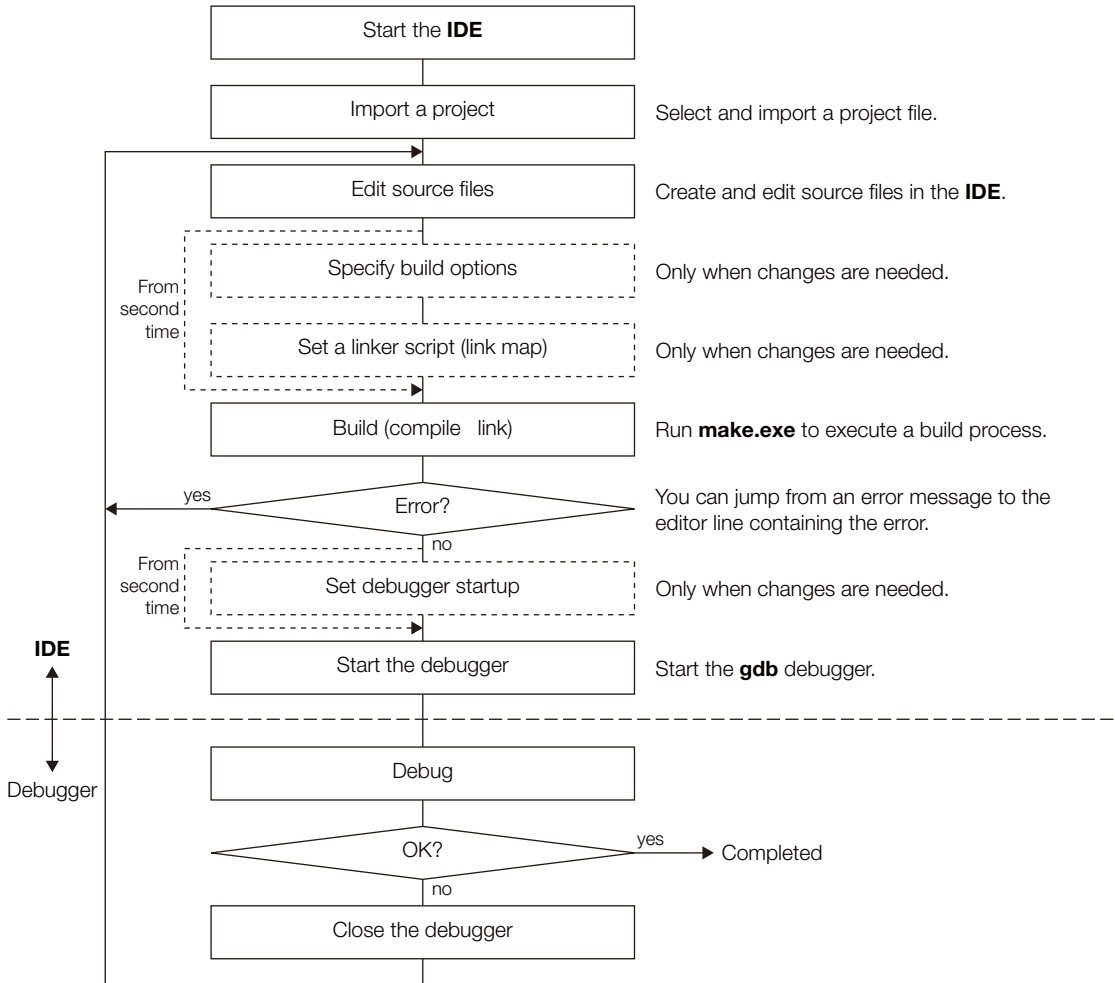

Figure 3.2.4 Procedural flow (importing an IDE project)

For detailed information on how to import a project, refer to Section 3.5, "Tutorial 3 (Importing an IDE Project)", which describes the procedure for importing a sample program created with the IDE.

## 3.3 Tutorial 1 (Basic Operations, from Project Creation to PA File (Data to be Submitted))

This section provides a tutorial based on a sequence of basic operations from **IDE** startup to debugging to creation of the PA file. For detailed information on each tool, refer to the sections in which the respective tools are described.

### Files used

This discussion assumes that the sample source files listed below are present in the `c:\EPSON\gnu17\sample\S1C17common\simulator\tst` directory.

`boot.s`       Assembler source file  
`main.c`       C source file

Described below is range of operations for creating a project, building a program, and verifying program operation using the above two source files. Note that this discussion assumes that you are using the **IDE** for the first time after installing the tools. If you have taken any actions in the **IDE**, the example screens may not match the ones you see on your PC.

### 3.3.1 Starting the IDE



**Step 1:** Double-click the **eclipse.exe** icon in the `c:\EPSON\gnu17\eclipse` directory to start the **IDE**. You also can start the **IDE** by selecting [EPSON MCU] > [GNU17] > [GNU17 IDE] from the Windows Start menu.

After an Eclipse splash screen, the [Workspace Launcher] dialog box shown below will appear. Specify the workspace (directory) in which you want to save the project resources and output files.

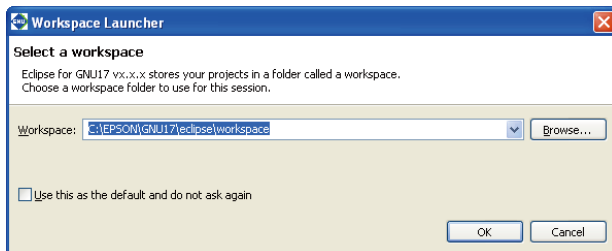

This tutorial uses the default workspace directory. You can select any directory or create a new directory and set it as the workspace.

\* Do not specify the project directory (directory containing `.project` file) as a workspace directory. Doing so may result in failures with project imports (when [Copy projects into workspace] is selected).

**Step 2:** Click the [OK] button.

The **IDE** window shown below will be displayed.

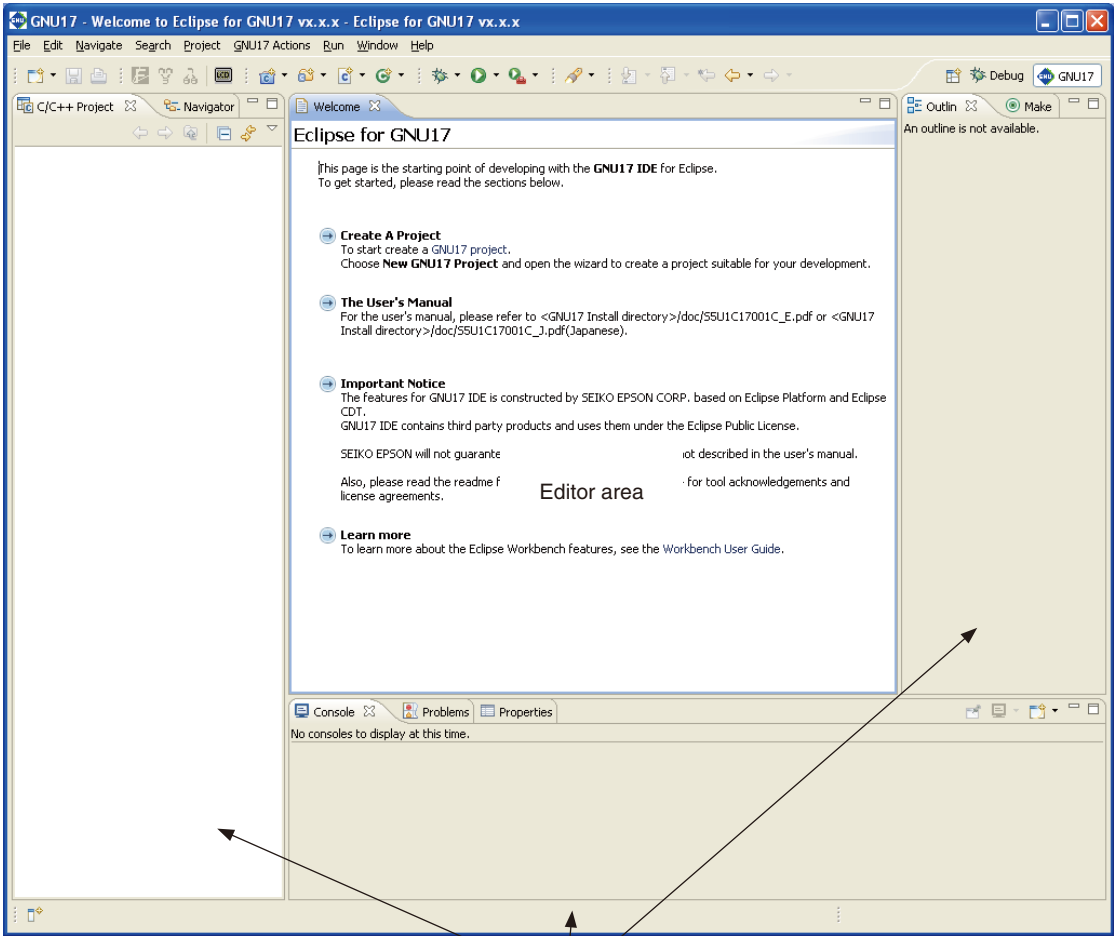

View

To quit before completing the tutorial, select [Exit] from the [File] menu of the **IDE**. Or use the window's  (Close) button. When the following dialog box appears, click the [OK] button to quit or the [Cancel] button to cancel quitting.

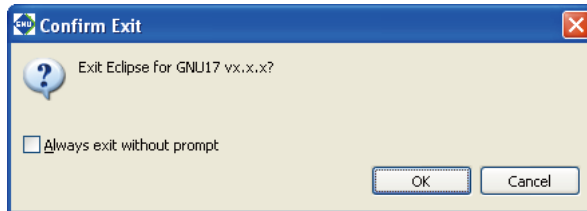

### 3.3.2 Creating a Project

In applications development, a single executable program file is created from multiple source files. To manage these files in one location, you must create a project. The **IDE** generates programs on a per-project basis. In a sense, the project is the application program you want to develop, but the project actually created is a directory with a specified project name, wherein files containing project information (.cproject, .gnu17project, and .project) are generated.

#### To create a new project

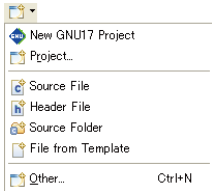

Step 3: Select [New GNU17 Project] from the [New] pull-down menu in the toolbar.

You can also select [New GNU17 Project] from the [File] menu or from [New] on the context menu (displayed by right-clicking) in the [C/C++ Projects/Navigator] view.

The [New GNU17 Project] wizard will start.

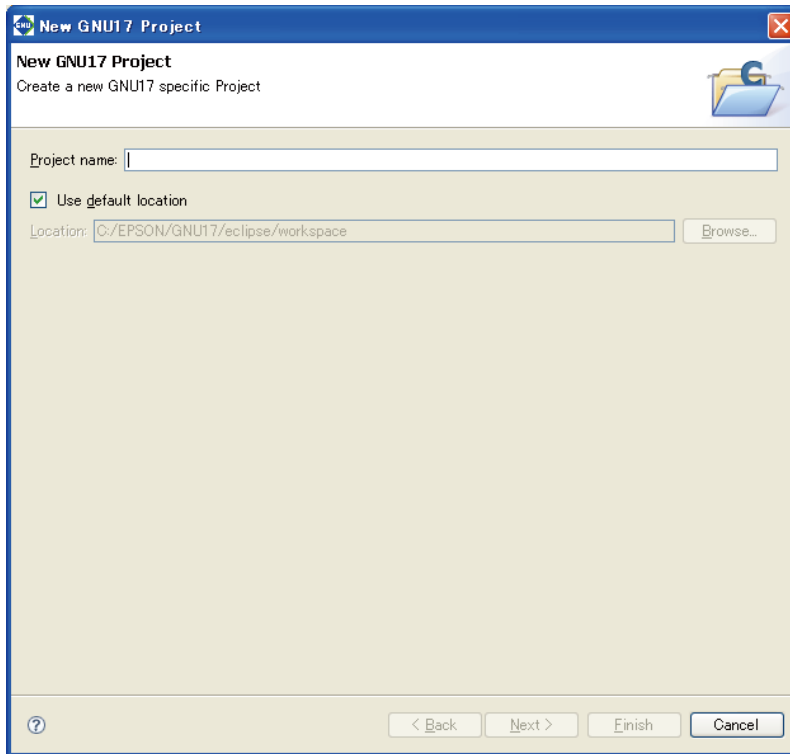

## Specifying a project name

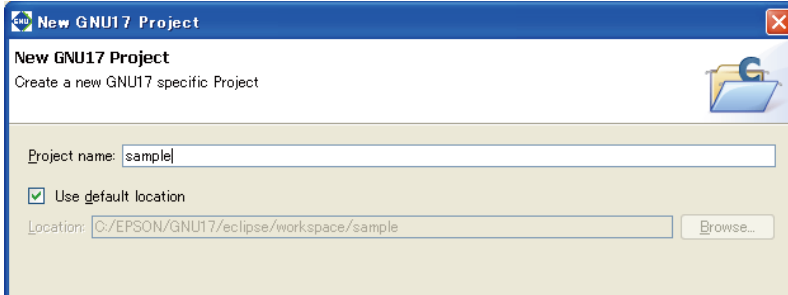

Step 4: Enter the project name "sample" in the [Project name:] text box.

Leave the [Use default location] check box selected. A project folder named "sample" will be generated in the workspace directory you specified when the IDE started.

The executable object file (.elf) generated when building a project is assigned the name you specify here.

Step 5: Click the [Next>] button.

The system will go to the next screen, where you select a target CPU, memory model and vector table file.

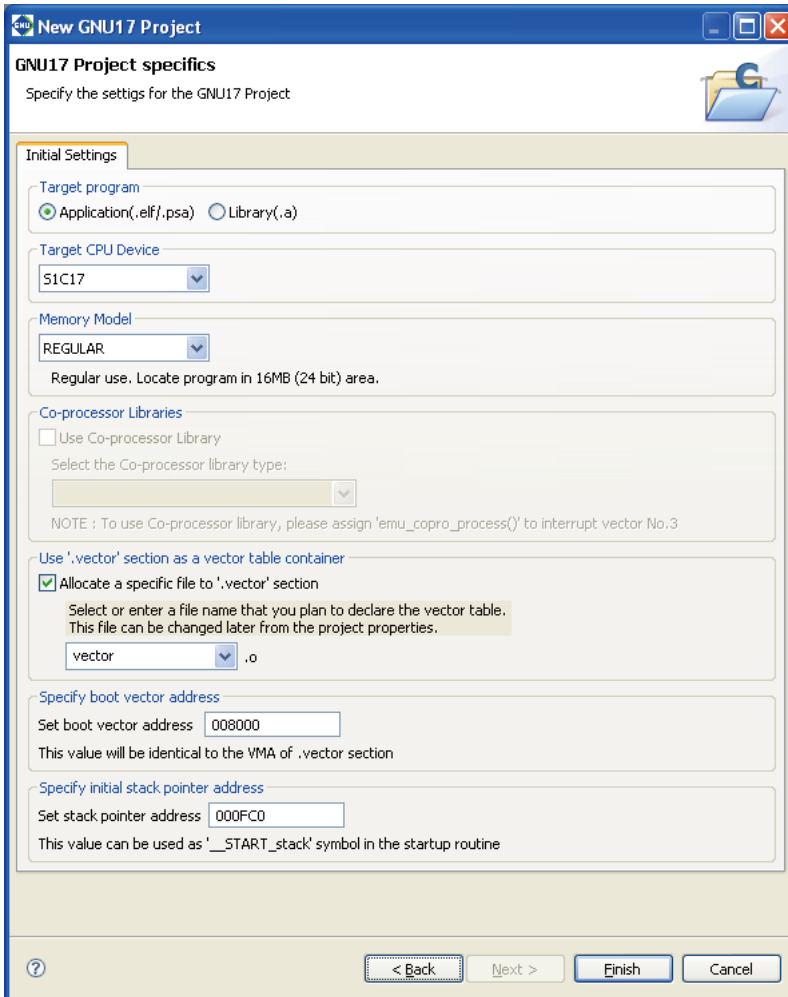

### Specifying a target program

Step 6: Select the target program from the [Target program] radio buttons. Here, select "Application (.elf/.psa)".



### Specifying a target CPU

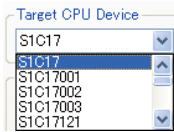

Step 7: From the [Target CPU Device] combo box, select the target processor. Here, select "S1C17".

### Selecting a memory model

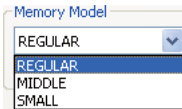

Step 8: Select the memory model supported by the processor from the [Memory Model] combo box. Here, select "REGULAR".

REGULAR: 24-bit address space (16MB)

MIDDLE: 20-bit address space (1MB)

SMALL: 16-bit address space (64KB)

### Selecting a coprocessor library

Depending on the selected target CPU, you can specify whether to link a coprocessor library and its type.

Step 9: Select or unselect the [Use Co-processor Library] checkbox.

ON: Adds the settings to link the coprocessor library libgccMD2.a (for COPRO2 multiplication and division), libgccMD.a (for multiplication and division), or libgccM.a (for multiplication) when creating a project. If you select this option, select the library type from the [Select the Co-processor library type] combo box. (Certain models offer just one selection option.)

OFF: Adds the setting to link the ordinary emulation library libgcc.a when creating a project.

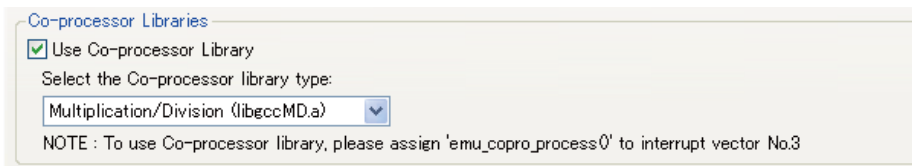

### Specifying a vector table file

The IDE requires the definition of a vector table section labeled `.vector` in a linker script to ensure that the trap vectors located in memory always begin with the trap table base address. In the [Use '.vector' section as a vector table container] field of this screen, specify whether to locate a specific object in the `.vector` section by selecting or unselecting the check box and set an object file name in the combo box. Here, we'll proceed assuming that `boot.o` is located in the `.vector` section.

Step 10: Select `boot.o` from the pull-down list.

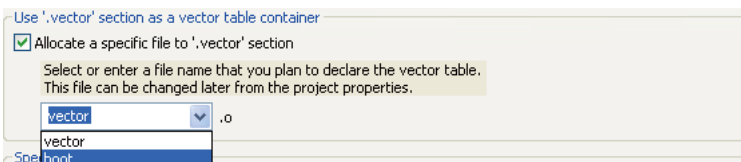

For detailed information on the `.vector` section, refer to Section 5.7.9, "Editing a Linker Script".

## Specifying a boot vector address

In the [Specify boot vector address] field, specify a boot vector address. The default boot vector address is "008000". The value set here will be used as the parameter for the TTBR setting command that will be written in the debugger startup command file created by the IDE as well as it will be used as the VMA of the `.vector` section that will be written in the linker script file. It is not necessary to alter the default value.

Specify boot vector address

Set boot vector address

This value will be identical to the VMA of `.vector` section

## Specifying the stack pointer address

The stack pointer address is specified in the [Set stack pointer address] field.

The default stack pointer address setting is "000FC0".

The value set here forms the value for the linker script file `__START_stack` symbol created automatically by the IDE, allowing the symbol to be used as the start address of the stack area.

**Example:** This can be defined in the boot routine as shown below.

boot :

```
xld.a    %sp, __START_stack
```

Specify initial stack pointer address

Set stack pointer address

This value can be used as `'__START_stack'` symbol in the startup routine

**Step 11:** Click the [Finish] button.

The [New GNU17 Project] wizard will be closed, creating a project with the specified name.

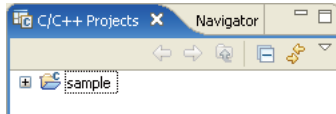

The target CPU, memory model, and co-processor library selections can be changed later, as can the vector table file and stack pointer address specification.



### 3.3.3 Creating, Adding, and Editing a Source File

The **IDE** supports C and assembler to allow generation of an object from source files created in those languages. All source files required to generate an object must be added to the project created earlier.

#### Creating a source file

Use the **IDE** editor or a general-purpose editor to create a source file. You can also use an existing source file in the application you created for the S1C17 Family.

In this tutorial, we will use the source files prepared as examples.

For detailed information on creating a new source file with the **IDE**, refer to Section 5.5, "The Editor and Editing Source Files".

#### Adding a source file

Load the source files prepared as samples into the project.

Step 12: Select [Import...] from the [File] menu.

The [Import] wizard will start.

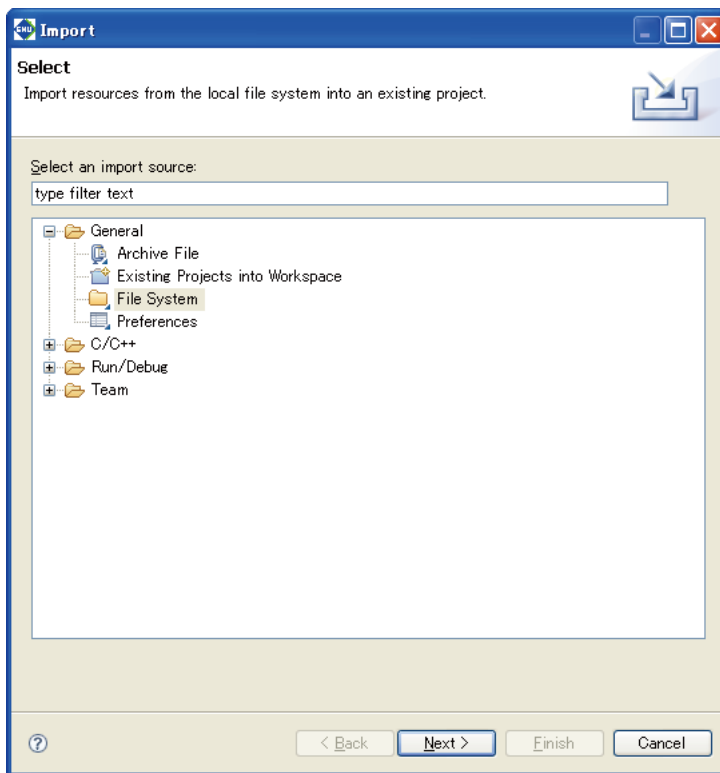

Step 13: From the list displayed, select [General] > [File System] and click the [Next>] button.

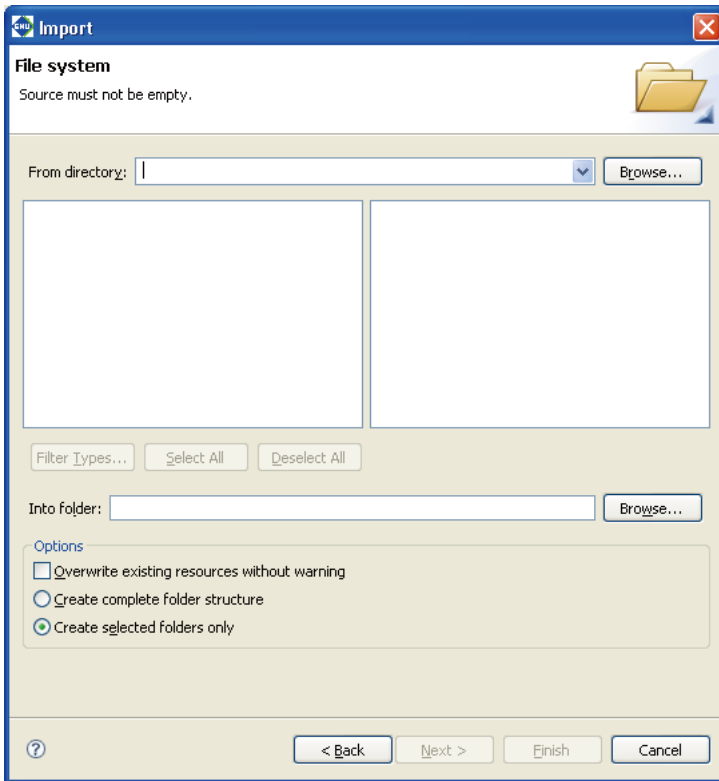

Step 14: Click the [Browse...] button for [From directory:]. The [Import from directory] dialog box will be displayed, so select the \EPSON\gnu17\sample\S1C17common\simulator\tst directory from the drive (C) in which you installed the IDE and click the [OK] button.

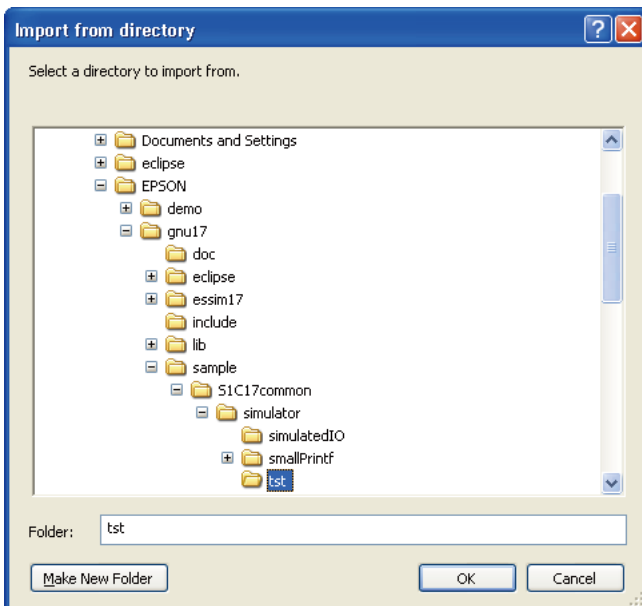

### 3 SOFTWARE DEVELOPMENT PROCEDURES

The directory you selected is displayed in the left-side list box, while the files contained in the directory are listed in the right-side list box.

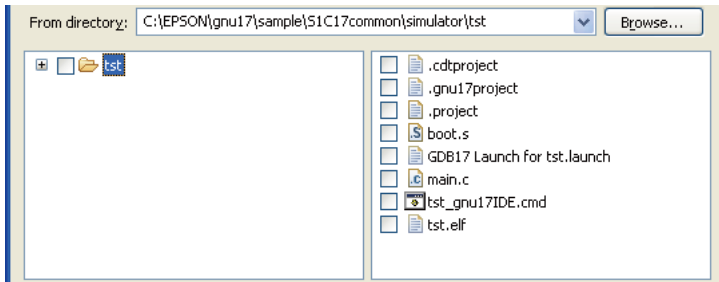

Step 15: Select "boot.s" and "main.c" from the file list. Click to select the check box shown before the file name (flagged by a check mark when selected).

Step 16: Click the [Browse...] button for the [Into folder:]. This displays the [Import into Folder] dialog box. Select the "sample" folder and click the [OK] button.

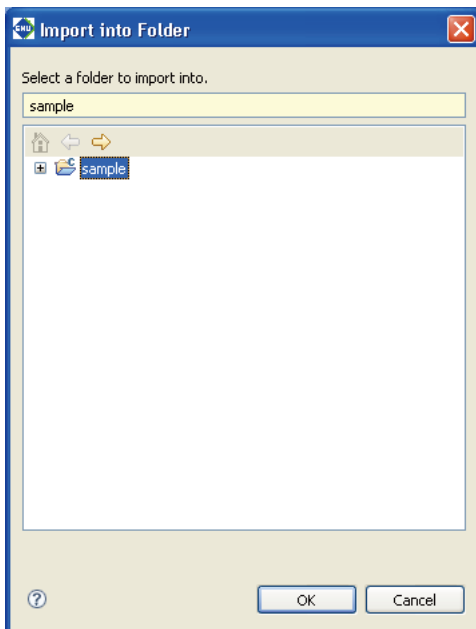

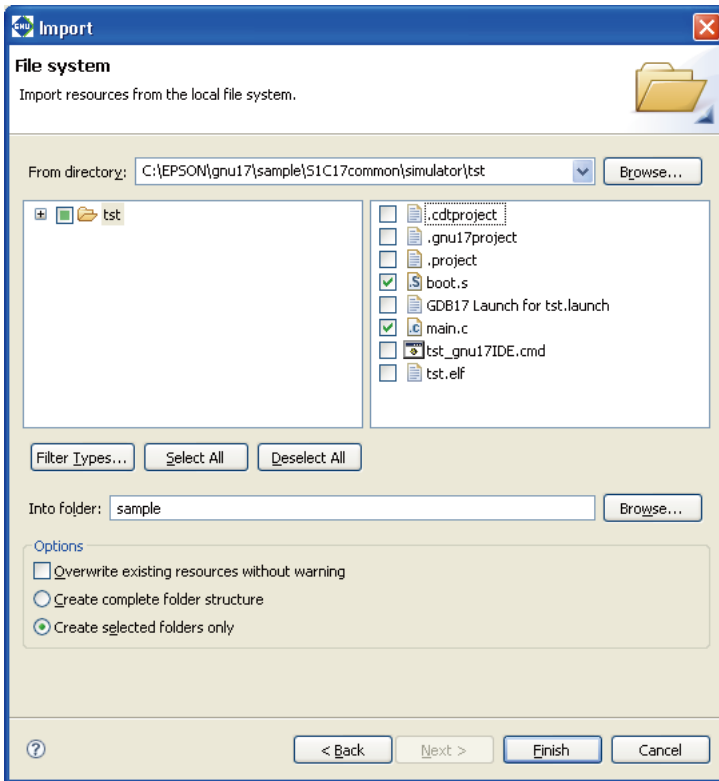

Step 17: After confirming that the dialog box is filled out as shown above, click the [Finish] button.

This procedure adds "boot.s" and "main.c" to the project.

Step 18: Double-click "sample" in the [C/C++ Projects] view, or click [+] shown before "sample".

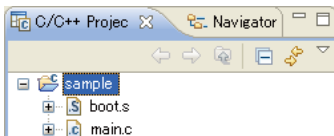

The added source files are displayed in the "sample" folder in the [C/C++ Projects] view.

Step 19: Click [+] for "main.c" in the [C/C++ Projects] view.

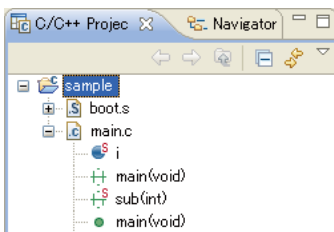

The global variables and functions defined in the file are displayed for C sources.

## Displaying and editing source files

Use the **IDE** editor to display and edit source files added to the project.

Step 20: Double-click "main.c" in the [C/C++ Projects] view.

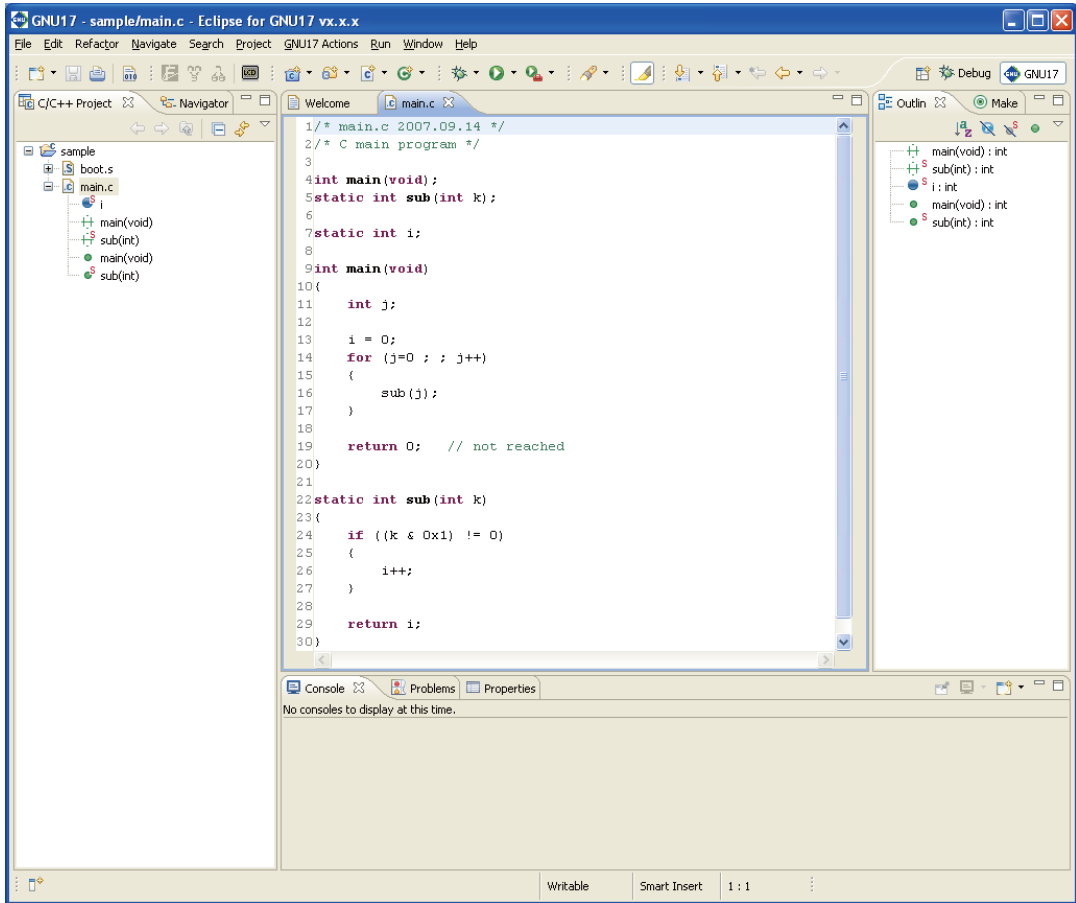

The contents of `main.c` are displayed in the editor. Here, you can correct the source as with a general-purpose editor. Furthermore, you can set up the editor so that selected files will be opened in a general-purpose editor you normally use.

For detailed information, refer to Section 5.5, "The Editor and Editing Source Files".

If C sources are displayed, reserved words, comments, and C strings are highlighted in color.

Step 21: Click "main" in the [Outline] view.

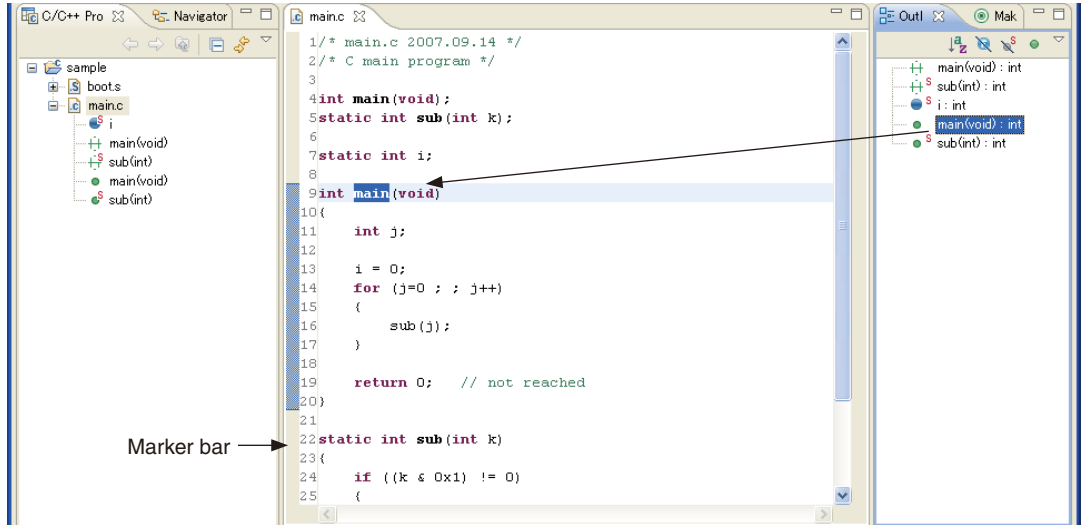

The editor will jump to the line where main() exists and highlight it. Furthermore, a bar indicating the range of the main() function will be displayed in the marker bar on the left side of the editor window. This way the editor allows you to inspect functions, etc. easily.

Step 22: Double-click "boot.s" in the [C/C++ Projects] view.

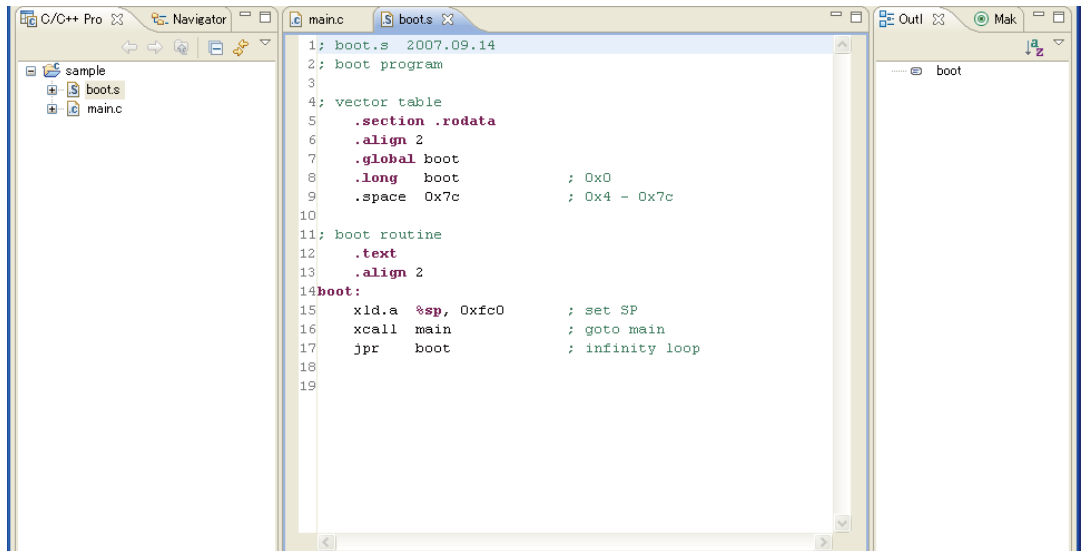

Multiple sources can be opened at the same time. Click the tab at the top of the editor window (where a file name is displayed) and select the source you want to display or edit.

When assembler sources are displayed, the labels, directives, and registers are highlighted.

Step 23: Click the  (Close) button on the editor tab of each open source to close the editor.

### 3.3.4 Editing the Build Options and the Linker Script

To build a project (to generate an executable object file), **make.exe** is used to start the compiler, assembler, and linker. Although the makefiles required for make are generated automatically by the **IDE**, the build options to be written in those files (i.e., compiler, assembler, and linker startup options) must first be set before they can be used. Furthermore, the contents of the linker script files required for link operation must also be set before a project can be built.

The method for making these settings is outlined below.

#### Setting build options

**Step 24:** Select [Properties] from the [Project] menu. You also can select [Properties] from the context menu that pops up when you right-click on the project name "sample" in the [C/C++ Projects] view.

The [Properties] dialog box will be displayed.

**Step 25:** From the properties list on the left side of the dialog box, select [GNU17 Build Options] by clicking on it to display the [Build Options] tab page.

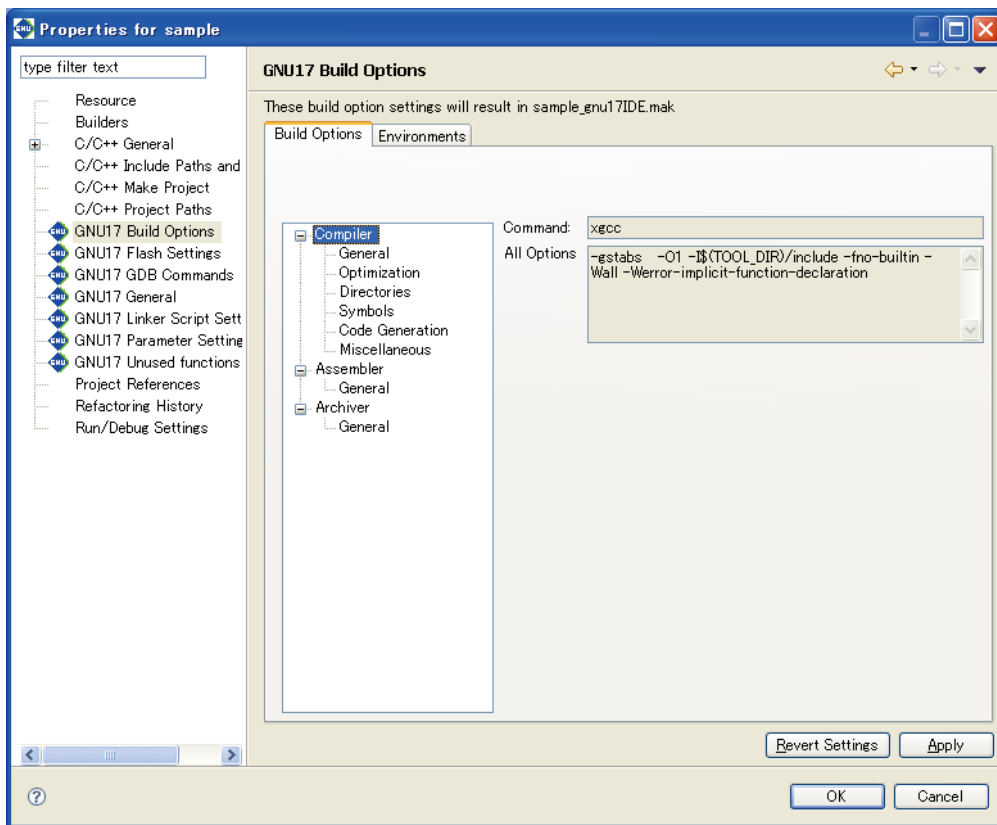

You can set command line options here for the compiler, assembler, linker, and vector checker.

Click to select one of the tool names shown in tree form (Compiler, Assembler, Linker, or Vector Checker for Copro) and display the currently selected options in the [All Options] column. Select the kind of option from those shown in tree form by clicking on it, and the options of the selected kind will be enabled, allowing you to set.

Currently displayed here are the options that have been set by default when you created a new project.

For the contents of options, refer to the respective chapters in this manual in which each tool is described. For detailed information on option select screen, refer to Section 5.7, "Building a Program".

In this tutorial, although no particular changes are needed here, we'll take a look at the method on how to add a user include path and a library file.

## Adding an include path

Steps 26 to 29 below are shown for reference only. No operation is required.

Step 26: Select [Compiler] > [Directories] from the [Build Options] tree.

The page in which you set the C compiler's -I option (to specify an include path) will be displayed.

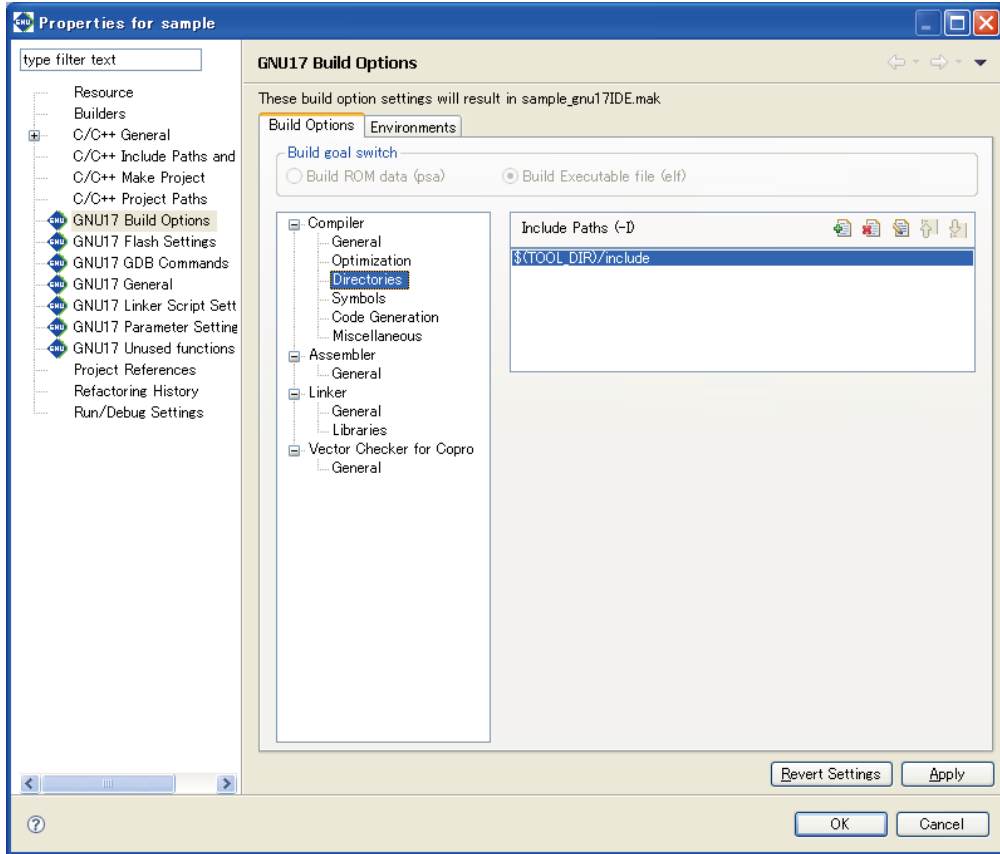

If user header files are prepared in another directory, they should be added to this list following the procedure described below.





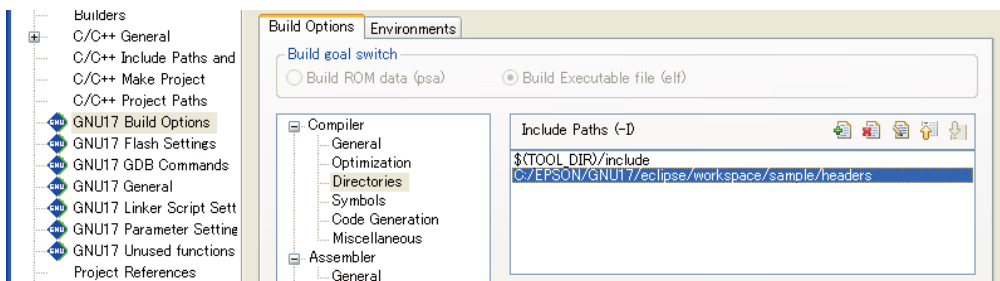

Step 27: Click the [Add] button. A directory select dialog box will be displayed, so enter a path or select one from the folder select dialog box that appears when you click the [File System...] button.

When the directory select dialog box is closed, the path entered or selected is added to the list as shown below.





The features of other buttons are summarized below.

-  [Delete] Deletes the path selected in the list.
-  [Edit] Edits the path selected in the list. A dialog box is displayed in which you can modify the path.
-  [Move Up] Moves the path selected in the list one place up in the list. Include files are searched sequentially, beginning with the path uppermost in the list.
-  [Move Down] Moves the selected path down in the list.

Step 28: Press the [Apply] button to confirm the changes made here.

If you click the [Apply] or [OK] button after settings in a [GNU17 Build Options] page have been changed, a dialog box appears for selecting whether the files created with the previous settings will be deleted (and rebuild) or not. Click the [Cancel] button.

The directory setting specified here provides the includes file paths for the C compiler to search from.

**Macro and environment variable to specify a path**

The [Include Paths (-I)] column lists "\$ (TOOL\_DIR) /include" that is set by default.

\$ (environment variable) is a macro defined in the makefile that is generated when you build a project. TOOL\_DIR is the environment variable in which the path to the gnu17 tool directory is defined. The defined contents can be verified in the [Environments] tab page.

Example: If the gnu17 tools have been installed in the c:\EPSON\gnu17 directory

```
TOOL_DIR = c:/EPSON/gnu17
```

Since the macro is replaced with the contents of the environment variable described in ( ) during execution of **make.exe**, -I\$(TOOL\_DIR) /include will be resolved to -Ic:/EPSON/gnu17/include.

The [Environments] tab page allows the user to define environment variables similar to TOOL\_DIR.

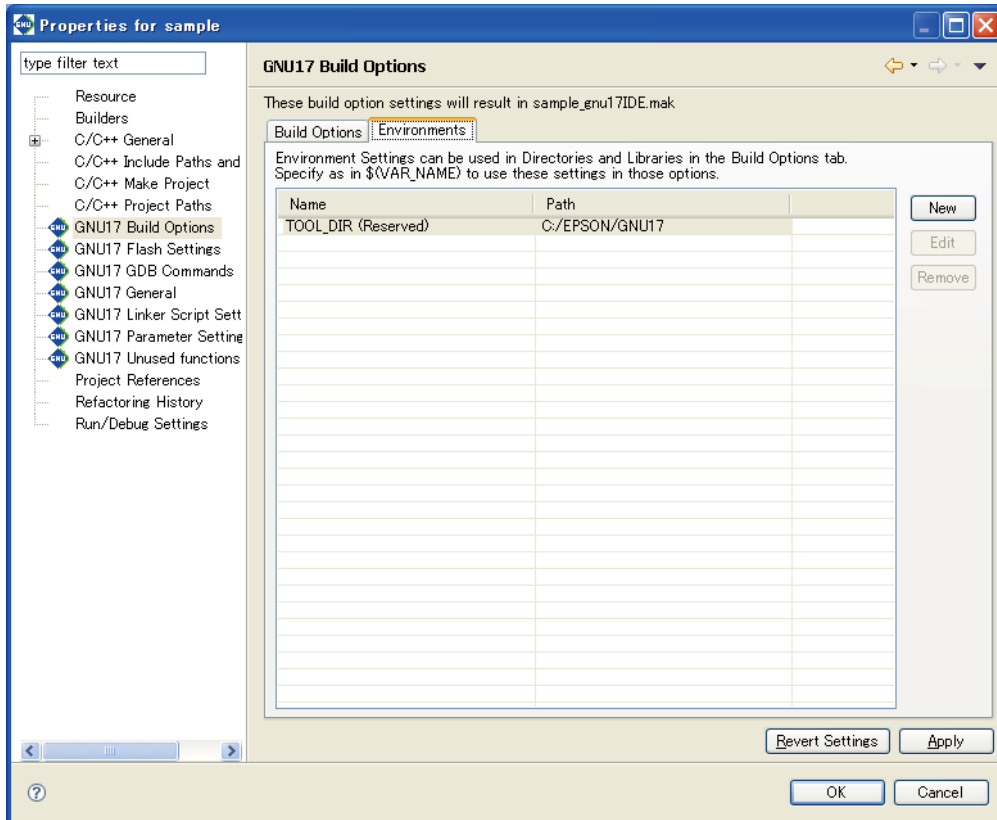

The definition procedure is described below.

**Step 29:** Click the [New] button to display the [New Environment Setting] dialog box.

Enter an environment variable name in the [Name:] text box.

Type in using the keyboard or select using the [Browse...] button to enter a path in the [Path:] text box.

Then click the [OK] button to close the dialog box.

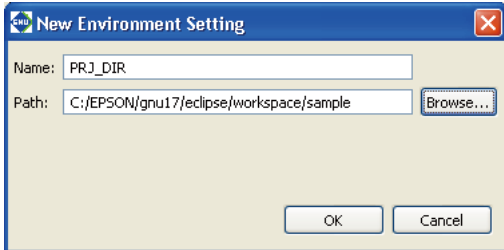

The environment variables defined here may be used for specifying include file and library file paths in the build options. The environment variable should be used as a  $\$(environment\ variable)$  macro format when specifying a path option.

### Adding a library file

Steps 30 to 32 below are shown for reference only. No operation is required.

**Step 30:** Select [Linker] > [Libraries] from the [Build Options] tree.

Displays the page in which a library file can be set.

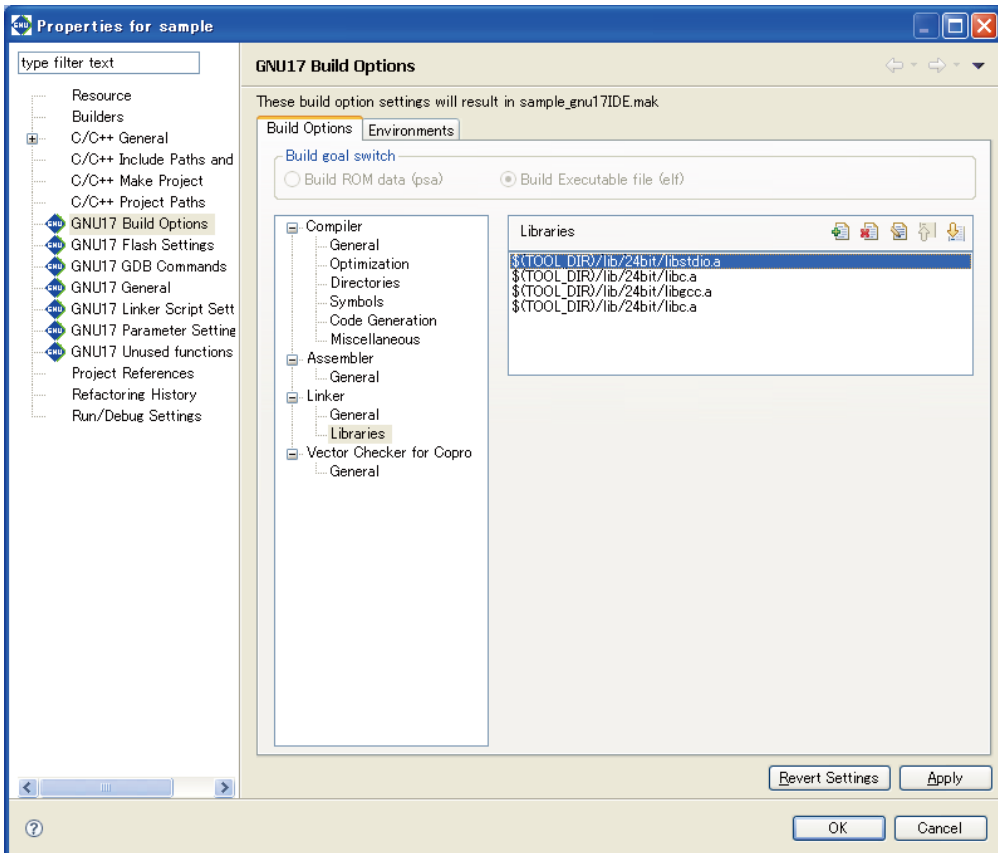

The [Libraries] column lists the ANSI library and emulation library included in this package. If user library files are available, add them to this list following the procedure described below.



**Step 31:** Click the [Add] button. In the file select dialog box displayed, enter a file name or select one from the [Browse for Folder] dialog box displayed by clicking the [File System...] button.

Paths can be specified using the environment variables that have been defined in the [Environments] tab page. Close the file select dialog box to add the file entered or selected to the list as shown below.

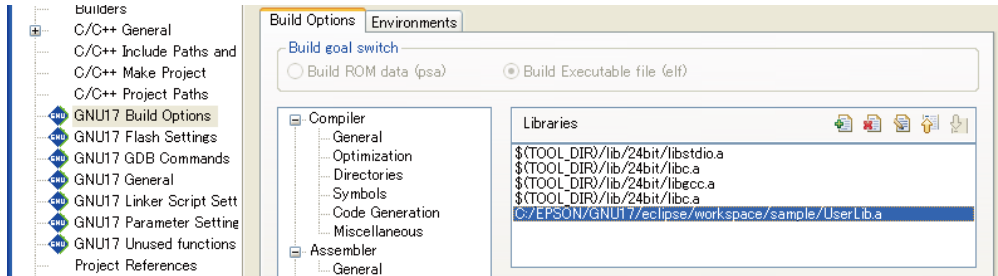

The features of other buttons are the same as for the include path described before.

**Step 32:** Press the [Apply] button to confirm the changes made here.

If you click the [Apply] or [OK] button after settings in a [GNU17 Build Options] page have been changed, a dialog box appears for selecting whether the files created with the previous settings will be deleted (and rebuild) or not. Click the [Cancel] button.

The library settings specified here will be used in the linking operation.

### Setting a linker script

A build process requires a linker script file. This file also can be created with the **IDE**.

A linker script file is used to indicate the section location and configuration to the linker. For example, one object file generated by the assembler consists of sets of codes classified by data attributes, such as a program code part, static data part, and a variable part. A set of codes like these comprises a single section. To the linker, these represent an input section. The linker combines multiple input sections of the same kind into one (by reconfiguring them into an output section) to generate an executable object file. Furthermore, these sets of codes, even of the same attributes, must be separated by location address and device so that the program code part for the object generated from sources 1 and 2 is located at address A of the external ROM, and the program code part for the object generated from source 3 is located at address B of the internal ROM before they can be linked.

Therefore, a linker script file specifies which input sections should be combined to configure one output section, from which address a section should be stored in memory, and at which address a section should be executed. For detailed information, refer to Section 3.8, "Sections and Linkage".

**Step 33:** If you closed the [Properties] dialog box, select [Properties] from the [Project] menu to reopen it.

**Step 34:** Click to select [GNU17 Linker Script Settings] from the properties list.

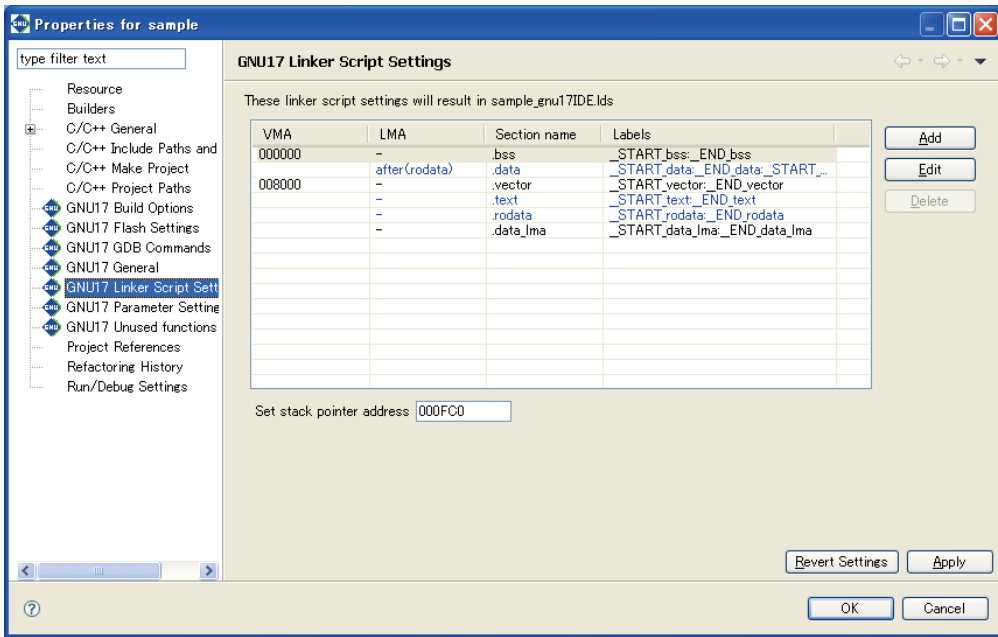

You'll see that the six basic sections (output sections)—i.e., `.bss`, `.data`, `.vector`, `.text`, `.rodata`, and `.data_lma`—are preset in [Section name] column.

<code>.bss</code>	Section in which variables without initial values are placed. (Normally located in RAM.)
<code>.data</code>	Section in which variables with initial values are placed. (The initial values are located in ROM. They are copied into RAM when needed.)
<code>.vector</code>	Section in which vector tables are placed. (The actual data is located in ROM.)
<code>.text</code>	Section in which program codes are placed. (The actual data is located in ROM and executed there or from high-speed RAM after copying.)
<code>.rodata</code>	Constant variables. (The actual data is located in ROM.)
<code>.data_lma</code>	Virtual section for <code>.data</code> (default value for variables in <code>.data</code> . Normally located in ROM)

The VMA (Virtual Memory Address) is the position (start address) at which a section is placed during runtime. If a section does not have its start address indicated in the VMA column, it means that the section is to be located following the immediately preceding section.

The LMA (Load Memory Address) is the position (start address) in ROM at which the actual data is placed. If this column is marked with "-", it means that this address is the same as the VMA (i.e., the section will be executed or accessed at the position at which the actual data is placed). If this column is marked with "after ( .rodata)", it means that the actual data is to be located following the section indicated in parentheses (in this case, the `.rodata` section).

The Labels column shows the labels indicating the start and end addresses of an area in which the section will be located. If the LMA is not specified, two labels *<beginning of VMA>* and *<end of VMA>* are shown here. If the LMA is specified, four labels are shown in order of *<beginning of VMA>*, *<end of VMA>*, *<beginning of LMA>*, and *<end of LMA>*. These labels may be used to specify addresses in a source file when, for example, copying sections from ROM to RAM.

During actual program development, user defined sections can be added using the [Add] button.

The section information is displayed in blue except for the `.vector` section displayed in black. Blue is used to display the standard sections defined by default and black is used to display other user defined sections. To edit the section name, standard section attribute, address to locate, and objects to be located, a user section should be created. The standard section allows the user to specify the location address only, and objects are automatically located except those are located in the user sections with the same attribute.

### 3 SOFTWARE DEVELOPMENT PROCEDURES

Each of the above sections is predefined to contain object files that exist within a project. Let's take a look at an example of the `.vector` section.

**Step 35:** Select `.vector` from the section list and click the [Edit] button.

The [Edit Section] dialog box will be displayed.

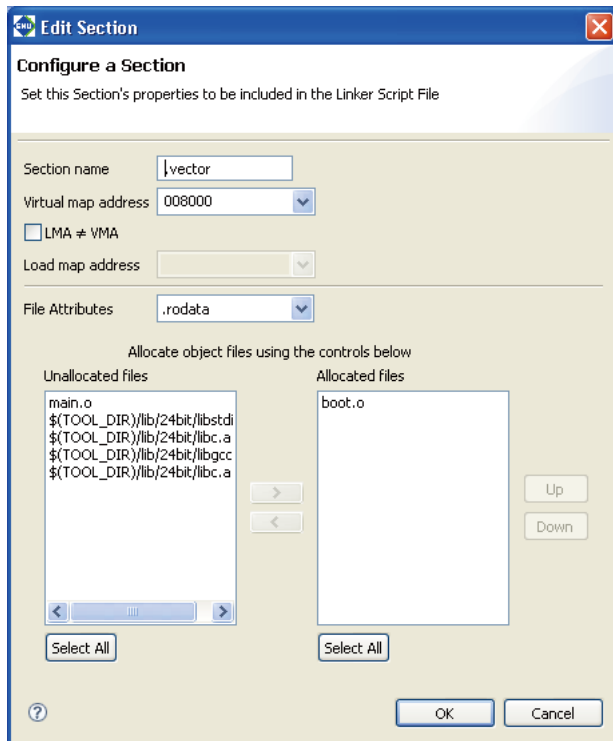

The upper part of the dialog box is used to set the sections listed in the preceding screen.

The list box on the lower right side shows the objects to be located in the `.vector` section. You can see "boot.o" is set in the `.vector` section as you have previously specified in the New Project Wizard.

The list box on the left side lists the remaining other object files and library files within the project.

If any object in the left-side list needs to be located in this section, select that file from the list and click the [>] button. The selected file will be moved to the right-side list box and added to the list of files that comprise this section.

If there are multiple files displayed in the right-side list, they will be located in order as shown. The placement order can be changed with the [Up] or [Down] button.

Although there are no object files generated at this point of time yet, the files in this dialog box are displayed on the assumption that object files (`boot.o`, `main.o`) will be generated from the source files added to a project in the same name as those of the source files.

To take a look at [File Attributes] here, we see that the indicated attribute is ".rodata". This means that only the .rodata sections in boot.o will be located in the .vector section. Since the other sections in boot.o will be located in respective sections with the same attribute, looking at the other section information we find that all sections except the .rodata section with the same attribute will have boot.o located in each.

In its initial settings, the **IDE** assumes that a vector table is written in the .rodata section (in the C sources, the constants declared by `const`, in the assembler sources, the constants in the scope of the .rodata section).

If the vector table is written in another section with a different attribute (e.g. .text section), select the attribute from [File Attributes] so that the section will be located in the .vector section.

Furthermore, [Virtual map address] contains the boot vector address specified when the project is newly created. If the processor has a different boot vector address, rewrite [Virtual map address] with the correct value.

**Step 36:** Click the [OK] button to close the dialog box.

**Step 37:** Click the [OK] button in the [Properties] dialog box to finish editing a linker script.

Editing objects to be located and section attribute of a user section (displayed in black) automatically updates the object configuration of the standard section with the same attribute.

By the above, you are finished with preparations for building a program.

### 3.3.5 Building a Program

When you are finished with the work described in the preceding sections, you are ready to build (compile, assemble, and link) a program.

#### To execute a build process

Step 38: Select the project name "sample" from the [C/C++ Projects] view.

Step 39: Select [Build Project] from the [Project] menu. You also can select [Build Project] from the context menu that appears when you right-click on the project name "sample" in the [C/C++ Projects] view.

When the build command is selected this way, makefiles are generated with the current settings and then **make.exe** is executed to generate an executable format object file sample.elf.

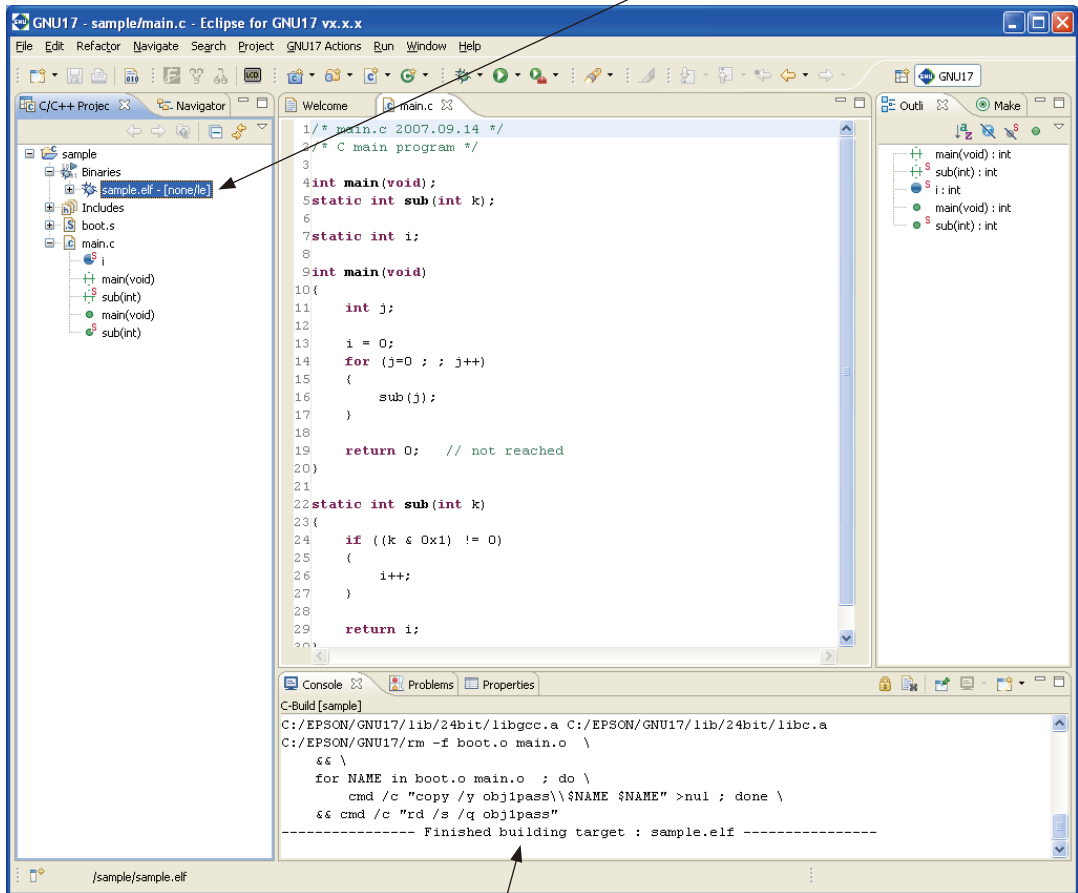

The commands executed during a build process and tool messages are displayed in the [Console] view.

### 3.3.6 Debugging a Program

Before debugging a program, create a parameter file for the debugger. This is a file in which the memory map information of the target system is written, which is loaded into the debugger to set a memory map. A parameter file should be created to be suitable for the memory configuration of the target system and must always be loaded into the debugger.

Furthermore, the debugger's startup options must also be set before debugging a program.

#### Setting parameters

Step 40: Select the "sample" project in the [Navigator] or the [C/C++ Projects] view and then [Properties] from the [Project] menu.

Step 41: Select [GNU17 Parameter Settings] from the properties list by clicking on it.

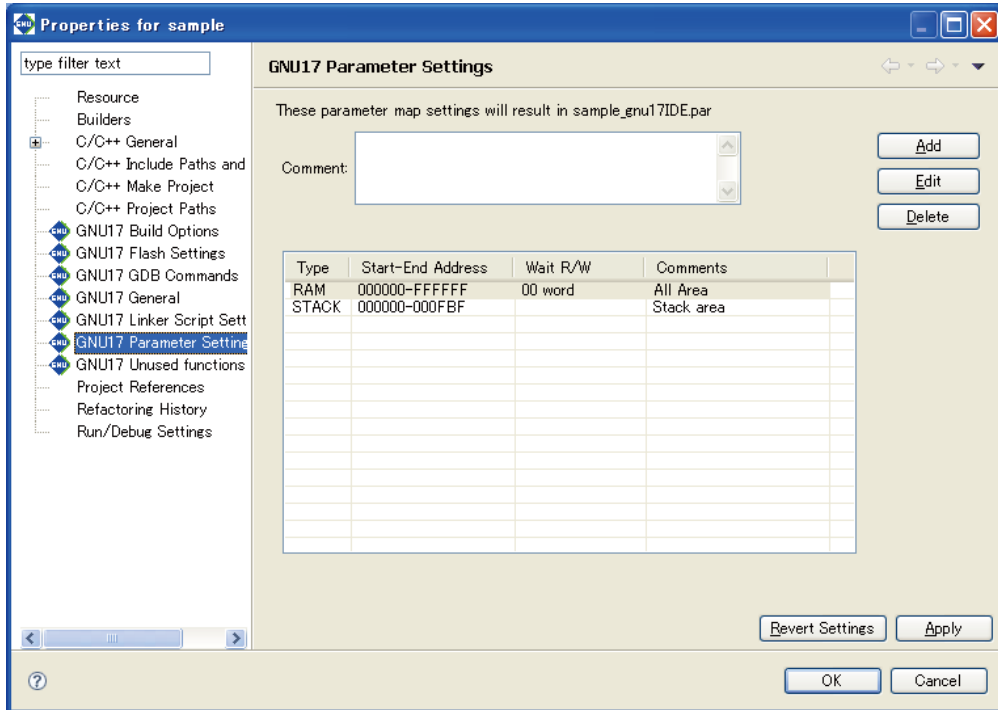

Two items of area information that have been set by default will be displayed.

The information for RAM defines that 0x0 to 0xfffff (16M bytes) be used as a RAM area. Note that "00 word" here means this device is accessed in 32-bit size for read with no wait states (0 cycles) and for write with no wait states (0 cycles). (The access conditions set here are effective in only simulator mode.)

Other area information for the stack area in RAM is also defined.

Shown here is the basic configuration of the S1C17 microcomputer that incorporates the S1C17 Core.

If other memory or external devices must be used, click the [Add] button and set the area to be added.

Since the sample program does not specifically require a memory configuration other than the default, a parameter file may be created directly as shown here without incurring any problem. Steps 41 to 47 below are shown for reference only. No operation is required.

As for an example, we'll add a ROM area (0x8000-0x17fff). Note, however, that areas cannot overlap with another area except for the STACK setting. Therefore, first the RAM area must be changed to 0x0-0x7fff.

Step 42: Click on the RAM line in the list box to get it displayed in inverse video and click the [Edit] button.

The [Edit Parameter] dialog box will be displayed.



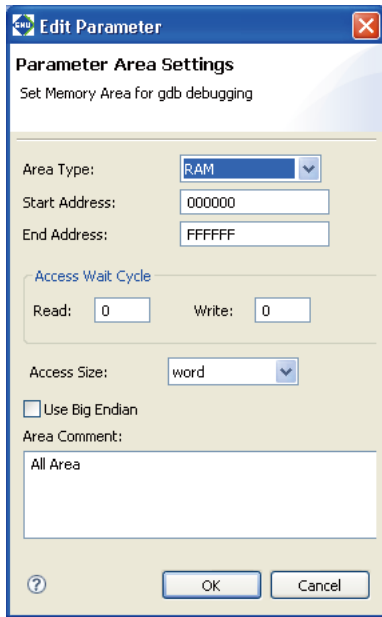

Step 43: Change the address in [End Address:] to 7fff.

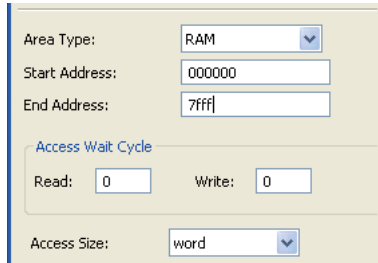

Step 44: Click the [OK] button.

The displayed address range of the RAM area has been changed to "000000-007FFF".

Step 45: Click the [Add] button.

The [Add Parameter] dialog box will be displayed.

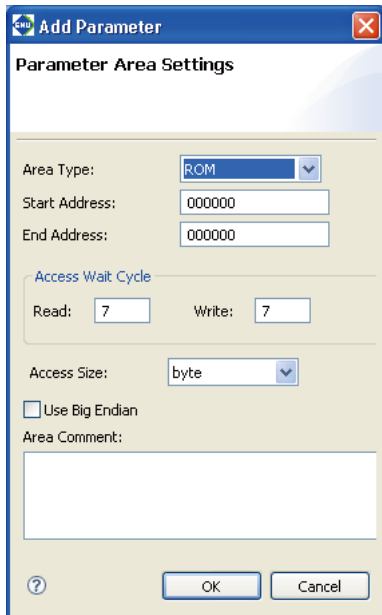

Step 46: Enter 8000 in the [Start Address:] text box and 17fff in the [End Address:] text box.  
Select "halfword" (16 bits) from [Access Size:].

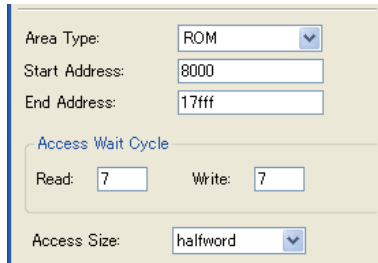

Step 47: Click the [OK] button.

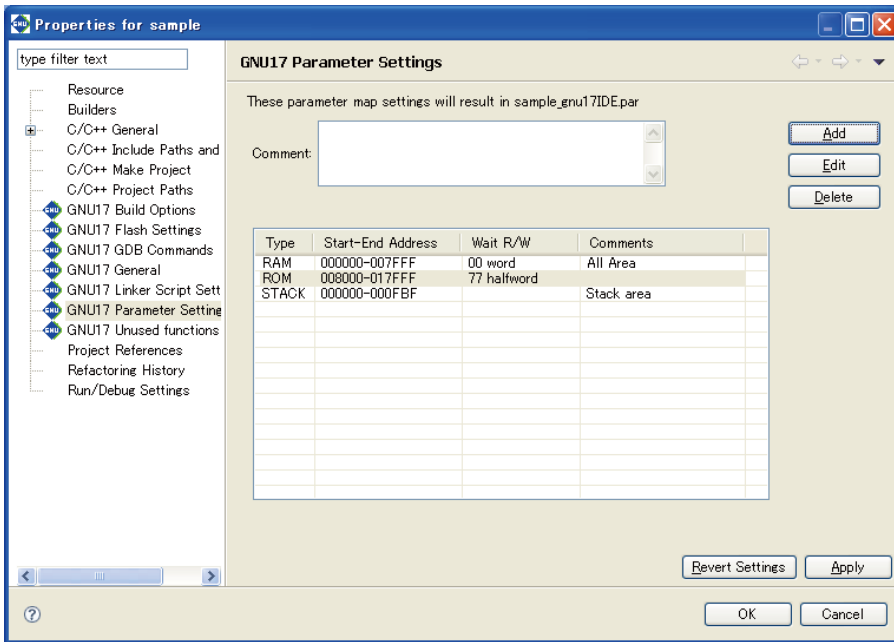

The ROM area have been added.

Step 48: Click the [Apply] button.

When above settings are made, a file named "sample\_gnu17IDE.par" is generated and passed to the debugger via a command file when the debugger starts.

### Setting the debugger's startup options

Step 49: Select [GNU17 GDB Commands] from the properties list by clicking on it.

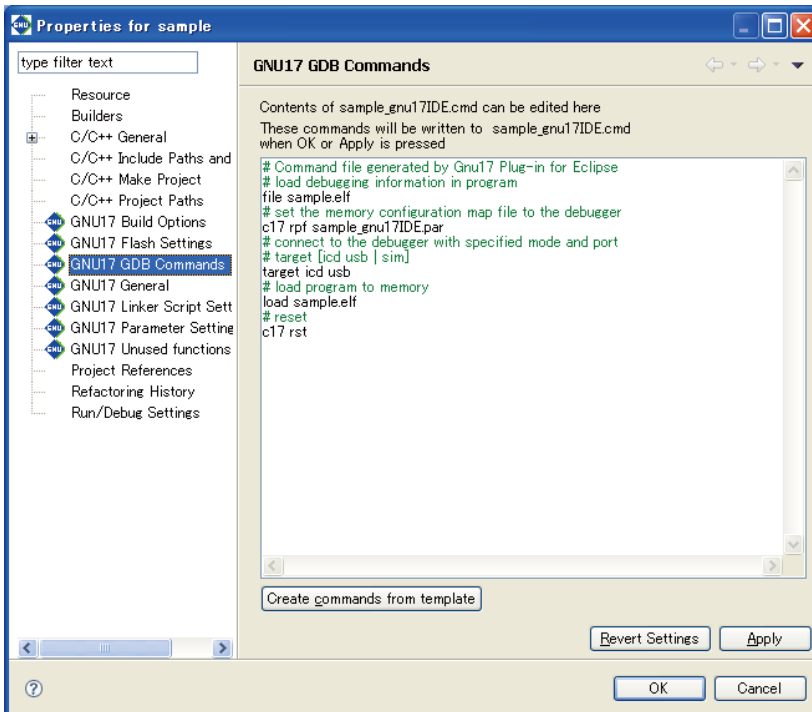

### 3 SOFTWARE DEVELOPMENT PROCEDURES

This page displays the contents of the debugger startup command file that will be generated by the **IDE**. The debugger must be set to the appropriate mode that suits the ICD used, etc. before it can be operated. For detailed information, refer to Section 3.7, "Debugging Environment".

Here, we'll set the debugger to simulator mode that does not require external equipment before we start debugging.

The contents of the command file displayed by default are provided for debugging using an ICD Mini. It may be changed for simulator mode by the following procedure.

**Step 50:** Click the [Create commands from template] button to display the [Create a simple startup command] dialog box.

**Step 51:** Select "Simulator" from the [Debugger:] combo box.

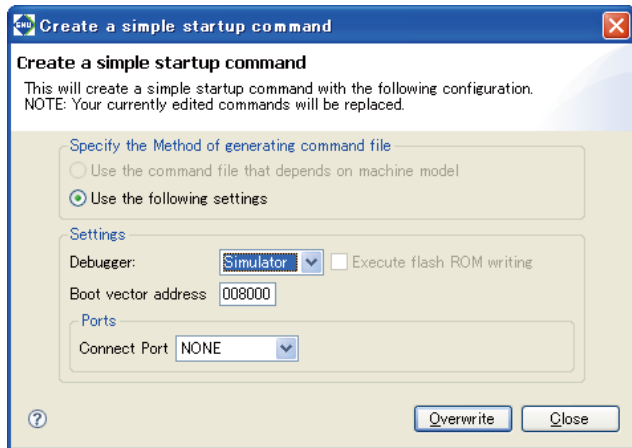

**Step 52:** Click the [Overwrite] button, then click the [OK] button in the [Overwrite commands] dialog box displayed next.

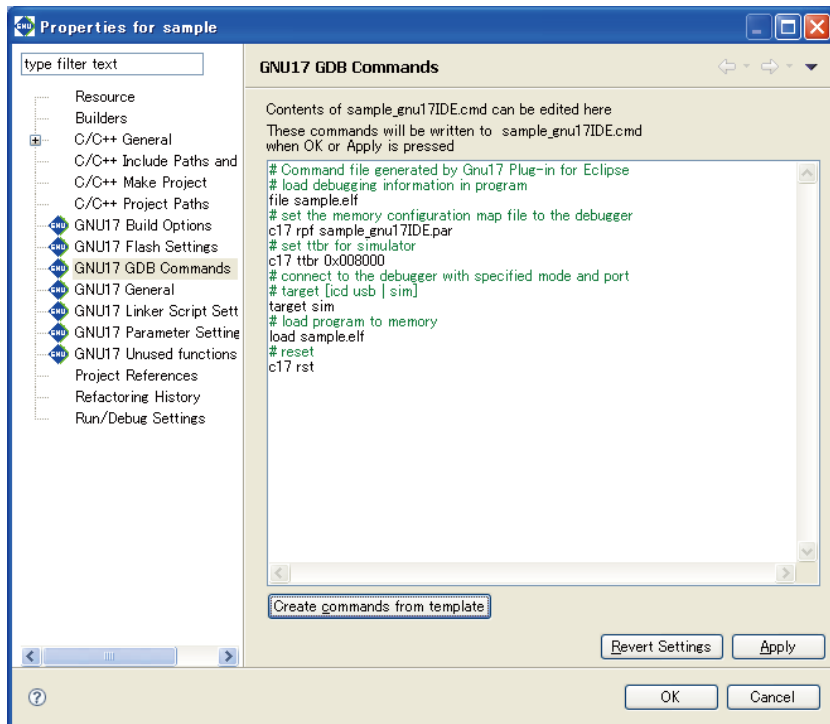

The displayed contents are altered for simulator mode. The commands may be added and edited directly in this page as necessary.

Step 53: Click the [OK] button.

When above settings are made, a command file named "sample\_gnu17IDE.cmd" is generated and it will be passed to the debugger.

### Starting the debugger

Step 54: Select [Debug Configurations...] from the [Run] menu.

The [Debug Configurations] dialog box will be displayed.

Step 55: Select [GDB17 Debugger for sample] from the list in the dialog box.

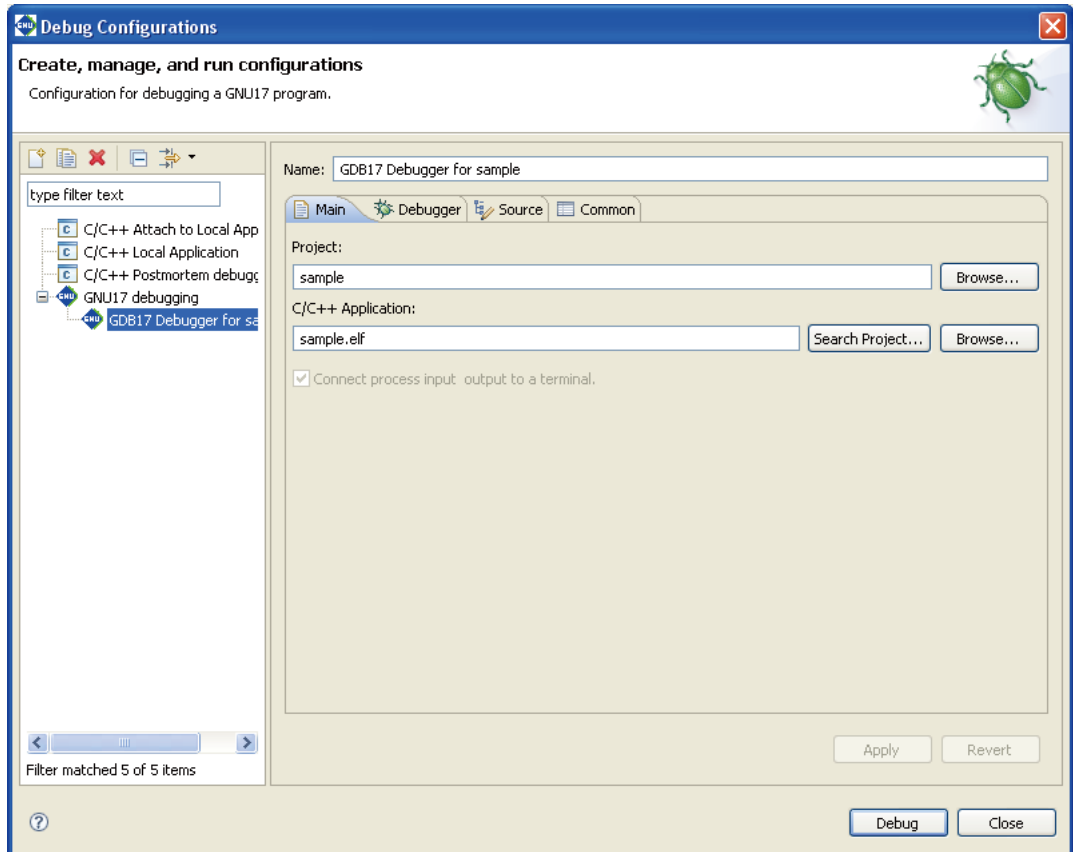

This dialog box may be used to edit the command line of the **gdb** debugger. No particular changes are required for executing the sample, so start the debugger directly with this setting.

Step 56: Click the [Run] button.

The **gdb** debugger will start.

### 3 SOFTWARE DEVELOPMENT PROCEDURES

When the debugger has started, the window shown below appears, executing the command file that was set in the [GNU17 GDB Commands] dialog box.

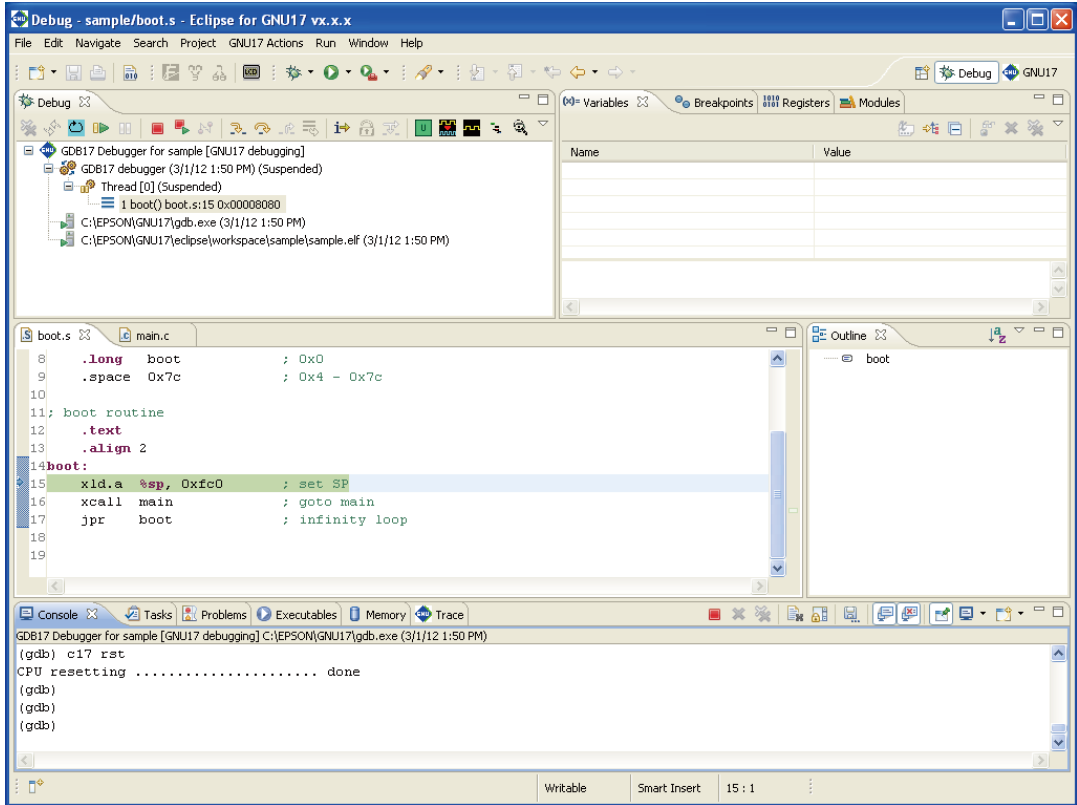

The object file is loaded into the debugger by the command file and the debugger is reset. The PC (program counter) is set to the program execution start position, letting the debugger ready to start debugging.

#### To run a program

 Step 57: Click the [Resume] button in the toolbar.

The sample program here endlessly increments the int variable counter 'i' (addresses 0x0–0x3).

Use a forcible break to stop such an endless loop.

#### To forcibly break a program

 Step 58: Click the [Suspend] button in the toolbar.

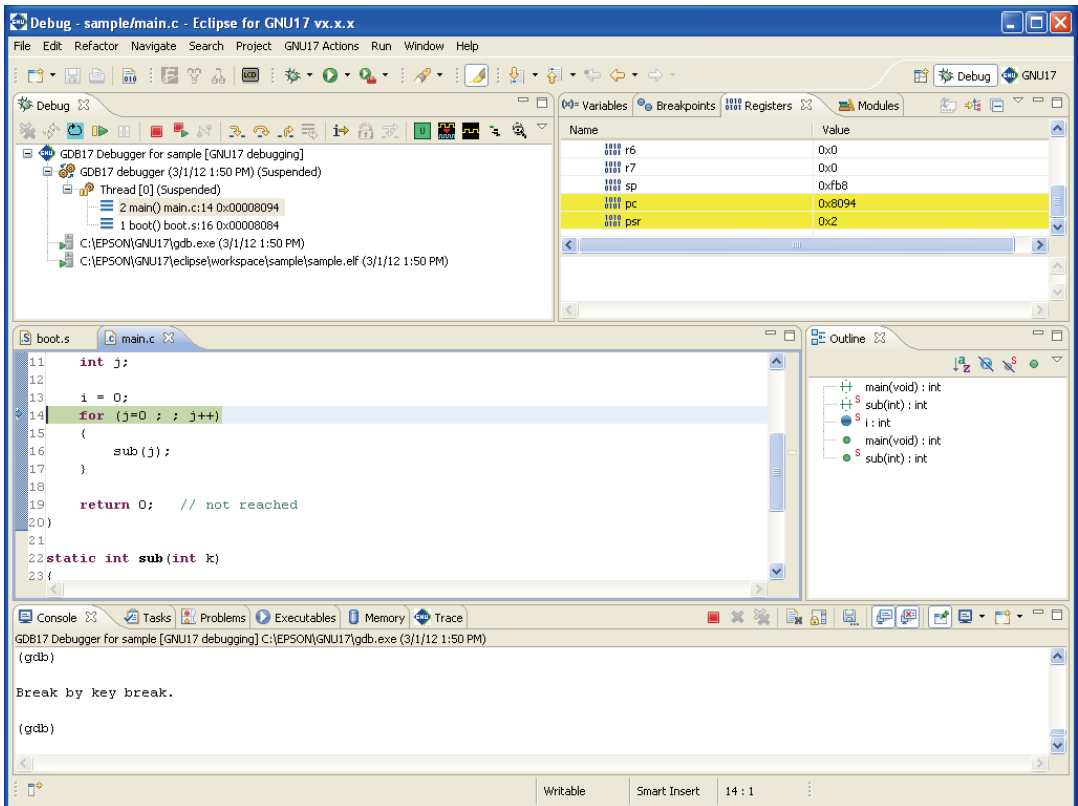

Notice that the `for` statement in the [Source] editor is highlighted in green. This is because the current address of the PC (program counter) exists there, at which the program has stopped. Furthermore, notice that the 'pc' column of the [Registers] view indicates the address `0x8094`. It means that the program has stopped immediately before executing the instruction at this address.

Although `boot.s` was displayed in the [Source] editor when the program has started, the source of `main.c` is displayed in it because the program has stopped and remains idle in `main.c` now.

The source displayed in [Source] editor can display a program in disassembled form in [Disassembly] view.

### Displaying in [Disassembly] view

Step 59: Select [Show View] > [Disassembly] in the toolbar [Window] menu.

The [Disassembly] view is displayed.

**Disassembly**

In Disassembly mode, the displayed source lines have the corresponding assembler display inserted in each. This Disassembly mode, therefore, allows you to know not only the source line at which the program has stopped, but also the address and the instruction code at that address, all in the [Disassembly] view. In this case too, the C sources are displayed in function units.

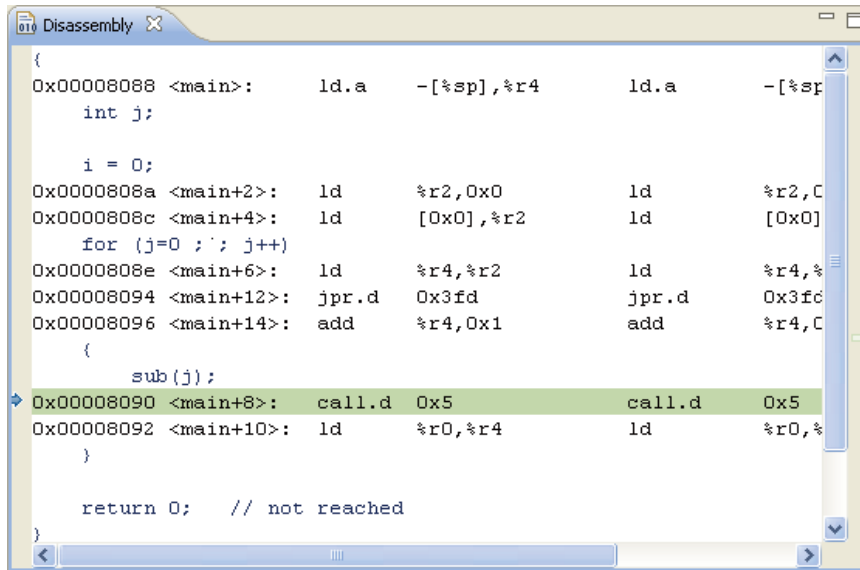

Step 60: Select [Source] editor to reverse the view.

Let's take a look at other views of the debugger here.

**About the debugger windows**

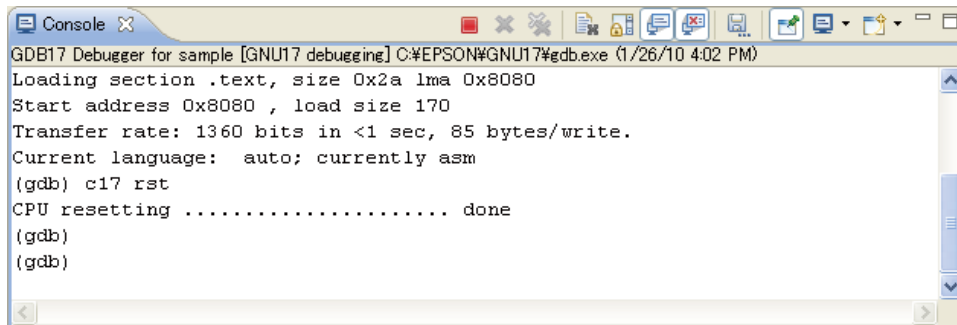

This is the [Console] view. Enter a debug command at the "(gdb)" prompt to execute it.

Although we used a button to run a program in Step 57, the same effect can be achieved by entering cont here and pressing the [Enter] key.

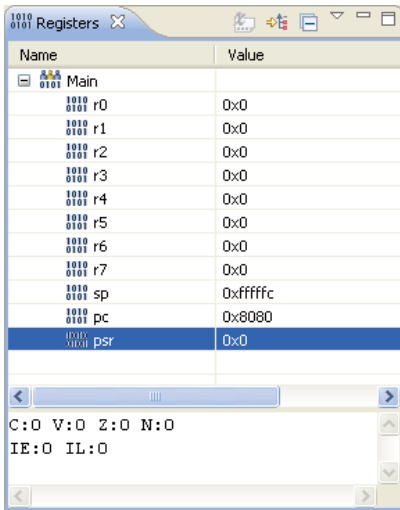

This is the [Registers] view. It shows the contents of the S1C17 Core registers. The register data can be rewritten here.

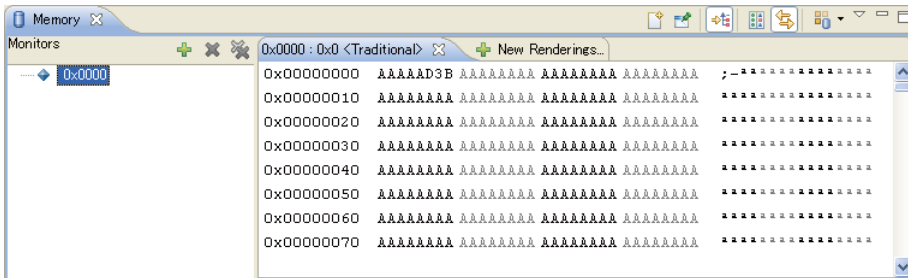

This is the [Memory] view. It shows the contents of the target memory. The memory data here can be rewritten. When run in the above step, the sample program increments the int variable 'i' (addresses 0x0–0x3). Examine value of the variable 'i' in the [Memory] view.

Step 61: Select [Show View] > [Memory] in the toolbar [Window] menu.

The [Memory] view is displayed.

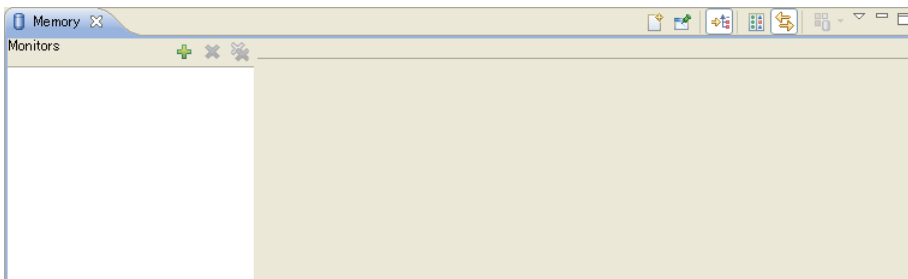

Step 62: Clicking the [Add Memory Monitor] button displays the [Monitor Memory] dialog box.

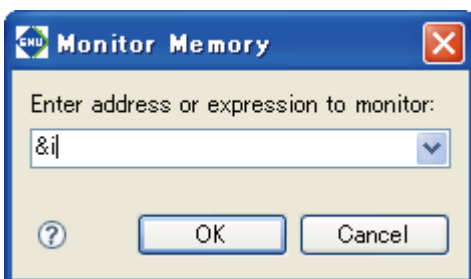



Step 63: Enter '&i' or '0' in the text box of the [Monitor Memory] dialog box and click the [OK] button.

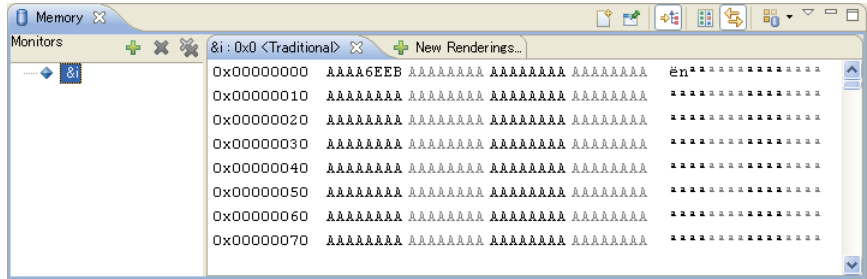

The memory contents are displayed, beginning with the variable 'i' (address 0x0). As shown here, 'i' has been counted up to 0x6eeb (= 28395).

Step 64: Select [Show View] > [Breakpoints] in the toolbar [Window] menu.

The [Breakpoints] view is displayed.

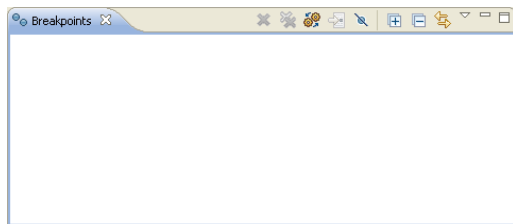

This is the [Breakpoints] view. This window is used to manage software PC breakpoints that halt the program at specified positions.

Step 65: Select [Show View] > [Expressions] in the toolbar [Window] menu.

The [Expressions] view is displayed.

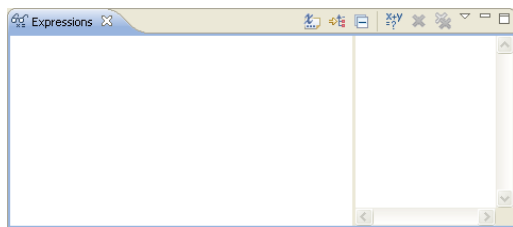

This is the [Expressions] view. This window is used to monitor the values of global variables. This window may be used to monitor the variable 'i' (i = global variable) earlier verified in the [Memory] view. The procedure is described below.

Step 66: Click the [Add New Watchpoint] button in [Expressions] view. The [Add Watch Expression...] dialog box is displayed.

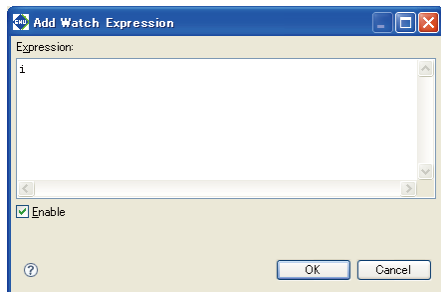

Step 67: Enter 'i' in the text box of the [Add Watch Expression...] dialog box and click the [OK] button.

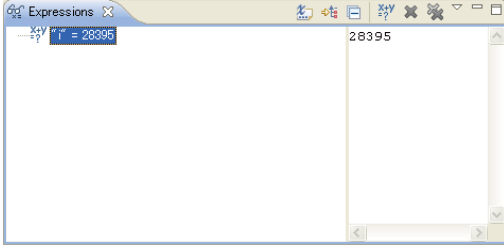

The letter 'i' will appear in the list box of the window, the contents of which are displayed as decimal values (default display mode).

Step 68: Select [Show View] > [Variables] in the toolbar [Window] menu.

The [Variables] view is displayed.

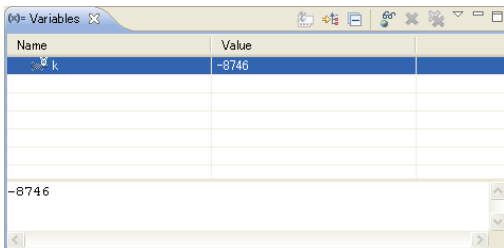

This is the [Variables] view. It shows the local variables defined in the current function. Since the current PC address exists in the `main()` function, the symbol and the value of the variable 'j' defined in this function are displayed.

We have thus far seen the windows for the **gdb** debugger. Each view has other facilities, not just the ones that display information. These are detailed in Section 10.4, "Windows".



We'll now return to program execution.

In the preceding steps, we ran a program, stopping it using forced breaks.

This time we'll run a program after specifying in advance a position at which to stop it.

## To specify a breakpoint

Step 69: The source line numbers are displayed in the [Source] editor. Move the mouse cursor to a position preceding numeral 16, and double-click.

You will see that source line 16 is marked with  at the beginning of it. This means that this line has been set to be a software PC breakpoint. If a  mark is attached anywhere other than source line 16, double-click there to reverse, then repeat

```

13     i = 0;
14     for (j=0 ; ; j++)
15     {
16     sub(j);
17     }
18
19     return 0; // not reached
20 }
21

```



Step 70: Click the [Resume] button.

In contrast to Step 57, the program this time should have stopped at the line set to be a breakpoint. Try pressing the [Resume] button a number of times. You will see that the program stops at the same place each time.

### 3 SOFTWARE DEVELOPMENT PROCEDURES

If the [Variables] view is still open, you can verify that the variable 'j' increments each time the program breaks. Similarly, you can verify that the variable 'i' displayed in the [Expressions] view increments every other time the program is run, indicating that the program operates exactly as expected.

**Step 71:** Select [Show View] > [Breakpoints] in the toolbar [Window] menu.

The [Breakpoints] view is displayed.

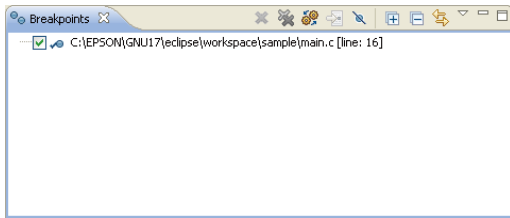

Examine the [Breakpoints] view. The information on the breakpoint we set above is displayed in it, although no information was displayed there earlier. The check mark shown at the beginning of the information means that the breakpoint is currently active. When the check box is unselected, the breakpoint is temporarily disabled: The next time the program is run, it will no longer halt at the position at which it halted earlier. Selecting the check box reenables the breakpoint.

**Step 72:** Double-click the "" displayed in the [Source] editor to remove it.

This clears the breakpoint.

In addition, other break facilities are available, including a temporary break effective only once the program is run. Discussions of these break facilities are omitted here. For detailed information on break facilities, refer to Section 10.6.5, "Break Functions".

If any problem in program behavior is detected, the program operation should be verified with greater care. As the last step of the tutorial, we will proceed through the program by executing one source line at a time.

#### To proceed through the program step-by-step



**Step 73:** Click the [Step Into] button in [Debug] view.

The source line highlighted in green in the [Source] editor (the line at which the current PC address exists) is executed, and the highlighting moves to the next source line to be executed.

By repeating Step 73, we can execute the program one step or one source line at a time. If the program has no problems, you will see that the displayed register values, etc. change correctly at each step.

The [Step Into] button executes the program one source line at a time. To execute the program one instruction (mnemonic) at a time, click the [Instruction Stepping Mode] button, then click the [Step Into] button while depressing the [Instruction Stepping Mode] button.



[Instruction Stepping Mode] button



**Step 74:** Click the [Step Over] button in [Debug] view.

Repeat Step 74 to verify differences between this and the [Step Into] button in the [Source] editor.

When the program is run with the [Next] button, you will see that although the function `sub()` was skipped, the value of the variable 'i' is updated, indicating that the instructions in the function have all been executed.

The [Next] button operates in basically the same way as the [Step] button, except that the [Next] button skips functions and subroutines (i.e., executes a function or subroutine as one step, without stopping at every instruction). If you do not need to debug the subroutines instruction by instruction, use the [Next] button instead.

We have thus far seen the basic use of the debugger. More advanced debugging can be performed by entering a command in the [Console] view from the keyboard. For detailed information, refer to Chapter 10, "Debugger".

Follow the procedure described below to quit the debugger.

### To quit the debugger

Step 75: Select [Terminate] in the [Run] menu.

The debugger ends. To return to the **IDE** window, click the ["GNU17" Perspective] button at the top right of the window.

In addition to the simulator mode described above, a program can be debugged in another mode after connecting an ICD to the target board. For detailed information on how to debug in this mode, refer to Section 3.7, "Debugging Environment".

Finally, we'll quit the **IDE**.

### To quit the IDE

Step 76: Select [Exit] in the [File] menu.

### 3.3.7 Creating PA File (Data to Be Submitted)

Create a PA file based on the PSA file (ROM data) used in debugging. This PA file should be submitted to Seiko Epson.

(The PSA file is generated when building by selecting [Build ROM data(psa)] in [Build goal switch] in the [Properties] dialog box from the [Project] menu.)

The PA file is generated in the sequence shown below.

- (1) Create the FDC file (function option document).
- (2) Pack the FDC and PSA files to generate the PA file.

#### Creating FDC file



Step 77: Select a project in the IDE and click the toolbar [Start Winfog17] button.

If the target CPU does not require a function option selection, the [INI file does not include FOG information] dialog box will appear.

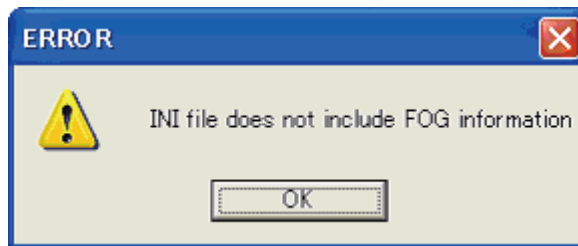

In this case, there is no need to create an FDC file. Close the dialog box and proceed to Step 80.

Step 78: Select a function option on the Winfog17 window.

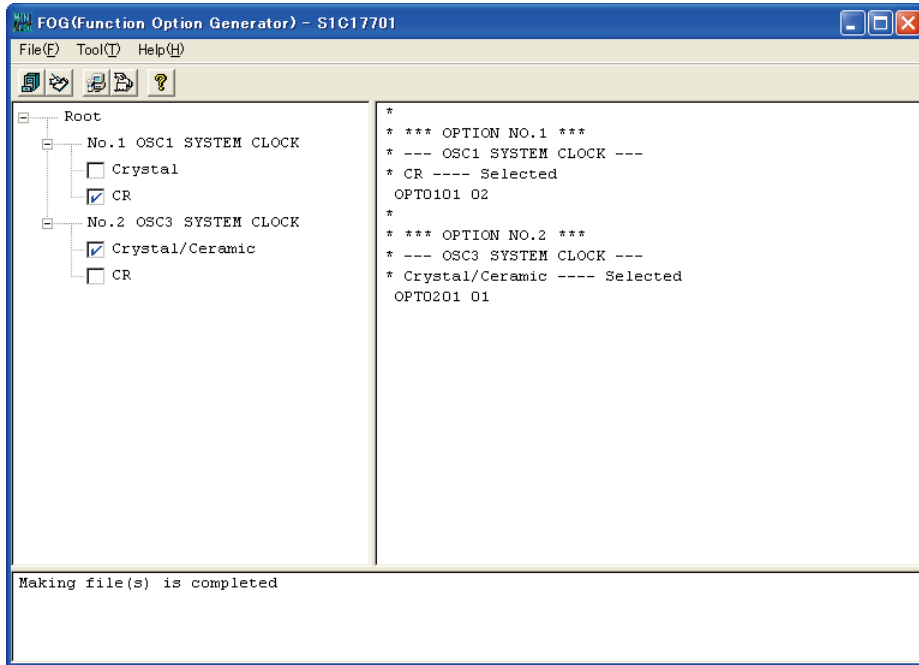

Step 79: Select [Generate] from the [Tools] menu to create an FDC file in the project directory.

Step 80: The Winfog17 window will close.

For detailed information on winfog17.exe, refer to the section describing other tools.

### Packing FDC and PSA files

Use wimmdc17.exe to generate the PA file from the FDC file created by winfog17 and the verified PSA file.



Step 81: Select a project and click the toolbar [Pack with WinMdc17] button.

The [Pack successfully completed!!] dialog box appears, and a PA file is created in the project directory.

For detailed information on winmdc17.exe, refer to the section describing other tools.

Present the PA file generated by the above operations to Seiko Epson.

## 3.4 Tutorial 2 (Using the User Makefiles)

In this section, as an example for using a user makefile, a user linker script file and a user command file, we'll take a look at a series of procedures, from building a project in the **IDE** to starting the debugger. For basic information on using the **IDE**, etc., refer to Tutorial 1.

### Files used

Tutorial 2 uses the sample files listed below that exist in the `c:\EPSON\gnu17\sample\S1C17common\simulator\simulatedIO` directory.

<code>vector.c</code>	Vector table file
<code>main.c</code>	C source file
<code>mymakefile.mak</code>	Makefile
<code>myldsfile.lds</code>	Linker script file
<code>mycmdfile.cmd</code>	Debugger command file (for simulator mode)
<code>myparfile.par</code>	Parameter file

### 3.4.1 Creating a Project

First, create a new project with the **IDE**.

**Step 1:** Launch the **IDE**.

**Step 2:** Select [New] > [New GNU17 Project] from the [File] menu to start the [New GNU17 Project] wizard.

**Step 3:** Enter the project name "mymake\_sample" in the [Project name:] field.

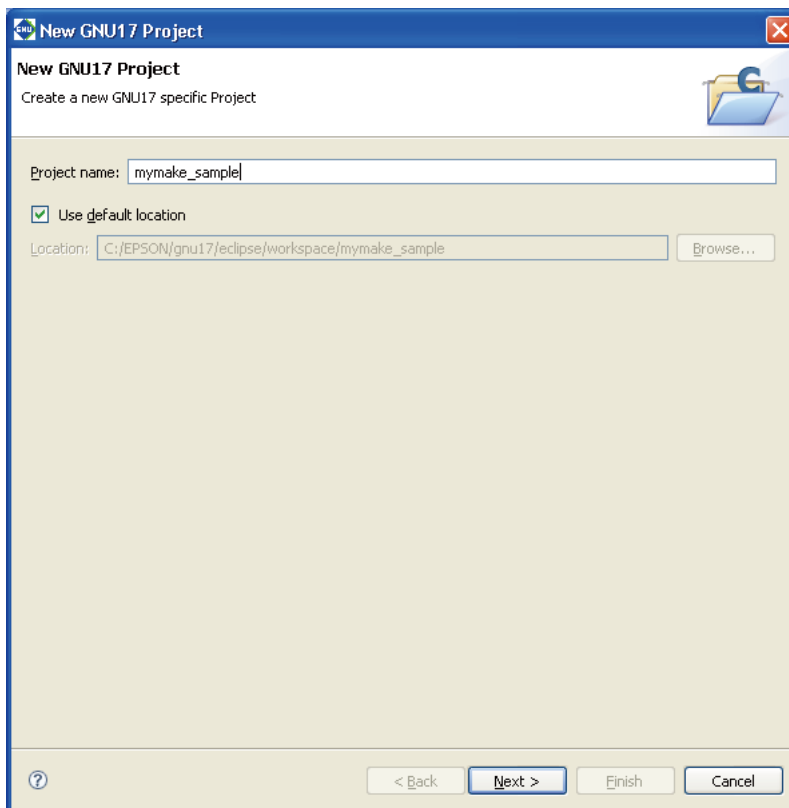

In this tutorial, we create a project folder in the workspace (default). Leave the [Use default location] check box selected.

Step 4: Click the [Next>] button.

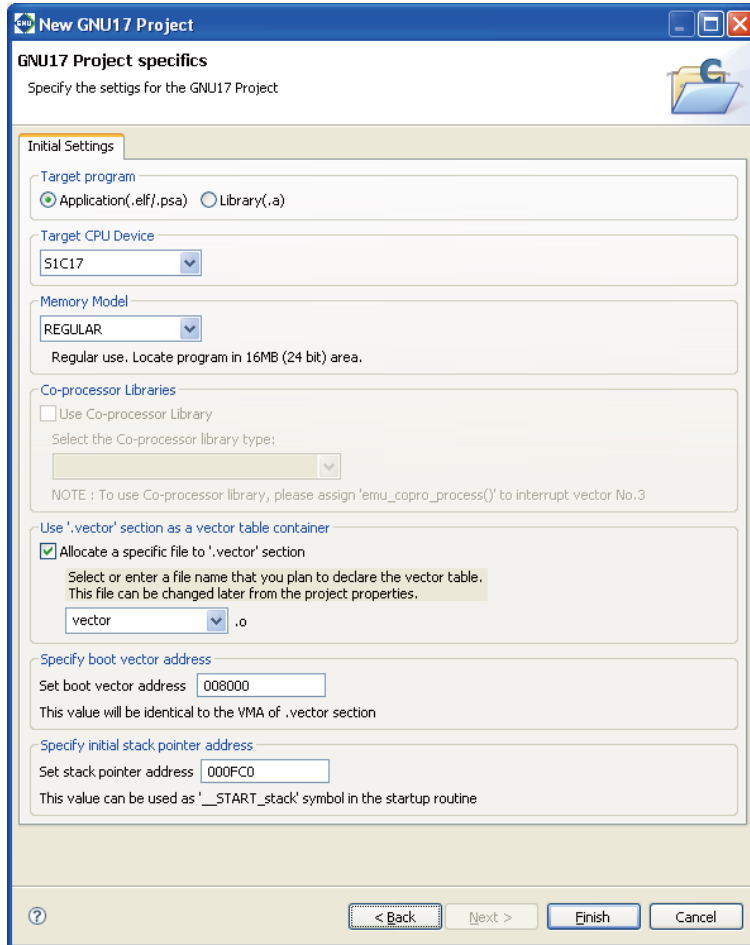

This tutorial does not use the makefiles and linker script files generated by the IDE, so there is no need to select the target CPU, memory model and `.vector` section.

Step 5: Deselect the check box [Allocate a specific file to `'.vector'` section].

Step 6: Click the [Finish] button to create a project.

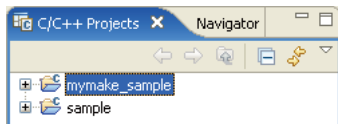



### 3.4.2 Importing Source Files

Import the source files after creating a project. Here, for the sake of convenience, we'll also import the makefiles stored in the same directory.

Step 7: Select "mymake\_sample" in [Navigator] view, and [Import...] from the [File] menu.

This launches the [Import] wizard.

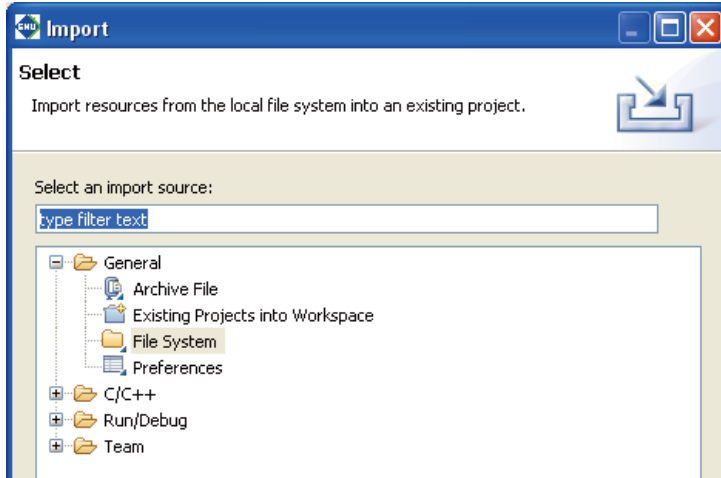

Step 8: Select [General] > [File System] from the list displayed and click the [Next>] button.

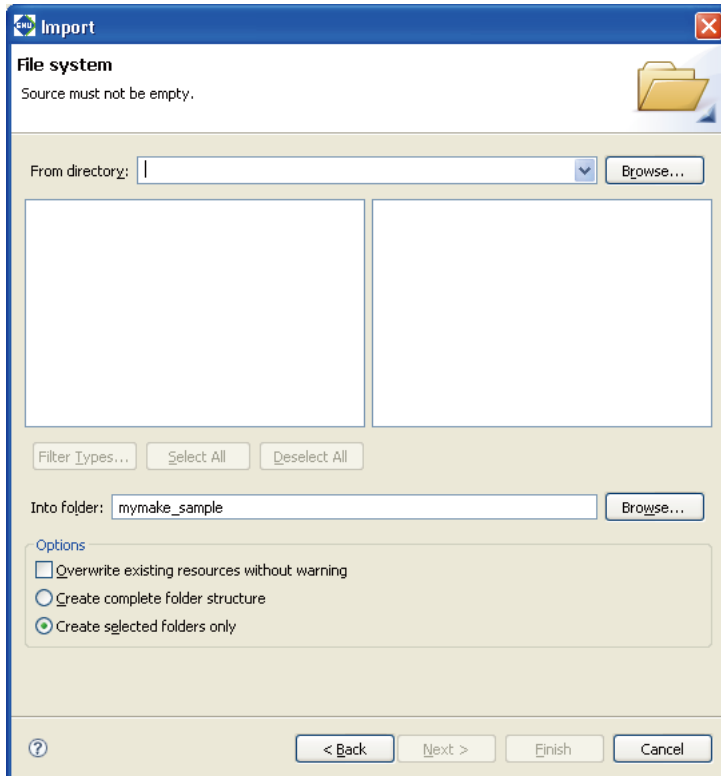

Step 9: Using the [Browse...] button in [From directory:], select the C:\EPSON\gnu17\sample\S1C17common\simulator\simulatedIO directory that contains the files to be imported.

The selected directory and the files in it will be displayed in the list boxes on the left and the right sides of the window, respectively.

**Step 10:** Select the check boxes for the following files shown in the right-side list box.

<code>vector.c</code>	Vector table file
<code>main.c</code>	C source file
<code>mymakefile.mak</code>	Makefile
<code>myldsfile.lds</code>	Linker script file
<code>mycmdfile.cmd</code>	Debugger command file
<code>myparfile.par</code>	Parameter file

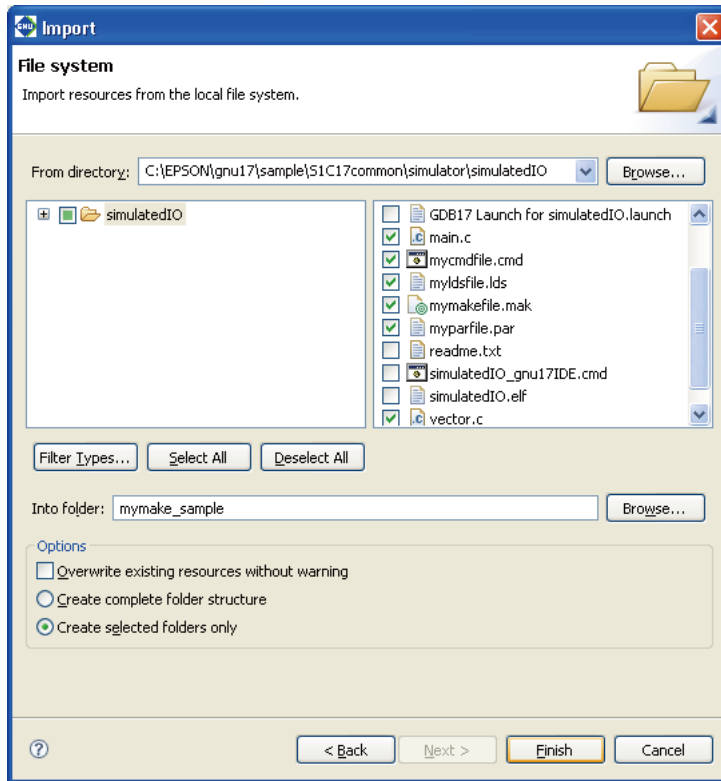

**Step 11:** Click the [Finish] button.

You can inspect the files that have been added to the project from the [Navigator] view.

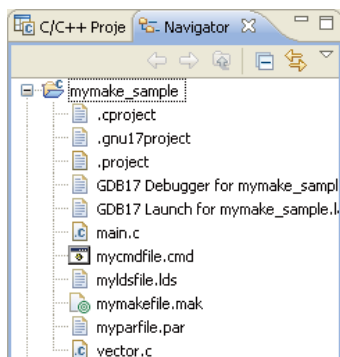

### 3.4.3 Disabling the GNU17 File Builder

The **IDE** is initialized to automatically generate makefiles, linker script files, parameter files, and debugger command files and to use these files when building a project or starting the debugger. In this tutorial, since we use separately prepared files, we need to change the default **IDE** settings to keep from using these files.

The following describes how to disable the file builder to prevent automatic generation of these files.

**Step 12:** After selecting the "mymake\_sample" project from the [Navigator] or the [C/C++ Projects] view, select [Properties] from the [Project] menu or context menu to display the [Properties] dialog box.

**Step 13:** Select [Builders] from the properties list and deselect the [GNU17 File Builder] check box. A dialog box below appears for confirmation. Click the [OK] button.

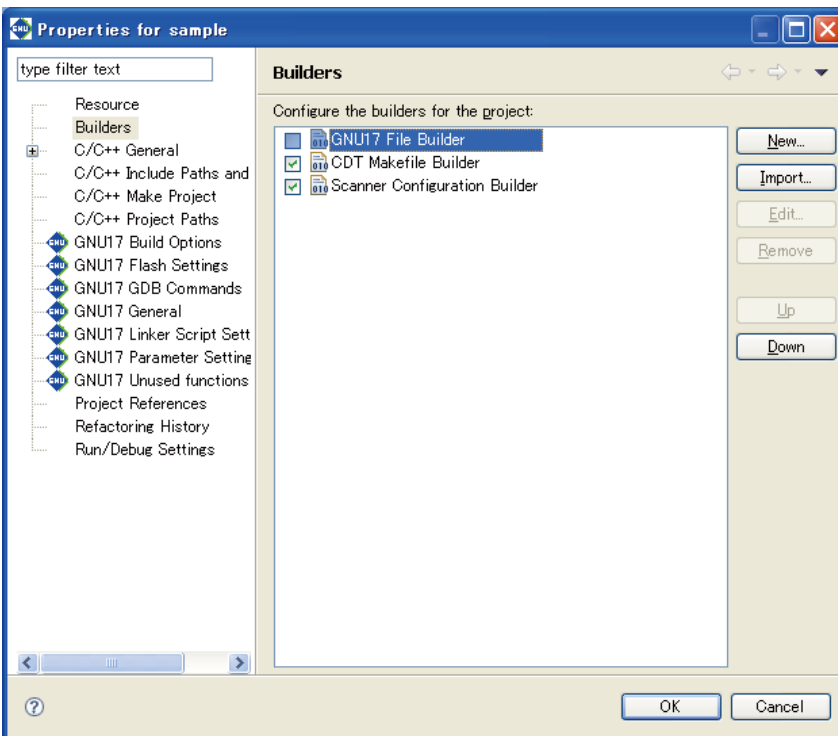
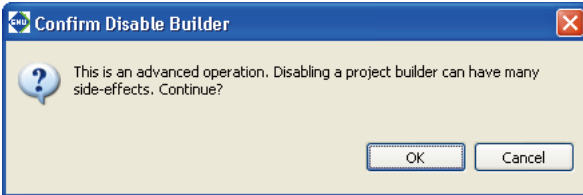

**Step 14:** Click the [OK] button.

You can use your own makefiles, linker script files, parameter files, and debugger command files even without taking this step, but unnecessary files will be generated each time you build a project. Additionally, the automatically generated files will overwrite any current files with the same names.

Do not disable the file builder if any of the above files must be automatically generated by the **IDE**.

### 3.4.4 Setting and Correcting the Makefile

#### To specify a user makefile

Now we'll set up the **IDE** to build the project using the separately prepared makefile. Here, we use `mymakefile.mak`, which we imported into the project.

Step 15: After selecting the "mymake\_sample" project from the [Navigator] or [C/C++ Projects] view, select [Properties] from the [Project] menu or context menu to display the [Properties] dialog box.

Step 16: Select [C/C++ Make Project] from the properties list to display the page for the [Make Builder] tab.

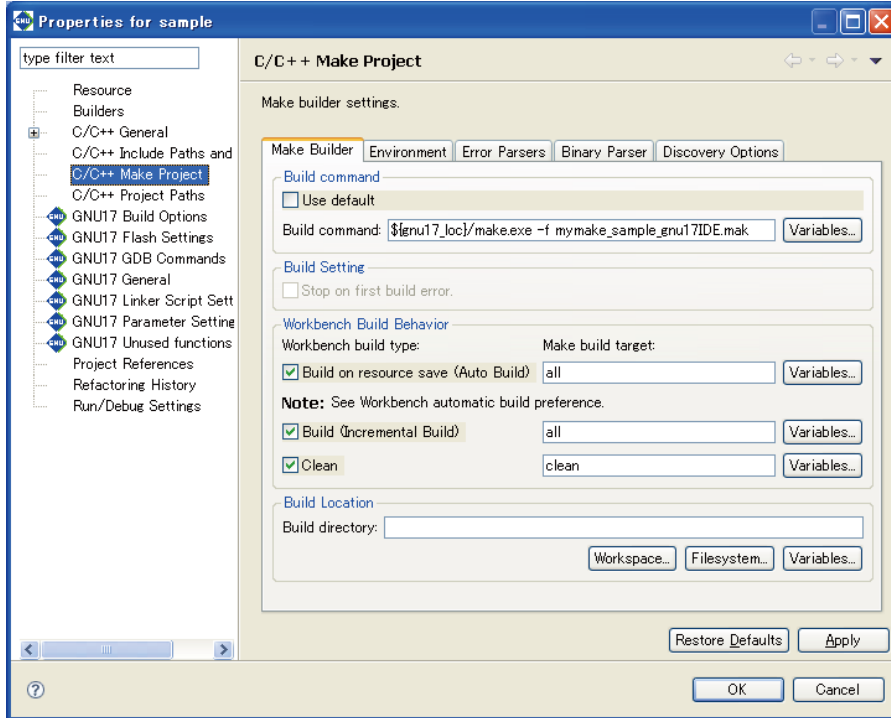

Step 17: Change the makefile name "mymake\_sample\_gnu17IDE.mak" set in [Build command:] to "mymakefile.mak".

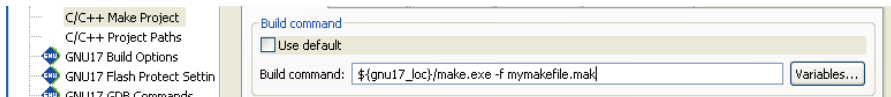

No change is required if the makefile is `mymakefile.mak`. However, unless the target name in the user-created makefile is `all` (build) or `clean` (clean), the following settings must also be changed.

#### [Build (Incremental Build)]

Specify the target in the makefile to be called when executing a build process.

#### [Clean]

Specify the target in the makefile to be called when executing a clean process (to clear the generated files).

[Build on resource save (Auto Build)] is not used in the **IDE**.

Step 18: Display the page for the [Discovery Options] tab.

Step 19: Deselect the [Automate discovery of paths and symbols] check box.

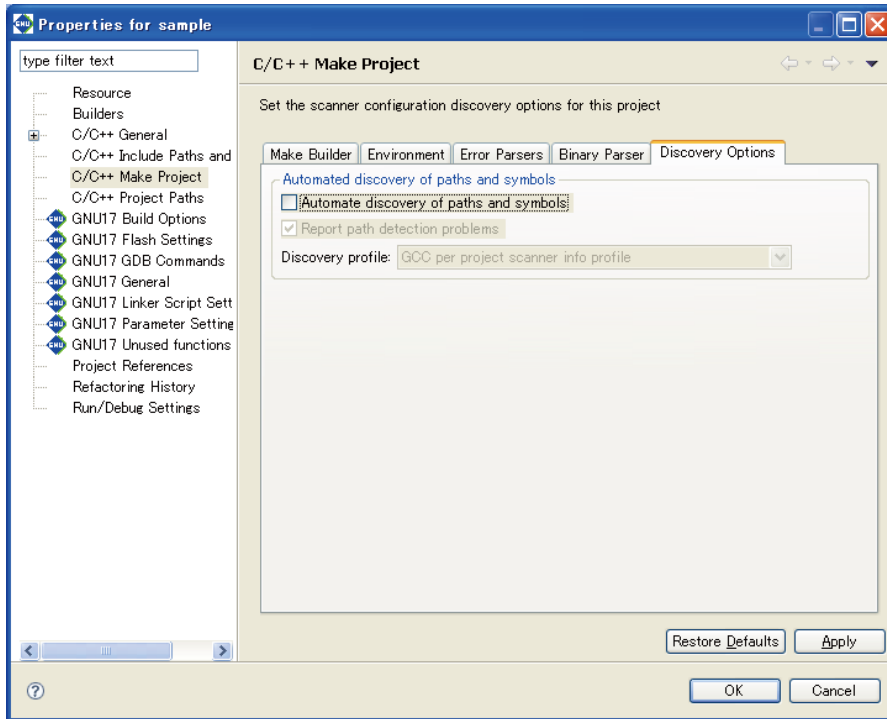

Step 20: Click the [OK] button.

### Correcting the makefile contents

To use a makefile not created with the IDE, you may need to change the path written in it. If it contains a relative path, change it to a cygwin format path to allow file referencing from the project directory as well. You can use the IDE editor to make changes in the file.

Example: Before change: SRCDIR= . .

After change: `SRCDIR=/cygdrive/c/EPSON/gnu17/sample/S1C17common/simulator`

### 3.4.5 Building a Project

After setting the makefile, you can execute a build process as you would normally do. There is no need to set build options or to edit the linker script file.

Step 21: Select the project "mymake\_sample" name from the [Navigator] or the [C/C++ Projects] view.

Step 22: Select [Build Project] from the [Project] menu.

When the build command is selected this way, **make.exe** is executed with a specified makefile to generate the executable format object file "stdio.elf". (Since we are using a makefile that is not automatically generated, the object file is not named after the project name.)

### 3.4.6 Starting the Debugger

As the last step in Tutorial 2, described below is the method for making the necessary settings to execute the prepared command file at debugger startup.

Step 23: Select [Debug Configurations...] from the [Run] menu to display the [Debug Configurations] dialog box.

Step 24: Select [GDB17 Debugger for mymake\_sample] from the list in the dialog box and display the page for the [Main] tab.

Step 25: Change the elf file in [C/C++ Application:] to "simulatedIO.elf".

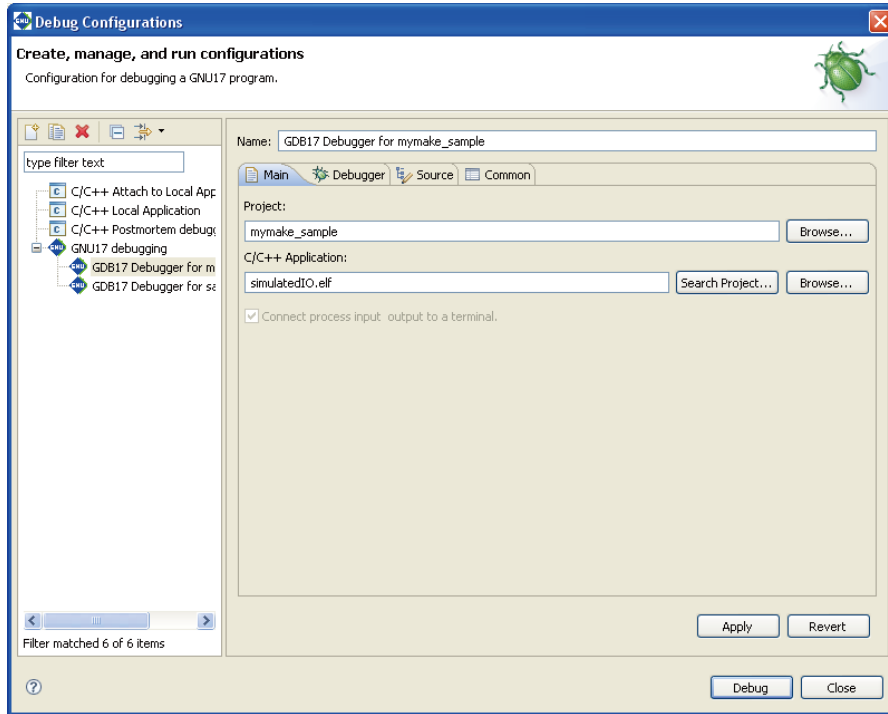

Step 26: Display the [Debugger] tab, and change the command file in [GDB command file:] to [mycmdfile.cmd].

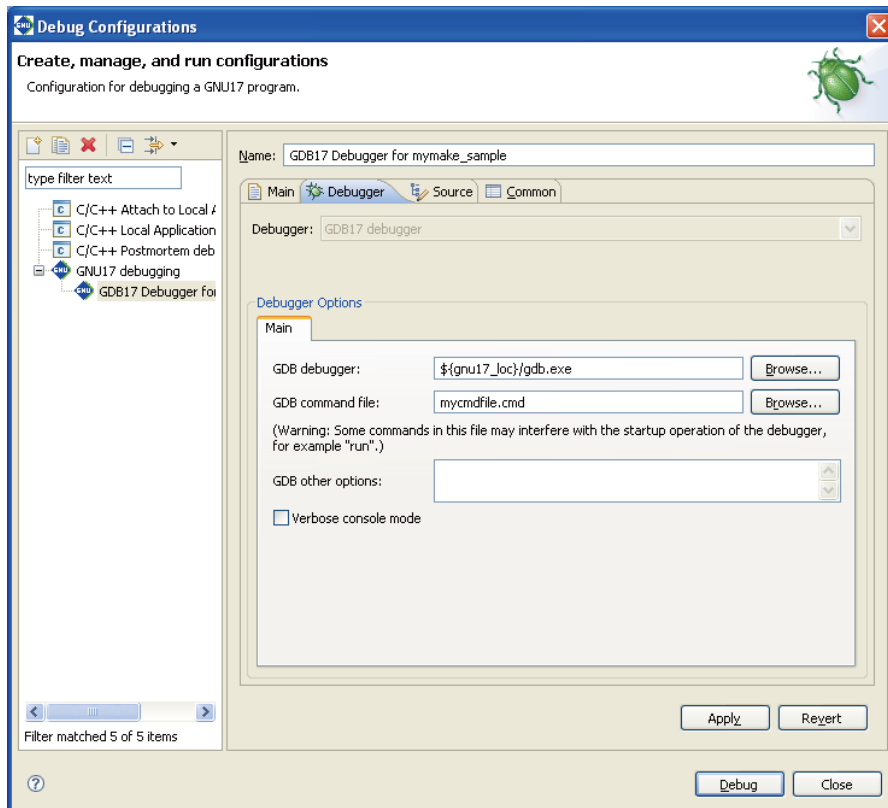

### 3 SOFTWARE DEVELOPMENT PROCEDURES

Step 27: Click the [Apply] button to confirm what you've altered here.

Starting the debugger will now execute `mycmdfile.cmd`.

Step 28: Click the [Close] button if you want to finish here.

To actually start the debugger, click the [Debug] button.

See Tutorial 1 for basic debugger operations.

## 3.5 Tutorial 3 (Importing an IDE Project)

If you've already developed an application for the S1C17 Family with the **IDE**, you can continue with development or make revisions by importing that project into the **IDE** on another PC. Or you can develop another application, based on that project. The procedure for importing a project is explained here. For other procedures, refer to Tutorials 1 and 2.

Sample project directory used

```
C:\EPSON\gnu17\sample\S1C17common\simulator\simulatedIO
```

### To import a project

We'll assume that the project to be imported is copied to the HDD of your PC.

Step 1: Launch the **IDE**.

Step 2: Select [Import...] from the [File] menu.

This launches the [Import] wizard.

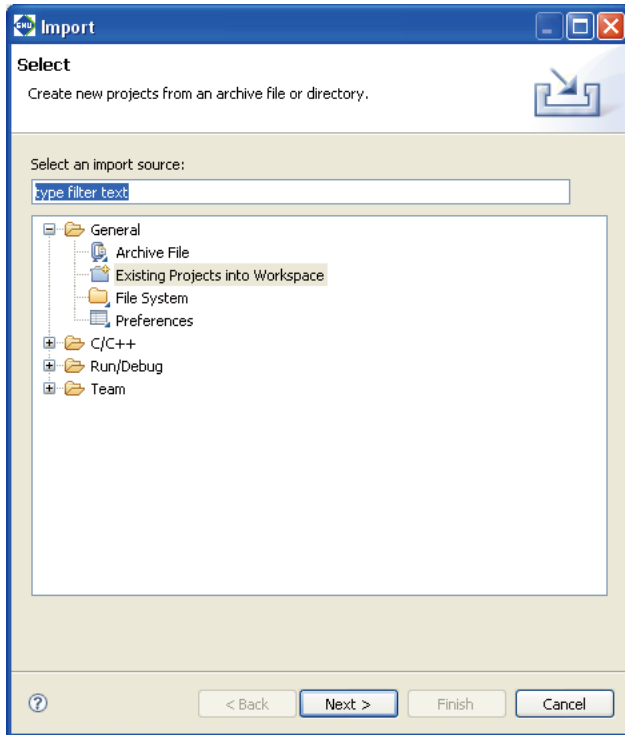

Step 3: Select [Existing Projects into Workspace] from the displayed list and click the [Next>] button.



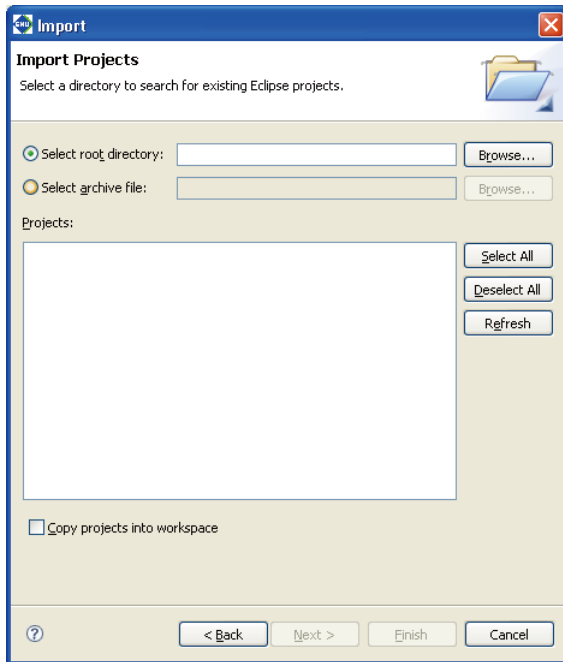

Step 4: Using the [Browse...] button in [Select root directory:], select the project directory C:\EPSON\gnu17\sample\S1C17common\simulator\simulatedIO to be imported.

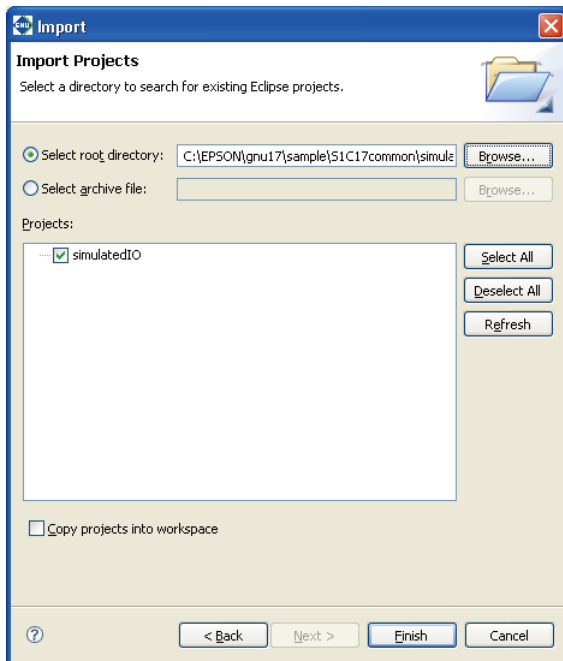

Step 5: Select the [Copy projects into workspace] check box.

This will make a copy of the project into the workspace directory and the original project files will not be modified.

\* Do not specify the project directory (directory containing .project file) as a workspace directory. Doing so may result in failures with project imports (when [Copy projects into workspace] is selected).

The current workspace directory can be checked by selecting [File] > [Switch workspace...] > [Other...] and opening the [Workspace Launcher] dialog box.

Step 6: Click the [Finish] button.

\* If no model-specific information file exists for the target CPU set for the project to be imported, an error dialog box will be displayed after clicking the [Finish] button, and then the target CPU select screen will be displayed. Select a target CPU for the project in the CPU select screen. For detailed information, refer to Section 5.4.5, "Importing an Existing Project".

This imports the selected directory into the **IDE** as a project.

### Automatic updates of the project file

When you import a project created in an older version of the IDE, the project file (.project/.cproject/.gnu17project/) is automatically updated to one compatible with the current version.

Note that .cdtproject files used by projects of an older version will be replaced by .cproject files. A .cproject file is generated during project import, and the contents of the .cdtproject file will be transferred automatically to the newly generated .cproject file.

### About the directory structure and resource position

If all resources are stored together in a project directory, the project can be copied to any location without causing problems. The project can then be built at the copied destination with no further revisions.

Even if your project references certain external files or folders outside the project, you will not need to correct them as long as those files and folders are managed in the same directory structure. However, if makefiles, etc. are prepared externally and not the ones automatically generated by the **IDE**, as explained in Tutorial 2, the paths specified in these files may need to be corrected.

You will neither have a problem with the standard libraries and include directories as long as the tools are installed in the same directory where the original project was created in (e.g. C:\EPSON\gnu17). Otherwise, corrections are required for the user library and include directory. Make these corrections in the [GNU17 Build Options] of the [Properties] dialog box for the project.

## 3.6 Tutorial 4 (How to Use ES-Sim17)

The S5U1C17001C Package contains the Embedded System Simulator (**ES-Sim17**) for simulating the hardware functions of the target model, such as I/O ports and LCD display, during debugging on the PC. The debugger will launch **ES-Sim17** by setting some conditions with the **IDE**. This section describes operations on the **IDE** to use **ES-Sim17**. For other operations, see Tutorials 1 to 3. For details on **ES-Sim17**, see Section 10.11, "Embedded System Simulator (**ES-Sim17**)".

### 3.6.1 Settings Required for Launching ES-Sim17

To launch **ES-Sim17** at the start of the debugger, the following two settings are required.

1. Specifying the target CPU (parameter file)
2. Starting the debugger in simulator mode (debugger command file)

This section explains the operations on the **IDE** to set the above conditions when a new project begins.

#### Specifying the target model

To simulate model specific hardware functions, the target CPU to be used must be specified in advance. When a new project is created, specify the target CPU as in the procedure below.

**Step 1:** Select [New GNU17 Project] from the [New] pull-down menu on the tool bar to launch the [New GNU17 Project] wizard. Then enter the project name in the [Project name:] box on the first wizard page and click the [Next>] button.

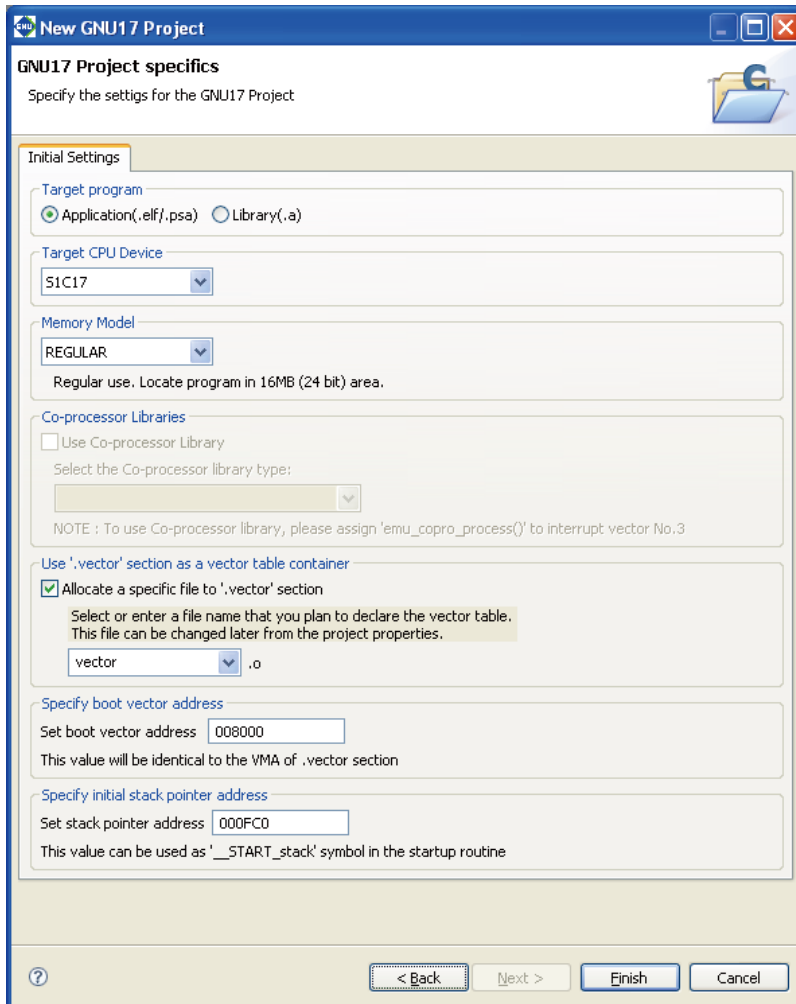

Step 2: Select "S1C17701" from the [Target CPU Device] combo box.

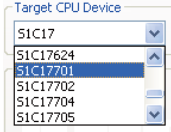

"S1C17" is provided for simulating the S1C17 Core only and selecting it will not launch **ES-Sim17** at the start of debugging.

Select "S1C17" when debugging the program in simulator mode without **ES-Sim17**. When debugging the program using an ICD (in ICD Mini mode), **ES-Sim17** will not start up regardless of how the target CPU has been selected.

The models displayed in the list may be added/deleted by the configuration file that will be modified when a new model is released or an existing model is discontinued.

Step 3: Configure the memory model and vector section as necessary, then terminate the wizard by clicking the [Finish] button.

After that, edit source files and build them as usual.

The target CPU can also be specified on the [GNU17 General] page of the [Properties] dialog box similar to above.

### Creating a debugger command file for simulator mode

The **ES-Sim17** will be able to run only when the debugger is running in simulator mode. The following shows the operations on the **IDE** to launch the debugger in simulator mode.

Step 4: Display the [Properties] dialog box by selecting [Properties] from the [Project] menu and open the [GNU17 GDB Commands] page.

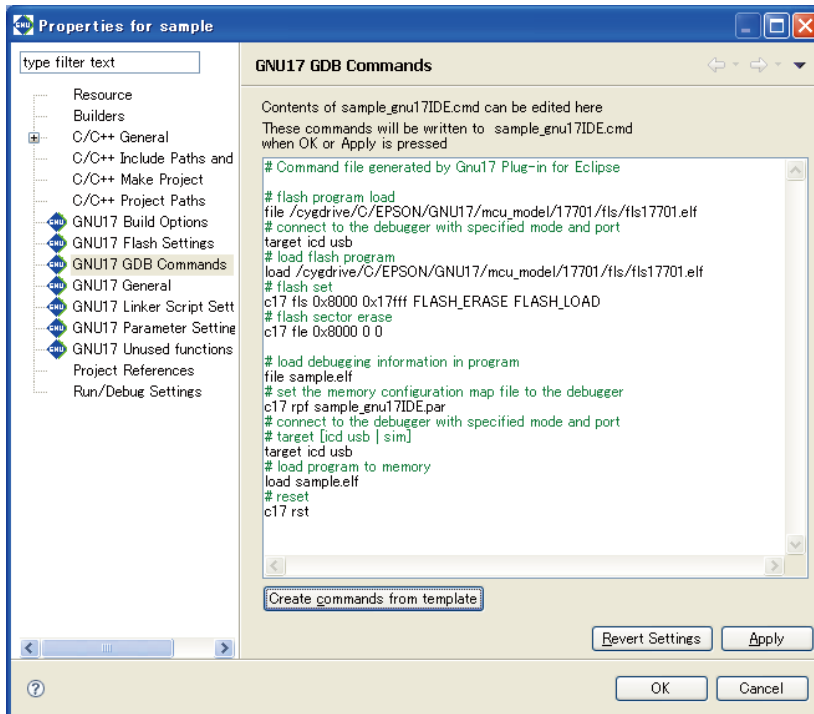

### 3 SOFTWARE DEVELOPMENT PROCEDURES

Step 5: Display the [Create a simple startup command] dialog box by clicking the [Create commands from template] button and select "Simulator" from the [Debugger:] combo box.

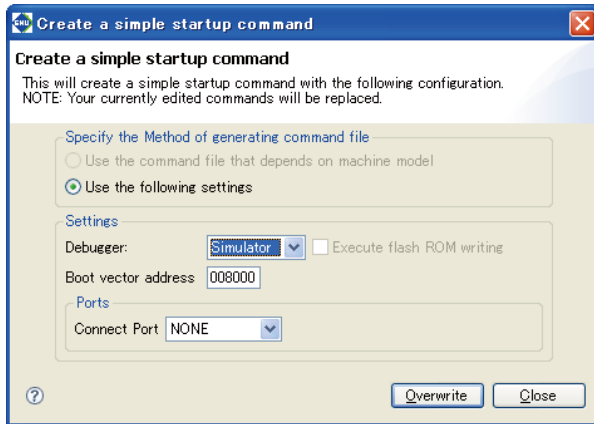

Step 6: Click the [Overwrite] button.

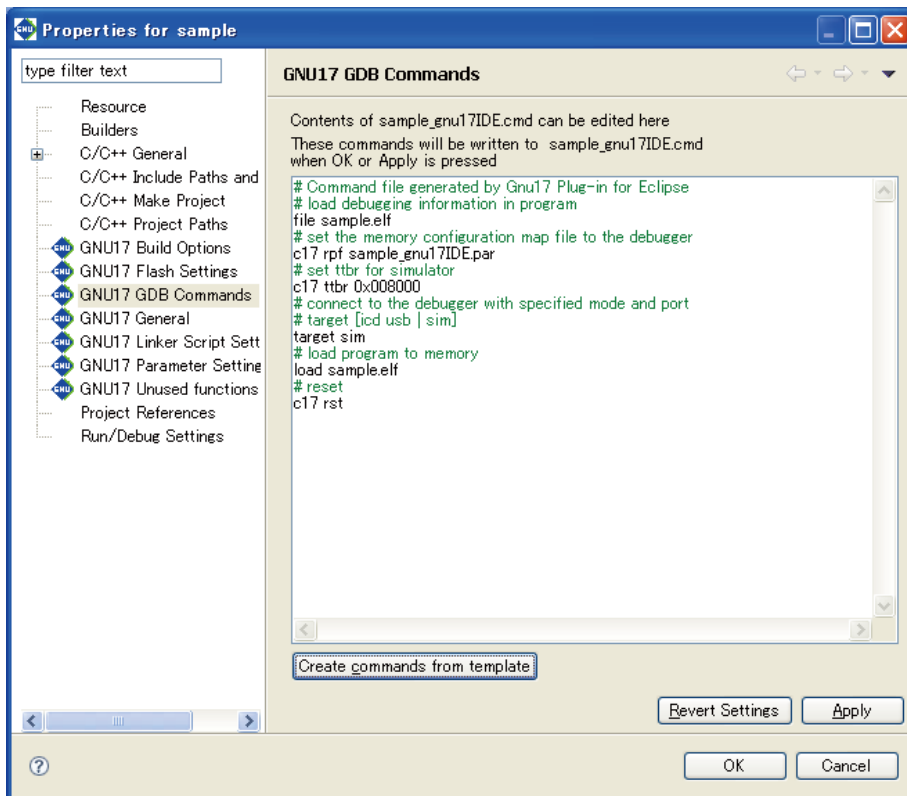

Step 7: Click the [OK] button.

Following the above steps the settings for launching **ES-Sim17** at the same time the debugger starts up are finished. Other operations are not necessary in the source edit and build stages to launch **ES-Sim17**.

### 3.6.2 How to Launch ES-Sim17 in the Existing Project

This section explains the procedure from importing the project, which has been made for the S1C17 Core as the target, to launching the debugger and **ES-Sim17** after changing the target model.

Sample project directory used

```
C:\EPSON\gnu17\sample\S1C17701\simulator\application
```

#### Importing the project

This tutorial assumes that the project to be imported is copied to the HDD of your PC.

Step 1: Launch the **IDE**.

Step 2: Select [Import...] from the [File] menu.

This launches the [Import] wizard.

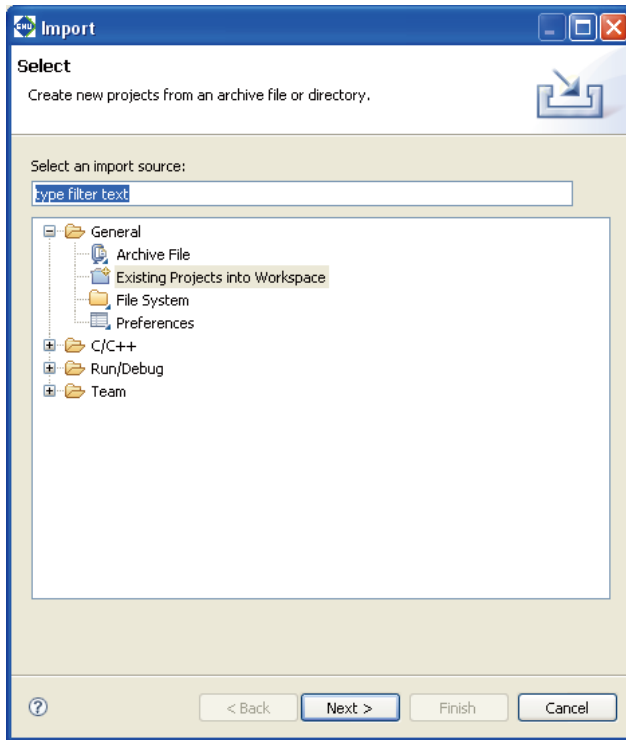

Step 3: Select [Existing Projects into Workspace] from the displayed list and click the [Next>] button.

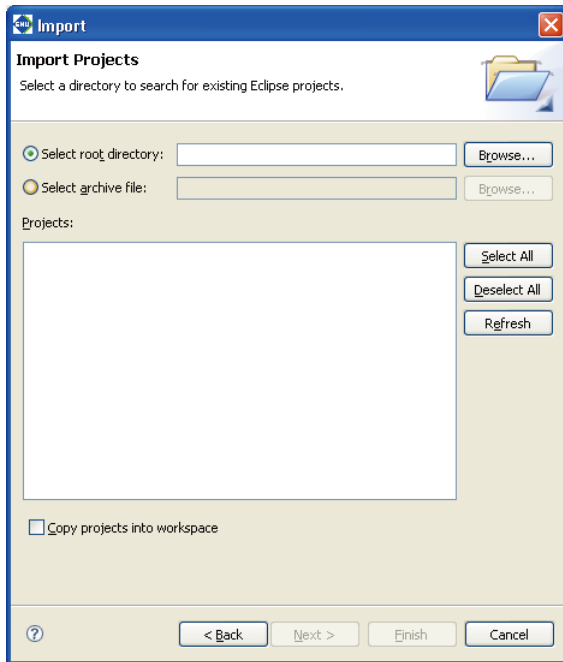

Step 4: Using the [Browse...] button in [Select root directory:], select the project directory C:\EPSON\gnu17\sample\S1C17701\simulator\application to be imported.

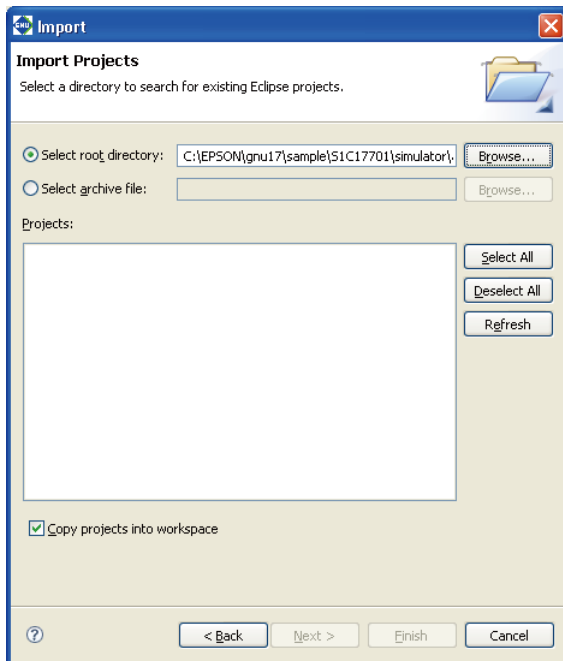

Step 5: Select the [Copy projects into workspace] check box.

This will make a copy of the project into the workspace directory and the original project files will not be modified.

\* Do not specify the project directory (directory containing .project file) as a workspace directory. Doing so may result in failures with project imports (when [Copy projects into workspace] is selected).

The current workspace directory can be checked by selecting [File] > [Switch workspace...] > [Other...] and opening the [Workspace Launcher] dialog box.

Step 6: Click the [Finish] button.

\* If no model-specific information file exists for the target CPU set for the project to be imported, an error dialog box will be displayed after clicking the [Finish] button, and then the target CPU select screen will be displayed. Select a target CPU for the project in the CPU select screen. For detailed information, refer to Section 5.4.5, "Importing an Existing Project".

This imports the selected directory into the **IDE** as a project.

### Checking the target CPU (parameter file)

Make sure "S1C17701" is selected as the target processor of the sample project to be simulated by ES-Sim17.

Step 7: Display the [Properties] dialog box by selecting [Properties] from the [Project] menu and open the [GNU17 General] page.

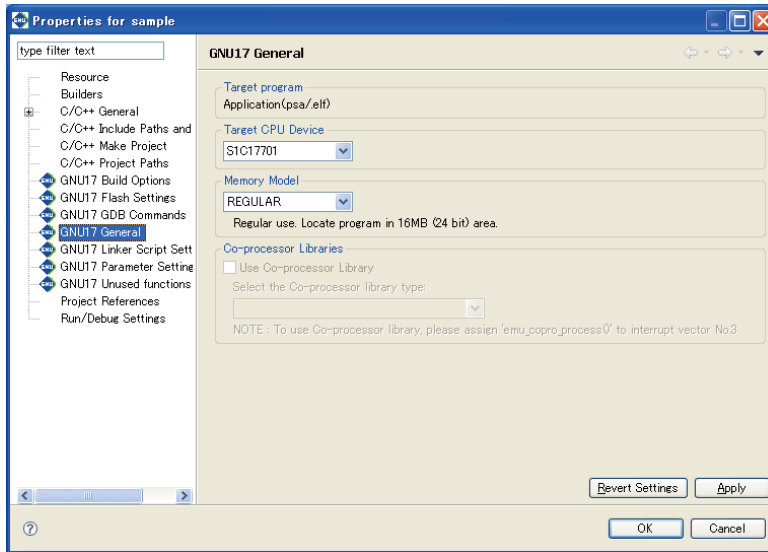

Step 8: Make sure "S1C17701" is selected in the [Target CPU Device] combo box.

Step 9: Click the [OK] button.

The name of the target model used by the debugger to start **ES-Sim17** is described below in the parameter file to be passed on to the debugger:

```
ESSIM S1C17701 ("S1C17701" is the name of the target processor.)
```

\* When the user provides the original parameter file, add the above description to the file.



### Launching the debugger

Step 10: Select [Debug Configurations...] > [GDB17 Debugger for application] from the [Run] menu.

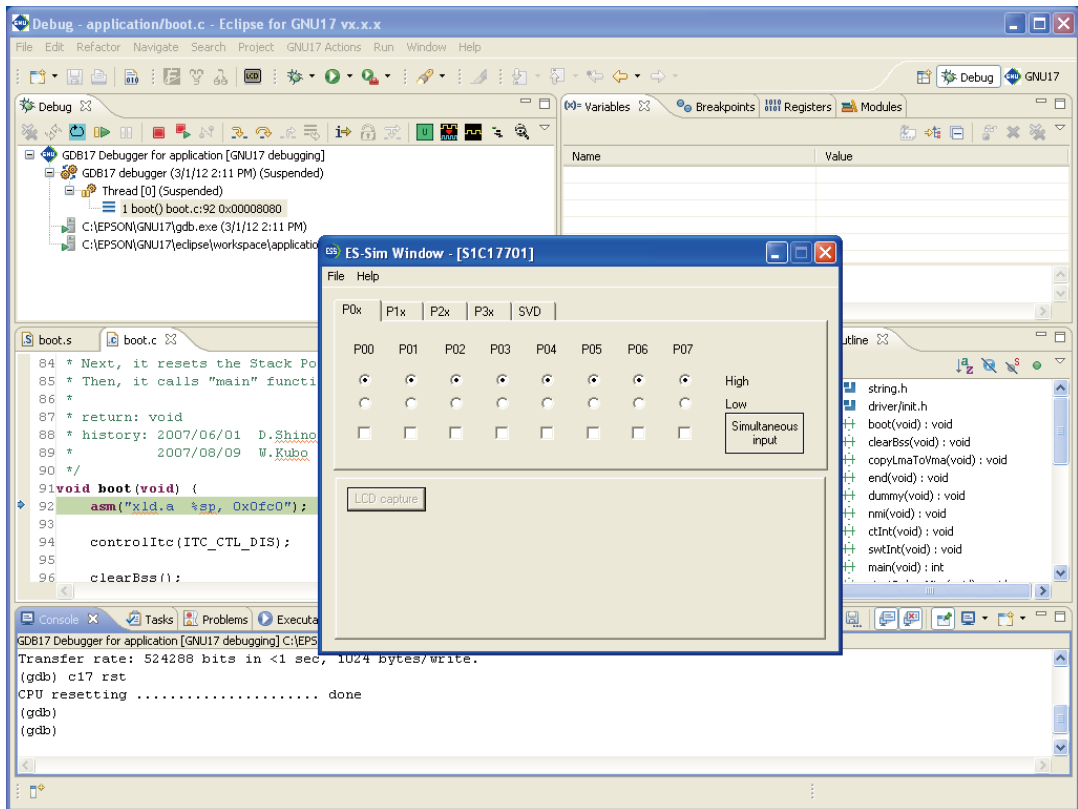

The debugger starts up and enters simulator mode. At the same time the [ES-Sim] window opens.

## Loading files for LCD simulation

You can simulate an LCD panel display with ES-Sim17 using LCD files created in LCDUtil17. Load an LCD file (.lcd) compatible with the model selected in the project.

For instructions on creating LCD files, see Section 12.8, "LCDUtil17 (LCD Panel Customizing Tool)."

**Step 11:** Select [Load lcd file] from the [File] menu.

After the file selection dialog box is displayed, open the LCD file for the S1C17701 (as created in LCDUtil17) at C:\EPSON\gnu17\tool\LcdUtil17\sample\SVT17701.lcd.

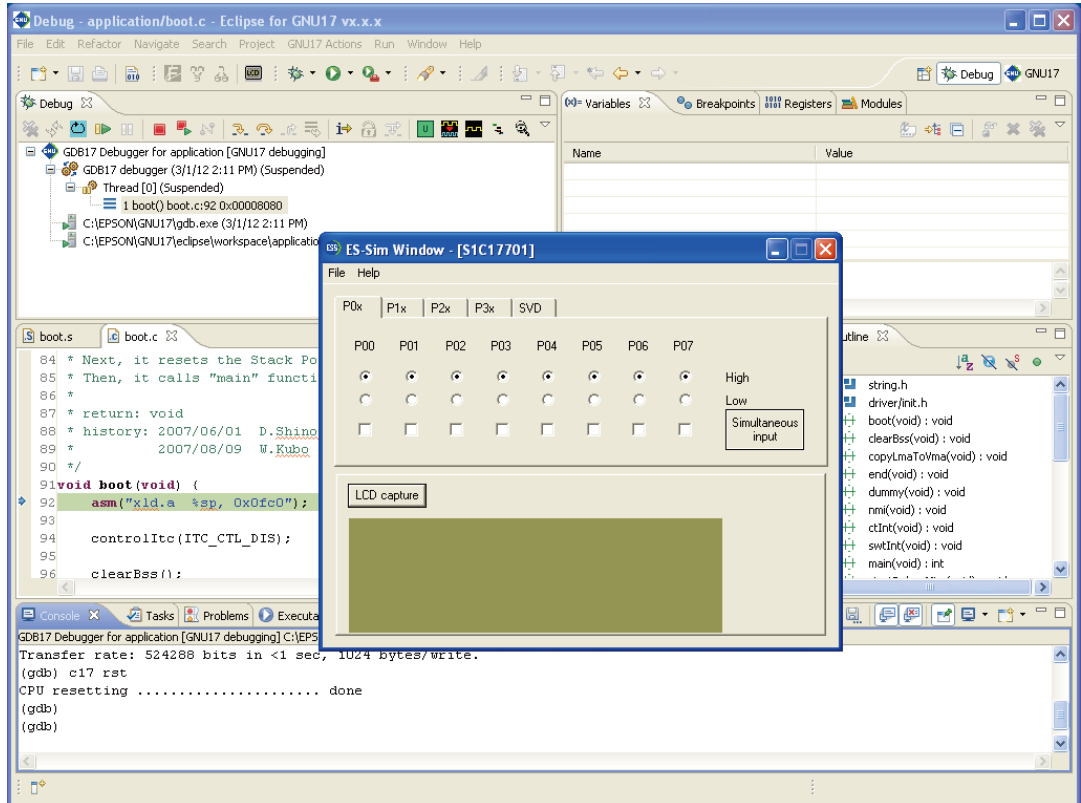

For the functions and how to operate **ES-Sim17**, see Section 10.11, "Embedded System Simulator (**ES-Sim17**)".

## 3.7 Debugging Environment

The debugger supports two connect modes, of which the mode used is set by the `target` command.

### ICD Mini mode

In this mode, the ICD Mini (S5U1C17001H) or ICD board is used to perform debugging. The program is executed on the target board.

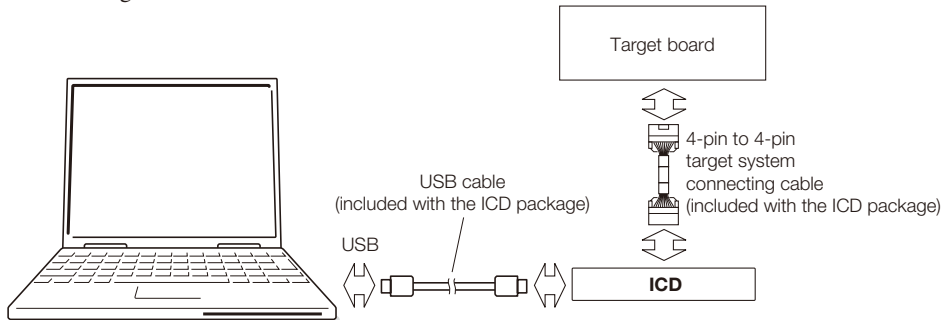

Figure 3.7.1 Example of debugging system using an ICD

### Specification method

Command: `(gdb)`

`target icd usb`

Specification in **IDE**:

Select "ICD Mini" from the [Debugger:] combo box in the [Create a simple startup command] dialog box to generate a startup command file.

To start in ICD Mini mode, make sure an ICD and target board are connected correctly, and that the power for these units is turned on. For details on how to use the ICD, refer to the manual for the ICD used.

Note that the trace function is not available in ICD Mini mode.

- Note:**
- Only Microsoft Windows operating system is supported.
  - The dedicated USB driver is required when using ICD Mini (S5U1C17001H). The USB driver is found in the `\gnu17\utility\drv_usb` folder. For detailed information on how to install the driver, refer to the manual provided with the ICD.

### Simulator (SIM) mode

In simulator mode, target program execution is simulated in internal memory of a personal computer, with no other tools required. However, the ICD-dependent functions cannot be used in this mode.

### Specification method

Command: `(gdb)`

`target sim`

Specification in **IDE**:

Select "Simulator" from the [Debugger:] combo box in the [Create a simple startup command] dialog box to generate a startup command file.

The trace function is available in simulator mode. The flash writer function cannot be used.

## 3.8 Sections and Linkage

---

Here, the concept of section management that is required when you create and link source files is explained.

The source file contains data with various attributes, such as program code, constants, and variables. In an embedded system, data management must assume that data will be mapped to different memory devices such as ROM and RAM. For this reason, logical areas called "sections" are provided to enable management of data with their attributes.

For example, if a program is created on the assumption that program code present in multiple source files will be located in one section, program code can easily be combined from these source files when linked, and will consequently be located in the same ROM. And since addresses can be specified separately for each file, they can be located on separate devices, such as internal ROM and external ROM.

Four broad categories (attributes) of sections are set in the **xgcc** C compiler, and data is located in the appropriate sections according to the contents of the source files.

(1) **.text** section

Program code is located here. All code is eventually written to ROM.

(2) **.data** section

Read/writable data with initial values are located here. The data is written to ROM, from which it is transferred to RAM before use.

(3) **.rodata** section

Variables defined with `const` are located here. They are eventually written to ROM.

(4) **.bss** section

Variables without initial values are located here. Memory is allocated without a specific value.

**.vector** section

The **IDE** has another section with `.rodata` attribute, the `.vector` section, available for use for vector tables.

For C sources, create a vector table with a `const` declaration and locate its object in the `.vector` section.

For the assembler sources, a vector table may be written in `.rodata` or the `.text` section. However, if a vector table is located in the `.text` section, you must change the `.vector` section attribute to `.text`.

For more information, refer to Section 5.7.9, "Editing a Linker Script".

**Virtual section**

A section always generated for a section with LMA set.

This does not function as a section, since it is displayed virtually at the LMA setting location.

For more information, refer to Section 5.7.9, "Editing a Linker Script".

### 3 SOFTWARE DEVELOPMENT PROCEDURES

Discussed below is the relationship between sections and actual memory locations.

#### Example source files

##### (file1.s)

---

```
.section .rodata                ; .rodata section

.global BOOT
.align 2
.long BOOT                      ; 0x00 reset
.long UNALIGN                   ; 0x01 unalign
.long EXCEPTION                 ; 0x02 nmi
:
:

.text                            ; .text section
BOOT:
    xld.a %sp, 0x3f00           ; set SP
:
:
```

##### (file2.s)

---

```
:
.data                            ;.data section
:
:
.rodata                          ;.rodata section
:
:
```

##### (file3.c)

---

```
:
#include <string.h>

int    i_bss;                    /* .bss section */
int    i_data = 1;               /* .data section */
const  int  i_rodata = 0x12345678; /* .rodata section */
const  char sz_rodata[] = "ABCDEFGH"; /* .rodata section */
:

int main()                       /* .text section */
{
    char sz_buf[10];
    int i;

    for( i = 0; i < 5; ++i ){
        sz_buf[i] = sz_rodata[i];
    }

    :
    :
    return 0;
}
```

## Example linker script file

```

(sample.lds)
/* Linker Script file */

SECTIONS
{
    /* stack pointer symbols */
    __START_stack = 0x000FC0;

    /* location counter */
    . = 0x0;                                ... (1)

    /* section information */
    .bss 0x000000 :                          ... (2)
    {
        __START_bss = . ;                   ... (3)
        file1.o(.bss)                       ... (4)
        file2.o(.bss)
        file3.o(.bss)
        C:/EPSON/gnu17/lib/24bit/libc.a(.bss)
        C:/EPSON/gnu17/lib/24bit/libgcc.a(.bss)
        C:/EPSON/gnu17/lib/24bit/libc.a(.bss)
    }
    __END_bss = . ;                          ... (5)

    .data __END_bss : AT( __END_rodata )    ... (6)
    {
        __START_data = . ;
        file1.o(.data)
        file2.o(.data)
        file3.o(.data)
        C:/EPSON/gnu17/lib/24bit/libc.a(.data)
        C:/EPSON/gnu17/lib/24bit/libgcc.a(.data)
        C:/EPSON/gnu17/lib/24bit/libc.a(.data)
    }
    __END_data = . ;

    .vector 0x008000 :                       ... (7)
    {
        __START_vector = . ;
        file1.o(.rodata)
    }
    __END_vector = . ;

    .text __END_vector :                    ... (8)
    {
        __START_text = . ;
        file1.o(.text)
        file2.o(.text)
        file3.o(.text)
        C:/EPSON/gnu17/lib/24bit/libc.a(.text)
        C:/EPSON/gnu17/lib/24bit/libgcc.a(.text)
        C:/EPSON/gnu17/lib/24bit/libc.a(.text)
    }
    __END_text = . ;

    .rodata __END_text :                    ... (9)
    {
        __START_rodata = . ;
        file2.o(.rodata)
        file3.o(.rodata)
        C:/EPSON/gnu17/lib/24bit/libc.a(.rodata)
        C:/EPSON/gnu17/lib/24bit/libgcc.a(.rodata)
        C:/EPSON/gnu17/lib/24bit/libc.a(.rodata)
    }
    __END_rodata = . ;

```

### 3 SOFTWARE DEVELOPMENT PROCEDURES

```
__START_data_lma = __END_rodatab; ... (10)
__END_data_lma = __END_rodatab + ( __END_data - __START_data );
}
```

The example source files shown above include the following sections.

```
file1 .rodata and .text sections
file2 .data and .rodata sections
file3 .text, .bss, .data, and .rodata sections
```

These sections are relocated according to the `SECTIONS` command specified in a linker script file. The contents of the example linker script file are described below.

- (1) Set the location counter to 0x0. This location is assumed to be address 0x0. The location counter will be incremented by specifying an address or locating sections. `'.'` is used to reference the current location counter value in a linker script.
- (2) Define the `.bss` output section to be output to an executable format object file. The `.bss` section begins with address 0x000000 as the definition specifies the address.
- (3) The linker script created by the **IDE** contains symbols defined to indicate a section start address. In this example, the `.bss` output section start address is defined as the symbol name `__START_bss`. `'.'` represents the location counter value, so the symbol is defined with the value 0x000000. Other sections have a start address definition similar to this. These symbols can be referenced from program source files as global symbols.
- (4) Specify the object files with their basic section attribute to be located in this section. In this example, the `.bss` sections in the specified files will be located in order of `file1.o`, `file2.o`, and `file3.o` in the `.bss` output section. The `file2.o` does not contain a `.bss` section, so no memory area will be allocated but no error will occur even if it is specified like this.  
Furthermore, library files must be written if the application uses library functions. In this example, `libgcc.a` cannot reference symbols in the preceding `libc.a`, therefore `libc.a` is specified twice to resolve references to unknown symbols (some functions in `libgcc.a` call a function in `libc.a`). This specification does not locate the actual code twice.
- (5) The symbol `__END_bss` is defined to indicate the `.bss` output section end address similar to (3) above. The location counter value specified by `'.'` is `__START_bss + (total size of all .bss sections located)`.
- (6) Define the `.data` output section. With `__END_bss` specified as the start address, this section (VMA) is located immediately after the `.bss` section. All `.data` sections in the input files are placed into this output section.  
The defined section is located at the VMA (memory address accessed when actually executing code or when reading/writing data). The VMA is normally the same as the LMA (load memory address in which data is stored). However, the `.data` section requires that initial values be written to ROM and that the initial values be copied to RAM before use. For this reason, the LMA (ROM address) must be specified separately. The `AT` statement specifies that the actual code in the `.data` section must be located from `__END_rodatab` (immediately following the `.rodata` section).
- (7) Define the `.vector` output section beginning with address 0x008000. In this example, the vector table is written in the `.rodata` section defined in `file1.o`, so only `file1.o(.rodata)` is specified as the file (section attribute) to be located in this section.
- (8) Define the `.text` output section immediately following the `.vector` section. All `.text` sections in the input files are placed into this output section.
- (9) Define the `.rodata` output section immediately following the `.text` section. All `.rodata` sections in the input files are placed into this output section. The `file1.o` is not specified here, as its `.rodata` section has been located in the `.vector` section.
- (10) The `__START_data_lma` and `__END_data_lma` are defined for the start and the end addresses (LMA) of the `.data` section in which the actual data is stored. These symbols are used to copy data from the LMA to the VMA in the program source.

Figure 3.8.1 shows the memory map configured by this example script.

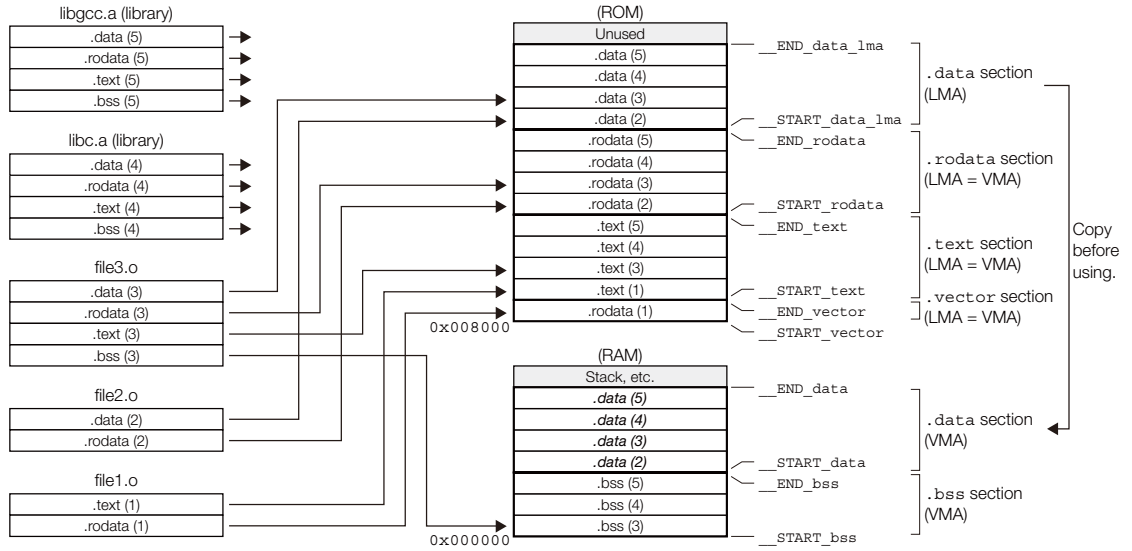

Figure 3.8.1 Memory map configured by `sample.ld`s

Here, the program generated by the linker occupies the ROM area from address `__START_vector` to `__END_data_lma`. The program also uses the RAM area from address `__START_bss` to `__END_data` together with the area allocated as the stack (and heap). The amount of ROM and RAM used by this program can be calculated as follows:

$$\text{ROM usage [bytes]} = \text{__END\_data\_lma} - \text{__START\_vector}$$

$$\text{RAM usage [bytes]} = \text{__END\_data} - \text{__START\_bss} + \text{Stack usage (+ heap usage)}$$

The actual values for the symbols `__END_data_lma` and `__START_vector` are output to the link map file. For more information, refer to “9.4.3 Link Maps.”



THIS PAGE IS BLANK.

S5U1C17001C Manual

# 4 Source Files



# 4 Source Files

This chapter explains the rules and grammar involved with the creation of source files.

## 4.1 File Format and File Name

---

Use the **GNU17 IDE** editor or a general-purpose editor to create source files.

### File format

Save data in a standard text file.

### File name

C source file            <filename>.c

Assembly source file <filename>.s

Specify the <filename> with not more than 32 alphanumeric characters shown as follows:

a-z, A-Z, 0-9 and \_

This rule applies to file names for all the S1C17 tools.

### Directory name

Only alphanumeric characters can be used for directory names just as for file names. Do not use spaces or other symbols. Up to 64 characters can be used for a path name including directory and file names.

### Global variables/static variables

Up to 200 characters can be used to name global and static variables.

A total of 32,000 global and static variables can be accepted.

### File size

The following shows the guide about the upper limit of the C source file size:

- In the case of a source file that contains only variables, constants and arrays, up to 100,000 lines can be accepted.
- In the case of a source file that contains only executable codes (not including arrays and variables), up to 20,000 lines can be accepted. However, the number of acceptable lines varies depending on the source density.
- Consider these two conditions above as reference for sources in which variables, constants, arrays and executable codes are mixed.
- The number of lines shown above varies depending on compile environment conditions. Moreover, the compiler may be forcibly terminated due to insufficient resources. In this case, build the program under a resource-rich environment or divide the source file into multiple files before compiling. (Resources described here depend on the OS used rather than the RAM capacity of the PC.)
- Up to 512 characters can be used per line in C source files.

In the case of assembly source files, up to 30,000 lines can be accepted.

### Tab setting

The recommended tab stop is every 4 characters. This is the default tab setting when the IDE displays sources.

### EOF

Make sure that each statement starts on a new line and that EOF is entered after line feed (so that EOF will stand independent at the file end).

## 4.2 Grammar of C Source

The **xgcc** C compiler included in this package is the GNU C Compiler (ver. 3.3.2) under ANSI C standards. Make sure C sources are created according to ANSI C standards. If you want information about the syntax, please refer to ANSI C textbooks generally available on the market.

### 4.2.1 Data Type

The **xgcc** C compiler supports all data types under ANSI C. The size of each data type (in bytes) and the effective range of values that can be expressed are listed in Table 4.2.1.1.

Table 4.2.1.1 Data type and size

Data type	Size	Effective range of a number
char	1	-128 to 127
unsigned char	1	0 to 255
short	2	-32768 to 32767
unsigned short	2	0 to 65535
int	2	-32768 to 32767
unsigned int	2	0 to 65535
long	4	-2147483648 to 2147483647
unsigned long	4	0 to 4294967295
pointer	4	0 to 16777215
float	4	1.175e-38 to 3.403e+38 (normalized number)
double	8	2.225e-308 to 1.798e+308 (normalized number)
long long	8	-9223372036854775808 to 9223372036854775807
unsigned long long	8	0 to 18446744073709551615
wchar_t	2	0 to 65535

The `float` and `double` types conform to the IEEE standard format.

Handling of `long long`-type constants requires the suffix `LL` or `ll` (`long long` type) or `ULL` or `ull` (`unsigned long long` type). If this suffix is not present, a warning is generated, since the compiler may not be able to recognize `long long`-type constants as such.

Example: `long long ll_val;`

```
ll_val = 0x1234567812345678;
```

→warning: integer constant is too large for "long" type

```
ll_val = 0x1234567812345678LL;
```

→OK

Type `wchar_t` is the data type needed to handle wide characters. This data type is defined in `stdlib.h/std-def.h` as the type `unsigned short`.

## 4.2.2 Library Functions and Header Files

This package contains an ANSI library and an emulation library for calculating floating-point numbers and the remainders of divided integral numbers.

The header files in the "include" directory contain library function declarations and macro definitions. When using a library function, include the header file that contains its declaration by using the `#include` instruction.

Certain ANSI library functions not supported by this package are not included in the ANSI library.

The client assumes responsibility for function implementation and prototype declarations when using ANSI library functions not supported by this package.

For some ANSI library functions not supported by this package, the header files include only prototype declarations. In these cases, include the pertinent header file rather than declaring a prototype before implementing the function.

The following table shows the relationship between the types of library files and header files.

Table 4.2.2.1 List of library files and functions

### ANSI library

File name	Functions/macros	Corresponding header file
libc.a	perror, getchar, fgetc,getc, gets, fgets, fscanf, scanf, sscanf, fread, putchar, fputc, putc, puts, fputs, ungetc, fprintf, printf, sprintf, vfprintf, vprintf, vsprintf, fwrite	stdio.h
	abort, exit, malloc, calloc, realloc, free, atoi, atol, atof, strtol, strtoul, strtod, abs, labs, div, ldiv, rand, srand, bsearch, qsort	stdlib.h
	setjmp, longjmp	setjmp.h
	time, mktime, gmtime	time.h
	acos, asin, atan, atan2, ceil, cos, cosh, exp, fabs, floor, fmod, frexp, ldexp, log, log10, modf, pow, sin, sinh, sqrt, tan, tanh	math.h, errno.h, float.h, limits.h
	memchr, memmove, strchr, strcspn, strncat, strpbrk, strstr, memcmp, memset, strcmp, strerror, strncmp, strchr, strtok, memcpy, strcat, strcpy, strlen, strncpy, strspn	string.h
	isalnum, iscntrl, isgraph, isprint, isspace, isxdigit, toupper, isalpha, isdigit, islower, ispunct, isupper, tolower	ctype.h
	va_start, va_arg, va_end	stdarg.h

### Emulation library

File name	Functions
libgcc.a (libgccM.a / libgccMD.a / libgccMD2.a)	__subdf3, __adddf3, __addsf3, __ashldi3, __ashlhi3, __ashlsi3, __ashrdi3, __ashrhi3, __ashrsi3, __cmpdi2, __divdf3, __divdi3, __divhi3, __divsf3, __divsi3, __eqdf2, __eqsf2, __extendsfdf2, __fixdfdi, __fixdfsi, __fixsfdi, __fixsfsi, __fixunsdfdi, __fixunsdfsi, __fixunssfdi, __fixunssfsi, __floatdidf, __floatdisf, __floatsidf, __floatsisf, __gedf2, __gesf2, __gtdf2, __gtsf2, __ledf2, __lesf2, __lshrdi3, __lshrhi3, __lshrsi3, __ltdf2, __ltsf2, __moddi3, __modhi3, __modsi3, __muldf3, __muldi3, __mulhi3, __mulsf3, __mulsi3, __nedf2, __negdf2, __negdi2, __negsf2, __nesf2, __subsf3, __truncdfsf2, __ucmpdi2, __udivdi3, __udivhi3, __udivsi3, __umoddi3, __umodhi3, __umodsi3, __cmpsi2, __ucmpsi2

### Functions with prototype declarations only

Functions	Corresponding header file
freopen, tmpfile, tmpnam, remove, rename, fopen, fclose, setbuf, setvbuf, fflush, clearerr, feof, ferror, fseek, fgetpos, fsetpos, ftell, rewind	stdio.h
atexit, getenv, system	stdlib.h
difftime, clock, localtime, asctime, ctime	time.h

For details about the functions included in the libraries, refer to Chapter 7, "Library".

When using a library function, be sure to specify the library file that contains the function used when linking. The linker extracts only the necessary object modules from the specified library file as it links them.

### 4.2.3 In-line Assemble

The **xgcc** C compiler supports in-line assembly, so the **asm** statement can be used. As a result, the word "asm" is reserved for system use.

Format: **asm ("*character string*") ;**

Example 1: 

```
/* HALT mode */
asm("halt");
```

Example 2: 

```
/* Trap Table*/
asm(".long      BOOT\n\
     .long      ADDR_ERR\n\
     .long      NMI\n\
     .space     4\n\
     .long      EINT0\n\
     .long      EINT1");
```

Example 3: 

```
BOOT() {
        asm("xld.a  %sp,0x3f00"); /* set SP */
        :
}
```

For details on how to write an assembly source, refer to Section 4.3, "Grammar of Assembly Source".

### 4.2.4 Prototype Declarations

#### Declaring interrupt handler functions

Interrupt handler functions should be declared in the following format:

**<type> <function name> \_\_attribute\_\_ ((interrupt\_handler));**

Example: 

```
void foo(void) __attribute__ ((interrupt_handler));
```

```
int int_num;
void foo()
{
    int_num = 5;
}
```

Assembler code

```
foo:
    ld.a  -[%sp],%r2
    ld    %r2,5
    xld   [int_num],%r2
    ld.a  %r2,[%sp]+
    reti
```

## 4.3 Grammar of Assembly Source

### 4.3.1 Statements

Each individual instruction or definition of an assembly source is called a statement. The basic composition of a statement is as follows:

#### Syntax pattern

1	<Mnemonic>	(<Operands>)	(;<Comment>)
2	<Assembler directive>	(<Parameters>)	(;<Comment>)
3	<Label>:		(;<Comment>)
4	;<Comment>		
5	<Extended instruction>	<Operands>	(;<Comment>)
6	<Preprocessor directive>	(<Parameters>)	(;<Comment>)

Example:

Statement	— Syntax pattern —
<code>; boot.s</code>	4
<code>; boot program</code>	4
<code>#define SP_INI,0x3f00 ; Stack pointer value</code>	6
<code>.text</code>	2
<code>.long BOOT ; BOOT VECTOR</code>	2
<code>BOOT:</code>	3
<code>  xld.a %sp,SP_INI ; set SP</code>	5
<code>  xcall main ; goto main</code>	5
<code>  jpr BOOT ; infinity loop</code>	1
<code>  :</code>	:

The example given above is an ordinary source description method. For increased visibility, the elements composing each statement are aligned with tabs and spaces.

#### Restrictions

- Only one statement can be described in one line. A description containing more than two instructions in one line will result in an error. However, comments may be described in the same line with an instruction or label.

Example: ;OK

```
BOOT:  ld %r1,%r2
      ld %r0,%r1
```

;Error

```
BOOT:  ld %r1,%r2          ld %r0,%r1
```

- One statement cannot be described in more than one line. A statement not complete in one line will result in an error.

Example: ;OK

```
ld %r1,%r2
```

;Error

```
ld %r1,
   %r2
```

- The usable characters are limited to ASCII characters (alphanumeric symbols), except for use in comments. Also, the usable symbols have certain limitations (details below).

Comments can be described using other characters than ASCII characters. When using non-ASCII characters (such as Chinese characters) for comments, use `/* ... */` as the comment symbol.



## (1) Instructions (Mnemonics and Operands)

An instruction to the S1C17 Core is generally composed of *<Mnemonic>* + *<Operand>*. Some instructions do not contain an operand.

### General notation forms of instructions

General forms: *<Mnemonic>*

*<Mnemonic>* tab or space *<Operand>*

*<Mnemonic>* tab or space *<Operand 1>*, *<Operand 2>*

Examples:    nop  
              call   SUB1  
              ld     %r0, 0x4

There is no restriction as to where the description of a mnemonic may begin in a line. A tab or space preceding a mnemonic is ignored. Generally, mnemonics are justified left by tab setting.

An instruction containing an operand needs to be broken with one or more tabs or spaces between the mnemonic and the operand. If there are plural operands, the operands are separated from each other with one comma (.). Space between operands is ignored.

The elements of operands will be described further below.

### Types of mnemonics

The following S1C17 Core instructions can be used in the S1C17 Family:

ld.b	ld.ub	ld	ld.a		
add	add/c	add/nc	add.a	add.a/c	add.a/nc
adc	adc/c	adc/nc	sub	sub/c	sub/nc
sub.a	sub.a/c	sub.a/nc	sbc	sbc/c	sbc/nc
cmp	cmp/c	cmp/nc	cmp.a	cmp.a/c	cmp.a/nc
cmc	cmc/c	cmc/nc			
and	and/c	and/nc	or	or/c	or/nc
xor	xor/c	xor/nc	not	not/c	not/nc
sr	sa	sl	swap		
cv.ab	cv.as	cv.al	cv.la	cv.ls	
jpr	jpr.d	jpa	ipa.d	jrjt	jrjt.d
jrge	jrge.d	jrlt	jrlt.d	jrle	jrle.d
jrugt	jrugt.d	jruge	jruge.d	jrult	jrult.d
jrle	jrle.d	jreq	jreq.d	jrne	jrne.d
call	call.d	calla	calla.d	ret	ret.d
int	intl	reti	reti.d	brk	ret.d
ext	nop	halt	slp	ei	di
ld.cw	ld.ca	ld.cf			

Refer to the "S1C17 Core Manual" for details of each instruction.

### Restrictions on characters

Mnemonics can be written in uppercase (A–Z) characters, lowercase (a–z) characters, or both. For example, "ld", "LD", and "Ld" are all accepted as "ld" instructions.

For purposes of discrimination from symbols, this manual uses lowercase characters.

More will be said about operands later.

## (2) Assembler Directives

The **as** assembler supports the standard directives provided in the gnu assembler. Refer to the gnu assembler manual for the standard directives. Each directive begins with a period (.). The following lists often-utilized directives.

<b>.text</b>		Declares a <code>.text</code> section.
<b>.section .data</b>		Declares a <code>.data</code> section.
<b>.section .rodata</b>		Declares a <code>.rodata</code> section.
<b>.section .bss</b>		Declares a <code>.bss</code> section.
<b>.long</b>	<i>&lt;data&gt;</i>	Defines a 4-byte data.
<b>.short</b>	<i>&lt;data&gt;</i>	Defines a 2-byte data.
<b>.byte</b>	<i>&lt;data&gt;</i>	Defines a byte data.
<b>.ascii</b>	<i>&lt;string&gt;</i>	Defines an ASCII character strings.
<b>.space</b>	<i>&lt;length&gt;</i>	Defines a blank (0x0) space.
<b>.zero</b>	<i>&lt;length&gt;</i>	Defines a blank (0x0) space.
<b>.align</b>	<i>&lt;value&gt;</i>	Alignment to a specified boundary address.
<b>.global</b>	<i>&lt;symbol&gt;</i>	Defines a global symbol.
<b>.set</b>	<i>&lt;symbol&gt;</i> , <i>&lt;address&gt;</i>	Defines a symbol with an absolute address.

## (3) Labels

A label is an identifier designed to refer to an arbitrary address in the program. You can refer to a branch destination of a program or an address in the `.text/.data` section by using a symbol defined as a label.

### Definition of a label

A symbol described in the following format is regarded as a label.

**<Symbol>:**

Preceding spaces and tabs are ignored. It is a general practice to describe from the top of a line.

A defined symbol denotes the address of a described location.

An actual address value will be determined in the linking process.

### Restrictions

Only the following characters can be used:

A-Z a-z \_ 0-9

A label cannot begin with a numeral. Uppercase and lowercase are discriminated.

Examples: `;OK`                      `;Error`  
`FOO:`                              `l1label:`  
`_Abcd:`                           `0_ABC:`  
`L1:`

### (4) Comments

Comments are used to describe the meaning of a series of routines or each statement. Comments cannot comprise part of coding.

#### Definition of comment

A character string beginning with a semicolon (;) and ending with a line feed is interpreted as a comment.

Strings from "/\*" through the next "\*/" are also regarded as a comment.

Not only ASCII characters, but also other non-ASCII characters can be used to describe a comment.

It can be described with a label or instruction in one line.

Examples: ; This line is a comment line.

```
    LABEL:                ;Comment for LABEL.
        ld    %a,%b      ;Comment for the instruction on the left.

/*
    This type of comment can include
    newline characters.
*/
```

#### Restrictions

When a comment extends to several lines, each line must begin with a semicolon or use "/\*" and "\*/".

Examples:

```
    ;These are
        comment lines.    The second line will not be regarded as a comment. An error will result.

    ;These are
    ;  comment lines.    Both lines will be regarded as comments.

/*
    These are
    comment lines.      Both lines will be regarded as a comment.
*/
```

### (5) Blank Lines

This assembler also allows a blank line containing only a return/line feed code. It need not be made into a comment line, for example, when used as a break in a series of routines.

## 4.3.2 Notations of Operands

This section explains the notations for the register names, symbols, and constants that are used in the operands of instructions.

### (1) Register Names

The names of the internal registers of the S1C17 Core all contain a percentage symbol (%). Register names may be written in either uppercase or lowercase letters.

General-purpose register (%rd, %rs, %rb)	Notation
General-purpose register R0–R7	%r0–%r7 or %R0–%R7
Special register	Notation
Stack pointer SP	%sp or %SP
Program counter PC	%pc or %PC

Register names placed in brackets ([]) for indirect addressing must include the % symbol.

Examples: [%r7] [%r1]+ [%sp+imm7]

**Note:** A register name not containing % will be regarded as a symbol.

Conversely, all notations beginning with % will be regarded as registers, and will give rise to an error if it is not a register name.

### (2) Numerical Notations

The as assembler supports three kinds of numerical notations: decimal, hexadecimal and binary.

#### Decimal notations of values

Notations represented with 0–9 only will be regarded as decimal numbers. To specify a negative value, put a minus sign (-) before the value.

Examples: 1 255 -3

Characters other than 0–9 and the sign (-) cannot be used.

#### Hexadecimal notations of values

To specify a hexadecimal number, place "0x" before the value.

Examples: 0x1a 0xff00

"0x" cannot be followed by characters other than 0–9, a–f, and A–F.

#### Binary notations of values

To specify a binary number, place "0b" before the value.

Examples: 0b1001 0b01001100

"0b" cannot be followed by characters other than 0 or 1.

#### Specified ranges of values

The size (specified range) of immediate data varies with each instruction.

The specifiable ranges of different immediate data are given below.

Table 4.3.2.1 Types of immediate data and their specifiable ranges

Symbol	Type	Decimal	Hexadecimal	Binary
imm3	3-bit immediate data	0 to 7	0x0 to 0x7	0b0 to 0b111
imm5	5-bit immediate data	0 to 31	0x0 to 0x1f	0b0 to 0b1 1111
imm7	7-bit immediate data	0 to 127	0x0 to 0x7f	0b0 to 0b111 1111
sign7	Signed 7-bit immediate data	-64 to 63	0x0 to 0x7f	0b0 to 0b111 1111
sign8	Signed 8-bit immediate data	-128 to 127	0x0 to 0xff	0b0 to 0b1111 1111
sign10	Signed 10-bit immediate data	-512 to 511	0x0 to 0x3ff	0b0 to 0b11 1111 1111
imm13	13-bit immediate data	0 to 8,191	0x0 to 0x1fff	0b0 to 0b1 1111 1111 1111
imm16	16-bit immediate data	0 to 65,535	0x0 to 0xffff	0b0 to 0b1111 1111 1111 1111
sign16	Signed 16-bit immediate data	-32,768 to 32,767	0x0 to 0xffff	0b0 to 0b1111 1111 1111 1111
imm20	20-bit immediate data	0 to 1,048,575	0x0 to 0xfffff	0b0 to 0b1111 1111 1111 1111 1111
sign21	Signed 21-bit immediate data	-1,048,576 to 1,048,575	0x0 to 0x1ffffff	0b0 to 0b1 1111 1111 1111 1111 1111
sign23	Signed 23-bit immediate data	-4194304 to 4194303	0x0 to 0x7ffffff	0b0 to 0b111 1111 1111 1111 1111 1111
imm24	24-bit immediate data	0 to 16,777,215	0x0 to 0xfffff	0b0 to 0b1111 1111 1111 1111 1111 1111
sign24	Signed 24-bit immediate data	-8,388,608 to 8,388,607	0x0 to 0xfffff	0b0 to 0b1111 1111 1111 1111 1111 1111

### (3) Symbols

In specifying an address with immediate data, you can use a symbol defined in the source files.

#### Definition of symbols

Usable symbols are defined as 24-bit values by any of the following methods:

1. It is described as a label (in text, data or bss section)

Example: LABEL1:

LABEL1 is a symbol that indicates the address of a described location in the `.text`, `.data`, or `.bss` section.

2. It is defined with the `.set` directive

Example: `.set ADDR1, 0xff00`

ADDR1 is a symbol that represents absolute address 0x00ff00.

#### Restrictions on characters

The characters that can be used are limited to the following:

A-Z a-z \_ 0-9

Note that a symbol cannot begin with a numeral. Uppercase and lowercase characters are discriminated.

#### Local and global symbols

Defined symbols are normally local symbols that can only be referenced in the file where they are defined. Therefore, you can define symbols with the same name in multiple files. To reference a symbol defined in some other file, you must declare it to be global in the file where the symbol is defined by using the `.global` directive.

#### Extended notation of symbols

When referencing an address with a symbol, you normally write the name of that symbol in the operand where an address is specified.

Examples: `call LABEL ← LABEL = sign10`  
`ld.a %rd, LABEL ← LABEL = sign7`

The `as` assembler also accepts the referencing of an address with a specified displacement as shown below.

`LABEL + imm24 LABEL + sign24`

Example: `xcall LABEL+0x10`

### 4.3.3 Extended Instructions

The extended instructions are such that the contents which normally are written in multiple instructions including the `ext` instruction can be written in one instruction. Extended instructions are expanded into the smallest possible basic instructions by the `as` assembler.

#### Types of extended instructions

<code>xadd</code>	<code>xadd.a</code>	<code>xadc</code>	<code>xsub</code>	<code>xsub.a</code>	<code>xsbc</code>	<code>xcmp</code>
<code>xcmp.a</code>	<code>xcmc</code>					
<code>sadd</code>	<code>sadd.a</code>	<code>sadc</code>	<code>ssub</code>	<code>ssub.a</code>	<code>ssbc</code>	<code>scmp</code>
<code>scmp.a</code>	<code>scmc</code>					
<code>xand</code>	<code>xoor</code>	<code>xxor</code>				
<code>sand</code>	<code>soor</code>	<code>sxor</code>				
<code>xld</code>	<code>xld.a</code>	<code>xld.b</code>	<code>xld.ub</code>			
<code>sld</code>	<code>sld.a</code>	<code>sld.b</code>	<code>sld.ub</code>			
<code>xjpr</code>	<code>xjpr.d</code>	<code>xjpa</code>	<code>xjpa.d</code>	<code>xjreq</code>	<code>xjreq.d</code>	<code>xjrne</code>
<code>xjrne.d</code>	<code>xjrgt</code>	<code>xjrgt.d</code>	<code>xjrge</code>	<code>xjrge.d</code>	<code>xjrld</code>	<code>xjrld.d</code>
<code>xjrle</code>	<code>xjrle.d</code>	<code>xjrugt</code>	<code>xjrugt.d</code>	<code>xjruga</code>	<code>xjruga.d</code>	<code>xjrult</code>
<code>xjrult.d</code>	<code>xjrula</code>	<code>xjrula.d</code>	<code>xcall</code>	<code>xcall.d</code>	<code>xcalla</code>	<code>xcalla.d</code>
<code>sjpr</code>	<code>sjpr.d</code>	<code>sjpa</code>	<code>sjpa.d</code>	<code>sjreq</code>	<code>sjreq.d</code>	<code>sjrne</code>
<code>sjrne.d</code>	<code>sjrgt</code>	<code>sjrgt.d</code>	<code>sjrge</code>	<code>sjrge.d</code>	<code>sjrld</code>	<code>sjrld.d</code>
<code>sjrle</code>	<code>sjrle.d</code>	<code>sjrugt</code>	<code>sjrugt.d</code>	<code>sjruga</code>	<code>sjruga.d</code>	<code>sjrult</code>
<code>sjrult.d</code>	<code>sjrula</code>	<code>sjrula.d</code>	<code>scall</code>	<code>scall.d</code>	<code>scalla</code>	<code>scalla.d</code>
<code>xld.cw</code>	<code>xld.ca</code>	<code>xld.cf</code>				
<code>sld.cw</code>	<code>sld.ca</code>	<code>sld.cf</code>				

#### Method for using extended instructions

The value or symbol for the expanded immediate size can be written directly in the operand.

```
Examples: xcall LABEL ; ext LABEL[23:10]
          ; call LABEL[9:0]

          sld.a %r1,imm16 ; ext imm16[15:7]
          ; ld.a %r1,imm16[6:0]

          xld.a %r1,imm24 ; ext imm24[23:20]
          ; ext imm24[19:7]
          ; ld.a %r1,imm24[6:0]
```

In addition to the immediate expansion function of the basic instructions, a special operand specification like the one shown below is accepted for some instructions.

```
Examples: xld.a %r0,symbol + 0x10 ; R0 ← symbol + 0x10
          xjpa LABEL + 5 ; Jumps to address LABEL + 5.
```

For details about the extended instructions that include operands, refer to Section 8.6, "Extended Instructions".

### 4.3.4 Preprocessor Directives

The **cpp** C preprocessor directives can be used in assembly source files.

The principal directives are as follows:

<b>#include</b>	Insertion of file
<b>#define</b>	Definition of character strings and numbers
<b>#if-#else-#endif</b>	Conditional assembly

```
Examples: #include "define.h"
          #define NULL 0
          #ifdef TYPE1
            ld %r0,0
          #else
            ld %r0,-1
          #endif
```

Refer to the gnu C preprocessor manual for details of the preprocessor directives.

**Note:** The sources that contain preprocessor directives need to be processed by the preprocessor (use the **xgcc** options **-c** and **-xassembler-with-cpp**), and cannot be entered directly into the **as** assembler. (Direct entry into the assembler will result an error.)

## 4.4 Precautions for Creation of Sources

- (1) Place a tab stop every 4 characters wherever possible. Source display/mixed display with the **gdb** debugger of a source set at a tab interval other than 4 characters may result in displaced output of the source part.
- (2) When compiling/assembling a C source or assembly source that includes debugging information, do not include other source files (by using `#include`). It may cause a debugger operation error. This does not apply to ordinary header files that do not contain sources.
- (3) When using C and assembler modules in a program, pay attention to the interface between the C functions and assembler routines, such as arguments, size of return values and the parameter passing conventions.
- (4) The C compiler assumes that the address size is 24 bits by default or 20 bits when the `-mshort-offset` option only is specified. Therefore, be aware that the expected results may not be obtained from an operation using an `unsigned int/unsigned short` type variable and a pointer, as `int` type variables are 16-bit size, as shown below.

```
int* ip_Pt;
unsigned int i = 1;

ip_Pt += (-1)*i;
```

The code above is written to expect `"ip_Pt += (-1);"`, however it will be processed as `"ip_Pt += 0xffff;"`.

Although it will be processed normally when the address space is 16-bit size, an invalid address will result if the address space is 24- or 20-bit size.

To perform a pointer operation correctly when the C compiler is under the default condition or when the `-mshort-offset` option only is specified, avoid using `unsigned int/unsigned short` type variables, or add the suffix 'L' to the constant as shown below so that it will be handled as a long type constant.

```
ip_Pt += (-1L)*i;
```

- (5) In C sources, function names can be used as the pointer to the function, note, however, that the pointer values cannot be assigned to real type (`float/double`) variables and arrays using the function names.

They can be assigned to integer type variables and arrays.

However, if assigning a value to a global variable/array using a function name at the same time the variable/array is declared, the types of variables/arrays are limited depending on the address space size.

In 24-bit address space (default condition) or 20-bit address space (when `-mshort-offset` only is specified)

The `long/unsigned long` type variables/arrays only allow substitution with a function name.

In 16-bit address space (when `-mpointer16` is specified)

The `short/unsigned short/int/unsigned int` type variables/arrays only allow substitution with a function name.

If it is not at declaration, global variables/arrays in any integer type can be substituted with a function name.

Integer type local variables/arrays always allow substitution with a function name regardless of whether it is at declaration or not.

Examples: In 16-bit address space (when `-mpointer16` is specified)

```
1) short s_Global_Val = (short)boot;
```

→ A function name can be used to assign the pointer to the `short` type global variable `s_Global_Val` when it is declared.

```
2) long l_Global_Val = (long)boot;
```

→ An error occurs if a function name is assigned to the `long` type global variable `l_Global_Val` when it is declared.

```
error: initializer element is not constant
```

```
3) short s_local_val = (short)boot;
```

→ A function name can be used to assign the pointer to the `short` type local variable `s_local_val`.



## 4 SOURCE FILES

```
4) long l_local_val = (long)boot;
```

→ A function name can be used to assign the pointer to the long type local variable l\_local\_val.

```
5) char c_Global_Val;
```

```
void sub()
{
    c_Global_Val = (char)boot;
}
```

→ A function name can be used to assign the pointer to the char type global variable c\_Global\_Val except when it is declared.

(6) Function pointers can be used in C sources, note, however, that function pointers cannot be assigned to real type (float/double) variables and arrays similar to (5) above.

They can be assigned to integer type variables and arrays.

However, when a global variable/array is declared, a function pointer cannot be assigned at the same time.

If it is not at declaration, a function pointer can be assigned to integer type global variables/arrays.

Integer type local variables/arrays always allow substitution with a function pointer regardless of whether it is at declaration or not. However, a warning occurs depending on a combination of the address space size and the type of global/local variable or global/local array.

In 24-bit address space (default condition) or 20-bit address space (when -mshort-offset only is specified)

A warning occurs if a function pointer is assigned to a variable/array other than long/unsigned long data types.

In 16-bit address space (when -mpointer16 is specified)

A warning occurs if a function pointer is assigned to a variable/array other than short/unsigned short/int/unsigned int data types.

Examples: In 16-bit address space (when -mpointer16 is specified)

```
void (* fp_Pt)(void);    // Declaration of a function pointer with
                        // void type return value and argument
```

```
1) short s_Global_Val = (short)fp_Pt;
```

→ An error occurs if a function pointer is assigned to the global variable s\_Global\_Val when it is declared.

```
error: initializer element is not constant
```

```
2) short s_local_val = (short)fp_Pt;
```

→ A function pointer can be assigned to the short type local variable s\_local\_val.

```
3) long l_local_val = (long)fp_Pt;
```

→ Although a function pointer can be assigned to the long type local variable l\_local\_val, a warning will occur.

```
warning: cast from pointer to integer of different size
```

```
4) short s_Global_Val;
```

```
void sub()
{
    s_Global_Val = (short)fp_Pt;
}
```

→ A function pointer can be assigned to the short type global variable s\_Global\_Val except when it is declared.

- (7) Be sure to include the prototype declaration or the extern declaration of the functions.

If there is no prototype or extern declaration and if a function without its definition part in an earlier part of the same file is called, the type assumed in the file calling the function may differ from the function type actually called, resulting in a potential malfunction. Even so, the function will compile without errors.

However, a warning is generated if the definition part of the called function is present in the same file. If the definition part of the called function is located in another file, no warning is generated unless the `-Wall` option is attached.

Since the return value is implicitly assumed to be of the `int` type, the correct value will not be returned if the return value has a data type larger than `int`.

Example:

```
long l_Val=0x12345678, l_Val_2;

int main()
{
    l_Val_2 = sub();    // l_Val_2 is substituted with 0x5678.
    return 0;
}

long sub()
{
    long l_wk;
    l_wk = l_Val;
    return l_wk;
}
```

- (8) Do not use a pointer other than "char" to perform a read/write operations to an odd-number memory.

Failure to observe this warning will result in an address error exception.

Example:

```
int *ip_Pt;

int sub()
{
    ip_Pt = (int *)0x3;
    (*ip_Pt) = 0x2;

    return 0;    // Address error exception occurs here.
}
```

- (9) Due to the specifications of the C language, note that processing an undefined action can result in different calculation results due to differences in optimization options (`-O0/-O/-O3`) and local/external variables.

Undefined processing includes the following cases:

- When overflow is occurring during conversion from floating decimal to integer
- When shift calculation is performed with a negative value or a value equal to or greater than the bit length of the calculation target after a type promotion.

## 4 SOURCE FILES

(10) Due to C language specifications, an attempt to access a variable using an incompatible pointer may result in the following warning message if the `-Wall` option is specified.

In this case, reference or assignment of variables via pointers may not be performed correctly.

Example: When the `-O3` option is specified.

```
int sub()
{
    int p1 = 0 ;
    short *p2 = (short *)&p1 ;
```

Because `p2` and `&p1` are incompatible pointers, a warning message will appear.

In that case, variable `p1` may not be referenced by means of pointer `p2` or assignment may not be performed correctly.

**S5U1C17001C Manual**

# **5 GNU17 IDE**



# 5 GNU17 IDE

This chapter describes the facilities available with the **GNU17 IDE** and describes how to use the **GNU17 IDE**.

## 5.1 Overview

### 5.1.1 Features

The **GNU17 IDE** (hereafter simply the **IDE**) provides an integrated development environment that makes it user to develop software using the S1C17 Family C Compiler Package (S5U1C17001C).

The main features of the **IDE** are outlined below.

- **Project management**  
Allows collective management of all source files needed to create an application as a single project.
- **Supports GNU-compliant C and assembler**  
The **IDE** lets users create and edit sources in GNU-compliant C or assembly language. User can also load source code written in other editors into the **IDE**.
- **Detecting unused functions (C language only)**  
The **IDE** calls up the "Splint" static code analysis tool during the build process to search for C language functions not used anywhere within the project.
- **Creates and executes a makefile**  
The **IDE** automatically generates a makefile featuring a compiler to linker execution sequence based on user-selected build options. A build process to generate an executable object file based on this file can be executed simply by clicking a button. The user can also select whether to create a makefile for either an application (\*.elf/\*psa) or library (\*.a).
- **Creates various definition files**  
The **IDE** lets the user easily edit/create various files in addition to the above makefile, including the linker script file needed to build a project and the parameter and command files needed to launch the debugger.
- **Launcher for calling the **gdb** debugger**  
After a build process, the user can call the **gdb** debugger to debug a built application.

### 5.1.2 Some Notes on Use of the IDE

#### About the guaranteed operation of the IDE

The **IDE** is designed to run on the Eclipse development platform and uses Eclipse facilities during development work. Note that the facilities not described in this manual lie beyond the scope of guarantee for the **IDE**.

#### Eclipse plug-in versions

Listed below are the Eclipse plug-ins and versions required by the **IDE**:

Table 5.1.2.1 Eclipse plug-in versions

Plug-in	Version
Eclipse Platform	3.4.0
Eclipse CDT	5.0.0
Eclipse DSDP Memory View	1.1.0

**IDE** operations cannot be guaranteed if any modification, deletions, or updates of these plug-ins are made. Since the **IDE** is a Java application, Java Virtual Machine will be installed as well. **IDE** operations cannot be guaranteed for use on a platform other than this virtual Java machine.

## About the use of Japanese language in the IDE

Although the **IDE** permits Japanese (using Shift-JIS/MS-932 character code) file and directory names and strings, the GNU17 tools used to build projects do not support the Japanese language. Do not use the Japanese language for file and directory names or in executable source code. (Comments in the source code may be written in Japanese.)

Displaying the IDE user interface in Japanese

The IDE comes packaged with the Eclipse "blanco" translator plug-in.

This enables the IDE user interface (menus, dialog boxes, and error messages) to be displayed in Japanese (with some exceptions).

The user interface display is normally selected automatically in accordance with the regional language option setting for the operating system when the IDE is launched. (Japanese display when running on Japanese OS, and English for all other operating systems.)

Launching the IDE as follows enables the language display to be switched manually between English and Japanese.

`eclipse.exe -nl en_US: English`

`eclipse.exe -nl ja_JP: Japanese`

## 5.2 Starting and Quitting the IDE

### 5.2.1 Starting the IDE

The method for starting the **IDE** is described below.

- (1)  Double-click the **eclipse.exe** icon in the c:\EPSON\gnu17\eclipse directory to start the **IDE**. You can also start the **IDE** by selecting [EPSON MCU] > [GNU17] > [GNU17 IDE] from the Windows Start menu, or from the command line without parameters.
- (2) After the Eclipse splash screen, the [Workspace Launcher] dialog box shown below is displayed. Here, specify the working directory (workspace) in which you want to store projects and associated files.

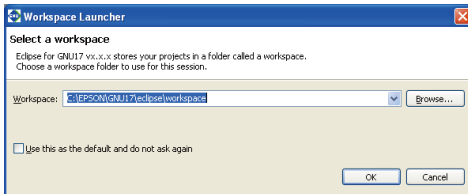

Although c:\EPSON\gnu17\eclipse\workspace is displayed as the default directory, you can select any other directory or create a new directory and set it as the workspace. Enter a directory name in the [Workspace:] combo box or select one from the directory select dialog box displayed by clicking the [Browse...] button.

The [Workspace Launcher] dialog box is displayed each time you start the **IDE**. If you plan to perform your work in the same workspace from this point, you can choose not to display the [Workspace Launcher] dialog box by selecting the [Use this as the default and do not ask again] check box (indicated by a check mark when selected). (Select [Switch Workspace...] from the [File] menu to change to a different workspace.)

- \* Do not specify the project directory (directory containing .project file) as a workspace directory. Doing so may result in failures with project imports (when [Copy projects into workspace] is selected). The current workspace directory can be checked by selecting [File] > [Switch workspace...] > [Other...] and opening the [Workspace Launcher] dialog box.



## 5 GNU17 IDE

(3) Click the [OK] button.

The **IDE** window shown below will be displayed.

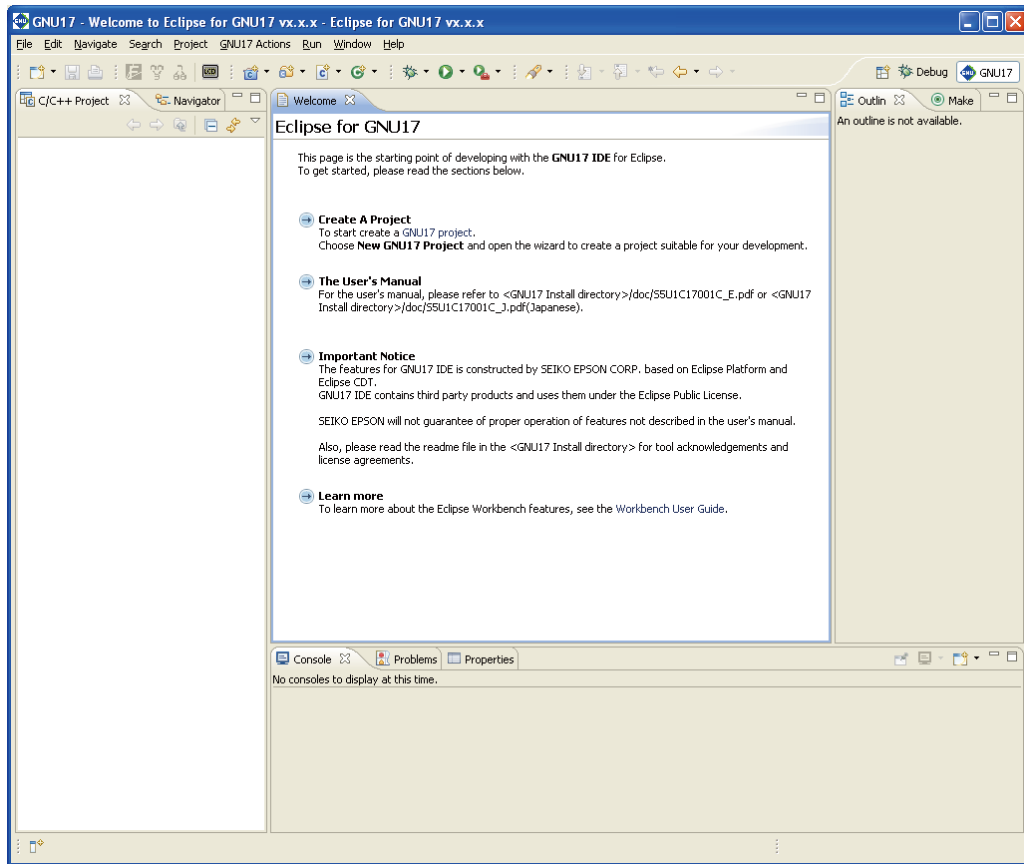

### 5.2.2 Quitting the IDE

Select [Exit] from the [File] menu to close the **IDE**.

If any open files in the editor have not been saved, you will be prompted to save or discard your changes. Select [Yes] or [No] before quitting the **IDE**.

You also can use the  (Close) button to quit the **IDE**. Click the [OK] button at the following dialog prompt to quit or [Cancel] to continue working.

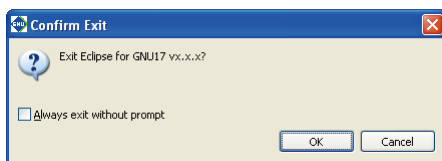

Select the [Always exit without prompt] check box to skip this prompt.

## 5.3 IDE Window

The IDE window consists of an editor surrounded by several views and a menu bar and a toolbar.

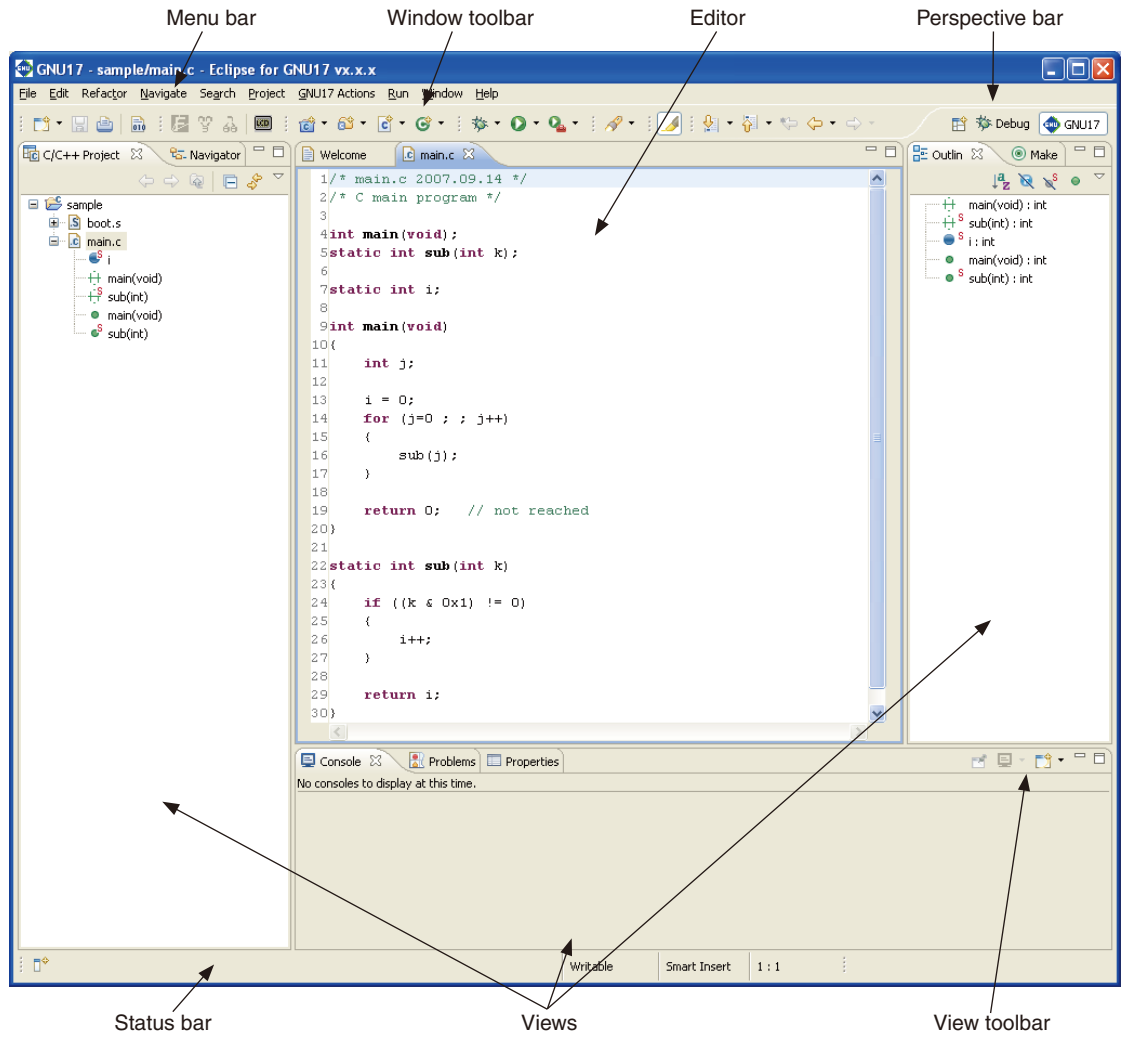

## 5.3.1 Menu Bar

File Edit Refactor Navigate Search Project GNU17 Actions Run Window Help

### [File] menu

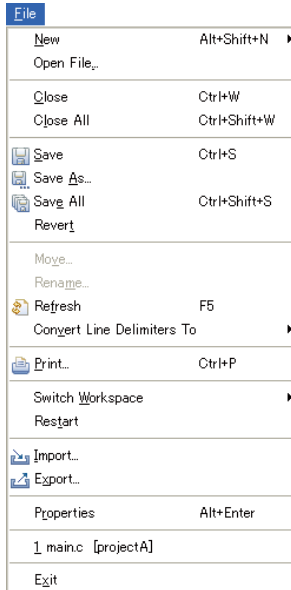

### New (Alt+Shift+N)

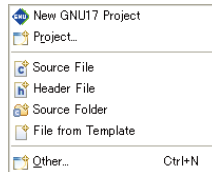

#### New GNU17 Project

Launches a GNU17 wizard to create a new project.

#### Project...

Selects a wizard to create a new project.

Select [GNU17 Project] > [New GNU17 Project] from the various wizards shown in the displayed dialog box.

#### Source File

Creates a new source file.

#### Header File

Creates a new header file.

#### Source Folder

Creates a new source folder.

#### File from Template

Creates a new text file.

#### Other...

Works the same way as [Project...].

### Open File...

Choose a file to be opened with the editor.

### Close (Ctrl+W)

Closes the current active file. You will be prompted to save or discard any changes made since you created or last saved the file.

### Close All (Ctrl+Shift+W)

Closes all files open in the editor. You will be prompted to save or discard any changes made since you created or last saved the files.

### Save (Ctrl+S)

Saves changes made in the current file. If the content you last edited has already been saved, selecting menu command has no effect.

### Save As...

Saves the current active file under another name or at a different location.

### Save All (Ctrl+Shift+S)

Saves all open files.

### Revert

Discards any changes made in the current active file, reverting to the previously saved version.

### Move...

Moves the file or directory selected in the [C/C++ Projects] or [Navigator] view to a different location.

### Rename... (F2)

Places the file or directory selected in the [C/C++ Projects] or [Navigator] view in editing mode (allowing renaming of the file or directory).

### Refresh (F5)

Updates the displayed content of the [C/C++ Projects] or [Navigator] view.

**Convert Line Delimiters To**

Selects a line delimiting character.

**Print... (Ctrl+P)**

Prints the current active file.

**Switch Workspace...**

Selects another workspace. All information for the current workspace is saved before the new workspace opens. The [Save All] processing is executed for the file currently opened by the editor.

\* Do not specify the project directory (directory containing .project file) as a workspace directory.

**Restart**

Restarts the IDE.

**Import...**

Launches a wizard that lets the user add an existing project or source file to the current workspace or project.

**Export...**

Writes the file in the current project out to another directory.









**Properties (Alt+Enter)**

Opens a dialog box in which the user can display or edit properties of the project, file, or directory currently selected in the [C/C++ Projects] or [Navigator] view.

**Exit**

Closes the IDE.

**[Edit] menu**

Edit	
 Undo Typing	Ctrl+Z
 Redo Typing	Ctrl+Y
<hr/>	
 Cut	Ctrl+X
 Copy	Ctrl+C
 Paste	Ctrl+V
<hr/>	
 Delete	Delete
Select All	Ctrl+A
<hr/>	
Find/Replace...	Ctrl+F
Find Word	
Find Next	Ctrl+K
Find Previous	Ctrl+Shift+K
Incremental Find Next	Ctrl+J
Incremental Find Previous	Ctrl+Shift+J
<hr/>	
Add Bookmark...	
Add Tag...	
<hr/>	
<input checked="" type="checkbox"/> Smart Insert Mode	Ctrl+Shift+Insert
Show Tooltip Description	F2
<hr/>	
Word Completion	Alt+/ Ctrl+I
Quick Fix	Ctrl+I
Content Assist	Ctrl+Space
Parameter Hints	Ctrl+Shift+Space
<hr/>	
 Shift Right	
 Shift Left	Shift+Tab
Format	Ctrl+Shift+F
<hr/>	
Add Include	Ctrl+Shift+N
<hr/>	
Set Encoding...	

**Undo Typing (Ctrl+Z)**

Undoes the most recent operation performed in the editor.

**Redo Typing (Ctrl+Y)**

Repeats the last operation canceled by [Undo Typing].

**Cut (Ctrl+X)**

Cuts the selected string or file/directory and copies it to the clipboard.

**Copy (Ctrl+C)**

Copies a selected string or file/directory to the clipboard.

**Paste (Ctrl+V)**

Pastes the copied content from the clipboard to the position indicated by the cursor or into the current view.

**Delete (Delete)**

Deletes the selected string or file/directory.

**Select All (Ctrl+A)**

Selects all contents in the currently active editor.

**Find/Replace... (Ctrl+F)**

Finds and replaces a string in the editor.

**Find word**

Searches for the next occurrence that matches the search string.

**Find Next (Ctrl+K)**

Jumps to the next instance of a search string.

**Find Previous (Ctrl+Shift+K)**

Jumps back to the previous instance of a search string.

**Incremental Find Next (Ctrl+J)**

Select this command and type a string to search for the string in the currently active document (searched backward from the current cursor position). This command performs another search each time you type one character and jumps to the next instance of the current search string when you press the arrow keys [↑] or [↓].

You can cancel this search mode by pressing the arrow keys [←] or [→] or the [Enter] or [Esc] key.

**Incremental Find Previous**

Select this command and type a string to search for the string in the currently active document (searched forward from the current cursor position). This command performs another search each time you type one character and jumps to the next instance of the current search string when you press the arrow keys [↑] or [↓].

You can cancel this search mode by pressing the arrow keys [←] or [→] or the [Enter] or [Esc] key.

**Add Bookmark...**

Registers a line in an active document in the editor at the current cursor position as a bookmark. For more information on the bookmarks, refer to Section 5.5.6, "Bookmarks".

**Add Task...**

Registers the line at the current cursor position in an active document in the editor as a task (memorandum). The registered task can be managed in the [Tasks] view.

**Smart Insert Mode (Ctrl+Shift+Insert)**

Changes the editor Smart Insert Mode.

**Show Tooltip Description (F2)**

Pressing the [F2] key while a tooltip is displayed focuses on the tooltip.

**Word Completion (Alt+)**

Inserts a word beginning with the character being entered in the editor into the current position. The most recently entered word is selected.

**Quick Fix (Ctrl+1)**

Displays proposals for error/warning corrections.

**Content Assist (Ctrl+Space)**

Displays a dialog box and inserts the C source keyword or template selected in the dialog box into the current cursor position in the editor. This is possible only during the editing of a C source.

**Parameter Hints (Ctrl+Shift+Space)**

Displays a tip for function arguments.

**Shift Right**

Moves the beginning of a line by one tab to the right.

**Shift Left (Shift+Tab)**

Moves the beginning of a line by one tab to the left.

**Format (Ctrl+Shift+F)**

Formats a text according to formatter settings.

**Set Encoding...**

Selects the text-encoding format.

**[Refactor] menu**

Refactor	
Rename...	Alt+Shift+R
Extract Constant...	Alt+C
Extract Function...	Alt+Shift+M
Hide Method...	
Implement Method...	
Generate Getters and Setters...	

**Rename... (Alt+Shift+R)**

Changes the name of a selected function or variable.

**Extract Constant (Alt+C)**

Cuts out a constant from a source file for use in a variable.

**Extract Function (Alt+Shift+M)**

Cuts out a part of a code from a source file for use in a function.

## [Navigate] menu

Navigate	
Go Into	
Go To	▶
Open Declaration	F3
Open Type Hierarchy	F4
Open Call Hierarchy	Ctrl+Alt+H
Open Include Browser	Ctrl+Alt+I
Toggle Source/Header	Ctrl+Tab
Show In	Alt+Shift+W ▶
Quick Outline	Ctrl+O
Next Annotation	Ctrl+.
Previous Annotation	Ctrl+.,
Last Edit Location	Ctrl+Q
Go to Line...	Ctrl+L
Back	Alt+Left ▶
Forward	Alt+Right ▶

### Go Into

Changes display of the [C/C++ Projects] or [Navigator] view to display the content of just the currently selected directory.

### Go To

Back	
Forward	
Up One Level	
Next Member	Ctrl+Shift+Up
Previous Member	Ctrl+Shift+Down
Matching Bracket	Ctrl+Shift+P
Next Bookmark	

### Back

Returns the [C/C++ Projects] or [Navigator] view to the one displayed immediately before.

### Forward

Returns the display traced back by [Go To] > [Back] above to the next most recent state.

### Up One Level

Switches the display of the [C/C++ Projects] or [Navigator] view to display content one level above the current hierarchical level.

### Next Member (Ctrl+Shift+Up)

Jumps to the next function or variable defining location. (C editor only)

### Previous Member (Ctrl+Shift+Down)

Jumps to the previous function or variable defining location. (C editor only)

### Matching Bracket (Ctrl+Shift+P)

Jumps to a matching bracket. (C editor only)

### Next Bookmark

Jumps to the next bookmark. (C editor only)

### Open Declaration (F3)

Opens the declaration or definition of a selected object. (Effective when the indexer is ON)

### Open Type Hierarchy (F4)

Opens the type hierarchy of a selected variable. (Effective when the indexer is ON)

### Open Call Hierarchy (Ctrl+Alt+H)

Opens the call hierarchy of a selected function. (Effective when the indexer is ON)

### Open Include Browser (Ctrl+Alt+I)

Opens the include hierarchy of a selected source file. (Effective when the indexer is ON)

### Toggle Source/Header (Ctrl+Tab)

Switches to the corresponding source file and header file with the editor.

### Show In

Selects a view other than the editor (if available) to highlight the resource that includes the selected element (function name, variable name, or type).

### Next Annotation (Ctrl+.)

Selects the next item the list displayed in the [Problems] or the [Search] view.

### Previous Annotation (Ctrl+.,)

Selects the previous item the list displayed in the [Problems] or the [Search] view.

### Last Edit Location (Ctrl+Q)

Jumps to the last edited position in the editor.

### Go to Line... (Ctrl+L)

Jumps to the position in the active document indicated by the specified line number.

**Back (Alt+Left)**

Returns to any position in the document just referenced or edited.

**Forward (Alt+Right)**

Reverts the display traced back by [Back] above to the next recent state.

**[Search] menu****Search... (Ctrl+H)**

Displays a [Search] dialog box that lets the user search for a file or C.

**File...**

Searches for a file containing the specified string. (Displays the [Search] dialog box file search page.)

**C/C++...**

Searches for C source containing the specified string. (Displays the C search page of the [Search] dialog box.)

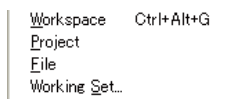
**Text**

Searches the string at which the cursor is currently placed within the range (work space, current project, current file, or specified working set) selected from the submenu.

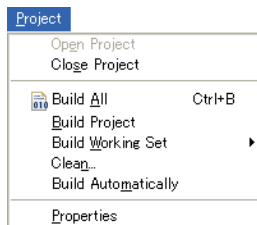
**[Project] menu****Open Project**

Opens the closed project currently selected in the [C/C++ Projects] or [Navigator] view.

**Close Project**

Closes the project currently selected in the [C/C++ Projects] or [Navigator] view.

**Build All (Ctrl+B)**

Executes a build process on all projects open in the [C/C++ Projects] or [Navigator] view.

**Build Project**

Executes a build process on the project currently selected in the [C/C++ Projects] or [Navigator] view.

**Build Working Set**

Executes a build process on the resources included in a specified working set.

**Clean...**

Deletes all files that were generated during the previous build process to repeat a build process from all resources.

**Build Automatically**

Turns the auto-build feature on or off. This feature allows the user to automatically execute a build after saving source files edited in the editor, but cannot be used within the **IDE**.

**Properties**

Displays a [Properties] dialog box that lets the user display or edit properties of the project selected in the [C/C++ Projects] or [Navigator] view.

**[GNU17 Actions] menu****Start WinFog17**

Launches **winfog17.exe** to create FDC files (function option document). Refer to Section 12.9, "winfog17.exe," for detailed information on **winfog17**.

If the CPU does not require a function option selection, the [INI file does not include FOG information] dialog box will appear when you click the [Start Winfog17] button.

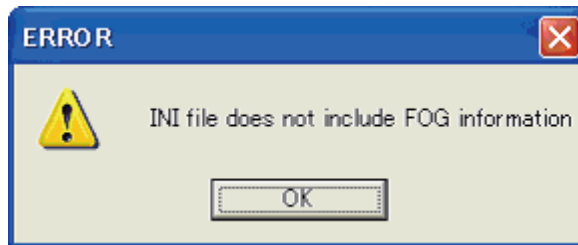

In this case, there is no need to create an FDC file. Close the dialog box and exit Winfog17.

**Pack with WinMdc17**

Launches **winmdc17.exe** and creates a PA file (Data to be submitted) (<project name>.PA). Refer to Section 11.2.3 "Creating PA Files (Data to Be Submitted) Using winmdc17" for detailed information on packing.

**Unpack with WinMdc17**

Launches **winmdc17.exe** and unpacks a PA file (<project name>.PA). Refer to Section 11.2.4 "PA Files (Data to Be Submitted) Separation Procedure" for detailed information on unpacking.

**Start LcdUtility**

Launches the LCD utility application (**LcdUtil17.exe**).

**Write Flash ROM**

Writes the program to the debug target flash ROM.

**Unlock Flash Security**

Unlocks the flash ROM access authority.

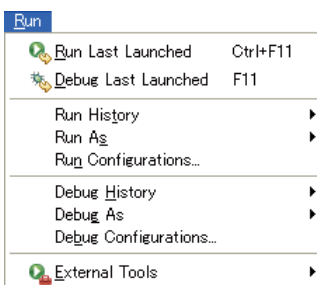
**[Run] menu****Run Last Launched**

Not supported.

**Debug Last Launched**

Starts debugging using the configuration previously launched.

**Run History**

Not supported.

**Run As**

Not supported.

**Run Configurations...**

Not supported.

**Debug History**

Displays a shortcut in the submenu to the debug configuration last launched.

**Debug As**

Not supported.



**Debug Configurations...**

Opens the debugger gdb launch configuration dialog box.

**External Tools**

Not supported.

**[Window] menu**

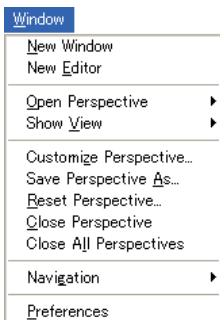

**New Window**

Opens a new window in the initially set view layout of the currently selected perspective. The currently open project is moved unchanged to the new window view.

**New Editor**

Opens the currently edited file with the new editor tab.

**Open Perspective**

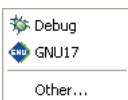

**GNU17**

Opens the GNU17 perspective.

**Debug**

Opens the debugger perspective.

**Other...**

Opens another perspective.

**Show View**

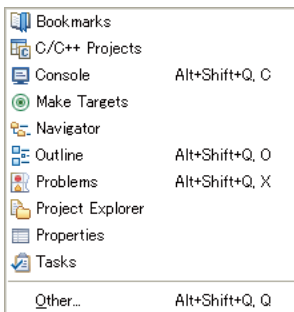

Opens the view selected in a submenu. If the view is already open, the view is activated.

**Customize Perspective...**

Allows the user to make changes to toolbar shortcuts or settings for menu commands defined in the current perspective.

**Save Perspective As...**

Saves settings for the current perspective under another name.

**Reset Perspective**

Restores the perspective (view layout, etc.) to the default state.

**Close Perspective**

Closes the currently active perspective.

**Close All Perspectives**

Closes all loaded perspectives.

## Navigation

Show System Menu	Alt+-
Show View Menu	Ctrl+F10
Quick Access	Ctrl+3
Maximize Active View or Editor	Ctrl+M
Minimize Active View or Editor	
Activate Editor	F12
Next Editor	Ctrl+F6
Previous Editor	Ctrl+Shift+F6
Switch to Editor...	Ctrl+Shift+E
Next View	Ctrl+F7
Previous View	Ctrl+Shift+F7
Next Perspective	Ctrl+F8
Previous Perspective	Ctrl+Shift+F8

### Show System Menu (Alt+-)

Displays the currently active view or system menus usable in the editor (e.g., fast view, resize, or close).

### Show View Menu (Ctrl+F10)

Displays view menus for the currently active view.

### Maximize Active View or Editor (Ctrl+M)

Maximizes the view or editor of the currently active view. If already maximized, the view or editor reverts to the original size.

### Minimize Active View or Editor

Minimizes the view or editor of the currently active view.

### Activate Editor (F12)

Activates the document displayed in front of all other documents currently open in the editor.

### Next Editor (Ctrl+F6)

Selects the document to be activated in the editor (by default, the one opened just after the currently active document in usage history).

### Previous Editor (Ctrl+Shift+F6)

Selects the document to be activated in the editor (by default, the one opened just before the currently active document in usage history).

### Switch to Editor... (Ctrl+Shift+E)

Selects the document to be activated in the editor from the dialog box that appears.

### Next View (Ctrl+F7)

Selects the view to be activated (by default, the one opened just after the current view in usage history).

### Previous View (Ctrl+Shift+F7)

Selects the view to be activated (by default, the one opened just before the current view in usage history).

### Next Perspective (Ctrl+F8)

Selects the perspective to be activated (by default, the one opened just after the currently active perspective in usage history).

### Previous Perspective (Ctrl+Shift+F8)

Selects the perspective to be activated (by default, the one opened just before the currently active perspective in usage history).

## Preferences...

Displays a [Preferences] dialog box that lets users customize the **IDE** environment.

## [Help] menu

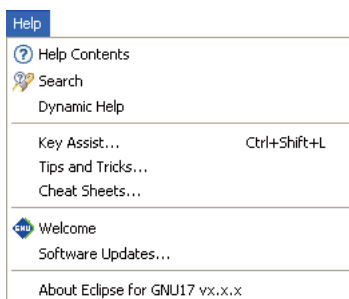

### Help Contents

Displays help contents in a browser.

### Search

Displays a search view for help topics.

### Dynamic Help

Displays the help topic related to the view currently activated.

### Key Assist... (Ctrl+Shift+L)

Displays the list of currently available menu commands.

### Software Updates

Installs an updater, updates, plug-ins, etc. for software management.

Use this command only when required.





















### About Eclipse for GNU17 Vx.x

Shows **IDE** version information and detailed information on plug-ins, etc.

## 5.3.2 Window Toolbar



This toolbar contains shortcuts to frequently used commands from the window menu. For information on each button, refer to the description of the menu bar in the preceding section.

	New	= [File] > [New]
	Save	= [File] > [Save]
	Print	= [File] > [Print...]
	Build All	= [Project] > [Build All]
	Start WinFog17	= [GNU17 Actions] > [Start WinFog17]
	Pack with WinMdc17	= [GNU17 Actions] > [Pack with WinMdc17]
	Unpack with WinMdc17	= [GNU17 Actions] > [Unpack with WinMdc17]
	Start LcdUtility	= [GNU17 Actions] > [Start LcdUtility]
	New C/C++ Project	= [File] > [New] > [New GNU17 Project]
	New C/C++ Source Folder	= [File] > [New] > [Source Folder]
	New C/C++ Source File	= [File] > [New] > [Source File]
	New C++ Class	Unused
	Debug	= [Run] > [Debug History] > [Configuration Last Launched]
	Run	Not supported
	External Tools	= [Run] > [External Tools]
	Search	= [Search] > [Search...]
	Next Annotation	= [Navigate] > [Next Annotation]
	Previous Annotation	= [Navigate] > [Previous Annotation]
	Last Edit Location	= [Navigate] > [Last Edit Location]
	Back	= [Navigate] > [Back]
	Forward	= [Navigate] > [Forward]

### 5.3.3 Editor Area

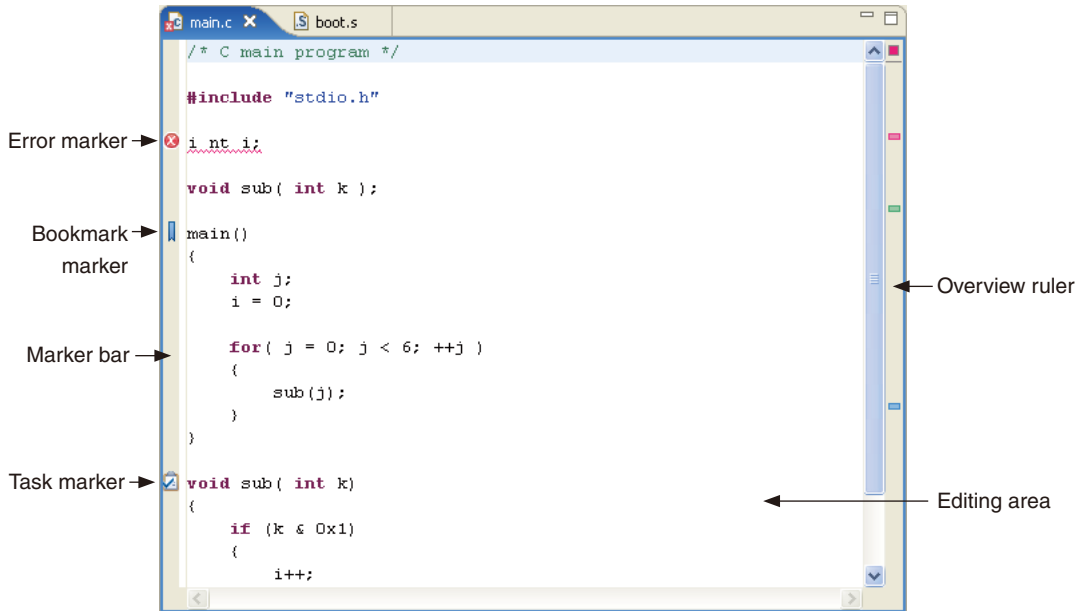

This is the area of the editor where you edit source code. The **IDE** has an editor for C sources and an editor for assembler sources. These editors have the same features as a general-purpose editor, and error messages or variable or function names displayed in other views can be linked to the editor. Multiple documents can be opened at a time, any of which can be selected with a tab at the top of the area in which its document name is displayed.

The marker bar on the left edge of the editor area shows the line in error and the markers indicating a bookmark, a line in which a task is set, etc. Hover the mouse pointer over a marker to display the contents of an error, the name of a bookmark, or a task explanation.

As for the marker bar, the overview ruler on the right edge of the area shows the position in error and the position at which a bookmark or task is set by a square symbol. The positions displayed on this side do not correspond to the current display position; they are relative positions seen from the entire file. Hover the mouse pointer over a symbol to display explanations as for the marker. Click a symbol to go to that position.

In addition to the built-in editors, you can start an external editor from the **IDE** and edit the sources in it. For more information on editing features, refer to Section 5.5, "The Editor and Editing of Source Files".

## Context menu

Right-click in the editing area to display the context menu shown below (for information on menu commands that are not described below, refer to the section that discusses the menu bar).

Undo Typing	Ctrl+Z
Revert File	
Save	Ctrl+S
Open Declaration	F3
Open Type Hierarchy	F4
Open Call Hierarchy	Ctrl+Alt+H
Quick Outline	Ctrl+O
Quick Type Hierarchy	Ctrl+T
Explore Macro Expansion	Ctrl+=
Toggle Source/Header	Ctrl+Tab
Show In	Alt+Shift+W ▶
Cut	Ctrl+X
Copy	Ctrl+C
Paste	Ctrl+V
Quick Fix	Ctrl+1
Source	▶
Refactor	▶
Declarations	▶
References	▶
Search Text	▶
Run As	▶
Debug As	▶
Team	▶
Compare With	▶
Replace With	▶
Object file conversion	▶
Preferences...	
Build Configurations	▶
Make targets	▶

**Undo Typing** = [Edit]>[Undo Typing]

### Revert file

Returns the document currently being edited to the content saved immediately before in that file.

**Save** = [File]>[Save]

**Open Declaration** = [Navigate]>[Open Declaration]

**Open Type Hierarchy** = [Navigate]>[Open Type Hierarchy]

**Open Call Hierarchy** = [Navigate]>[Open Call Hierarchy]

**Quick Outline** = [Navigate]>[Quick Outline]

**Toggle Source/Header** = [Navigate]>[Toggle Source/Header]

### Show in

Activates the view ([C/C++ Projects], [Navigator], [Project Explorer], or [Outline]) selected in the submenu and displays the file currently being edited. (C editor only)

**Cut** = [Edit]>[Cut]

**Copy** = [Edit]>[Copy]

**Paste** = [Edit]>[Paste]

**Quick Fix** = [Edit]>[Quick Fix]

### Source

Displays the submenu for editing the line at which the cursor is currently positioned.

### Comment/Uncomment

Changes the line at which the cursor is currently positioned to a comment line or ordinary source line ("//" added to or deleted from the beginning of the line). (C editor only)

### Add Block Comment

Changes the currently selected string or line to a comment by enclosing with a set of "/\*" and "\*/." (C editor only)

### Remove Block Comment

Delete a set of "/\*" and "\*/" from the currently selected string or line to change it to an ordinary source line. (C editor only)

**Shift Right** = [Edit]>[Shift Right]

**Shift Left** = [Edit]>[Shift Left]

### Correct Indentation

Aligns the indent of the line being edited.

**Format** = [Edit]>[Format]

**Add Include** = [Edit]>[Add Include]

**Content assist** = [Edit]>[Content Assist] (C editor only)

## Refactor

### Rename...

Changes the name of the selected type, function, or member in all locations, including other locations in the source.

**Declarations**

Searches for the location of the declaration of the string (e.g., function name or variable name) selected in the editing area within the range selected in the submenu (workspace, current project, specified working set). (C editor only)

**References**

Searches for the location that references the string (e.g., function name or variable name) selected in the editing area within the range selected in the submenu (workspace, current project, specified working set). (C editor only)

**Search Text**

Searches for the string selected in the editing area within the range selected in the submenu (workspace, current project, current file, specified working set). (C editor only)

**Preferences...**

Displays the [Preferences] dialog box for the editor.

**Build Configuration...**

Defines the target to be selected by [Make Target...].

**Make Target...**

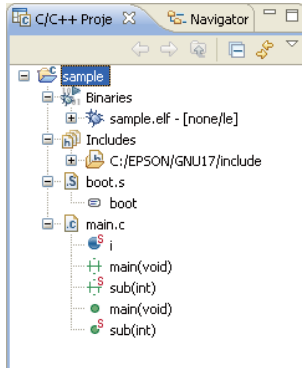

Selects a target and performs a build using **make.exe**.

### 5.3.4 [C/C++ Projects] View



Lists the projects present in the workspace along with the C and assembler sources, include files, and generated execution format object files included in these projects. (Select the type of file to be displayed using [Filters...]) from the view menu.) The function names and global variable names, etc. in the C source can also be displayed. Before editing a project or source or performing other operations, be sure to select the desired project or source here.

The file list displayed in tree structure can be navigated in the same way as with Windows Explorer.

























Display the contents of a directory/file or fold them up into the parent directory by clicking the  or  icon. To display the content of only a specific directory, select the desired directory and then [Go Into] from the menu. To redo, click the [Up] button in the toolbar shown below.

Navigation operations are saved to a history file, and the operations can be restored to a previous state or advanced forward using the [Back] or [Forward] menu command or toolbar button.

**Note:** The tree view display of the [C/C++ Projects] view does not support the display of symbols and labels in assembler sources.

#### Tree list icons

Indicated below are the meanings of the main icons displayed in the tree list.

 Project	 Library file
 Binary container	 Include
 Executable format file	 Variable
 Include container	 Function
 Include folder	 Structure (struct)
 Header file	 Member variable
 Source folder	 Union (union)
 C source file	 Enumeration type (enum)
 Assembler source file	 Enumerator
 Text file, etc.	 Function definition (prototype declaration)
 Object file	 Macro-definition
 Archive file	 Type definition (typedef)

#### Toolbar



##### Back

Restores the display in the view to the immediately preceding state based on history.



##### Forward

Advances the display in the view to the immediately following state based on history.



##### Up

Expands the display in the view to the immediately higher hierarchy.



### Collapse All

Folds all of the hierarchy-expanded display ([-]) up into the uppermost hierarchy ([+]).



### Link with Editor

While this button is toggled, the editor view changes to reflect the selected content in the view. For example, when you select (click) a file in the view, the selected document is displayed in front of all other documents in the editor (providing the editor is already open). When you select a C source function name or variable name displayed in the view, the editor view jumps to the beginning of the function or the position at which the variable is defined.

## View Menu



### Select Working Set...

Selects, creates, or deletes a working set. A working set is used to limit the resources to be displayed to a specific view.

### Deselect Working Set

Restores a selected working set to an unselected state.

### Edit Active Working Set...

Edits the content of the currently selected working set.

### Filters...

Specifies the type of file to be displayed.

### Link With Editor

Updates the editor view to reflect the selection in the view.

## Context menu

Right-click in the view to display the context menu shown below (for information on menu commands not described below, refer to the section that discusses the menu bar).

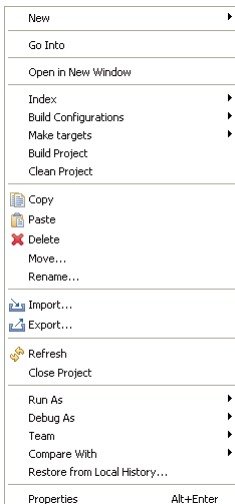

**New** = [File]>[New]

### Open

Opens a selected file with an editor. (Effective when a file is selected)

### Open With

Opens a selected file using the editor chosen from the following submenu. (Effective when a file is selected)

### Go Into

= [Navigate]>[Go Into]  
(Effective when a project is selected)

**Open in new Window** = [Window]>[New Window]

(Effective when a project is selected)

### Copy

= [Edit]>[Copy]

### Paste

= [Edit]>[Paste]

### Delete

= [Edit]>[Delete]

### Move...

= [File]>[Move...]

### Rename

= [File]>[Rename...]

### Import...

= [File]>[Import...]

### Export...

= [File]>[Export...]

### Build Project

= [Project]>[Build Project]  
(Effective when a project is selected)

### Refresh

= [File]>[Refresh]

### Add Bookmark

= [Edit]>[Add Bookmark]  
(Effective when a project is selected)



**Close Project** = [Project]>[Close Project]  
(Effective when a project is selected)

**Compare With**  
Compares the contents of two or three selected files.

**Restore from Local History...**  
Restores files (e.g., those that have been deleted) to a project. (Effective when a project is selected)

**Replace With** (Effective when a file is selected)  
Local History...  
Replaces a selected file with the content previously saved (selected from history).  
Previous from Local History  
Replaces a selected file with the content saved immediately before.

**Object file conversion** (Effective when a file is selected)  
Generate an S record file (Effective when an elf file is selected)  
Converts a selected elf format object file to Motorola S3 format and generates an SA file (ROM data).  
This calls a command that executes "objcopy -I elf32-little -O srec --srec-forc-eS3 <filename>.elf <filename>.sa."  
Generate a raw binary file (Effective when an elf file is selected)  
Removes debugging and other information from a selected elf format object file and generates a binary file. This calls a command that executes "objcopy -I elf32-little -O binary <filename>.elf <filename>.bin."

**Properties**  
Displays a [Properties] dialog box that shows and allows changes in the properties of the current project.

**Build Configuration...**  
Defines the target to be selected by [Make Target...].

**Make Target...**  
Selects a target and performs a build using **make.exe**.

### 5.3.5 [Navigator] View

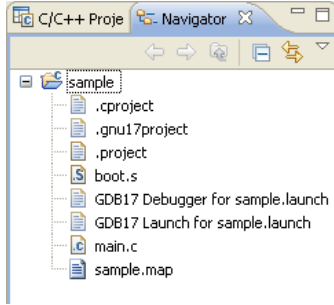

Lists the directories and files present in the workspace. (The type of file to be displayed can be selected using [Filters...] from the view menu.) Before editing a project or source or performing other operations, select the desired project or source here.

The file list displayed in tree structure can be navigated in the same way as with Windows Explorer.

Display the contents of a directory/file or fold them up into only the parent directory by clicking the or icon. To display the content of only a specific directory, select the desired directory and then [Go Into] from the menu. To redo, click the [Up] button in the toolbar shown below.

Navigation operations are saved to a history file, and the operations can be restored to a previous state or advanced forward using the [Back] or [Forward] menu command or toolbar button.

#### Toolbar



##### Back

Restores the display in the view to the immediately preceding state based on history.



##### Forward

Advances display in the view to the immediately following state based on history.



##### Up

Expands the display in the view to the hierarchy one level up.



##### Collapse All

Folds all of the hierarchy-expanded display () up into the uppermost hierarchy () up.



##### Link with Editor

While this button is toggled, the editor view changes to reflect the selected content in the view. For example, when you select (click) a file in the view, the selected document is displayed in front of all other documents in the editor (providing the editor is already open).

#### View Menu

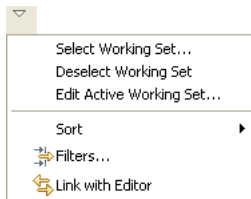

##### Select Working Set...

Selects, creates, or deletes a working set. A working set is used to limit the resources to be displayed to a specific view.

##### Deselect Working Set

Restores a selected working set to an unselected state.

##### Edit Active Working Set...

Edits the content of the currently selected working set.

#### Sort

##### by Name

Sorts display in the view in alphabetical order irrespective of file types.

##### by Type

Sorts display in the view in alphabetical order by file type.

#### Filters...

Specifies the type of file to be displayed.

#### Link with Editor

Updates the editor view to reflect the selection in the view.

## Context menu

Right-click in the view to display the context menu shown below (for information on menu commands not described below, refer to the section that discusses the menu bar).

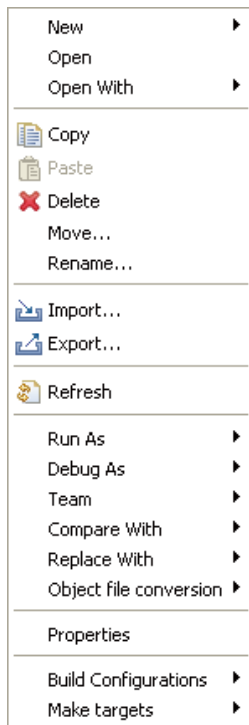

<b>New</b>	= [File]>[New]
<b>Open</b>	
<b>Open With</b>	Opens a selected file with an editor. (Effective when a file is selected)
<b>Open With</b>	Opens a selected file using the editor chosen from the following submenu. (Effective when a file is selected)
<b>Go Into</b>	= [Navigate]>[Go Into] (Effective when a project is selected)
<b>Open in new Window</b>	= [Window]>[New Window] (Effective when a project is selected)
<b>Copy</b>	= [Edit]>[Copy]
<b>Paste</b>	= [Edit]>[Paste]
<b>Delete</b>	= [Edit]>[Delete]
<b>Move...</b>	= [File]>[Move...]
<b>Rename</b>	= [File]>[Rename...]
<b>Import...</b>	= [File]>[Import...]
<b>Export...</b>	= [File]>[Export...]
<b>Build Project</b>	= [Project]>[Build Project] (Effective when a project is selected)
<b>Refresh</b>	= [File]>[Refresh]
<b>Close Project</b>	= [Project]>[Close Project] (Effective when a project is selected)

### Close Unrelated Project

Closes projects unrelated to the one currently selected. (Effective when a project is selected)

### Compare With

Compares the contents of two or three selected files.

### Restore from Local History...

Restores files (e.g., those that have been deleted) to a project. (Effective when a project is selected)

### Replace With (Effective when a file is selected)

Local History...

Replaces a selected file with the content previously saved (selected from history).

Previous from Local History

Replaces a selected file with the content saved immediately before.

### Object file conversion (Effective when a file is selected)

Generate an S record file (Effective when an elf file is selected)

Converts a selected elf format object file to Motorola S3 format and generates an SA file (ROM data). This calls a command that executes "objcopy -I elf32-little -O srec --srec-forceS3 <filename>.elf <filename>.sa."

\* An S record file is generated with a name "<project name>.psa" when a project is built. In normal use, it is not necessary to generate an S record file by the method described above.

Generate a raw binary file (Effective when an elf file is selected)

Removes debugging and other information from a selected elf format object file and generates a binary file. This calls a command that executes "objcopy -I elf32-little -O binary <filename>.elf <filename>.bin."

### Properties

Displays a [Properties] dialog box that shows and allows changes in the properties of the current project.

### Build Configuration...

Defines the target to be selected by [Make Target...].

### Make Target...

Selects a target and performs a build using **make.exe**.

### 5.3.6 [Outline] View

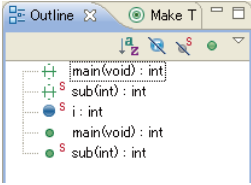

Shows the functions and global variables that are written in the C source being displayed in the editor. Clicking on one of these items allows you to jump to the position in the editor at which the function or variable is written. While an assembler source is being displayed, no information is shown in this view.

The icons in the tree list are the same as in the [C/C++ Projects] view.

#### Toolbar



#### Sort

While this button is toggled, the displayed contents are sorted in alphabetical order. Normally, contents are displayed in the order in which they appear in the editor.



#### Hide Field

While this button is toggled, fields are not displayed.



#### Hide Static Members

While this button is toggled, static members are not displayed.



#### Hide Non-Public Members

While this button is toggled, members other than public are not displayed.

#### View Menu

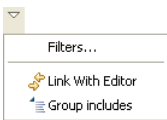

#### Filters...

Specifies the items to be displayed in the view.

#### Group includes

Selects whether the included files are displayed in grouped structure or individually.

#### Context menu

Right-click in the view to display the context menu shown below.

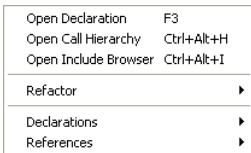

#### Refactor

##### Rename...

Changes the selected type, function, or member name, all instances including these in other locations of the source.

#### Declarations

Searches the location where the function name or variable name selected in the view is declared within the range selected in the submenu (workspace, current project, specified working set).

#### References

Searches the location where the function name or variable name selected in the view is referenced within the range selected in the submenu (workspace, current project, specified working set).

## 5.3.7 [Console] View

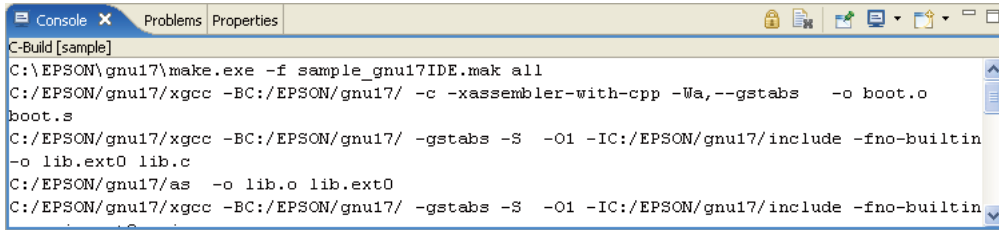

```
C-Build [sample]
C:\EPSON\gnu17\make.exe -f sample_gnu17IDE.mak all
C:/EPSON/gnu17/xgcc -BC:/EPSON/gnu17/ -c -xassembler-with-cpp -Wa,--gstabs -o boot.o
boot.s
C:/EPSON/gnu17/xgcc -BC:/EPSON/gnu17/ -gstabs -S -O1 -IC:/EPSON/gnu17/include -fno-builtin
-o lib.ext0 lib.c
C:/EPSON/gnu17/as -o lib.o lib.ext0
C:/EPSON/gnu17/xgcc -BC:/EPSON/gnu17/ -gstabs -S -O1 -IC:/EPSON/gnu17/include -fno-builtin
```

Displays the executed command line or the messages output by the GNU17 tools.

### Toolbar



#### Scroll Lock

While this button is toggled, automatic scroll is disabled.



#### Clear Console

Clears the contents displayed.



#### Pin Console

While this button is toggled, you can activate another view in the same pane even when a message is being output in the [Console] view. This button will prove useful when building a project takes time.



#### Display Selected Console

When multiple consoles such as a build console and a debugger startup console are open, this button allows you to select the console to be displayed in the [Console] view.



#### Open Console

Opens a new console.



#### Terminate

This button is displayed in a debugger startup console, etc. If you click this button, the tool corresponding to the console (e.g., the debugger) aborts the process underway and is closed. The console is not closed. Nor is the console closed when processing is terminated by an operation on the tool side.



#### Remove Launch

This button is displayed in a debugger startup console, etc. It closes the active console.



#### Remove All Terminated Launches

This button is displayed in a debugger startup console, etc. It closes all consoles of the terminated tools.

### Context menu

Right-click in the view to display the context menu shown below.

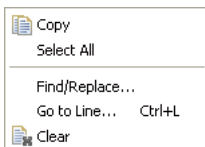

**Copy** = [Edit] > [Copy]

**Select All** = [Edit] > [Select All]

**Find/Replace...** = [Edit] > [Find/Replace...]

**Go to Line...**

Jumps to a specified line in the view.

#### Clear

Clears the contents displayed.

(For the menu commands not specifically discussed here, refer to the description of the menu bar.)

### 5.3.8 [Problems] View

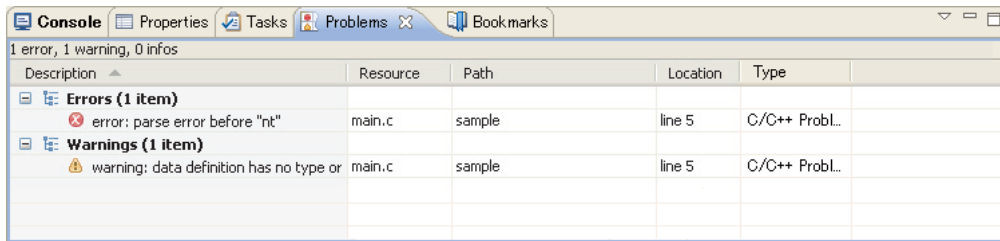

Shows the errors that occurred during a build operation. For errors in the source file, you can jump to the corresponding spot in the editor that is in error by clicking on an error message here.

#### View menu



#### Show

Selects a filter to be applied.

#### Group By

Selects a target for grouping of errors.

#### Sort By

Select the items in the list you wish to prioritize over others when sorting the list. Selecting [Ascending] sorts and arranges items in ascending order. Deselecting [Ascending] sorts and arranges items in descending order.

#### New Problems View

Creates a new problems view.

#### Configure Contents...

Creates and edits filter settings.

The conditions set here restrict the errors to be displayed and the maximum allowable number. For filter settings, refer to Section 5.10.5, "Filters."

#### Columns...

Sets the sequence of items (rows) to be displayed.

#### Preferences...

Sets the maximum number of errors to be displayed and the display/hide setting for items (rows).

#### Context menu

Right-click in the view to display the context menu shown below.

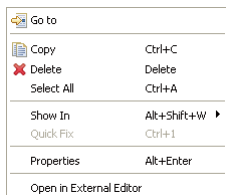

#### Go To

Jumps to the line in the editor that is in error.

#### Show In

Selects a view other than the editor (if available) to highlight the resource in which the selected error has occurred.

**Copy** = [Edit] > [Copy]

**Select All** = [Edit] > [Select All]

#### Delete

Deletes the error markers in the editor that correspond to the selected error.

#### Properties

Displays information on the error currently selected.

**Open in External Editor**

If an external editor has been set according to the procedure described in Section 5.5.10, "Launching External Editor by Specifying Line Number", you can jump to the error-generating line by using the context menu.

For details, refer to Section 5.5.10, "Launching External Editor by Specifying Line Number".

(For the menu commands not specifically discussed here, refer to the description of the menu bar.)



### 5.3.9 [Properties] View

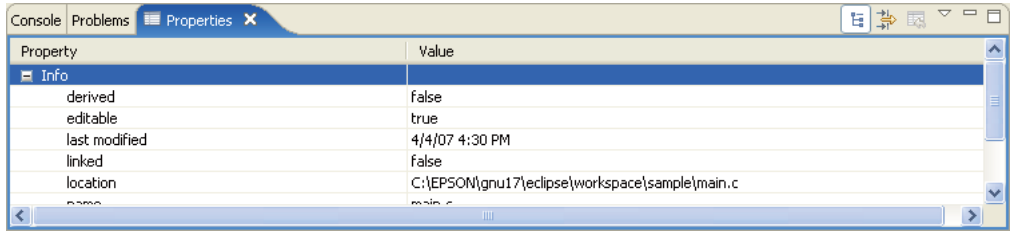

Displays information on the resource or member currently selected in the [C/C++ Projects], the [Navigator], or the [Outline] view.

### 5.3.10 [Make Targets] View

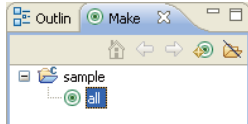

When using a makefile you created, define the target here before executing it.

#### Toolbar



##### Home

Returns to the uppermost hierarchy in the tree list.



##### Back

Returns to the hierarchy one level up in the tree list.



##### Go Into

Advances to the hierarchy one level down in the tree list.



##### Build Make Target

Executes a make process on a selected target.



##### Hide Empty Folders

Hides the folders and displays registered targets only.

#### Context menu

Right-click in the view to display the context menu shown below.

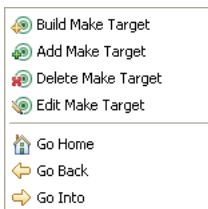

##### Build Make Target

Executes a make process on a selected target.

##### Add Make Target

Defines a make target.

##### Delete Make Target

Deletes the selected target.

##### Edit Make Target

Edits a selected target.

##### Go Home

Returns to the uppermost hierarchy in the tree list.

##### Go Back

Returns to the hierarchy one level up in the tree list.

##### Go Into

Advances to the hierarchy one level down in the tree list.

### 5.3.11 [Search] View

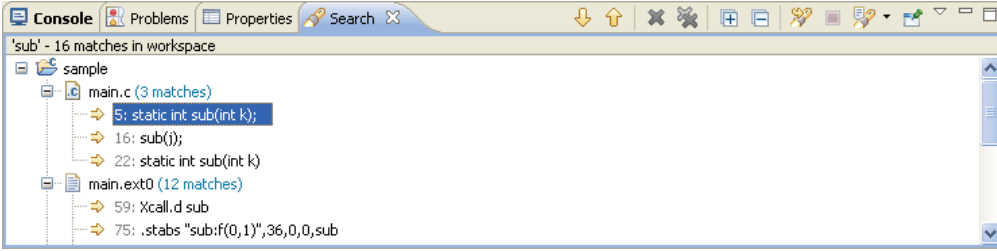

Shows the result of a search that was performed using the [Search] dialog box. This view in the initial IDE configuration is not displayed. It appears when a search is executed.

#### Toolbar



**Show Next Match**

Jumps to the next instance of search string immediately following the found occurrence.



**Show Previous Match**

Jumps to the previous instance of search string immediately preceding the found occurrence.



**Remove Selected Matches**

Deletes the found occurrence that you selected.



**Remove All Matches**

Deletes all of the found occurrences.



**Expand All**

Expands all of the hierarchical display in the view.



**Collapse All**

Folds all of the expanded hierarchical display up into the uppermost hierarchy.



**Run the Current Search Again**

Repeats the search previously performed.



**Cancel Current Search**

Cancels the search operation currently in progress.

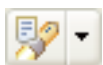

**Show Previous Searches**

Shows the result of the previously performed search that you selected.



**Pin the Search View**

While this button is toggled, you can activate another view in the same pane even when the search results are being output in the [Search] view. This button will prove useful when a search takes time.

#### View Menu

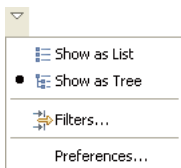

**Show as List**

Shows the search results in a non-hierarchical flat layout.

**Show as Tree**

Shows the search results in hierarchically structured mode.

**Preferences...**

Displays the preference dialog box to set search conditions.

## Context menu

Right-click in the view to display the context menu shown below.

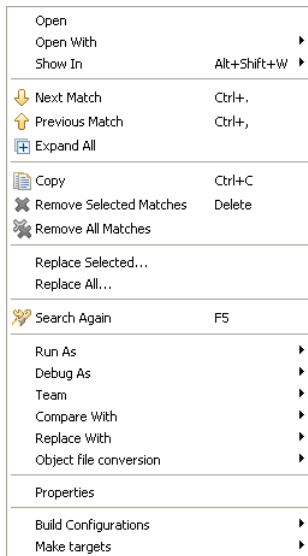

### Open

Opens a selected file in the editor. (Effective when searching a file)

### Open With

Opens a selected file in the editor currently selected in the submenu shown below. (Effective when searching a file)

#### C/C++ Editor (Assembly Editor)

C editor (when C source is selected) or assembly editor (when assembler source is selected)

#### Text Editor

Text editor

#### System Editor

Windows program (e.g., Notepad)

#### In-Place Editor

C editor (when C source is selected) or assembly editor (when assembler source is selected)

#### Default Editor

C editor (when C source is selected) or assembly editor (when assembler source is selected)

### Show in

Highlights a selected occurrence of search string in the view selected from the submenu.

### Next Match

Jumps to the next instance of search string immediately following the found occurrence.

### Previous Match

Jumps to the previous instance of search string immediately preceding the found occurrence.

### Remove Selected Matches

Deletes the found occurrences of search string from the view that you selected.

### Remove All Matches

Deletes all of the found occurrences of search string from the view.

### Replace Selected...

Replaces only the currently selected occurrence of search string with another string. (Effective when searching a file)

### Replace All...

Replaces all of the currently selected occurrences of search string with another string. (Effective when searching a file)

### Search Again

Repeats the search previously performed.

### Compare With

#### Each Other

Compares the contents of two or three selected files with each other.

#### Local History...

Compares the content of a selected file with its previously saved content. (Effective when a file is selected)

**Restore from Local History...**

Restores files (such as these that have been deleted) back in the project. (Effective when a project is selected)

**Replace With** (Effective when a file is selected)**Previous from Local History**

Replaces a selected file with the content that was saved immediately before.

**Local History...**

Replaces a selected file with its previously saved content (selected from history).

**Object file conversion** (Effective when a file is selected)**Generate an S record file** (Effective when an elf file is selected)

Converts the selected elf format object file into Motorola S3 format to generate an SA file (ROM data).

This command executes "objcopy -I elf32-little -O srec --srec-forceS3 <filename>.elf <filename>.sa".

Note: S record files, named <project name>.psa, are created when a project is built.

Normally, there is no need to create S record files using this operation.

**Generate a raw binary file** (Effective when an elf file is selected)

Removes debugging and other information from the selected elf format object file to generate a binary file.

This command executes "objcopy -I elf32-little -O binary <filename>.elf <filename>.bin".

**Properties**

Displays information on the currently selected occurrence of search string.

**Build Configurations...**

Defines the target to be selected by [Build Make Target...].

**Build Make Target...**

Selects a target and executes **make.exe**.

## 5.3.12 [Bookmarks] View

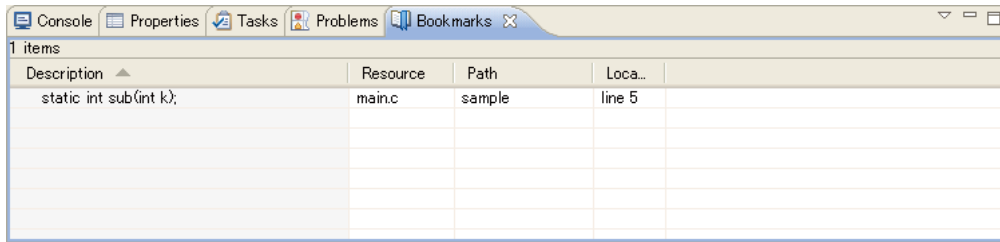

Shows the bookmarks registered in the editor, letting you jump to a bookmark or delete a bookmark. This view is not displayed in the initial IDE configuration. (You must select it by selecting [Show View] from the [Window] menu.)

### View menu

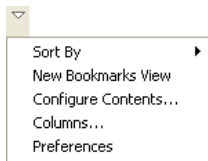

#### Sort By

Select the items in the list you wish to prioritize over other items when sorting the list. Selecting [Ascending] sorts and arranges items in ascending order. Deselecting [Ascending] sorts and arranges items in descending order.

#### New Bookmarks View

Creates a new bookmarks view.

#### Configure Contents...

Creates and edits filter settings.

The conditions set here restrict the bookmarks to be displayed and the maximum allowable number. For filter settings, refer to Section 5.10.5, "Filters."

#### Columns...

Sets the sequence of items (rows) to be displayed.

#### Preferences...

Sets the maximum number of bookmarks to be displayed and the display/ hide setting for items (rows).

### Context menu

Right-click in the view to display the context menu shown below.

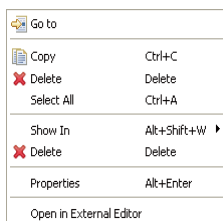

#### Go To

Jumps to a bookmark position in the editor.

#### Show In

Highlights the resource in which the selected bookmark is defined in the view selected from the submenu.

#### Copy = [Edit] > [Copy]

**Delete** = [Edit] > [Delete]

**Select All** = [Edit] > [Select All]

#### Properties

Displays information on the selected bookmarks.

(For the menu commands not specifically discussed here, refer to the description of the menu bar.)

### 5.3.13 [Tasks] View

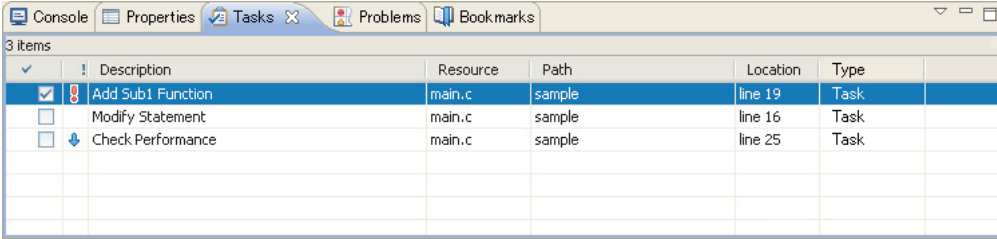

Shows the tasks registered in the editor, letting you jump to or delete a task. A task is a "To-Do" item. The square  at the beginning of each line is the icon checked up on the completion of a task. The icon indicating priority (High = !, Normal = blank, or Low = ↓) is displayed in the column next to the square. This view in the initial IDE configuration is not displayed. To open it, you must select it from [Show View] on the [Window] menu.

#### View menu



#### Show

Selects a filter to be applied.

#### Group By

Selects a target for grouping of tasks.

#### Sort By

Select the items in the list you wish to prioritize over other items when sorting the list. Selecting [Ascending] sorts and arranges items in ascending order. Deselecting [Ascending] sorts and arranges items in descending order.

#### New Tasks View

Creates a new tasks view.

#### Configure Contents...

Creates and edits filter settings.

The conditions set here restrict the tasks to be displayed and the maximum allowable number. For filter settings, refer to Section 5.10.5, "Filters."

#### Columns...

Sets the sequence of items (rows) to be displayed.

#### Preferences...

Sets the maximum number of tasks to be displayed and the display/hide setting for items (rows).

#### Context menu

Right-click in the view to display the context menu shown below.

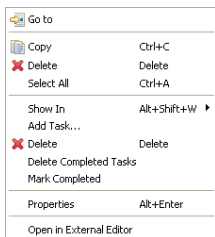

**Add Task...** = [Edit] > [Add Task...]

#### Go To

Jumps to the position in the editor at which a task is set.

#### Show In

Highlights the resource in which a selected task is defined in the view selected from the submenu.

**Copy** = [Edit] > [Copy]

**Delete** = [Edit] > [Delete]

**Select All** = [Edit] > [Select All]

#### Mark Completed

Adds a completion mark to a selected task.

#### Delete Completed Tasks

Deletes all of the completed tasks.

**Properties**

Displays information on the tasks selected.

(For the menu commands not specifically discussed here, refer to the description of the menu bar.)



### 5.3.14 View Manipulation

This section describes how to open or close any view of the **IDE** and how to change the layout of a view.

#### Opening/closing a view

The displayed view is closed by clicking the  button on the tab. When all views in one pane are closed, the pane itself goes out.

To open a closed view, select it from [Show View] on the [Window] menu. The pane in which a selected view is displayed depends on how the perspective (described later) is set.

If multiple views overlap one on top of another in one pane, use the tab at the top of each view to select the view you want to display.

#### Changing the view layout

You can change the position at which a view is displayed by dragging its tab. When you drag the tab of a view to a relocatable position, a rectangular frame is displayed indicating the destination to which the view will be moved. For example, when you drag the tab of a view to a position in another pane and a frame in size of that pane and directory icons are displayed, the view is moved to that pane. Even when a frame in size of the tab is displayed at the tab position, the view is moved to that pane, in which case you can select a position in the stack of tabs at which you want to insert. If an arrow icon and a different size frame appears when you dragged a view's tab, the pane will be separated and the view will be displayed in a new pane.

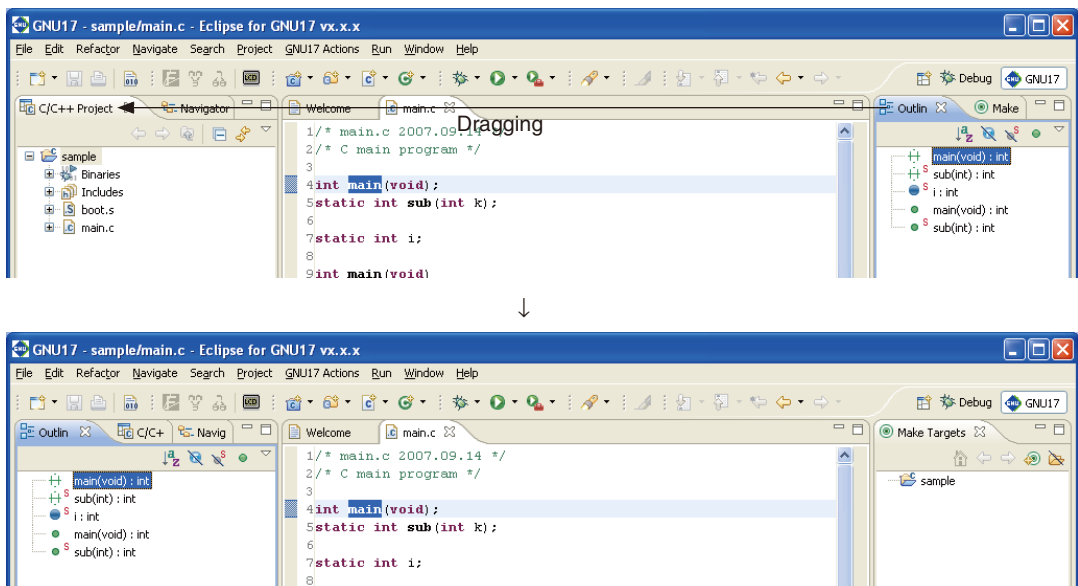

The size of any pane can also be changed by dragging the boundary border of the pane.

#### Maximizing a view

When you double-click the tab of a view, a pane including the selected view is expanded to the size of the **IDE** window, with other views hidden behind it. When you double-click the tab of a maximized view, the view reverts to its original size. Each pane has a maximize button at the upper right corner. Click this button to maximize a view. A minimize button restores the view to its original size. If you click the minimize button of a view in ordinary display, only the tab is displayed.



Maximize button



Minimize button

## Fast view

You may want to expand the editor area under certain circumstances — for example, when editing a source file. You can choose to maximize the editor area or use fast view mode instead. In this mode, views not currently required are temporarily iconized and the icon placed in a fast view area at the lower left corner of the window. You can click the icon to enlarge the view. Other views will not be hidden.

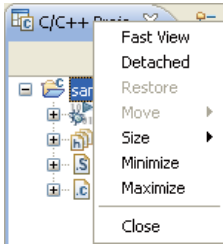

To turn a view into a fast view, right-click on the corresponding tab and select [Fast View] from the subsequent context menu. Or drag-and-drop the tab corresponding to a view into a fast view area to turn it into a fast view.

For example, select [Fast View] from the context menus of the [C/C++ Projects] and the [Navigator] tabs. The corresponding views will be turned into fast views, and icons will appear in the fast view area at the lower left corner of the window. The editor and lower view areas are enlarged as the views in the left pain are closed.

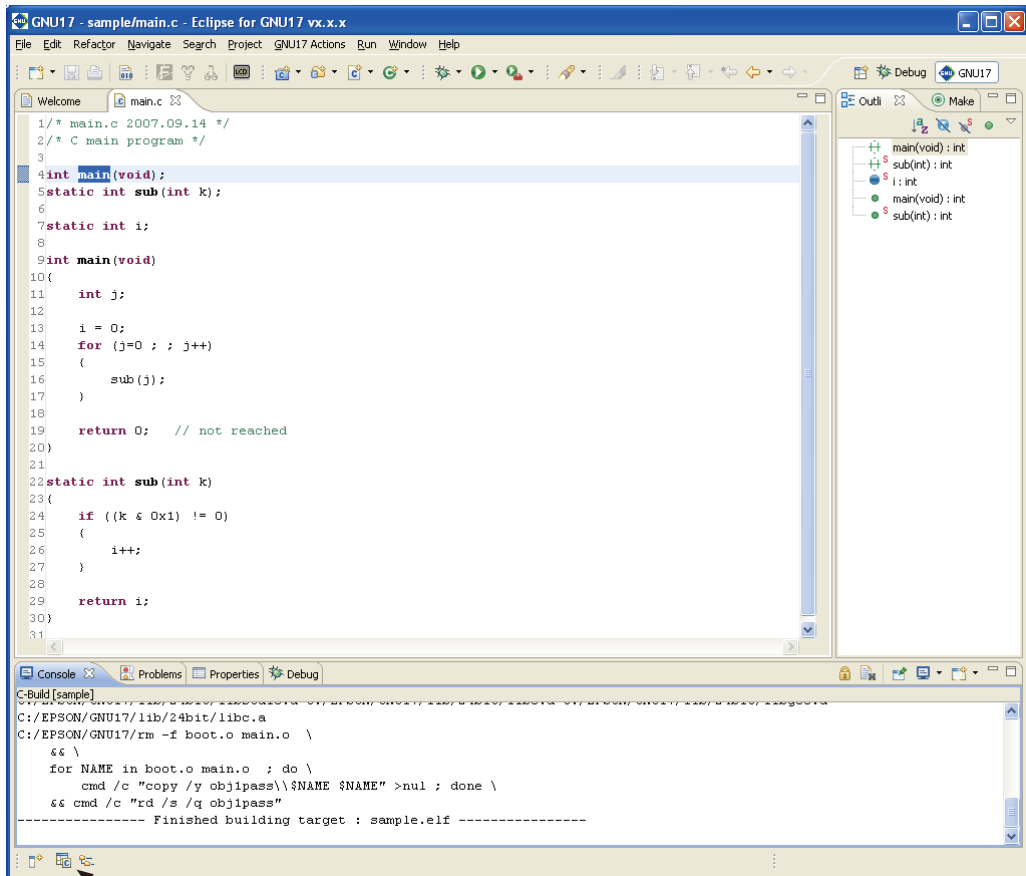

Fast view area

To open a fast view, click the corresponding icon in the fast view area. To close a fast view, click on any other view, or click the corresponding icon in the fast view area or the minimize button of the fast view.

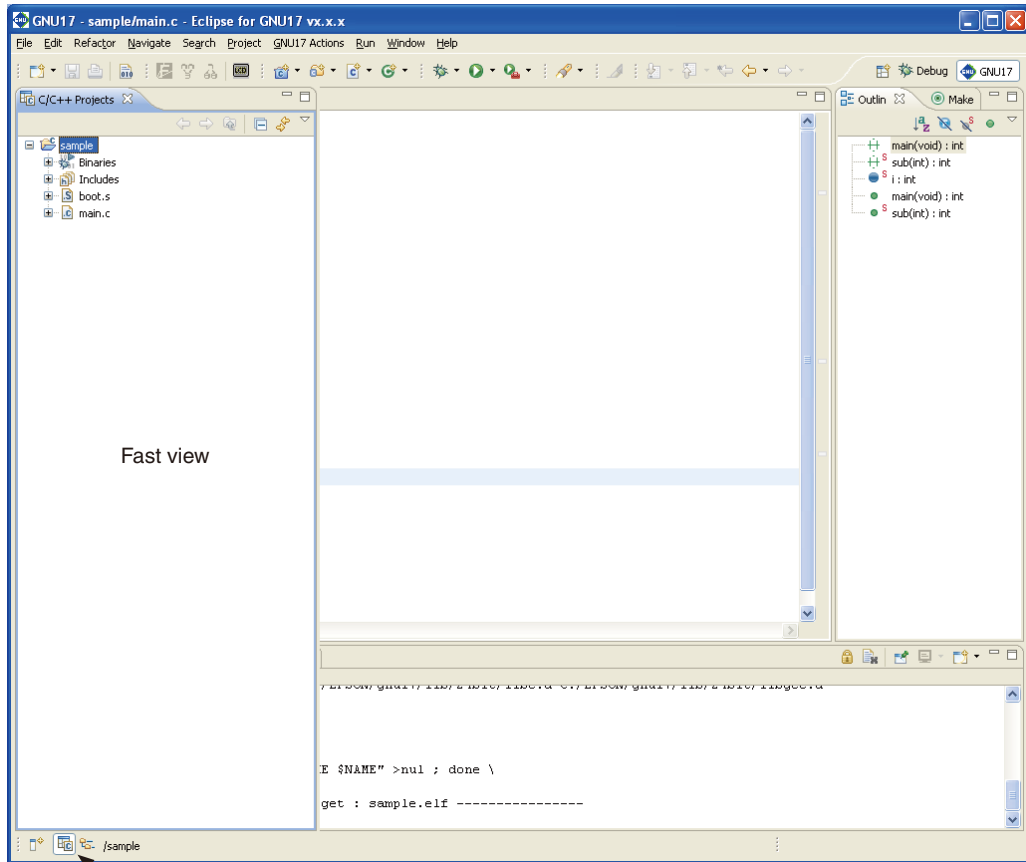

Click the icon to open or close a fast view

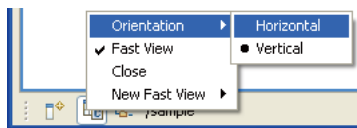

By default, a fast view will be displayed vertically at the left edge of the window. For a different orientation, select [Orientation] > [Horizontal] from the context menu for the fast-view icon. The fast view will open horizontally at the bottom of the window.

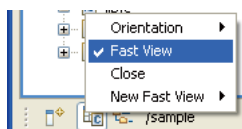
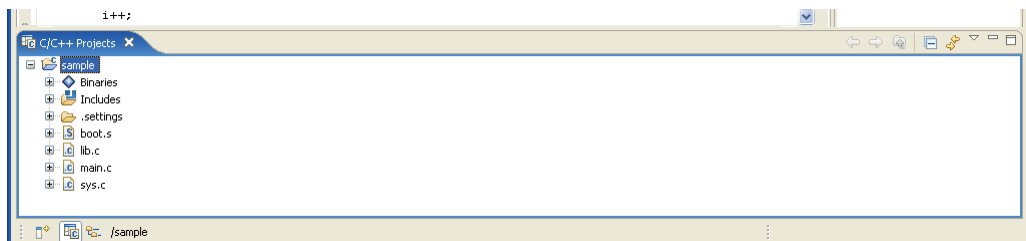

To restore a fast view to normal view, select [Fast View] from the context menu for the fast-view icon.

Select [Close] from this context menu to close the view and remove the icon.

In addition to the above, any view can be selected from the menu displayed by clicking the [Show View as a fast view] button to open as a fast view. The same function can be performed from [New Fast View] in the context menu.



[Show View as a fast view] button

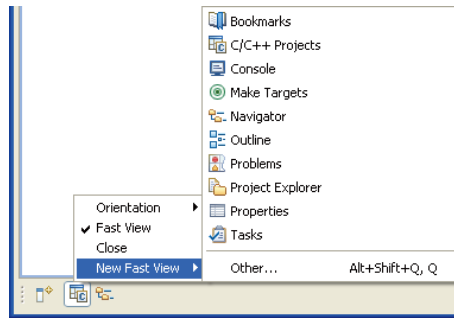
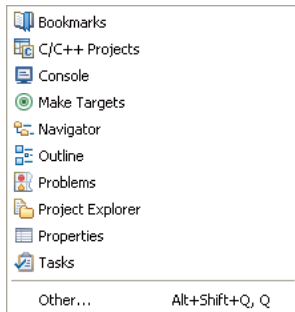

### To restore view layout to default settings

Select [Reset Perspective] from the [Window] menu. When a dialog box for confirmation is displayed, click the [OK] button. The view layout will revert to default settings of the **IDE** (the initial state when the **IDE** is started for the first time).

The view layout is saved when you quit the **IDE**. When you next start the **IDE**, it will start with the layout last saved. The **IDE** will not revert to the default settings when you restart it.

## 5.3.15 Perspectives

Perspectives represent the definitions of the configuration of displayed views, the view layout including the editor area, and the configuration of menus and toolbars. The version of Eclipse adopted for the **IDE** permits switching of perspectives to the these suiting particular development environments. In the **IDE**, the perspective named "GNU17" is defined with the view configuration and layout described in the preceding sections.



The word "GNU17" shown to the right of the perspective shortcut icon indicates that the GNU17 perspective is currently selected. Although the **IDE** allows you to switch perspectives, use only the default "GNU17" perspective.

## 5.4 Projects

### 5.4.1 What Is a Project?

The **IDE** manages individual applications being developed under a project name, creating a directory with the name you specified before beginning to develop an application, managing resources such as source files and files generated by the compiler and other tools in it.

In addition, project management files (`.cproject`, `.gnu17project`, and `.project`) are generated in a project directory and are updated from time to time by the **IDE**.

**Note:** These project management files which reside in the project directory must not be edited, moved, or deleted except when you manipulate them in the **IDE**. Attempting to do so will prevent you from restarting the project.

### 5.4.2 Creating a New Project

Application development by the **IDE** starts with creating a new project:

- (1) Launch the [New GNU17 Project] wizard by one of the following methods.
  - Select [New] > [New GNU17 Project] from the [File] menu.
  - Select [New GNU17 Project] from the [New] shortcut in the toolbar.
  - Select [New] > [New GNU17 Project] from the context menu for the [C/C++ Projects] or [Navigator] view.

The wizard will start, displaying the dialog box shown below.

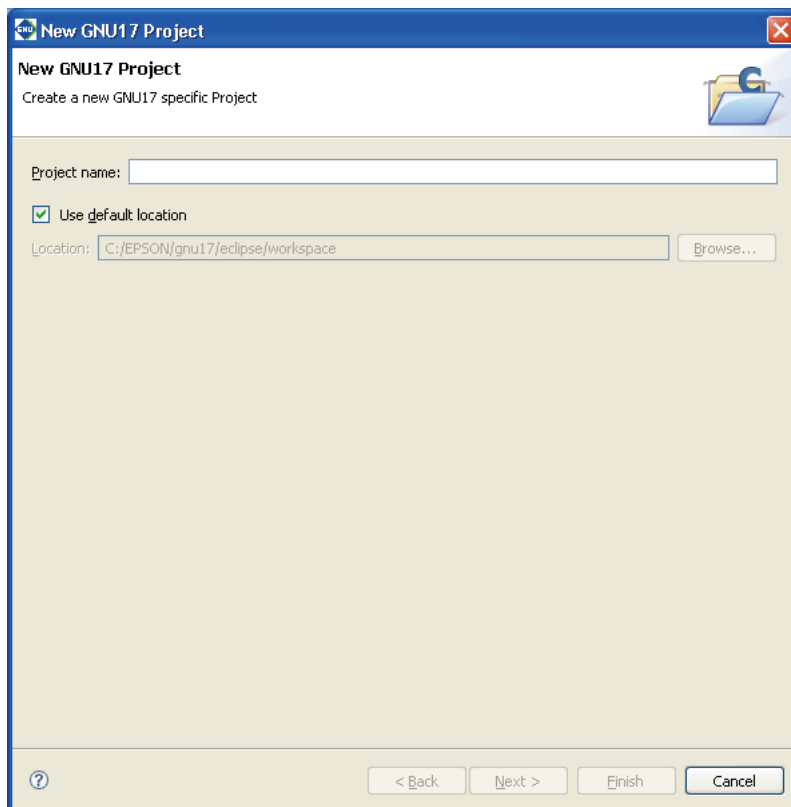

- (2) Enter a project name in the [Project name:] text box.

**Notes:**

- Make sure the project name you enter is 100 characters or less.
- Only single-byte alphanumeric characters and underscores may be used for project names.

- (3) Specify the location at which you want to create a project directory. (This is necessary if you want to specify a specific location.)

With default settings, the [Use default location] check box is selected, and a project directory is generated in the workspace directory specified when you started the **IDE**. Normally, go to the next step directly.

If you want to create a project directory outside the workspace, deselect the [Use default location] check box and enter a path in [Location:], or select an existing directory from the list displayed by clicking the [Browse...] button.

**Note:** The path is limited to a maximum of 200 characters.

- (4) Click the [Next>] button.

The IDE goes to the project related setting screen shown below.

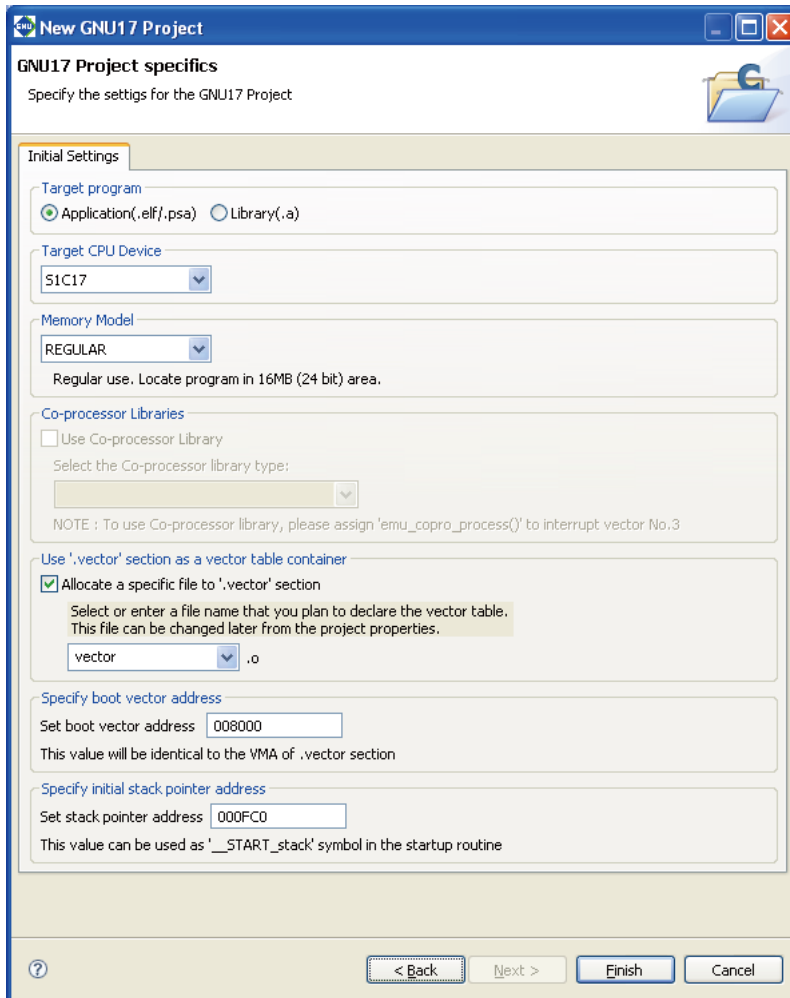

- (5) From [Target program], select the program to be created.

Application (.elf/.psa): When developing application (creating C17 executable file)

Library (.a): When developing library (creating C17 library file)

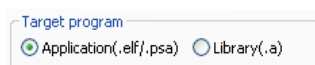

Settings other than for (7) [Memory Model] are not required and are not displayed for the library.

- (6) From the [Target CPU Device] combo box, select the target processor:

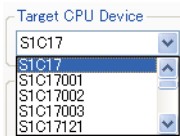

The models displayed in the list may be added/deleted by the configuration file that will be modified when a new model is released or an existing model is discontinued.

\*You can switch target CPUs later. (Refer to Section 5.7.1, "Setting the GNU17 General Settings".)

\*When "SIC17" is selected, only files up to an executable elf file will be generated when the project is built.

- (7) From the [Memory Model] combo box, select the memory model of the target:

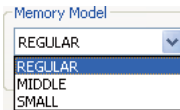

REGULAR: 24 bits (Up to 16M-byte space can be used.)

MIDDLE: 20 bits (Up to 1M-byte space can be used.)

SMALL: 16 bits (Up to 64K-byte space can be used.)

If a library is selected with [Target Program], MIDDLE operates with a 1 MB application space. The memory model can be modified later. (Refer to Section 5.7.1 "Setting the GNU17 General Settings.")

- (8) Select whether to link libraries for coprocessors (only for models permitting this selection).

Coprocessor commands can be used to perform multiplication or division within a program. To use a coprocessor, you must specify the `emu_copro_process()` function in interrupt vector 3 in the vector table.

(Refer to Section 7.2.6, "Compatibility with Coprocessor Instructions.")

Select or unselect the [Use Co-processor Library] checkbox.

ON: Adds the setting to link the coprocessor library `libgccMD.a` (for multiplication and division) or `libgccM.a` (for multiplication) when creating a project. If you select this option, select the library type from the [Select the Co-processor library type] combo box. (Certain models offer just one selection option.)

OFF: Adds the setting to link the ordinary emulation library `libgcc.a` when creating a project.

For models for which this checkbox cannot be selected, the setting to link the ordinary emulation library `libgcc.a` will be added when creating a project.

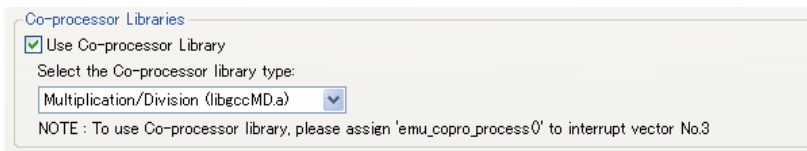

- (9) Select an object you want to locate in the `.vector` section (section for a vector table) by selecting from the combo box (`vector.o` or `boot.o` selectable) or entering one in the box.



If no objects are to be located in the `.vector` section, deselect the check box entitled [Allocate a specific file to '.vector' section].

You can modify settings for the `.vector` section later. (Refer to Section 5.7.9, "Editing a Linker Script".)

- (10) Specify a boot vector address. The setting address (ex. 00800, 020000, etc.) varies depending on the model selected in the [Target CPU Device] combo box. The value set here will be used as the parameter for the `TTBR` setting command that will be written in the debugger startup command file created by the IDE as well as it will be used as the VMA of the `.vector` section that will be written in the linker script file.

- (11) Specify the stack pointer address.

The default setting depends on the target CPU selected. For more information on the default setting, refer to the corresponding technical manual for the device.

The value set here forms the value for the linker script file `__START_stack` symbol created automatically by the IDE, allowing the symbol to be used as the start address of the stack area.

Example: This can be defined in the boot routine as shown below.

```
boot:
xld.a    %sp, __START_stack
```

(12) Click the [Finish] button.

The [New GNU17 Project] wizard is closed, and a project is created under the name specified.

Creating a new project creates a directory with the same name as the project in the current workspace or the directory specified in (3). If a directory with this project name already exists, the **IDE** uses it as the project directory.

In the [C/C++ Projects] or [Navigator] view, the project will be displayed along with a directory icon similar to the one shown below.

Example: Project created with the name "sample"

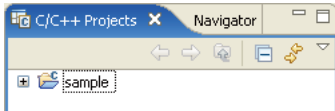

If multiple projects are created in the workspace, all will appear in the [C/C++ Projects] or [Navigator] view.



### 5.4.3 Opening and Closing a Project

When you create a project, the project stays in an open state. An open project remains open until you explicitly close it. Even when you restart the **IDE**, you can continue to work on that open project unless you have closed it.

Example: Icons of open and closed projects

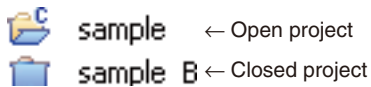

In order to edit source files or to perform a build and other operations, the project must be open, and the project directory or contained files must be selected in the [C/C++ Projects] or [Navigator] view.

#### Closing a project

If you have more than one project in the workspace, you can close all of them except the one you are currently working on.

- (1) Select the project you want to close by clicking it in the [C/C++ Projects] or [Navigator] view.
- (2) Close the project by one of the following methods.
  - Select [Close Project] from the [Project] menu.
  - Select [Close Project] from the context menu for the [C/C++ Projects] or [Navigator] view.

This closes the project. At this time, any source files open in the editor are closed. If the contents edited in the editor have not been saved, the [Save Resources] dialog box (see Section 5.10.2) is displayed, letting you choose to save or not save the files file-by-file.

#### Opening a project

A project present within the workspace and closed in the [C/C++ Projects] or [Navigator] view can be opened by one of the following methods.

- (1) Select a project by clicking on it in the [C/C++ Projects] or [Navigator] view.
- (2) Open the selected project by one of the following methods.
  - Select [Open Project] from the [Project] menu.
  - Select [Open Project] from the context menu for the [C/C++ Projects] or [Navigator] view.

This works only for currently closed projects displayed in the [C/C++ Projects] or [Navigator] view. To open a project present in a directory outside the current workspace, switch the workspace to the directory in which the project is saved (see Section 5.4.4). Or import an existing project you want to open into the current workspace (see Section 5.4.5).

## 5.4.4 Switching Workspaces

The projects displayed in the [C/C++ Projects] or [Navigator] view are only those present in the current workspace. To perform any operation on a project in another directory, you must switch workspaces to that directory, or create a new directory and make it the workspace:

- (1) Save any documents currently being edited.
- (2) Select [Switch Workspace...] from the [File] menu.  
The [Workspace Launcher] dialog box is displayed.

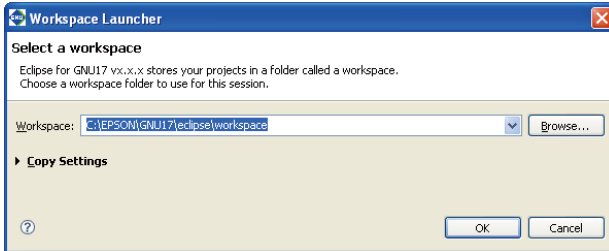

- (3) Enter a path in the [Workspace:] combo box or select an existing directory from the directory select dialog box displayed by clicking the [Browse...] button.  
If the desired directory is a workspace previously used, select it from the list displayed by clicking the  button in the [Workspace:] combo box.
- (4) Click the [OK] button.

The **IDE** window is temporarily closed. After the specified directory is set to the workspace, a new window appears. If the directory contains any open source files, these files are closed simultaneously with the **IDE** window. If the contents edited in the editor have not been saved, the [Save Resources] dialog box (see Section 5.10.2) is displayed.

If the workspace to which you've switched contains any existing projects, the window is opened in the status at the time you finished work on that project.

Specifying a nonexistent directory in (3) will create a new instance of your specified directory.

## 5.4.5 Importing an Existing Project

This section describes how to import an existing project into the current workspace.

Follow the import procedure given below to continue developing a project created in the IDE of an older version (V1.4.0 or later).

The import procedure is described below.

(1) Perform one of the operations described below.

- Select [Import...] from the [File] menu.
- Select [Import...] from the context menu for the [C/C++ Projects] or [Navigator] view.

The [Import] wizard will start.

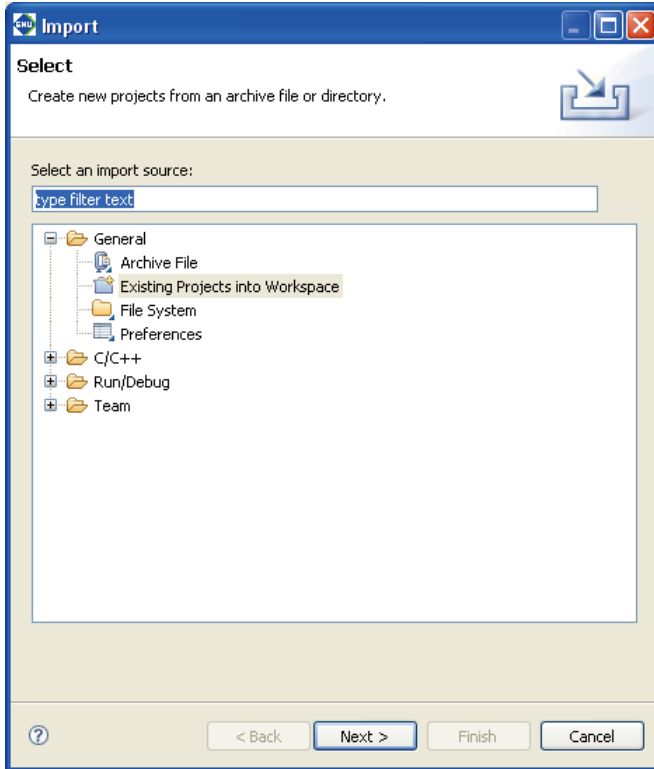

(2) Select [Existing Projects into Workspace] from the list and click the [Next>] button.

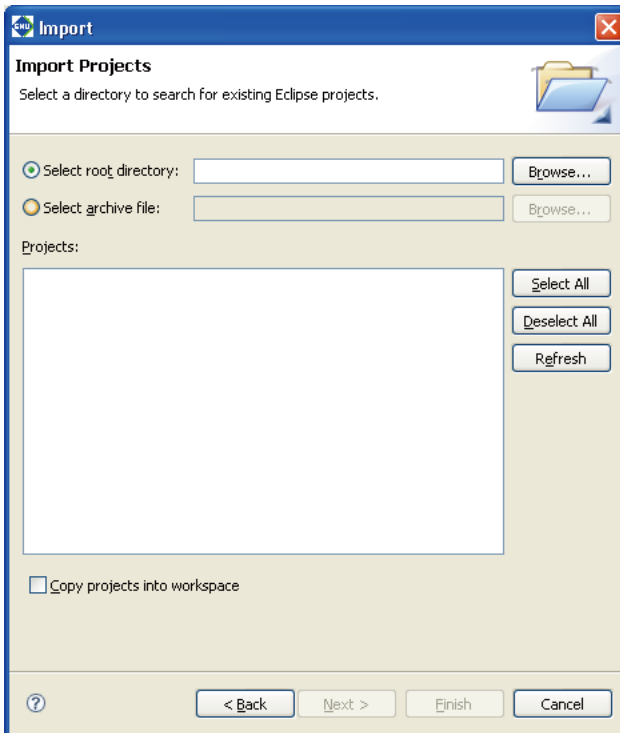

- (3) When the project is not archived, select the [Select root directory:] radio button. Then select the project directory you want to import in the directory select dialog box displayed by clicking the [Browse...] button.

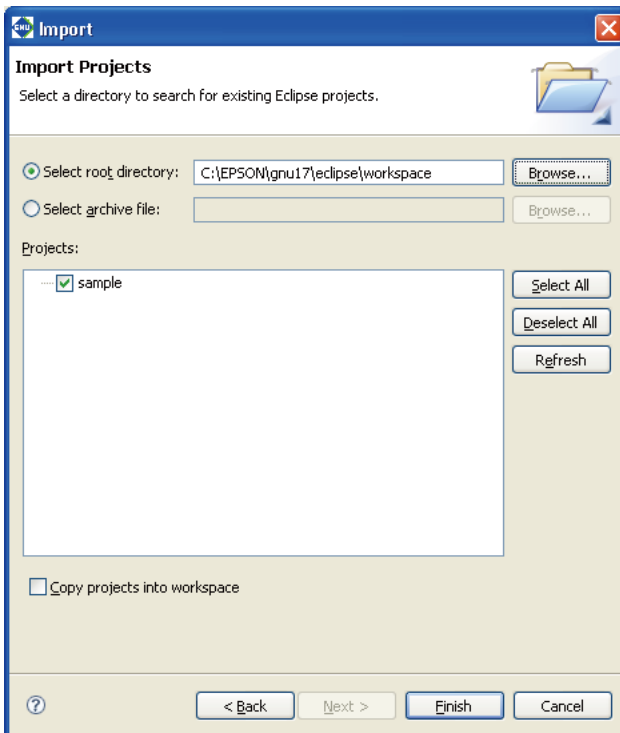

When the project is an archived file, select the [Select archive file:] radio button. Then select the project archived file in the file select dialog box displayed by clicking the [Browse...] button.

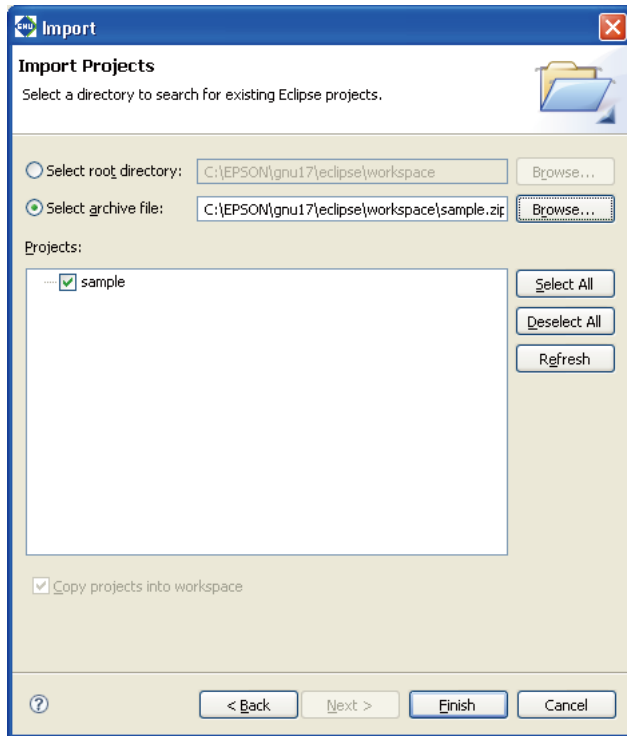

When the root directory or the archived file has been selected, the projects that exist in it are displayed in the [Projects:] list box. Select the check box for the project to be imported (one or more projects can be selected). The [Select All] button is used to select all the projects in the list and the [Deselect All] button is used to deselect all the project in the list.

The [Refresh] button brings the list up to date.

The [Copy projects into workspace] check box is used to select whether the project is copied into the workspace directory or not.

#### When not copying the project

Deselect the [Copy projects into workspace] check box. The project will not be copied into the workspace and editing operations will be applied to the files located in the original project directory. Be aware that the original project folder is deleted by the operation to delete the project.

#### When copying the project

Select the [Copy projects into workspace] check box. The specified project directory will be copied into the workspace and editing operations will be applied to the files located in the workspace. The files located in the original project directory are left unmodified.

Be sure to select the [Copy projects into workspace] check box if you do not want to change the original files.

When an archived file is selected, the projects in it are always copied into the workspace.

\* Do not specify the project directory (directory containing .project file) as a workspace directory. Doing so may result in failures with project imports (when [Copy projects into workspace] is selected).

(4) Click the [Finish] button.

\* If no model-specific information file exists for the target CPU set for the project to be imported, an error dialog box will be displayed after clicking the [Finish] button, and then the target CPU select screen will be displayed.

The imported project will be displayed in the [C/C++ Projects] or [Navigator] view.

You also can import and execute a build process on a project created in another environment (PC) into the current PC by copying it in its entirety, including the project directory. However, if the project is configured with exclusive include search paths and library paths in the build options, you may have to modify these paths after importing the project.

If the target CPU set in a project is supported by Es-Sim17, an `essim17_user.ini` file will be created in the project folder.

### Automatic updates of the project file

When you import a project created in an older version of the IDE, the project file (`.project/.cproject/.gnu17project/`) is automatically updated to one compatible with the current version.

Note that `.cdtproject` files used by projects from an older version will be replaced by `.cproject` files.

A `.cproject` file is generated during a project import, and the contents of the `.cdtproject` file will be transferred automatically to the newly generated `.cproject` file.

### Directory structure and resource location

If all resources are stored together in a project folder, the project can be copied to any location. The project can then be built at the copied destination with no further revisions.

Even if external files are referenced from inside the original project folder, there is no need for modification as long as the directory structure is the same. However, if makefiles and other files are prepared externally and are not automatically generated by the IDE, as explained in Tutorial 2, the paths specified in these files may need to be corrected.

No problems will arise with the standard libraries and include directories as long as the tools are installed in the same directory (e.g., `C:\EPSON\gnu17`). If you use an IDE with a different tool directory, the user library and include directory must be changed as necessary using [GNU17 Build Options] in the [Properties] dialog box of the project.

### If no model-specific information file exists for the target CPU

This section describes the situation when no model-specific information file exists for the target CPU specified for the project when importing the project.

The model-specific information file is a setting file related to the target CPU. If no model-specific information file exists, either change the target CPU or obtain a model-specific information file as described below.

Importing using [Select root directory:]

- (1) An error dialog box is displayed when the project is imported.

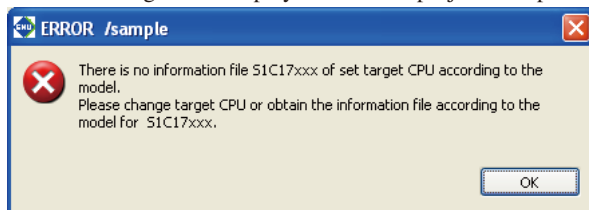

- (2) Check the error dialog box details and click the [OK] button. The [X] (Close) button can be clicked instead.

The [Target CPU Selection] dialog box is displayed.

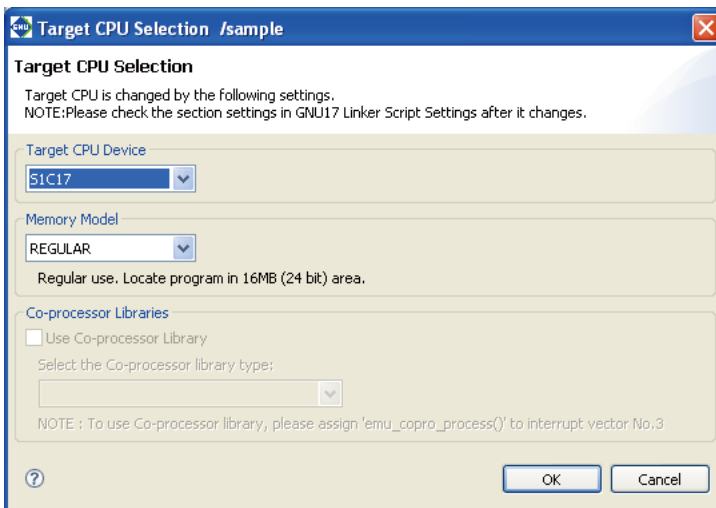

(3) Select the appropriate target CPU for the project from the [Target CPU Device] combo box. Also select [Memory model] and [Coprocessor library] appropriately for the project.

(4) Click the [OK] button.

The target CPU will be changed and the existing project will be imported.

If you do not wish to change the target CPU when importing, click the [Cancel] button in the [Target CPU Selection] dialog box. This cancels the import process.

To import using the existing settings, add the corresponding model-specific information file after `\gnu17\mcu_model`. Restart the IDE before importing.

Model-specific information files can be obtained either from the Seiko Epson user site or by contacting the Seiko Epson sales operations.

Clicking the [Cancel] button cancels the import process for all of the specified projects when multiple projects have been specified for importing.

#### Importing using [Select archive file:]

Unlike importing using [Select root directory:], the target CPU cannot be changed in the [Target CPU Selection] dialog box. The project will be imported with the existing settings even if no model-specific information exists for the target CPU set for the project.

(1) An error dialog box is displayed after the project has been imported.

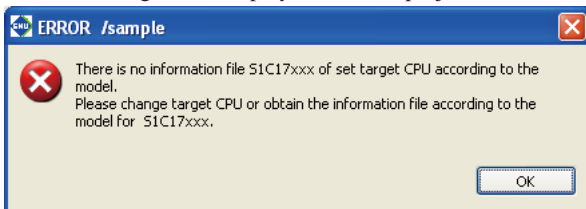

(2) Check the error dialog box details and click the [OK] button. The [X] (Close) button can be clicked instead.

(3) Use one of the processes described below.

Change the target CPU in [GNU17 General] in the [Properties] dialog box. For detailed information, refer to Section 5.7.1, "Setting the GNU17 General Settings".

Add the model-specific information file corresponding to the existing project settings after `\gnu17\mcu_model`, and restart the IDE. Model-specific information files can be obtained either from the Seiko Epson user site or by contacting the Seiko Epson sales operations.

- Notes:
- This error dialog box will be displayed only once when any of the following [Properties] dialog box pages are displayed if no model-specific information file exists for the target CPU set for the project.
    - [GNU17 GDB Commands] page
    - [GNU17 Parameter Settings] page
    - [GNU17 Build Options] page
    - [GNU17 Flash Settings] page
    - [GNU17 Linker Script Settings] page
    - [GNU17 General] page
  - The following error dialog box is displayed if you attempt to build when no model-specific information file exists for the target CPU set for the project.

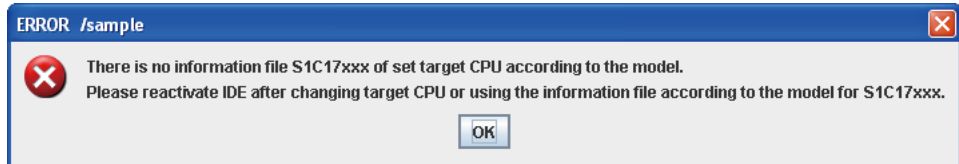



## 5.4.6 Deleting a Project

Unnecessary projects can be deleted as described below.

- (1) Select a project you want to delete by clicking on it in the [C/C++ Projects] or [Navigator] view.
- (2) Perform one of the operations described below.
  - Select [Delete] from the [Edit] menu.
  - Select [Delete] from the context menu for the [C/C++ Projects] or [Navigator] view.
  - Press the [Delete] key.

The [Delete Resources] dialog box is displayed.

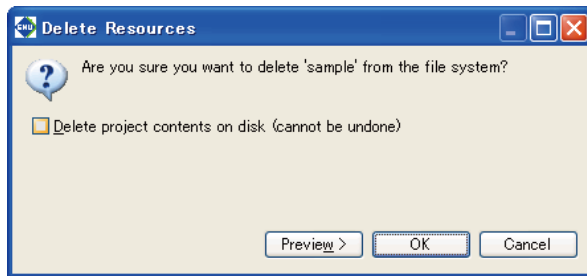

\* To leave the directories and files in the file system intact

- (3) Deselect the [Delete project contents on disk] checkbox.

In this case, the project displayed in the [C/C++ Projects] and [Navigator] views disappears, but the files remain. If you import the same project (refer to Section 5.4.5), you can continue working on it as a project.

\* To delete all directories and files in the file system along with the project

- (3) Select the [Delete project contents on disk] checkbox.

**Note:** Keep in mind that if you select this option, all files associated with the project are deleted from the disk, and the project can no longer be recovered.

- (4) Click the [OK] button to delete. To cancel, click the [Cancel] button.

**Note:** If you created a project with a project name exceeding the permissible maximum number of characters, the project directory may not be deleted. In such cases, quit the **IDE** and rename the directory name of the project from the shell (i.e., the command prompt) before deleting the project.

### If a project cannot be deleted

If you attempt to delete a project by selecting [Delete project contents on disk] in the [Delete Resources] dialog box, the following error message may appear, in some cases preventing the deletion of a project folder: "An exception has been caught while processing the refactoring 'Delete Resource'."

This error occurs when conime.exe (enabling Japanese input in command prompt) launches using the projector folder as the current directory during a project build and continues running after the project is built, disallowing the deletion of the project folder.

When this happens, use the Task Manager to end the conime.exe process or reboot the PC, and then delete the project folder.

## 5.4.7 Changing the Project Name

To change a project name in the [C/C++ Projects] or [Navigator] view, follow the procedure described below.

- (1) Select a project whose name you want to change by clicking on it in the [C/C++ Projects] or [Navigator] view.
- (2) Perform one of the following operations.
  - Select [Rename...] from the [File] menu.
  - Select [Rename] from the context menu for the [C/C++ Projects] or [Navigator] view.
- (3) The project name in the view will be placed in editing mode. Enter a new name and press the [Enter] key.

This operation is reflected in the file system.

Changing a project name also changes the project directory name as well as the following:

- Command file name (`<project name>_gnu17IDE.cmd`)  
The previous file `<old project name>_gnu17IDE.cmd` file is not deleted.
- The names of the files in the project listed below (changed the next time you build)
  - Executable format object file (`<project name>.elf`)
  - Makefile (`<project name>_gnu17IDE.mak`)\*
  - Linker script file (`<project name>_gnu17IDE.lds`)\*
  - Parameter file (`<project name>_gnu17IDE.par`)\*

\* These files are deleted when you change a project name, and are newly generated the next time you build. The elf file already generated is not deleted and remains intact with its previous name.
- Debugger startup settings  
The contents set in the [Debugger Configurations] dialog box are changed according to a new project name.

- Notes:**
- Only single-byte alphanumeric characters and underscores can be used in a project name. Keep in mind that including any other characters or symbols in a project name will result in an error when you perform a build or other operation.
  - When the project name is changed, the **IDE** generates a new command file using the template without copying the contents of the previous command file. Therefore, copy the contents of the `<old project name>_gnu17IDE.cmd` and paste them in to the [Properties] > [GNU17 GDB Commands] page as necessary.
  - To place a copy of the original project in the same workspace, please paste the project first and then rename it.

Example: To place Project and Project2 in the same workspace

1. Copy project "Project".
2. Paste the project with the name "projectTemp."
3. Rename "projectTemp" to "Project2."

This procedure lets you place an original project "Project" and a new project "Project2" in the same workspace.

- Note that the automatic change of project settings described above will not occur if a project is copied and pasted using the [C/C++ Projects] or [Navigator] view menu.

## 5.4.8 Resource Manipulation in a Project

This section describes the operations to create resources, as well as importing, copying, moving, or deleting resources that are possible in the [C/C++ Projects] or [Navigator] view.

### Creating a new source directory

You can create a source file folder inside a project folder.

Source files used by a project must be stored inside the source folder. When source files are stored in the source folder, the project can automatically add source files to make files and update linker script files for the make process.

The project folder is treated as a source folder at the time of project creation.

(1) Perform one of the following operations.

- Select [New] > [Source Folder] from the [File] menu.
- Select [New] > [Source Folder] from the context menu for the [C/C++ Projects] or [Navigator] view.
- Select [Source Folder] from the [New] shortcut in the toolbar.
- Click the [New C/C++ Source Folder] button in the toolbar.

The [New Source Folder] dialog box is displayed.

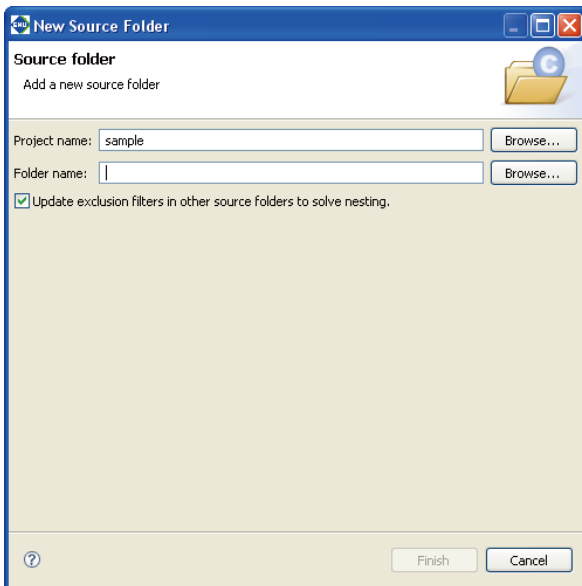

(2) The current project name is entered in [Project name:]. When creating a source directory in another project, select the project directory using the [Browse...] button.

(3) Enter the name of the directory you want to create in the [Folder name:] text box.

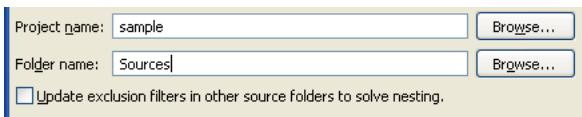

If a source file has already been imported to the project folder, select [Update exclusion filters in other source folders to solve nesting.].

If a source folder is created without selecting this checkbox, you must re-import a source file into the project folder.

If a source file is placed in the project folder, be sure to select this checkbox (it is selected by default).

(4) Click the [Finish] button. To cancel, click the [Cancel] button.

The directory you created is displayed.

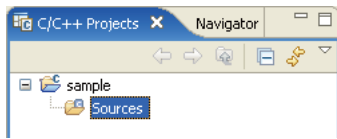

Although a general directory is created on the file system, it is assumed as a source directory. The source files located in the source directory will be included to the make process.

## Creating a new directory for general-purpose use

You can create a new directory in a project or in the internal directory of a project:

(1) Perform one of the following operations.

- Select [New] > [Other...] from the [File] menu.
- Select [New] > [Other...] from the context menu for the [C/C++ Projects] or [Navigator] view.
- Select [Other...] from the [New] shortcut in the toolbar.

The [New] dialog box is displayed.

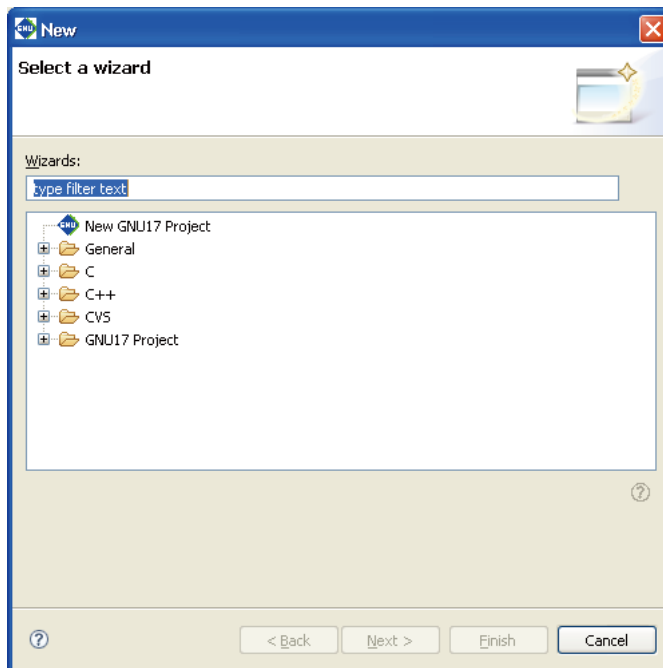

(2) Select [Folder] from the [General] tree list.



(3) Click the [Next >] button.



- (4) Select the project or the parent directory in which you want to create a new directory (subdirectory) by clicking on it in the directory list in tree form.
- (5) Enter the name of the directory you want to create in the [Folder name:] text box.

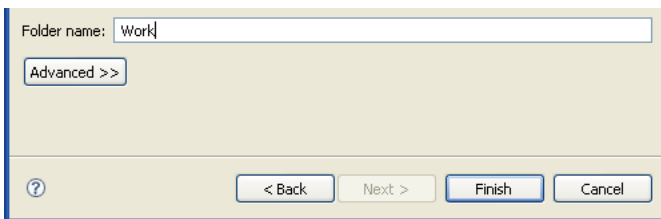

- (6) Click the [Finish] button. To cancel, click the [Cancel] button.

The directory you created is displayed.

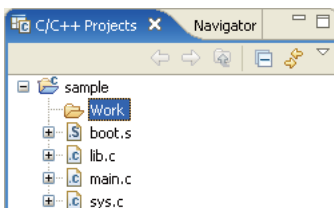

**Note:** The source files located in this folder will not be included in a make process. Place the source files into a source folder to include them in a make process.

## Creating a new source file/header file

You can create a new source or header file in a project:

(1) Perform one of the following operations.

- Select [New] > [Source File] (to create a source file) or [Header File] (to create a header file) from the [File] menu.
- Select [New] > [Source File] or [Header File] from the context menu for the [C/C++ Projects] or [Navigator] view.
- Select [Source File] or [Header File] from the [New] shortcut in the toolbar.
- Select [Source File] or [Header File] from the [New C/C++ Source File] shortcut in the toolbar.
- Click the [New C/C++ Source File] button in the toolbar (to create a source file).

The [New Source File] (or [New Header File]) dialog box is displayed.

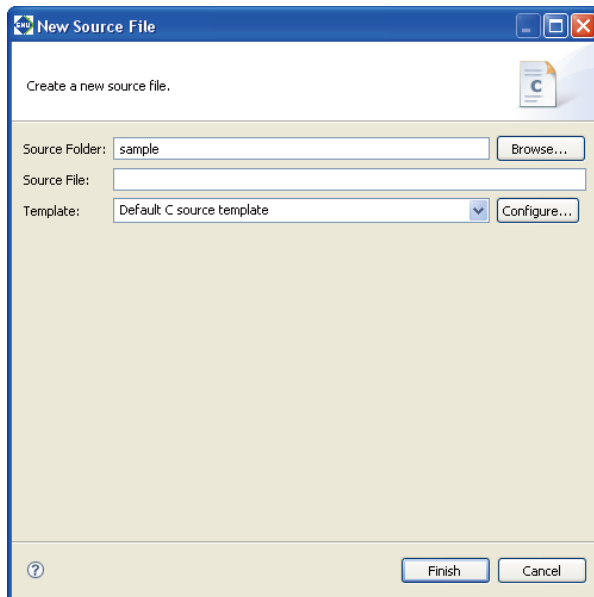

(2) Enter the name of the file you want to create in the [Source File:] (or [Header File:]) text box.

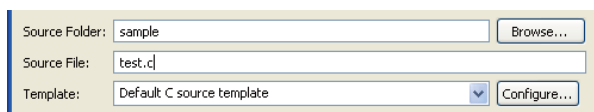

Enter the file extension as ".c" to create a C source file or ".s" to create an assembler source file.

The message shown below appears if an appropriate file extension for the source file is not entered. However, the file can be created with the entered name even if another file extension is specified.

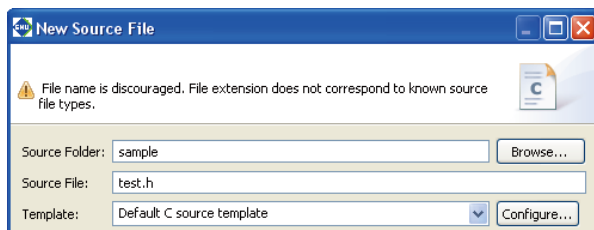

The current project name is entered in [Source Folder:]. When creating the file in another directory, enter the path or select the directory using the [Browse...] button.

(3) Click the [Finish] button. To cancel, click the [Cancel] button.

The file you created is displayed in the view and open with the editor.

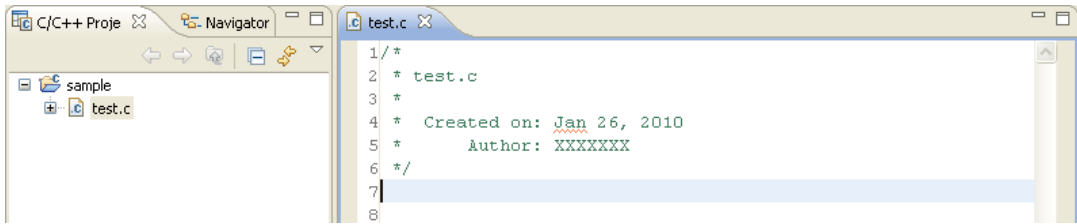

When a header file is created by selecting [Header File] from a menu, the created file contains a macro definition (<filename>\_H\_) described automatically.

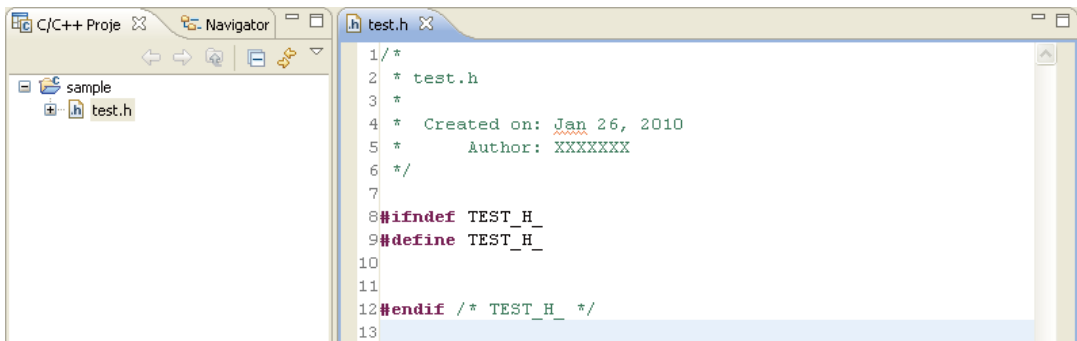

### Creating a new general-purpose text file

You can create a new text file in a project or in the internal directory of a project:

(1) Perform one of the following operations.

- Select [New] > [File from Template] from the [File] menu.
- Select [New] > [File from Template] from the context menu for the [C/C++ Projects] or [Navigator] view.
- Select [File from Template] from the [New] shortcut in the toolbar.
- Select [File from Template] from the [New C/C++ Source File] shortcut in the toolbar.

The [New File] dialog box is displayed.

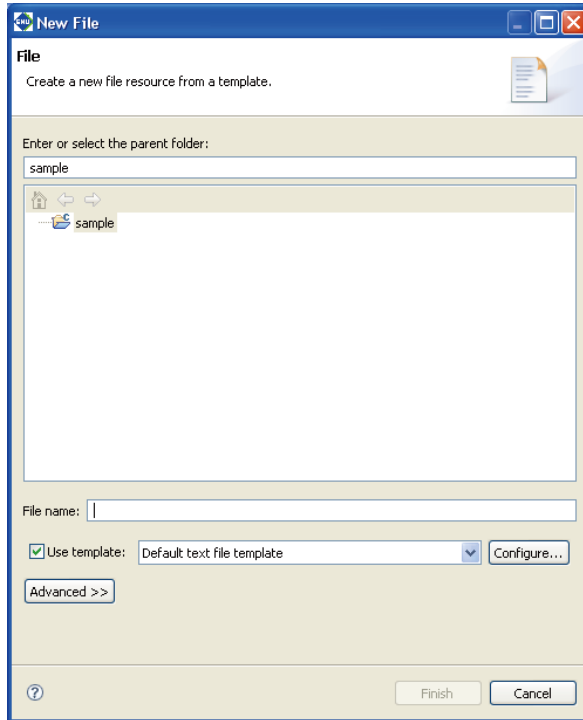

- (2) Select the project or the parent directory in which you want to create a new file by clicking on it in the directory list in tree form.
- (3) Enter the name of the file you want to create in the [File name:] text box.

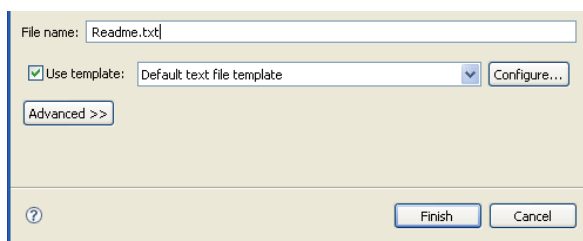

- (4) Click the [Finish] button. To cancel, click the [Cancel] button.

The file you created is displayed in the view\* and open with the editor.

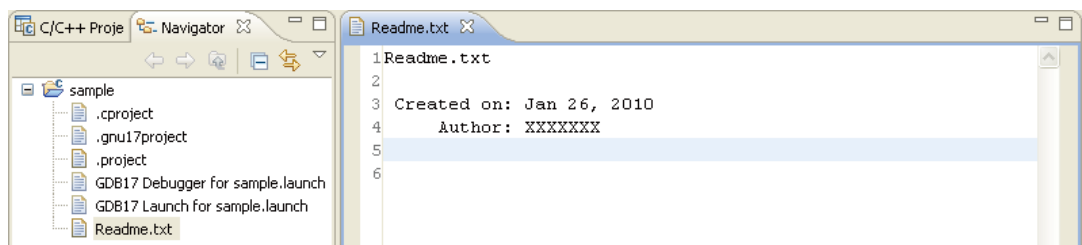

\* The file is not displayed in the [C/C++ Projects]/[Navigator] view when the file type (extension) is disabled to display by the filter setting.



## Importing an existing file or directory

Described below is the procedure for importing an existing file or directory into a project. In the import procedure described here, files/directories are also copied to a project directory in the file system. This approach allows you to retain the original unchanged files when (for example) creating a new source by correcting an existing source. The import procedure is given below.

- (1) From within the [C/C++ Projects] or [Navigator] view, click on the project or directory into which you want to import a file/directory.
- (2) Do one of the following:
  - Select [Import...] from the [File] menu.
  - Select [Import...] from the context menu in the [C/C++ Projects] or [Navigator] view.

This launches the [Import] wizard.

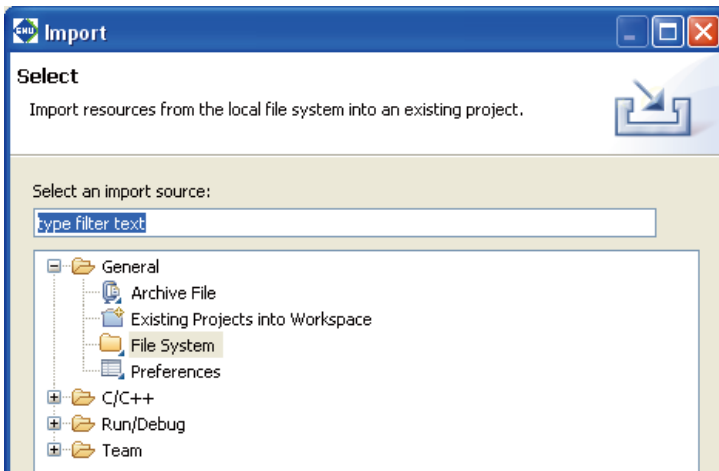

- (3) Select [File System] from the list and click the [Next >] button.

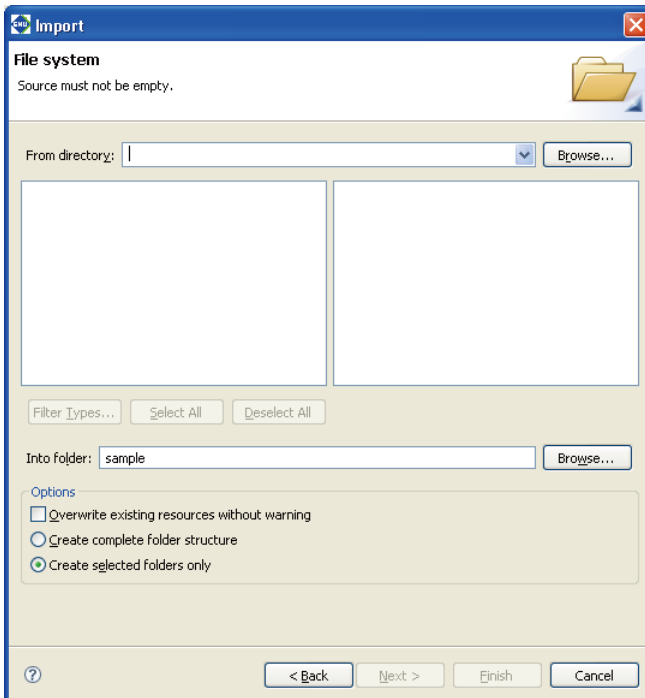

- (4) In the directory select dialog box displayed when you click the [Browse...] button to the right of the [From directory:] combo box, select the directory containing the file/directory you want to import. This populates the [From directory:] combo box with the path to the selected directory. If you imported from this project previously, you can select the project from the history displayed by clicking the  button in the [From directory:] combo box.

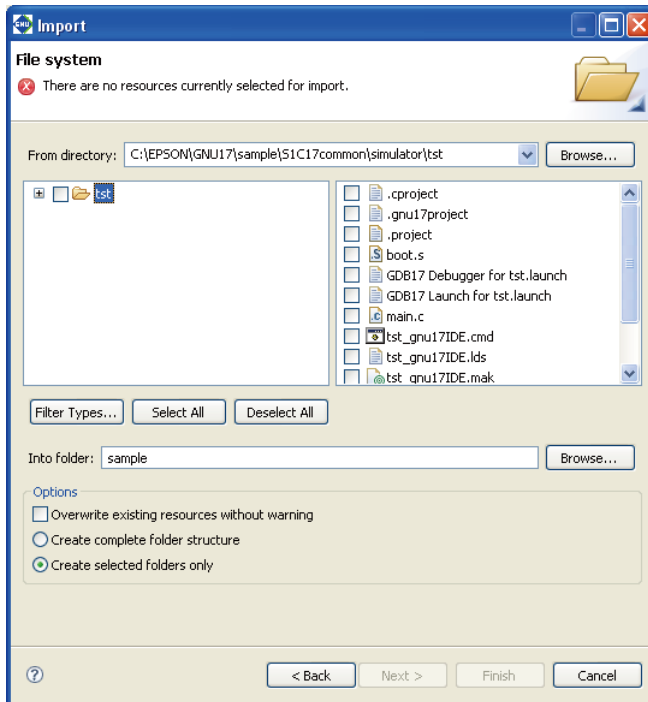

**Note:** Always be sure to select the parent directory of the file/directory you want to import. The files/directories to be imported are located in the directory displayed as the root directory in the directory list to the left of the dialog box.

- (5) To import a file, select the file you want to import from the list box to the right (indicated by a check mark when selected).

Example: Importing a file

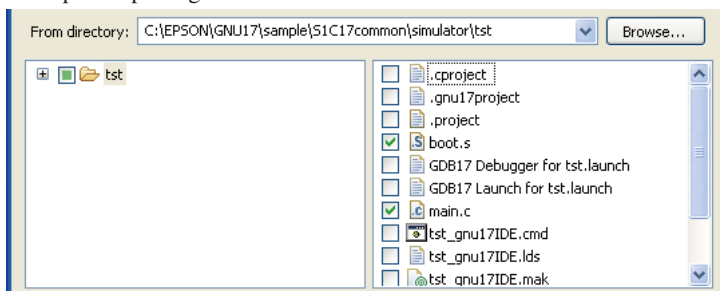

To import a directory, expand the tree list in the list box to the left and select the directory you want to import from the list of sub-directories. You can also select and import a sub-sub-directory, in which case the directory structure from the sub-directory is also imported (for files, only those in the selected directory are imported).

Example: Importing a directory

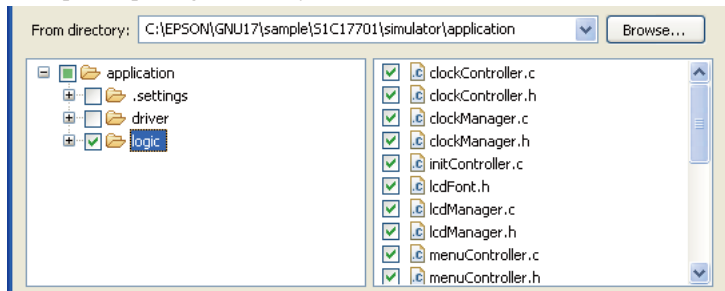

(6) Click the [Finish] button.

The imported file/directory is displayed in the [C/C++ Projects] or [Navigator] view.

Refer to Section 5.10.3 for information on the [Import > File system] dialog box and other controls.

### Specifying a source folder

The IDE writes the source files located directly below the project directory and the source files located in the source folder of the project to a makefile, thereby specifying those files as targets to be assembled/compiled. In their initial default status, source files located in the internal directory of a project other than the source folder are not written in a makefile. However, you can register that directory as a source folder in project properties so that the source files in the directory are recognized as targets for the make command.

This procedure is described below. Note that the directory to be registered is assumed to have been already created in or imported into the project.

- (1) In the [C/C++ Projects] or [Navigator] view, select the project containing the source folder you want to select.
- (2) Do one of the following:
  - Select [Properties] from the [Project] menu.
  - Select [Properties] from the context menu in the [C/C++ Projects] or [Navigator] view.

This will display the [Properties] dialog box.

- (3) Select [C/C++ Project Paths] from the properties list, then click the [Source] tab.

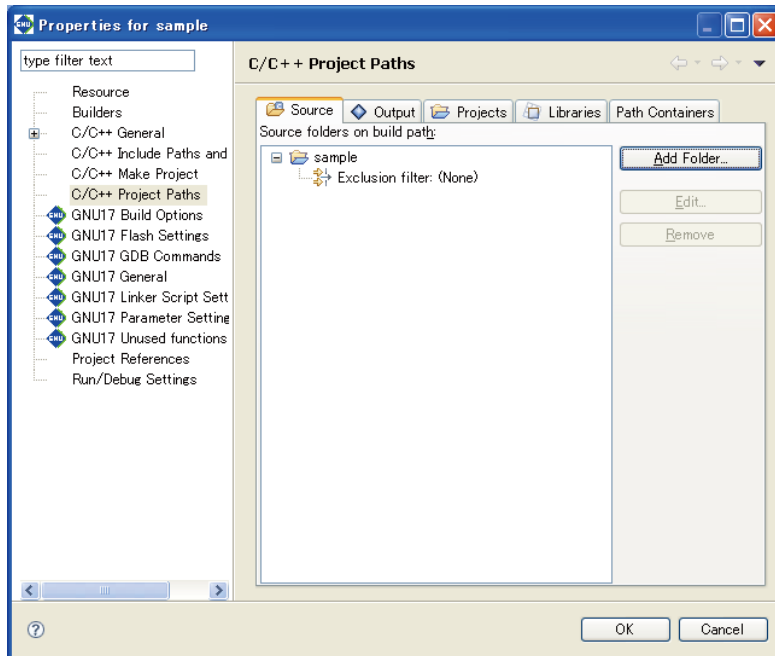

By default, project directories are already registered.

- (4) Click the [Add Folder...] button.  
This displays the [Source Folder Selection] dialog box.

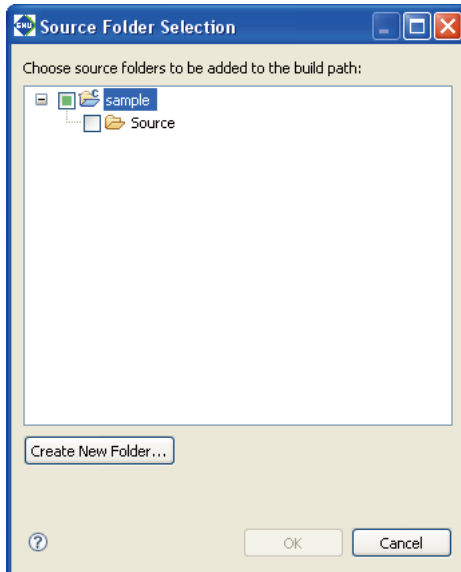

- (5) Select the directory you want to register (indicated by a check mark when selected) and click the [OK] button.

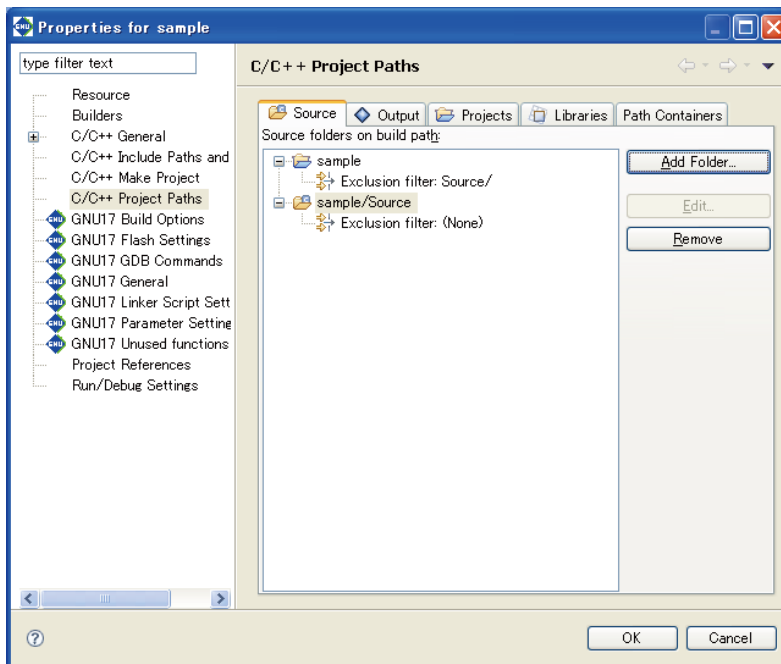

The selected directory will be registered in the list of source directories. To remove a registered source folder, select it from the list and click the [Remove] button. Use the [Edit...] button (select "Exclusion filter" from the list before use) to select any files in the source folder you want to exclude from a makefile.

(6) Click the [OK] button to close the [Properties] dialog box.

A source folder in the [C/C++ Projects] or [Navigator] view is indicated by the letter 'C' superimposed on its icon, as shown below.

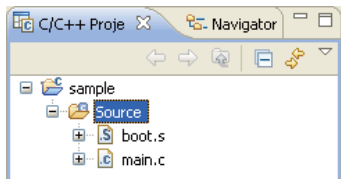

## Copying/pasting a file or directory

You can copy and paste resources from within the [C/C++ Projects] or [Navigator] view.

### Copying

- (1) Select the file or directory you want to copy in the [C/C++ Projects] or [Navigator] view.
- (2) Do one of the following:
  - Select [Copy] from the [Edit] menu.
  - Select [Copy] from the context menu in the [C/C++ Projects] or [Navigator] view.

This copies the selected resource to the clipboard.

### Pasting

- (1) In the [C/C++ Projects] or [Navigator] view, select the project or directory into which you want to paste the copied file or directory.
- (2) Do one of the following:
  - Select [Paste] from the [Edit] menu.
  - Select [Paste] from the context menu in the [C/C++ Projects] or [Navigator] view.
- (3) The dialog box shown below is displayed if you attempt to paste the file or directory to the location from which you copied it. Rename the file or directory, if necessary.

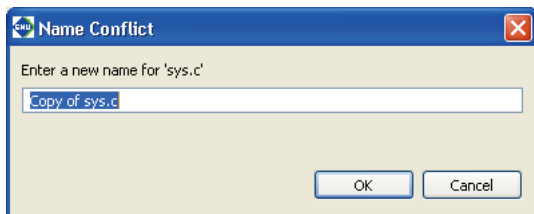

The copy-and-paste operations performed in the [C/C++ Projects] or [Navigator] view are also reflected in the file system.

You can paste resources copied in the [C/C++ Projects] or [Navigator] view into Windows Explorer or paste resources copied in Windows Explorer into the [C/C++ Projects] or [Navigator] view.

## Moving a file or directory

Do the following to move files or directories in the [C/C++ Projects] or [Navigator] view:

- (1) In the [C/C++ Projects] or [Navigator] view, select the file or directory you want to move.

- (2) Do one of the following:
  - Select [Move...] from the [File] menu.
  - Select [Move...] from the context menu in the [C/C++ Projects] or [Navigator] view.
- (3) A directory select dialog box is displayed. Select the directory into which you want to move the file or directory and click the [OK] button.

Move operations performed in the [C/C++ Projects] or [Navigator] view are reflected in the file system. This method is restricted to movements within the current workspace. To move a file or directory to a location outside the workspace, you must copy the resource by copying and pasting or exporting, then delete the resource from within the view.

## Exporting a file or directory

As described below, files/directories in the [C/C++ Projects] or [Navigator] view can be written out (exported) to outside the workspace.

- (1) In the [C/C++ Projects] or [Navigator] view, select the file or directory you want to export to the outside location.
- (2) Do one of the following:
  - Select [Export...] from the [File] menu.
  - Select [Export...] from the context menu in the [C/C++ Projects] or [Navigator] view.

This launches the [Export] wizard.

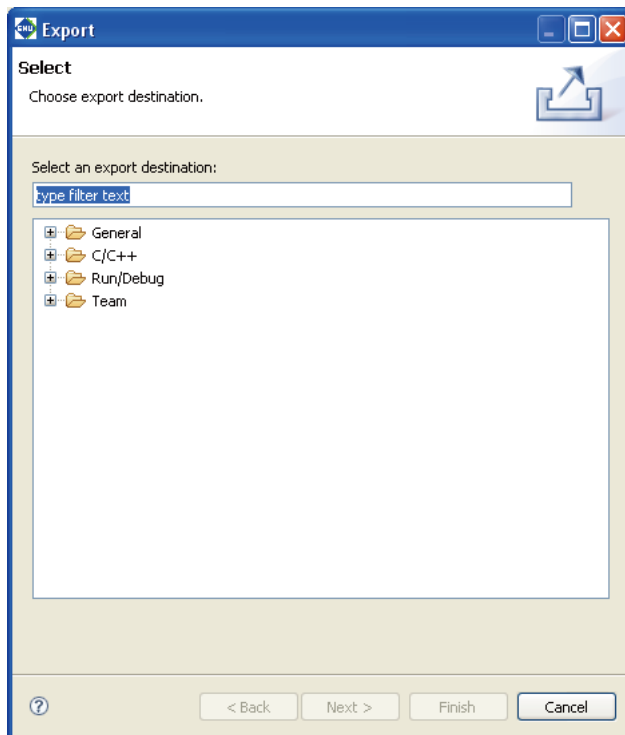

- (3) Expand [General].

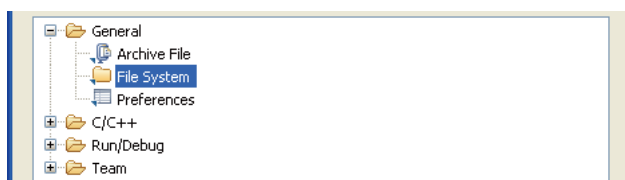

- (4) Select [File System] from the wizard list and click the [Next>] button.

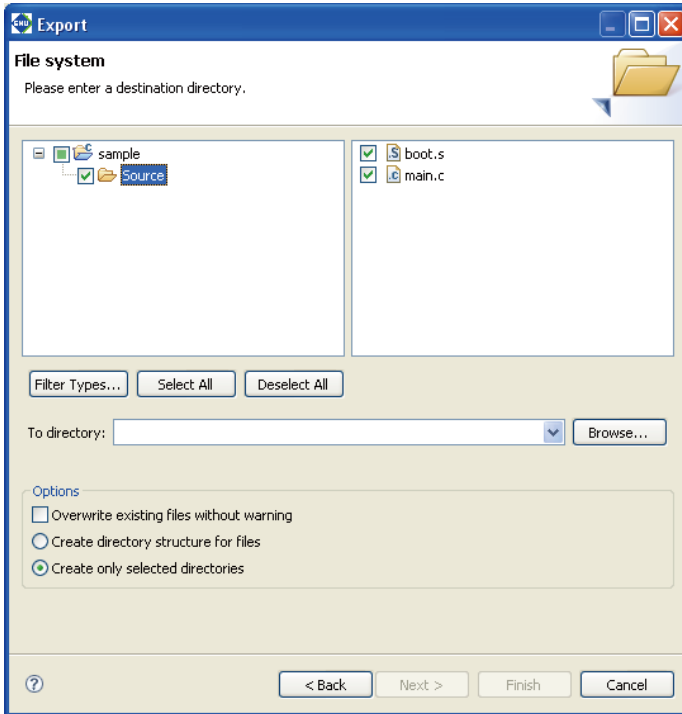

- (5) In the directory select dialog box displayed when you click the [Browse...] button to the right of the [To directory:] combo box, select the directory to which you want to export the file or directory. The [To directory:] combo box is populated by the path corresponding to the selected directory. If the directory is one to which you previously exported, you can select it from the history displayed when you click the ▾ button in the [To directory:] combo box.
- (6) Select or deselect the check boxes in the directory list and file list to edit the directories or files you want to export.
- (7) Click the [Finish] button.

The selected directory/files are written out to the specified directory.

Refer to Section 5.10.4 for information on the [Export > File system] dialog box and other controls.

## Renaming a file or directory

Do the following to rename a file or directory in the [C/C++ Projects] or [Navigator] view:

- (1) In the [C/C++ Projects] or [Navigator] view, select the file or directory you want to rename.
- (2) Do one of the following:
  - Select [Rename...] from the [File] menu.
  - Select [Rename] from the context menu in the [C/C++ Projects] or [Navigator] view.
- (3) The file/directory name in the view will be placed in edit mode. Enter a new name and press the [Enter] key.

This operation is reflected in the file system.

## Deleting a file or directory

Do the following to delete a file/directory in the [C/C++ Projects] or [Navigator] view:

- Note:**
- Be careful when deleting a file/directory from the [C/C++ Projects] or [Navigator] view, since doing so will also delete the actual file/directory from the file system.
- (1) In the [C/C++ Projects] or [Navigator] view, select the file or directory you want to delete.
  - (2) Do one of the following:
    - Press the [Delete] key.
    - Select [Delete] from the [Edit] menu.
    - Select [Delete] from the context menu in the [C/C++ Projects] or [Navigator] view.
  - (3) A confirmation dialog box is displayed. Click the [OK] button to delete or the [Cancel] button to cancel.
- Deleting a link to an external file or folder deletes only the link. The actual file or folder will not be deleted.



## Linking to a file located outside the project folder

In team development, it is sometimes useful to reference source files located outside the project folder and include them in the build process.

A link to a file located outside the project folder can be established as follows:

Linked files can be edited just like those in the project folder.

(1) Do one of the following:

- Select [New] > [File from Template] from the [File] menu.
- Select [New] > [File from Template] from the context menu for the [C/C++ Projects] or [Navigator] view.
- Select [File from Template] from the [New] shortcut in the toolbar.
- Select [File from Template] from the [New C/C++ Source File] shortcut in the toolbar.

The [New File] dialog box is displayed.

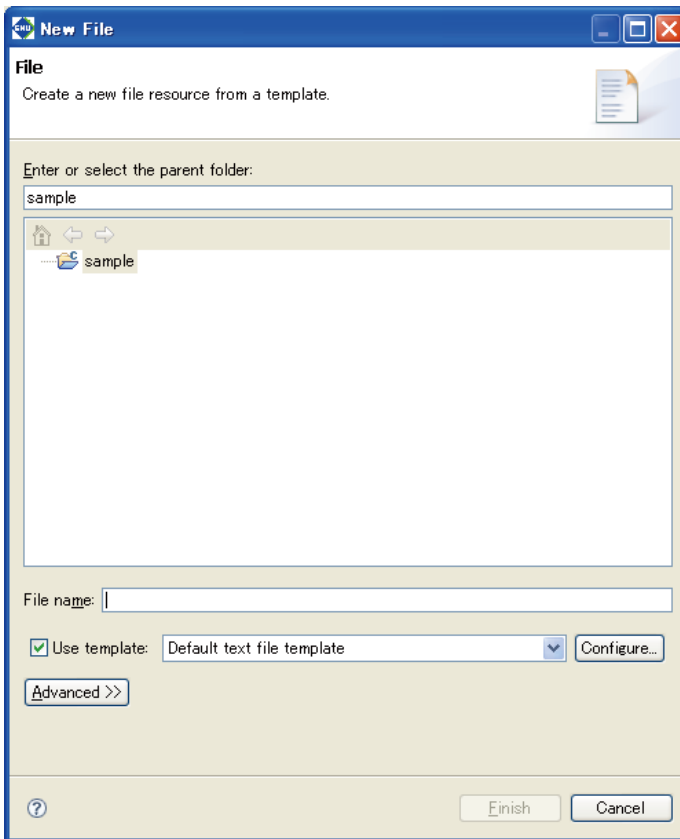

(2) In the tree view of folders, select the project or parent folder in which a new file is to be created.

- (3) In [File name:], enter a name for the file to be created.
- (4) Click the [Advanced>>] button.
- (5) Select the [Link to file in the file system] checkbox.
- (6) Click the [Browse] button and select a file to reference.

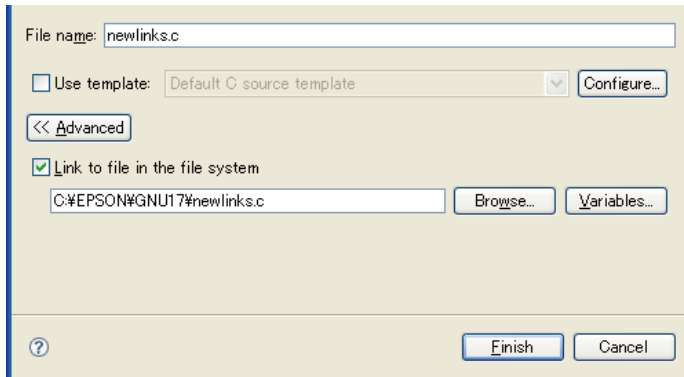

- (7) Click the [Finish] button. Click the [Cancel] button to abort the process.

The newly-created file, appearing in tree view, can be opened by the editor.



- Note:**
- Make sure the link source file name (File name) is the same as the link destination file name (Link to file in the file system).
  - Be sure to select a source folder as the destination folder. (The project folder is a source folder by default.) If the file is not created in a source folder, it cannot be used in a build process.
  - Use of the [Variables] button for path designation is not supported. Do not use the [Variables] button.

### About object files generated from a link source

The object files for linked source files located outside the project folder will be generated directly under the project folder.

## Linking to a folder located outside the project folder

In team development, it is sometimes useful to reference a group of source files in a folder located outside the project folder and include them in the build process.

A link to a file located outside the project folder can be established as follows:

(1) Do one of the following:

- Select [New] > [Other...] from the [File] menu.
- Select [New] > [Other...] from the context menu for the [C/C++ Projects] or [Navigator] view.
- Select [Other...] from the [New] shortcut in the toolbar.

The [New] dialog box is displayed.

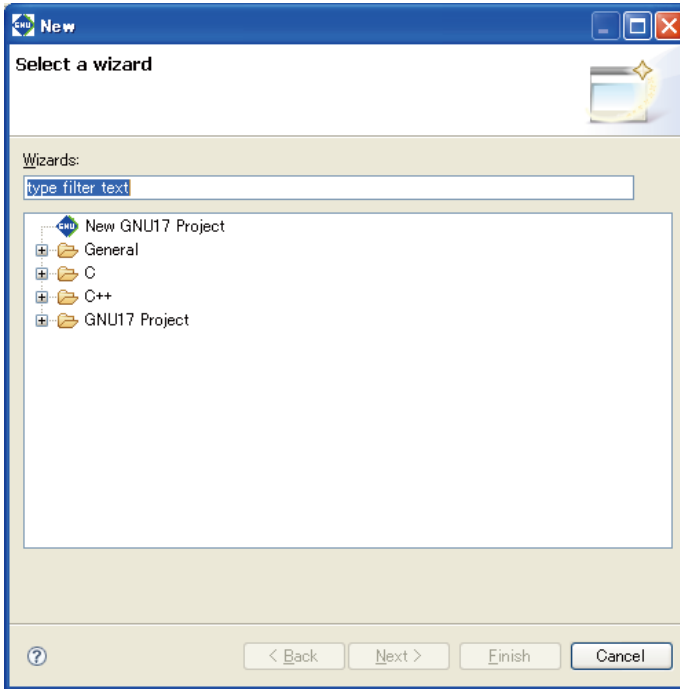

(2) Select [Folder] from [General] in the list.

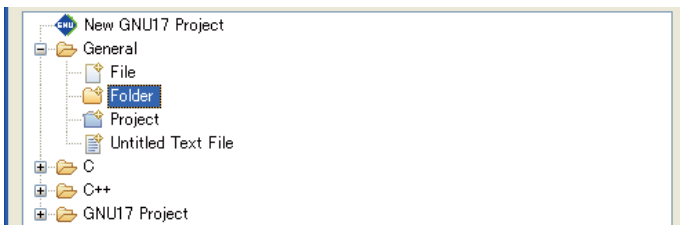

- (3) Click the [Next >] button.

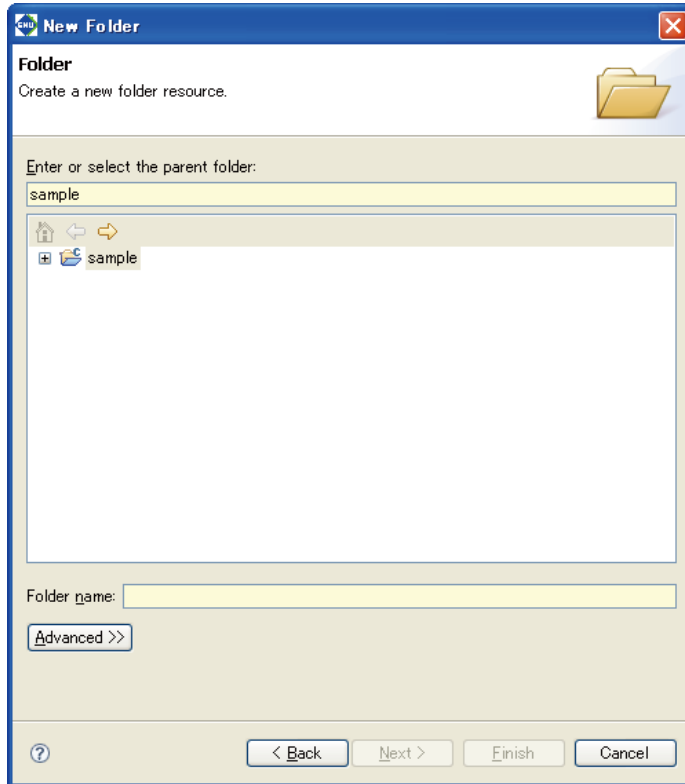

- (4) In the tree view of folders, select the project or parent folder in which a new file is to be created.  
 (5) In [Folder name:], enter a name for the folder to be created.  
 (6) Click the [Advanced>>] button.  
 (7) Select the [Link to folder in the file system] checkbox.  
 (8) Click the [Browse] button and select a folder to reference.

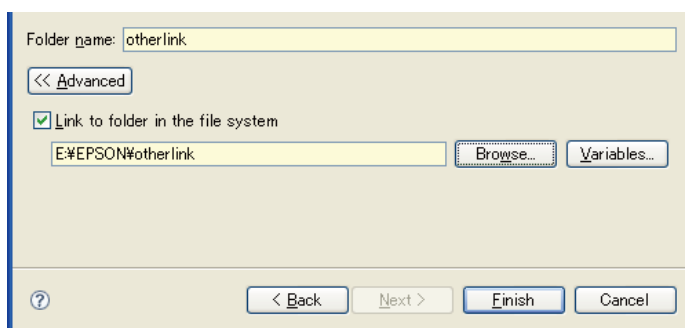

- (9) Click the [Finish] button. Click the [Cancel] button to abort the process.  
 The newly-created folder will appear in tree view.  
 (10) Register the folder as a source folder. After registration as a source folder, a "C" mark will appear on the icon.



- Note:**
- Make sure the link source folder name (Folder name) is the same as the link destination folder name (Link to folder in the file system).
  - Use of the [Variables] button for path designation is not supported. Do not use the [Variables] button.
  - In order to build the source files that are in the linked folder, please specify the folder as a "source folder." For detailed information, refer to "Specifying a source folder."

### **About object files generated from a link source**

The object files for linked source files located outside the project folder will be generated directly under the project folder.

## 5.4.9 File Filter

File management and navigation in the **IDE** are performed in the [C/C++ Projects] or [Navigator] view. These views have a file filter function for screening out certain file types.

The file filter affects only the display in this view. Even if you choose not to display some of the source files needed to build a project, these files will be included in the build process, and the project build will proceed correctly.

### File filter in the [C/C++ Projects] view

Select [Filters...] from the toolbar menu (☑) in the [C/C++ Projects] view to display the dialog box shown below.

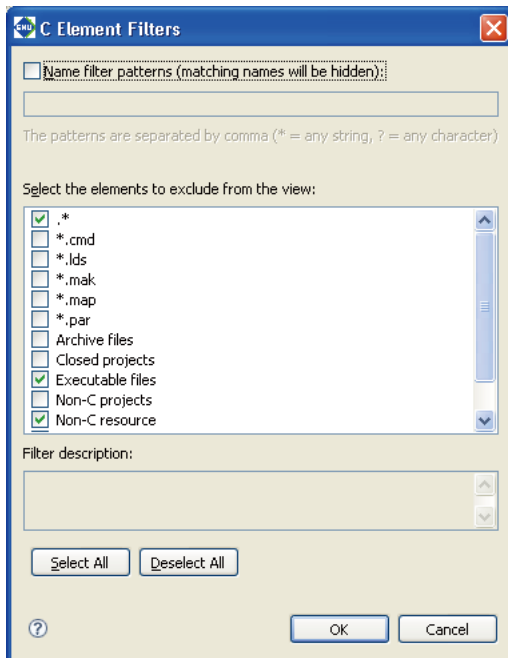

Select the type of file you want filtered out of the display. Use [Select All] to select all file types or [Deselect All] to deselect all file types.

Select the [Name filter patterns:] check box and enter a character string in the text box. That allows you to filter out files whose names match the character string. You can use \* (string) and ? (one character) wildcards.

The files listed below are not displayed in the initial settings for the [C/C++ Projects] view:

- Files other than below corresponding to ".\*"
- Executable files (.elf files)
- Object files (.o files)
- Text files not associated with C

### File filter in the [Navigator] view

Select [Filters...] from the toolbar menu (☑) in the [Navigator] view to display the dialog box shown below.

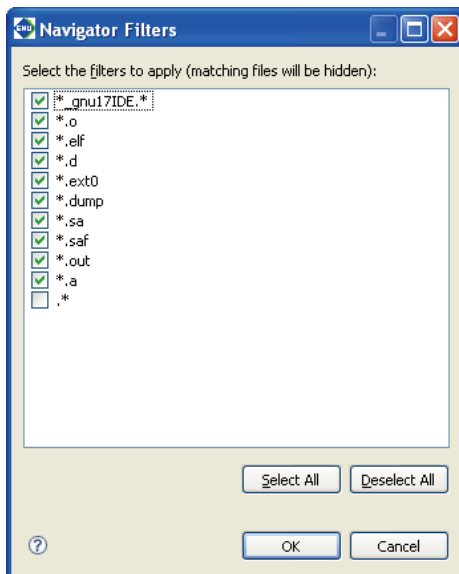

Select the type of file to filter from the display.

Use [Select All] to select all file types or [Deselect All] to deselect all file types.

By default, the files listed below are not displayed in the [Navigator] view:

- Files corresponding to ".\*" (object files)
- Files corresponding to ".\*.elf" (executable files)
- Files corresponding to ".\*.d" (build dependency files)
- Files corresponding to ".\*\_gnu17IDE.\*" (**IDE** files)
- Files corresponding to ".\*ext0" (assembler source files output from the compiler)
- Files corresponding to ".\*.dump " (symbol files for 2pass build)
- Files corresponding to ".\*.sa" (S3 format files of elf executable files)
- Files corresponding to ".\*.saf" (S3 format files output by moto2ff)
- Files corresponding to ".\*.out" (vector check files)
- Files corresponding to ".\*.a" (library files)

## 5.4.10 Working Set

It is possible to group only the necessary resources as a working set and to limit the contents displayed in the [C/C++ Projects] or [Navigator] view to a specified working set. This section describes how to manipulate a working set in the [C/C++ Projects] view. The procedure described below is the same as for [Navigator] view.

The working set created as described below can also be used to specify a search domain or a project to build during a build process.

### Selecting a working set

**Note:** Working sets must be created in advance.

- (1) Select [Select Working Set...] from the toolbar menu (∇) in the [C/C++ Projects] view. This displays the [Select Working Set] dialog box, which shows a list of the working sets created.

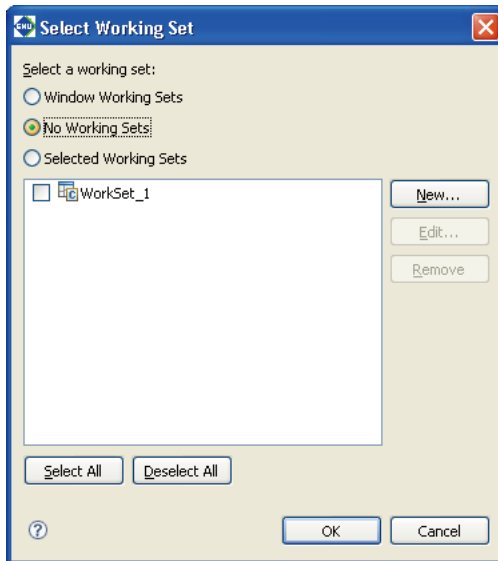

- (2) Select a working set from the list and click the [OK] button.

Only the resources defined in the selected working set will be displayed in the [C/C++ Projects] view.

To revert the display in the [C/C++ Projects] view, select [Deselect Working Set] from the toolbar menu (∇) in the [C/C++ Projects] view.

### Creating a working set

- (1) Select [Select Working Set...] from the toolbar menu (∇) in the [C/C++ Projects] view to display the [Select Working Set] dialog box (shown above).
- (2) Click the [New...] button.  
This launches the [New Working Set] wizard.

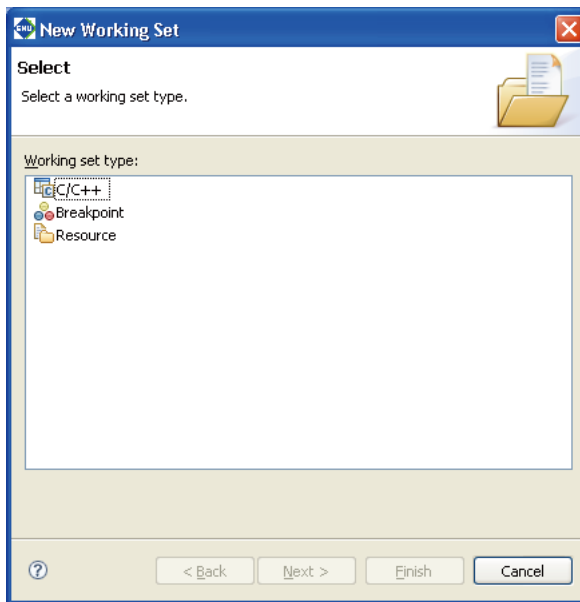

- (3) Select [C/C++] from the [Working set type:] list and click the [Next>] button.

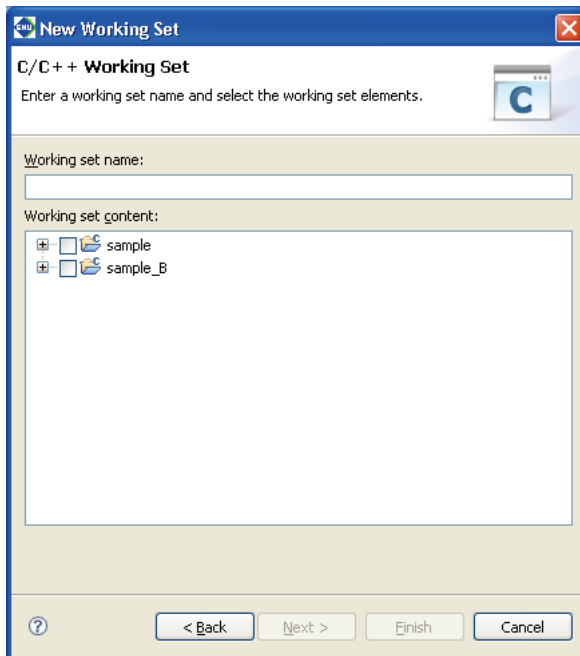

- (4) Enter the name of a working set in the [Working set name:] text box.
- (5) To select all resources in a project, select the check box corresponding to the project directory.  
To select for display one or more specific resources in the project directory, click the [+] icon of the project to list the resources contained in the directory and select the desired resource.
- (6) Click the [Finish] button.



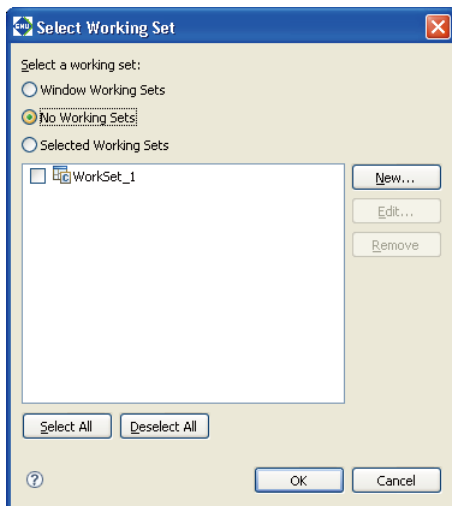

- (7) Click the [OK] button. Your settings will be applied to the view. Clicking the [Cancel] button here will discard the settings.

## Editing a working set

You can modify the resource configuration of a created working set as described below.

- (1) Select [Select Working Set...] from the toolbar menu (∇) in the [C/C++ Projects] view to display the [Select Working Set] dialog box (shown above).
- (2) Select the working set you want to edit from the list and click the [Edit...] button. This will display the [Edit Working Set] dialog box.

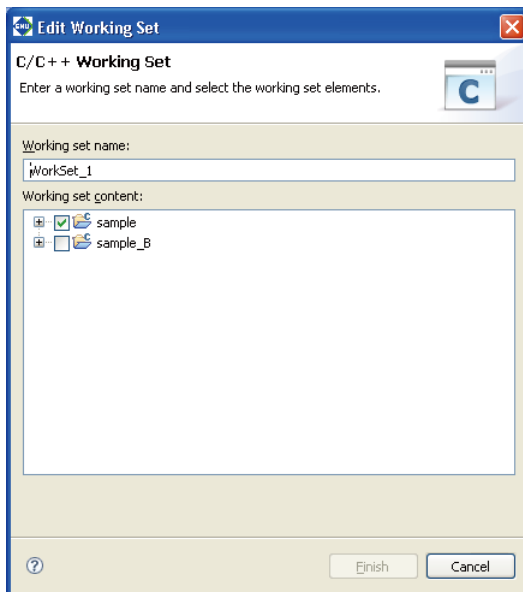

- (3) Change the selected resources for the working set just as you did when creating a new working set. Click the [Finish] button.
- (4) Click the [OK] button to apply the settings to the view. Clicking the [Cancel] button here will discard these settings.

To edit the working set currently selected in the view, select [Edit Active Working Set...] from the toolbar menu (∇) in the [C/C++ Projects] view to display the [Edit Working Set] dialog box. When you close the [Edit Working Set] dialog box, any changes made will be directly reflected in the view.

## Deleting a working set

Delete any unnecessary working sets as described below.

- (1) Select [Select Working Set...] from the toolbar menu (☑) in the [C/C++ Projects] view to display the [Select Working Set] dialog box, showing a list of the working sets created.

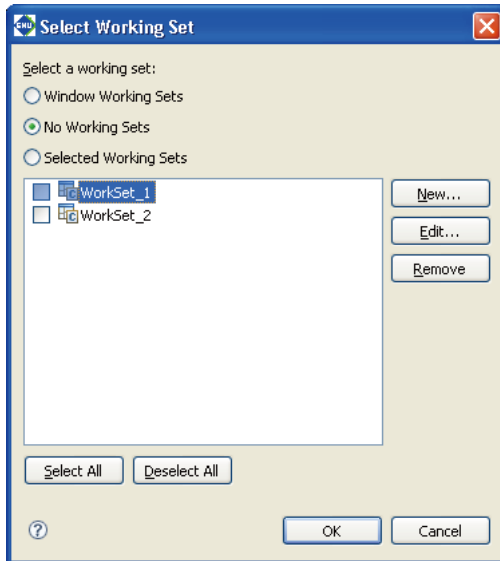

- (2) Select a working set to delete from the list and click the [Remove] button.  
No working sets are selected in the display in this view.
- (3) Click the [OK] button.  
To use another working set, select one from the list before clicking the [OK] button.

## 5.4.11 Project Properties

Each project has various properties that can be referenced and configured in the [Properties] dialog box. Do the following to open the [Properties] dialog box:

- (1) Select a project in the [C/C++ Projects] or [Navigator] view.
- (2) Do one of the following:
  - Select [Properties] from the [Project] menu.
  - Select [Properties] from the context menu in the [C/C++ Projects] or [Navigator] view.

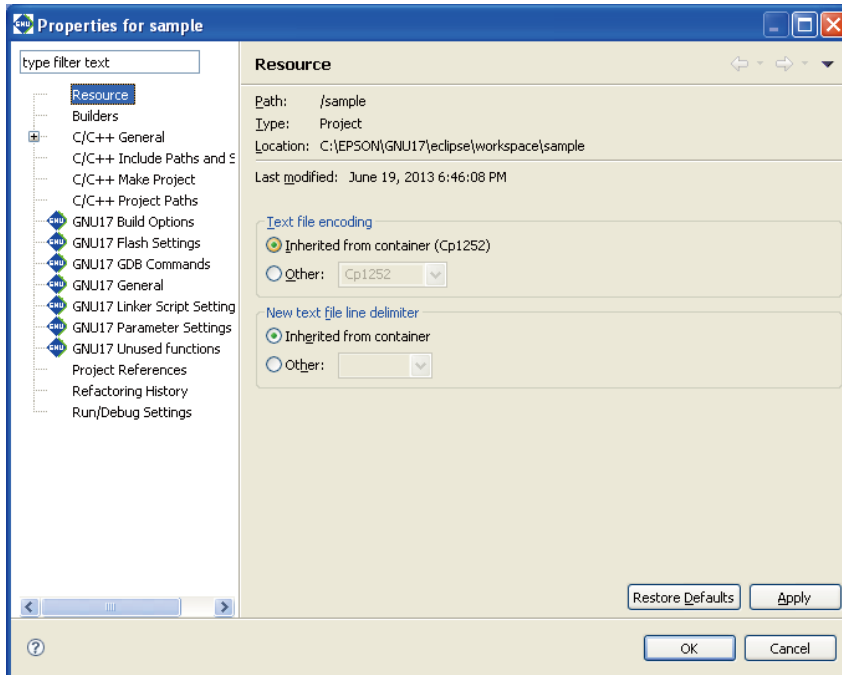

Click the desired item in the properties list to the left of the dialog box to display the content set for the selected item. Make changes, if necessary.

The following properties are listed:

### 1. Resource

Shows the location of the project directory. You can also set the encoding format for text files such as source files and the line delimiter.

### 2. Builders

Register or select the builder to build projects.

### 3. C/C++General

General settings for C/C++.

Since the following items are not used by IDE, they can generally be disregarded in normal use.

For detailed information, select [C/C++ Development User Guide] > [Reference] > [C/C++ Properties] > [C/C++ Project Properties] > [C/C++ General] from the Help menu.

#### Code Style

Formatter settings.

#### Documentation

Selects the Help document to be used for a project.

Disregard in normal use.

#### File Types

Defines the names and extensions of files used as C resources.

Disregard in normal use.

#### Indexer

Makes settings for the indexer used in the C search and content assist.

Disregard in normal use.

#### Language Mappings

Changes the language and file mapping.

Disregard in normal use.

### 4. C/C++ Include Paths and Symbols

Define the path by which to search for an include file or the symbol for a preprocessor.

In most cases, this setting should be left unchanged.

### 5. C/C++ Make Project

Set make conditions.

### 6. C/C++ Project Paths

Set the destination, etc. to which the source directory and generated files are to be output.

### 7. GNU17 Build Options

Set the command line options for the compiler, assembler, and linker.

### 8. GNU17 GDB Commands

Edit a debugger startup command file.

### 9. GNU17 General

Select whether to link the libraries for the target processors, memory model, and coprocessors.

### 10. GNU17 Linker Script Settings

Edit the linker script.

### 11. GNU17 Parameter Settings

Edit the parameter file used in the debugger.

### 12. GNU17 Flash Setting

Set the flash protect bit, flash security password, and flash operation program.

### 13. GNU17 Unused functions

Select whether to search for unused functions within the project during the build process.

### 14. Project References

Select other projects to be referenced by the current project.

### 15. Refactoring History

Displays the refactoring history.

### 16. Run/Debug Settings

A launch configuration can be specified for the file being selected.

Disregard in normal use.

For more information, refer to Section 5.10.1 or the various sections that discuss the corresponding specific topic.

## 5.5 The Editor and Editing Source Files

---

The **IDE** incorporates editors to allow users to create and edit source files. The **IDE** can also be set to launch an external editor for source file editing.

### 5.5.1 Starting the Editor

#### Types of editors

The **IDE** provides three kinds of editors. Use the editor appropriate for the file type (file name extension).

##### 1. C editor

Used to create and edit C sources (\*.c) and header files (\*.h). This editor highlights C reserved words, comments, and strings. The editor provides a "content assist" feature that allows you to enter C reserved words or code templates by selecting from a list.

The documents opened in this editor are represented in the [C/C++ Projects] or [Navigator] view by the icons shown below.



##### 2. Assembler editor

Used to create and edit assembler sources (\*.s). This editor highlights labels, directives, and register names. Documents opened in this editor are represented in the [C/C++ Projects] or [Navigator] view by the icons shown below.

The tree view display of the [C/C++ Projects] view does not support the display of symbols and labels in assembler sources.



##### 3. Text editor

Used to create and edit text files in formats (file name extensions) other than the above.

The documents opened in this editor are represented in the [C/C++ Projects] or [Navigator] view by the icons shown below.



The file types associated with the C editor or assembler editor (i.e., launch the C or assembler editor by default when opened) are registered as C project resource files. For information on registered file types, check [C/C++ File Types] in the [Properties] dialog box (displayed by selecting [Properties] from the [Project] menu) or [C/C++ > [File Types] in the [Preferences] dialog box (displayed by selecting [Preferences...] from the [Window] menu).

#### \* Word/Excel files and batch files

Eclipse, the platform on which the **IDE** is designed to run, supports OLE documents. This means that opening a "\*.doc" or "\*.xls" file will launch the specific application associated with that file type in Windows (Word or Excel), allowing the file to be edited in the **IDE**'s editor area.

Note that opening an OLE document puts it in editing mode. You will be prompted to save your changes when you close the document, even if no changes were made.

Double clicking on a "\*.cmd" or "\*.bat" file launches Command Prompt. To edit a file of one of these types, drag and drop it on the editor area.

## Creating a new source

Do the following to create a new source (text) file:

(1) Do one of the following:

- Select [New] > [Source File] from the [File] menu.
- Select [New] > [Source File] from the context menu in the [C/C++ Projects] or [Navigator] view.
- Select [Source File] from the [New] shortcut in the toolbar.
- Select [Source File] from the [New C/C++ Source File] shortcut in the toolbar.
- Click the [New C/C++ Source File] button in the toolbar.

This displays the [New Source File] dialog box.

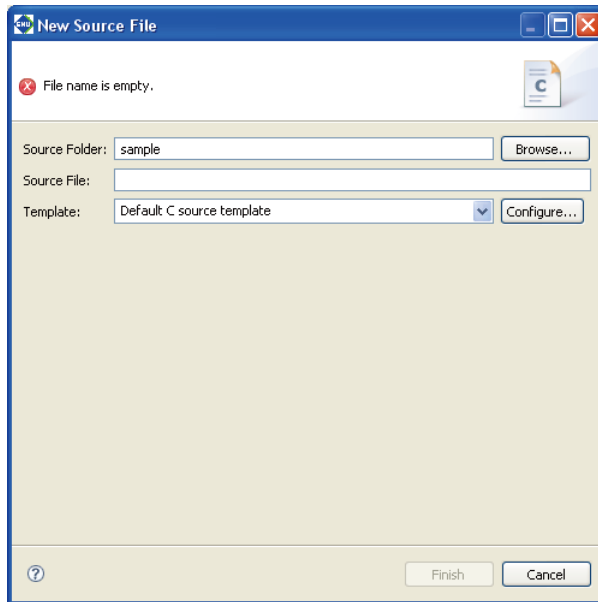

(2) Enter the name of the file you want to create in the [Source File:] text box. To create a C source or assembler source, be sure to add the file name extension appropriate for the source to be created.

(3) Click the [Finish] button.

A blank document is opened in the editor area.

## Opening a file





To open a file in the editor, double-click on the file name (or icon) in the [C/C++ Projects] or [Navigator] view.

## 5.5.2 Basic Editing Facilities

The editor is used in the same way as a general editor and offers the same general functions.

Listed below are typical editing functions and menu commands.

Table 5.5.2.1 Basic editing commands

Editing facilities	Menu bar (key shortcut)	Context menu (view that shows the menu)	Button/other operation
Create a new file	[File]>[New]>[Source File],[Header File],[File from Template]	[New]>[Source File],[Header File],[File from Template] (C/C++ Projects, Navigator)	 , 
Open a file	[File]>[Open File...]	[Open], [Open With] (C/C++ Projects, Navigator)	Double-click on a file name in [C/C++ Projects]/[Navigator] view
Close a file	[File]>[Close] (Ctrl+W)	–	Click on the  button in the editor tab
Close all files	[File]>[Close All] (Ctrl+Shift+W)	–	–
Save a file	[File]>[Save] (Ctrl+S)	[Save] (Editor)	
Save under another name	[File]>[Save As...]	–	–
Save all	[File]>[Save All] (Ctrl+Shift+S)	–	–
Revert to previously saved version	[File]>[Revert]	[Revert File] (Editor)	–
Print	[File]>[Print...] (Ctrl+P)	–	
Undo	[Edit]>[Undo Typing] (Ctrl+Z)	[Undo Typing] (Editor)	–
Redo	[Edit]>[Redo Typing] (Ctrl+Y)	–	–
Cut	[Edit]>[Cut] (Ctrl+X)	[Cut] (Editor)	–
Copy	[Edit]>[Copy] (Ctrl+C)	[Copy] (Editor)	–
Paste	[Edit]>[Paste] (Ctrl+V)	[Paste] (Editor)	–
Delete	[Edit]>[Delete] (Delete)	–	–
Select all	[Edit]>[Select All] (Ctrl+A)	–	–
Find	[Edit]>[Find/ Replace...] (Ctrl+F)	–	–
Replace	[Edit]>[Find/ Replace...] (Ctrl+F)	–	–
Find next	[Edit]>[Find Next] (Ctrl+K)	–	–
Find previous	[Edit]>[Find Previous] (Ctrl+Shift+K)	–	–

## 5.5.3 Editing Functions for C Source Files

In addition to the basic editing functions shown above, the C editor provides features specific to C source code.

### Jump to a specified line

This function allows you to specify a line number and jump to that line. The procedure is described below.

- (1) Select [Go to Line...] from the [Navigate] menu.

Displays the [Go to Line] dialog box.

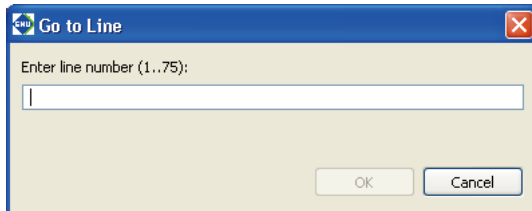

- (2) Enter a line number in the text box and click the [OK] button.

Control will jump to the specified line.

### Jump to a line with an error

When an error occurs during a build process, a list of errors and their locations are displayed in the [Problems] view.

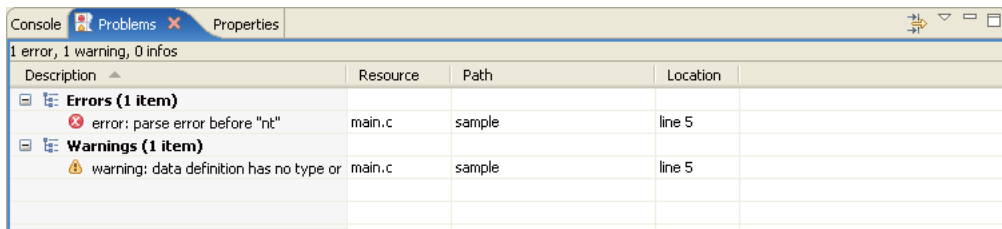

If an error occurs in the source file currently open in the editor, the line with the error is marked with a symbol (X). Hover the mouse cursor over this marker to see the nature of the error.

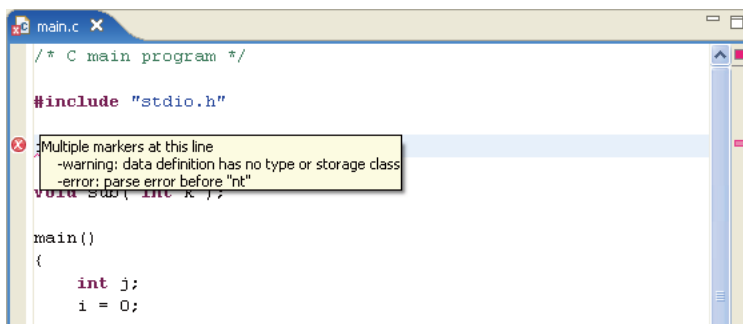



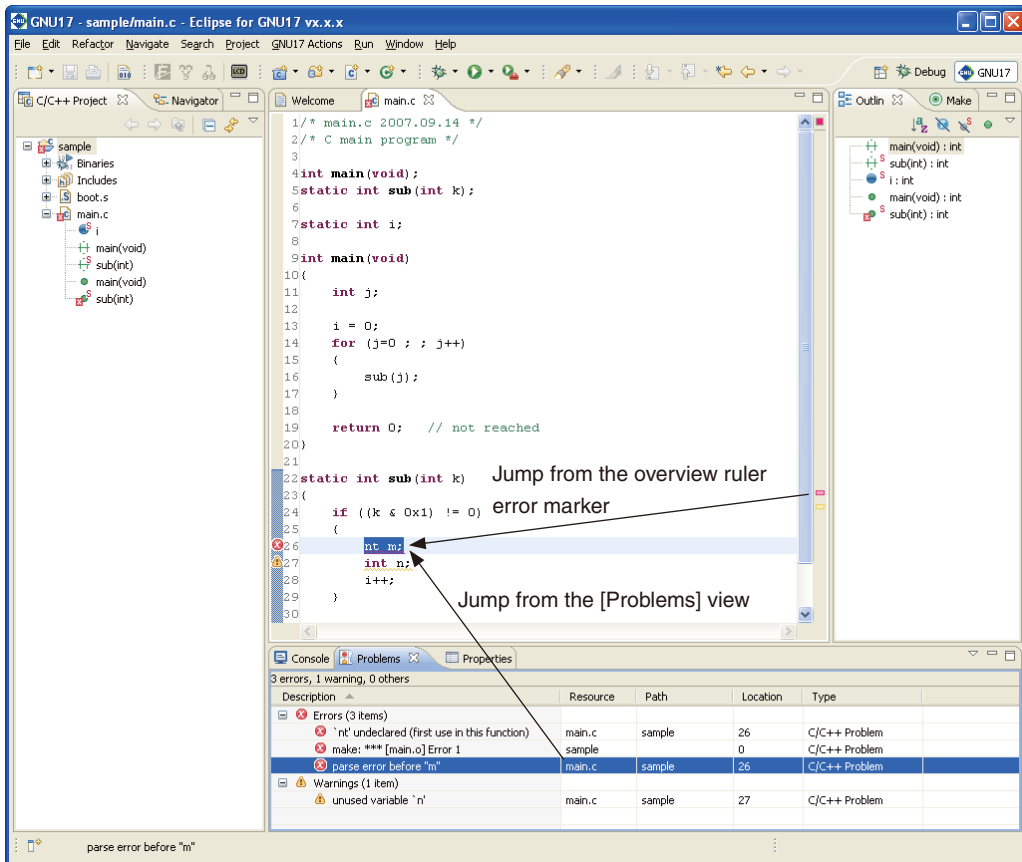

The [Problems] view links to the editor. Double-clicking on the compile error displayed in the [Problems] view will control jumps to the relevant line in the editor. (If closed, the file is opened.) This applies only when the error information in [Problems] view indicates the source file and the lines in error.

Although assembler sources also support jumps from the [Problems] view, C source files allow navigation through the lines with the errors from within the editor.

#### Jump back to a line with an error

If you do either of the following, control jumps back to the line containing the error closest to the current cursor position:

- Select [Next Annotation] from the [Navigate] menu.
- Click the [Next Annotation] button in the toolbar.

#### Jump forward to line containing the error

If you do either of the following, control jumps forward to the line containing the error closest to the current cursor position:

- Select [Previous Annotation] from the [Navigate] menu.
- Click the [Previous Annotation] button in the toolbar.

The editor's overview ruler (to the right of the vertical scroll bar) displays a marker to indicate the position of the error within the overall file. Click on the marker to jump to the line containing the error.

### Launching external editor by specifying line number

If an external editor has been set according to the procedure described in Section 5.5.10, "Launching External Editor by Specifying Line Number", you can jump to the error-generating line by using the context menu.

For details, refer to Section 5.5.10, "Launching External Editor by Specifying Line Number".

## Incremental search

You can use the incremental search function in the C editor to locate a string. Each time you enter a search string, the search results reflect the entry of each character in real time. Procedures for use are described below.

(1) Activate the file you want to search (bring it before all other files) in the editor.

(2) Select [Incremental Find Next] or [Incremental Find Previous] from the [Edit] menu.

You will see "Incremental Find" displayed in the status bar (at the bottom) of the window, with the editor placed in incremental search mode.

(3) Enter a search string.

Although no search strings are entered at the cursor position, note that the string searches proceed backward from the current position for [Incremental Find Next] or searched forward from the current position for [Incremental Find Previous].

Among the strings matching the search string, the one closest to the current position will be displayed in inverse video. The search result changes each time you enter one character. If you enter a character inadvertently, simply use the [Backspace] key to delete it. The search string you entered appears in the status bar.

Example: Entered as main

```
/* main.c          */
/* C main program */
:
[m] key entered
:
/* main.c          */
/* C main program */
:
[a] [i] [n] key entered
:
/* main.c          */
/* C main program */
:
```

**Note:** The arrow keys [←] and [→] and the [Enter] and [Esc] keys terminate incremental search mode. Be careful to avoid pressing these keys inadvertently before the end of the search.

(4) The closest occurrence of the search string is displayed after you enter the target search string.

You can use the arrow keys [↑] or [↓] to move to the next or previous occurrence. Selecting [Incremental Find Next] or [Incremental Find Previous] from the [Edit] menu has the same action.

```
/* main.c          */
/* C main program */
:
[] key entered
:
/* main.c          */
/* C main program */
```

**Note:** If no matching strings are found in the chosen search direction when you select [Incremental Find Next] or [Incremental Find Previous], the message "<string> not found" is displayed in the status bar. Even in this case, since it is possible that matching strings will exist in the document, use the arrow keys [↑] or [↓] to search the document forward or backward.

(5) To quit incremental search mode, press the [Enter] or the [Esc] key.

## Indentation

In C source files, you can shift multiple lines of code to the left or right by one tab stop. Use this function to adjust indents (for example, to align nesting in a loop statement after copying and pasting). The procedure is described below.

- (1) Select the line whose indent you want to change by placing the cursor within the line. To select multiple lines, drag across the lines in question.
- (2) Select [Shift Right] or [Shift Left] from the [Edit] menu or the editor's context menu.

Example:

```
main()
{
    ← [Shift Left] executed
int j;    ← [Shift Right] executed
    ↓
main()
{
    int j;
```

All selected lines are moved to the left or right by one tab stop.

When shifted to the right, a tab stop is inserted at the beginning of the line(s).

If the line is shifted to the left, one tab stop is removed from the beginning of the line(s). If indented by a space, a space equal to the currently set tab size (with initial settings, four characters) is removed. For example, if a line is indented by a blank space equal to six characters when the tab stop is set to four characters, the line will have a space equal to two characters left at the beginning when shifted left. If indented by a blank of space less than four characters, shifting the line(s) to the left will have no effect.

Select [Window] > [Preferences...] to modify tab sizes in the [Preferences] dialog box ([Text Editors] settings of [General] > [Editors]).

## Commenting out specified lines

In C sources, you can comment out multiple lines, then later undo the action.

The comment-out procedure is described below.

- (1) Select the line you want to comment out by placing the cursor at that position in the editor. To select multiple lines, drag and select the lines in question.
- (2) Select [Source]>[Comment/Uncomment] from the editor's context menu.

Example:

```
for (j=0 ; ; j++)
{
    disp_j();    ← [Source]>[Comment/Uncomment] executed
    sub(j);
}
    ↓
for (j=0 ; ; j++)
{
//    disp_j();
    sub(j);
}
```

All selected lines will be preceded by "//". Even if the selected line has already been turned into a comment, "//" is inserted unconditionally (whether marked with // or /\*).

Described below is the procedure for uncommenting a line previously commented out.

- (1) Select the line you want to uncomment by placing the cursor at that position in the editor. To select multiple lines, drag and select the lines in question.
- (2) Select [Source]>[Comment/Uncomment] from the editor's context menu.

Example:

```

for (j=0 ; ; j++)
{
//          disp_j(); ← [Source]>[Comment/Uncomment] executed
    sub(j);
}
↓
for (j=0 ; ; j++)
{
    disp_j();
    sub(j);
}

```

The "/" inserted at the beginning of the line is removed. Even when "/" is preceded by a space or tab stop, only "/" is removed. The space or tab stop left intact.

This operation does not affect comment lines beginning with "/\*".

## Content assist

The C editor has a content assist facility that allows the user to select a C reserved word or template for insertion at the text cursor position from a list as the user begins typing it. This feature is described below.

- (1) Place the text cursor at the position where you want to insert a new statement.
- (2) If you know the code you want to enter, enter the first one or two characters. This narrows the list of suggestions.  
Example: To write a for statement, enter the letter 'f'.

- (3) Select [Content Assist] from the [Edit] menu or the editor's context menu.

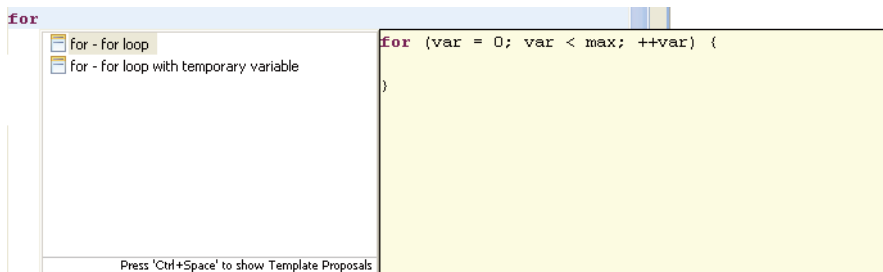

- (4) Choose a reserved word or template from the list and double-click.

The selection is inserted at the cursor location.

Consisting of a loop statement or condition statement in fixed format, templates are listed with document icons in the left-side column. Template contents are displayed in the right-side column when you click to select it from the list. While general-purpose templates are predefined, you can also define custom templates. (Refer to [C/C++] > [Editor] > [Templates] in Section 5.9, "Customizing the IDE (Preferences)".)

## Refactoring

You can change the names of variables, types, or functions by including their declared locations and all referenced locations. The procedure is described below.

- (1) Select an element whose name you want to change from the editor or from the [C/C++ Projects] or [Outline] view.
- (2) Select [Rename...] from the [Refactor] menu. Or display the context menu of the selected element and select [Refactor] > [Rename...] from it.  
This displays the [Rename] dialog box.

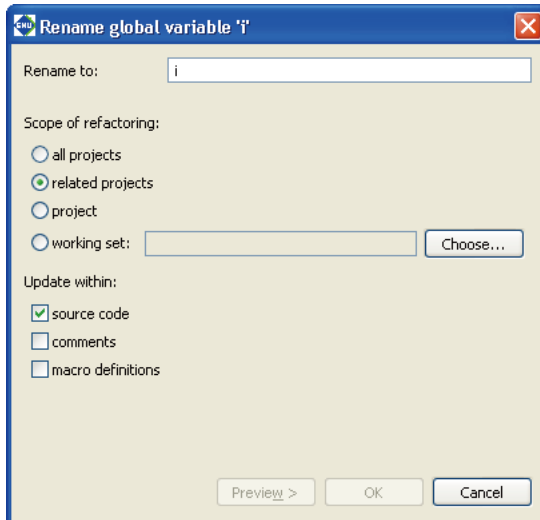

- (3) Enter a new name in the [Rename to:] text box.
- (4) Select the scope of renaming using a radio button in the [Scope of refactoring:] field.
 

[all projects]	All the opened projects will be in the scope of renaming.
[related projects]	All the projects related to the project being currently edited will be in the scope of renaming.
[project]	The project being currently edited only will be in the scope of renaming.
[working set:]	Projects or files in a working set will be in the scope of renaming. Use the [Choose...] button to select the working set.
- (5) Select the effective range using the check boxes in the [Update within:] field.
 

[source code]	The elements in source code will be renamed.
[comments]	The string in comments will be replaced.
[macro definitions]	The elements in macro definitions will be renamed.

- (6) Click the [Preview>] button to display a list of the corresponding resources. If you do not want to change any resource, deselect it by removing a check mark.

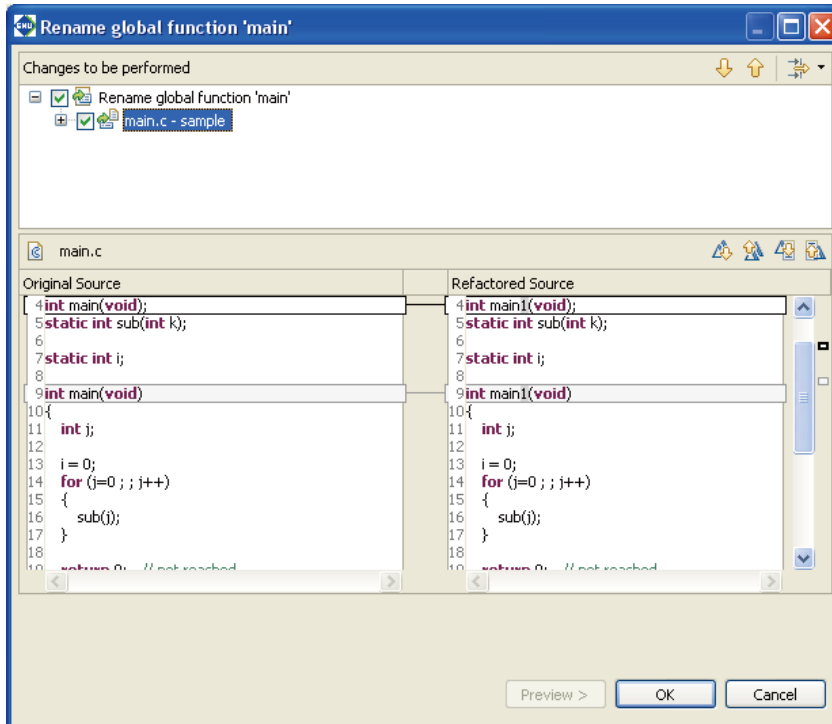

Use the arrow buttons to check the locations of the elements that will be renamed.

- (7) Click the [OK] button to change, or click the [Cancel] button to cancel.

**Note:** Refactoring is used in the development of Eclipse CDT.

Thoroughly check all operations using this function after editing source files.

### 5.5.4 [Outline] View

The [Outline] view shows the variables and functions defined in the C source currently in front of all other files in the editor area.

Click on a variable or function name to jump to its defined position in the source.

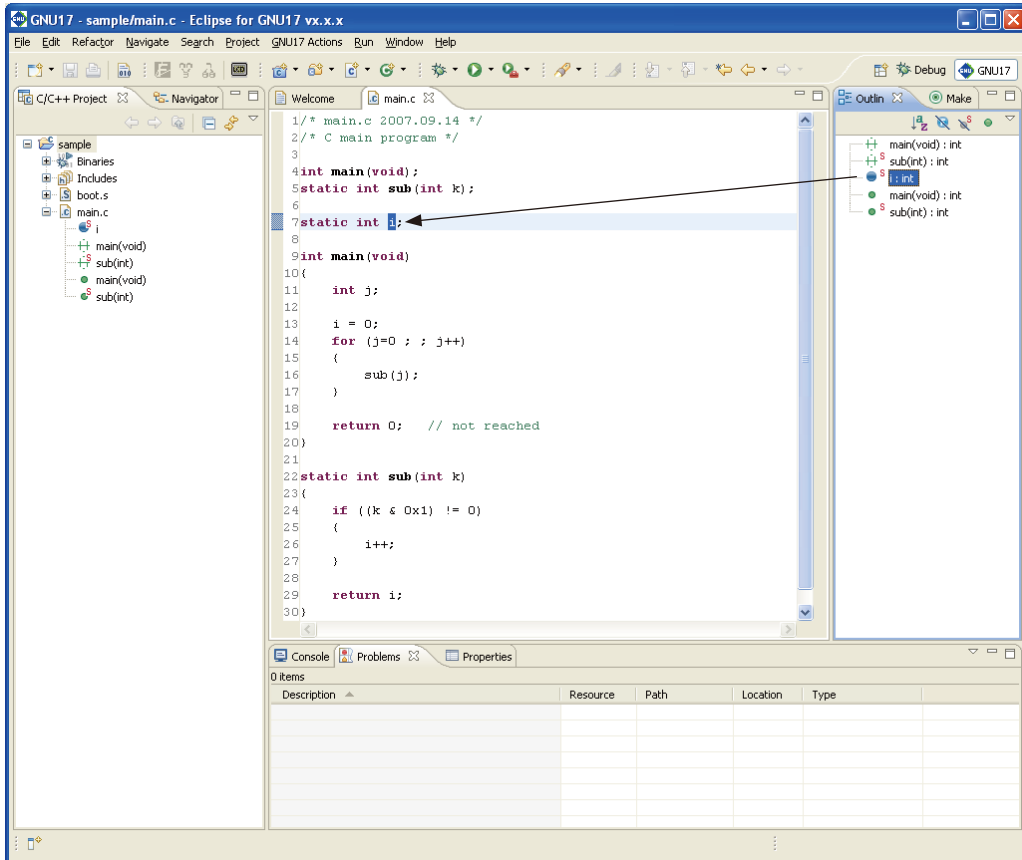

## 5.5.5 Navigation History

The **IDE** editor retains a history of the files opened previously, making it possible to trace the history backward or forward, as with a Web browser. You only navigate through a history, and cannot change the edited content.

### Tracing a history backward

Do one of the following:

- Select [Back] from the [Navigate] menu.
- Click the [Back] button in the toolbar.

These operations will return you to the immediately preceding point in a history.

Click [▼] to the right of the [Back] button in the toolbar to display a list of files in a history. If you wish, you can select a file from this list.

### Tracing a history forward

Do one of the following:

- Select [Forward] from the [Navigate] menu.
- Click the [Forward] button in the toolbar.

These operations will move you forward to the point immediately following in a history.

Click [▼] to the right of the [Forward] button in the toolbar to display a list of files in a history. If you wish, you can select a file from this list.

### Jumping to a location just edited

This feature allows you to return to the source line you last edited. Do one of the following:

- Select [Last Edit Location] from the [Navigate] menu.
- Click the [Last Edit Location] button in the toolbar.

These operations will always move you to the point just edited until you choose to edit another location. Any entry made in the document is judged as editing. Deleting the characters entered or undoing an operation does not reverse the history. If the last edit made was a line deletion, the history will go to the point preceding the deletion.



## 5.5.6 Bookmarks

Frequently examined points (lines) can be marked by bookmarks. Lines marked with a bookmark are listed in [Bookmarks] view to allow users to move rapidly to those locations.

### Attaching a bookmark

Do the following to attach a bookmark:

- (1) Place the cursor at the source line where you want to attach a bookmark.
- (2) Do one of the following:
  - Select [Add Bookmark...] from the [Edit] menu.
  - Right-click on the editor's marker bar (the left edge of the editor area) to display the context menu, then select [Add Bookmark...].

This displays the [Add Bookmark] dialog box.

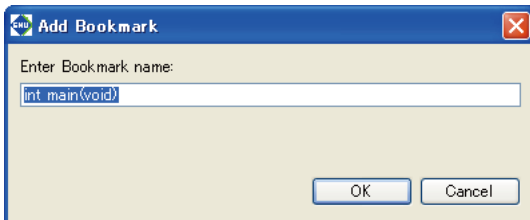

- (3) Set a bookmark name. Use the name displayed in the [Enter Bookmark name:] text box unchanged, or enter another name and click the [OK] button.

A bookmark marker appears in the editor's marker bar.



Open the [Bookmarks] view. The bookmark just set has been added to the list.

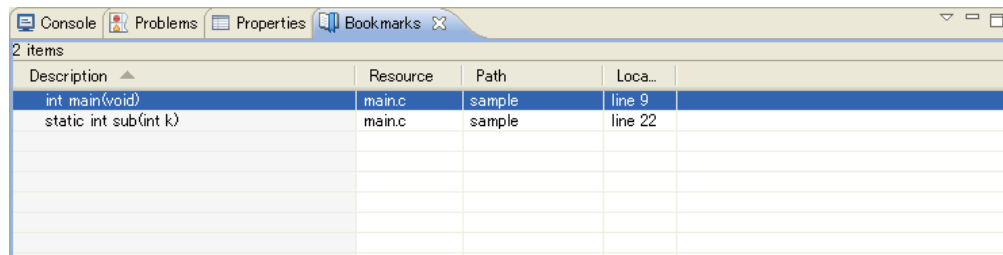

You can rename a bookmark simply by clicking in the [Description] column.

## Jumping to a bookmark

You can jump from the [Bookmarks] view to a source line marked by a bookmark.

- (1) Activate the [Bookmarks] view. If not open, select [Show View] > [Bookmarks] from the [Window] menu.
- (2) Do one of the following:
  - Double click in the line of the desired bookmark.
  - Right-click anywhere in the line of the desired bookmark to display the context menu, then select [Go To].

The editor will jump to the bookmark position.

## Removing a bookmark

If a bookmark becomes unnecessary, you can remove it in the editor or from the [Bookmarks] view.

### Performing deletions in the editor

Right-click on a bookmark marker you want to remove to display the context menu, then select [Remove Bookmark].

### Removing in the [Bookmarks] view

- (1) Click a bookmark marker to select it for removal.
- (2) Display the context menu and select [Delete] from it.

## Showing bookmark information

Right-click anywhere in the line of the desired bookmark to display the context menu, then select [Properties]. This displays the [Properties] dialog box, showing the date and time of creation, in addition to the information shown in the view.

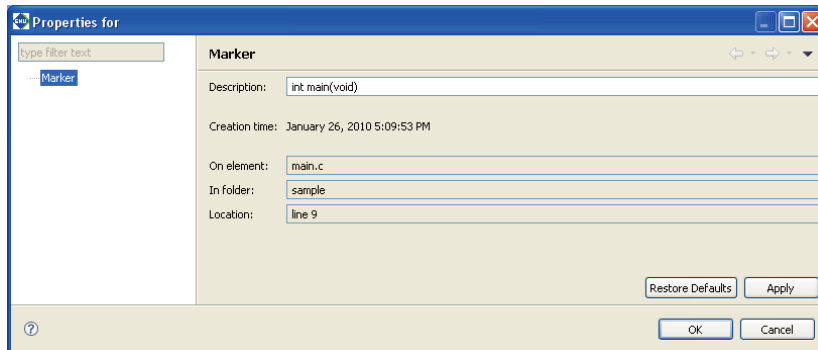

You also rename the bookmark.

## Filtering and sorting the bookmark list

If the number of bookmarks makes the list in the [Bookmarks] view unwieldy, you can choose to hide certain bookmarks or sort the bookmarks by item.

### Filters

Use filters to display only the desired bookmarks and to hide other bookmarks.

Furthermore, two or more filters can be configured and used as necessary.

A new filter can be configured as in the procedure below.

- (1) Activate [Bookmarks] view.
- (2) Select [Configure Contents...] from the View menu (▽).

This displays the [Configure Contents] dialog box.

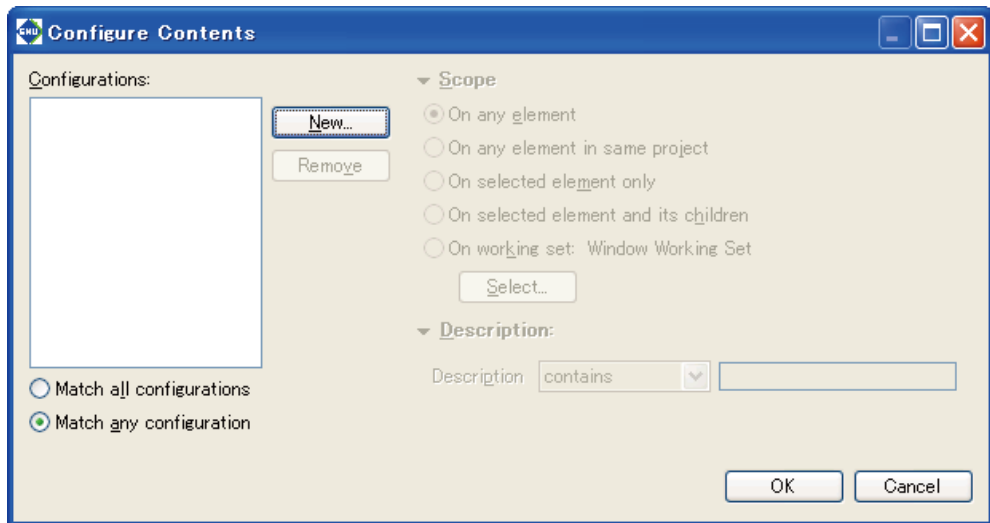

- (3) Click the [New] button.

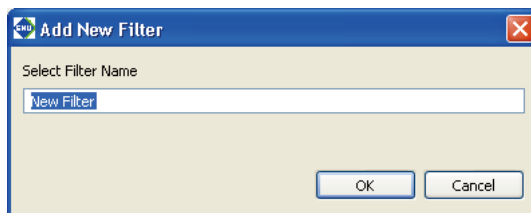

Enter the name of the filter to be configured and click the [OK] button.

- (4) If other filters are shown in [Configurations:], deselect the checkboxes for those filters and select the checkbox for the newly-created filter.

- (5) Select conditions to display bookmarks.
- |  |  |
|--|--|
| [On any element]                       | The bookmarks attached in all the opened projects will be displayed.   |
| [On any element in same project]       | The bookmarks attached in the project being currently selected will be displayed.  |
| [On selected element only]             | The bookmarks attached in the file that has been selected in the [C/C++ Projects]/[Navigator] view or activated in the editor will be displayed.   |
| [On selected element and its children] | The bookmarks attached in the files located in the project or folder that has been selected in the [C/C++ Projects]/[Navigator] view or in the selected file will be displayed.  |
| [On working set:]                      | The bookmarks attached in a working set will be displayed. Use the [Select...] button to select the working set.   |
| [Description] - [contains]             | In addition to the condition above, this option limits the bookmarks to be displayed to those whose [Description] contain the string entered in the text box. Leave the text box empty when this condition is not used.          |
| [Description] - [doesn't contain]      | In addition to the condition above, this option limits the bookmarks to be displayed to those whose [Description] does not contain the string entered in the text box. Leave the text box empty when this condition is not used. |

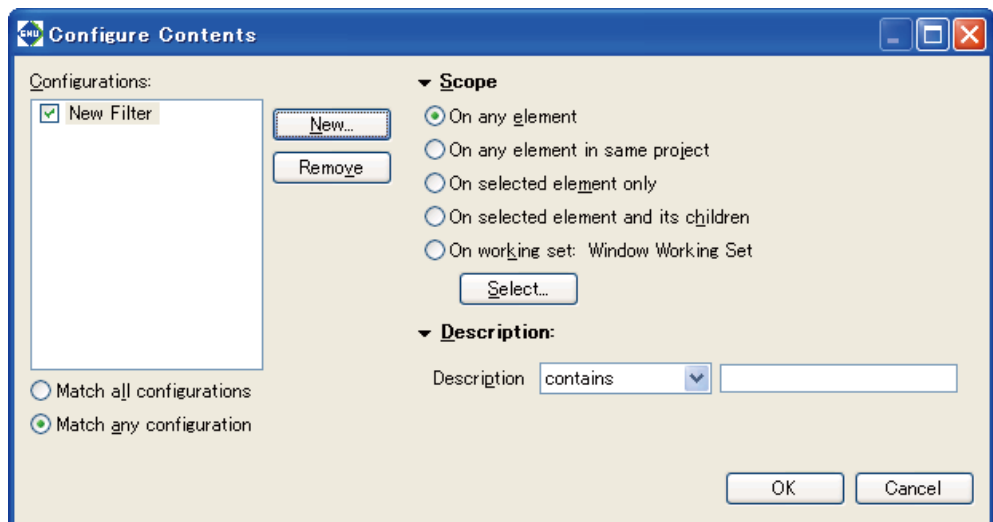

- (6) Click the [OK] button.

The [Bookmarks] view now displays just the bookmarks meeting the specified conditions.

To change the conditions for the currently selected filter, omit Steps (3) and (4) and just select the conditions.

When two or more filters are created, display the dialog box above and select the filters to be used from the [Configurations:] list. Or select them from the submenu of the [Show] view menu.

Refer to Section 5.10.5 for information on settings made in the [Configure Contents] dialog box.

### Sorting

You can prioritize items and sort the displayed bookmarks in order of prioritized items.

- (1) Activate the [Bookmarks] view.
- (2) Select [Sort by] from the View menu (▽) and select the items in the list you wish to prioritize over others when sorting the list. Selecting [Ascending] sorts and arranges items in ascending order. Deselecting [Ascending] sorts and arranges items in descending order.

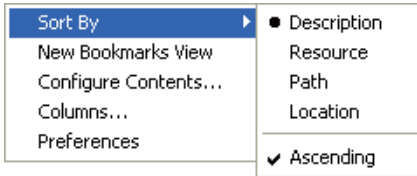

## 5.5.7 Tasks

While creating a source, if you want to jump ahead while leaving part of the source pending, you can retain information on that position or the content of work recorded as tasks. Although a task in the editor is a marker for the jump destination similar to a bookmark, you can specify task the priorities and use a list of tasks displayed in the [Tasks] view as a To Do list.

### Creating a task

Do the following to create a task:

#### When including source line information

- (1) Place the cursor at the source line in which you want to set a task.
- (2) Do one of the following:
  - Select [Add Task...] from the [Edit] menu.
  - Right-click on the editor's marker bar (the left edge of the editor area) to display the context menu, then select [Add Task...].

This displays the [Properties] dialog box.

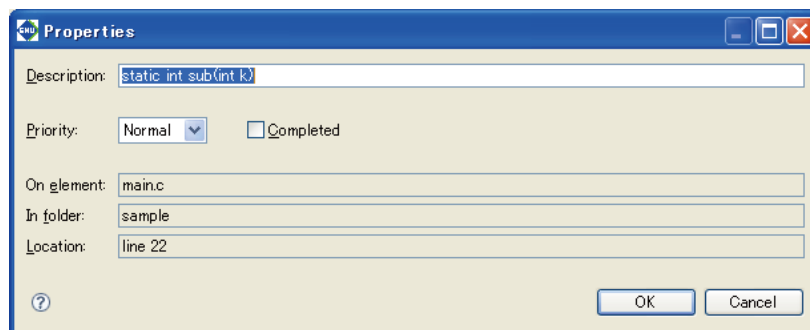

- (3) Enter a task description in the [Description:] text box.
- (4) Select priority (High, Normal, or Low) from the [Priority:] combo box.
- (5) If you want the task to be created as a completed task, select the [Completed] check box.
- (6) Click the [OK] button.

A task marker is displayed in the editor's marker bar.

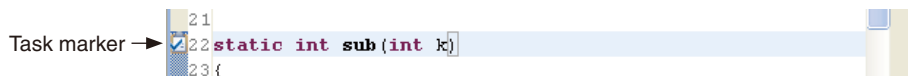

Open the [Tasks] view. The task created should appear in the list.

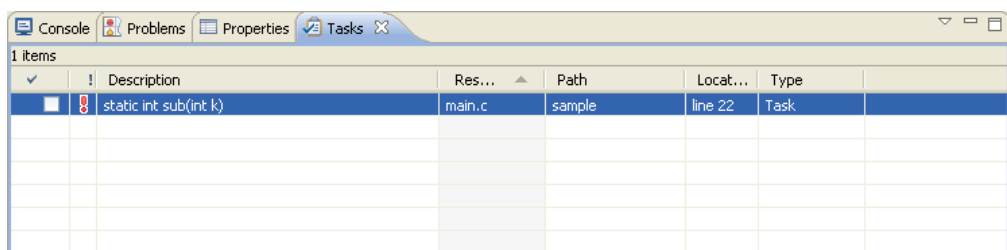

The check box on the left edge of the list indicates whether a task is "Completed" or "Not Completed". For a completed task, click and check this box.

The column next to it indicates the task priority with an icon.

! = High, blank = Normal, ↓ = Low

Click in this column to display a pull-down list box. Use the pull-down list box to revise the task priority.

Click in the [Description] column to change a task description.

### When not including source line information

You can create a To Do item not associated with a specific source file.

- (1) Select [Add Task...] from the context menu of the [Tasks] view.

This displays the [Add Task] dialog box.

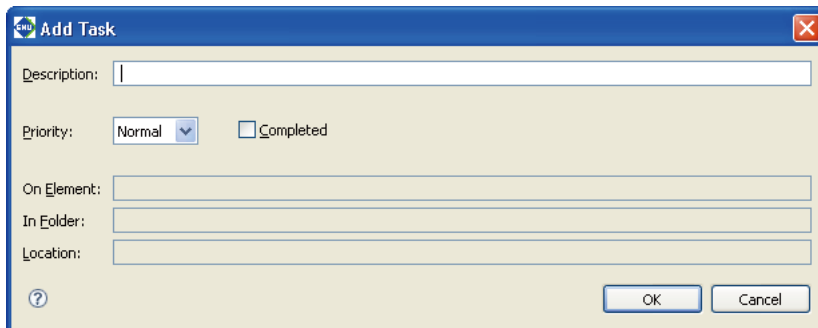

- (2) Enter a description of a task in the [Description:] text box.
- (3) Select priority (High, Normal, or Low) from the [Priority] combo box.
- (4) If you want to create the task as a completed task, select the [Completed] check box.
- (5) Click the [OK] button.

In this case, no resources or line numbers are set.

### Jumping to a set task position

You can jump from the [Tasks] view to the source line in which you set a task.

- (1) Activate the [Tasks] view. If not open, select [Show View] > [Tasks] from the [Window] menu.
- (2) Do one of the following:
  - Double click in the line of the desired task.
  - Right-click in the line of the desired task to display the context menu, then select [Go To].

The editor will jump to the position at which the task is set.

### Removing a task

If a task does no longer need to be displayed, you can remove it in the editor or from the [Tasks] view.

#### Deleting in the editor

Right-click on the task marker you want to remove to display the context menu, then select [Remove Task].

#### Removing from the [Tasks] view

- (1) Click to select the task marker you want to remove.
- (2) Display the context menu and select [Delete] from it.

#### Removing completed tasks

You can remove completed tasks only one at a time.

- (1) Select [Delete Completed Tasks] from the context menu of the [Tasks] view.
- (2) This displays a confirmation dialog box. Click the [OK] button to remove or the [Cancel] button to cancel.

You can also use filters to hide completed tasks without deleting them (described later).

## Showing task information

Right-click in the line of the desired task to display the context menu, then select [Properties]. This displays the [Properties] dialog box, showing the date and time of creation, in addition to the information shown in the view.

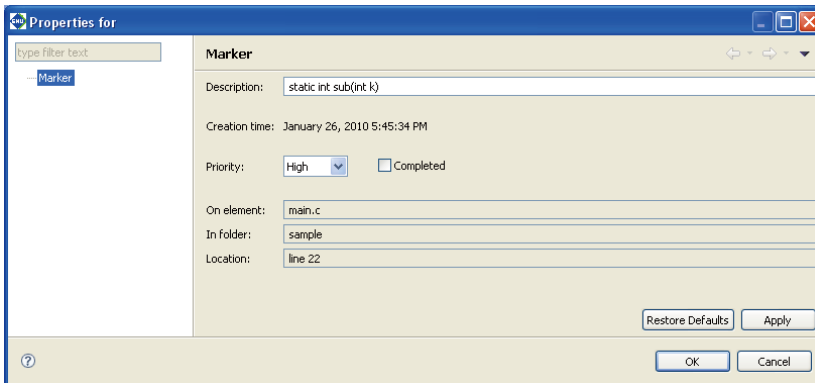

You also can alter the task description here.

## Filtering and sorting the task list

If the number of tasks makes the list in [Tasks] view unwieldy, you can choose to hide certain tasks or sort tasks by item.

### Filters

Use filters to display only the necessary tasks and to hide others.

Furthermore, two or more filters can be configured and used as necessary.

A new filter can be configured as in the procedure below.

- (1) Activate [Tasks] view.



- (2) Select [Configure Contents...] from the View menu (∇).

This displays the [Configure Contents] dialog box.

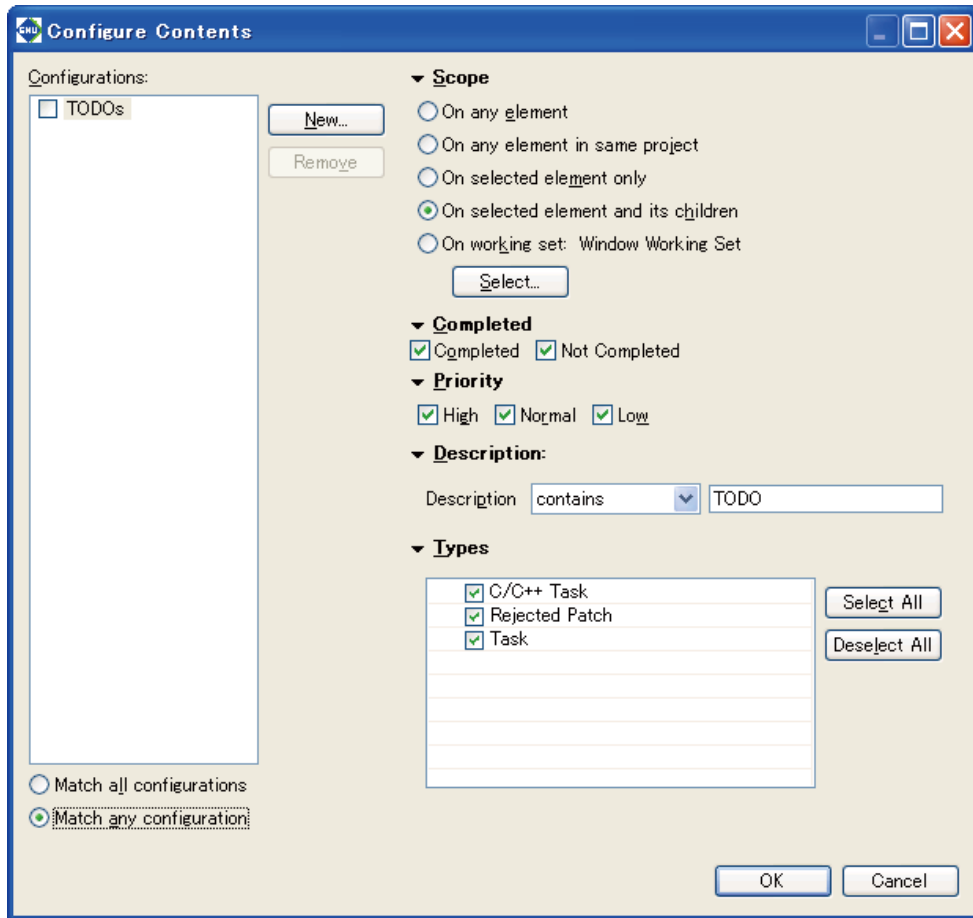

- (3) Click the [New] button.

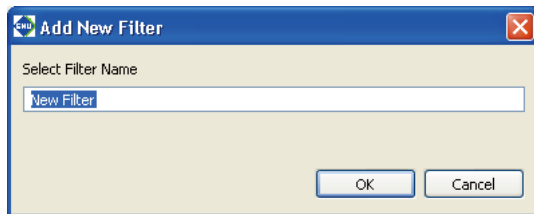

Enter the name of the filter to be configured and click the [OK] button.

- (4) If other filters are shown in [Configurations:], deselect the checkboxes for those filters and select the checkbox for the newly-created filter.
- (5) Select conditions to display tasks.
  - [On any element]
  - [On any element in same project]
  - [On selected element only]

The tasks set in all the opened projects will be displayed.

The tasks attached in the project being currently selected will be displayed.

The tasks set in the file that has been selected in the [C/C++ Projects]/[Navigator] view or activated in the editor will be displayed.

[On selected element and its children]

The tasks set in the files located in the project or folder that has been selected in the [C/C++ Projects]/[Navigator] view or in the selected file will be displayed.

[On working set:]

The tasks set in a working set will be displayed. Use the [Select...] button to select the working set.

[Completed] - [Completed] / [Not Completed]

Select to display "Completed" or "Not completed."

[Priority] - [High] / [Normal] / [Low]

Select to display tasks with a specific priority setting (High, Normal, Low).

[Description] - [contains]

In addition to the condition above, this option limits the tasks to be displayed to those whose [Description] contain the string entered in the text box. Leave the text box empty when this condition is not used.

[Description] - [doesn't contain]

In addition to the condition above, this option limits the tasks to be displayed to those whose [Description] does not contain the string entered in the text box. Leave the text box empty when this condition is not used.

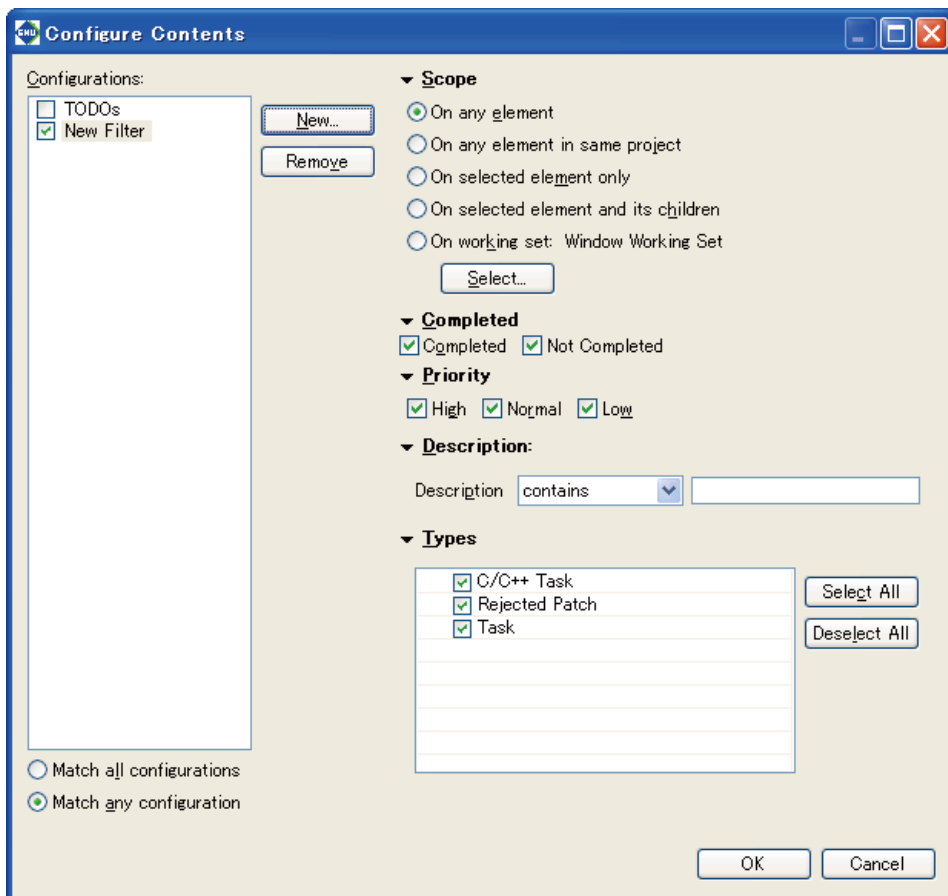

(6) Click the [OK] button.

The [Tasks] view now displays only the tasks meeting the specified condition.

To change the conditions for the currently selected filter, omit Steps (3) and (4) and just select the conditions.

When two or more filters are created, display the dialog box above and select the filters to be used from the [Configurations:] list. Or select them from the submenu of the [Shows] view menu.

Refer to Section 5.10.5 for information on settings made in the [Configure Contents] dialog box.

### Sorting

You can prioritize items and sort the displayed tasks in order of prioritized items.

- (1) Activate the [Tasks] view.
- (2) Select [Sort by] from the View menu (▽) and select the items in the list you wish to prioritize over other times when sorting the list. Selecting [Ascending] sorts and arranges items in ascending order. Deselecting [Ascending] sorts and arranges items in descending order.

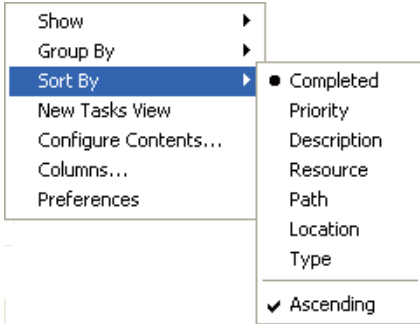

## 5.5.8 Customizing the Editor

You can change the font and tab size used in the editor in the [Preferences] dialog box. The [Preferences] dialog box is displayed when you select [Preferences...] from the [Window] menu.

Listed below are the main pages and customization items in the [Preferences] dialog box associated with the editor. Refer to Section 5.9, "Customizing the IDE (Preferences)" for more information on the [Preferences] dialog box.

### Text fonts and colors ([General] > [Appearance] > [Colors and Fonts])

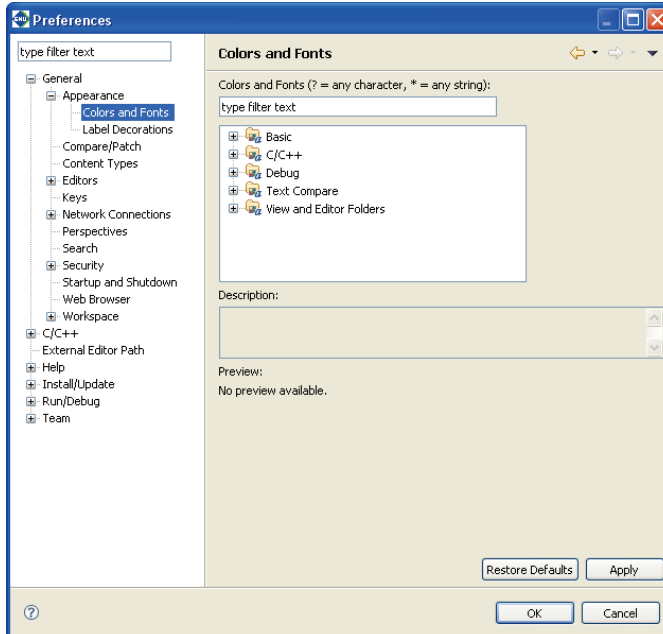

Here, you can change the default text fonts used by the C editor and assembler editor.

- (1) To change fonts for the C editor, select [C/C++] > [Editor] > [C/C++ Editor Text Font] from tree view. Select [Basic] > [Text Font] from tree view to change assembler editor text fonts.

#### C editor fonts

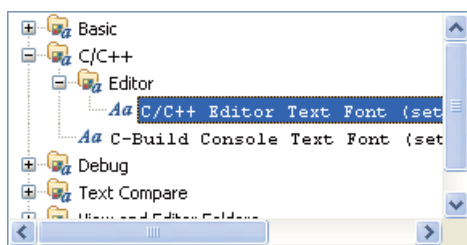

#### Assembler editor fonts

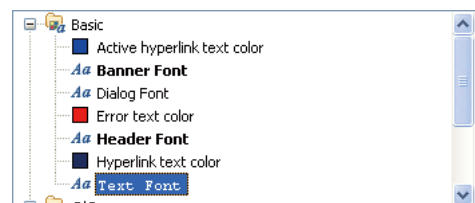

- (2) Click the [Change...] button to display the font select dialog box. Select a font, font style, and display color in the dialog box.

Or use the [Use System Font] button to select the standard Windows font.

- (3) Click the [Apply] or [OK] button to complete the settings.

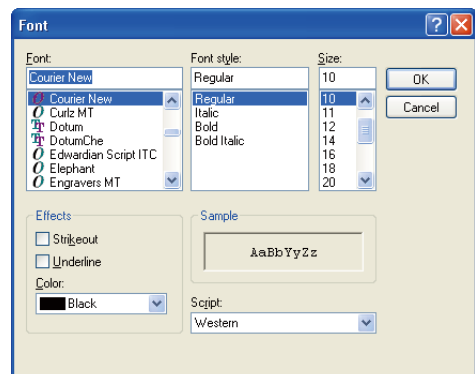

## Changing the editor tab size and displaying line numbers ([General]>[Editors]>[Text Editors])

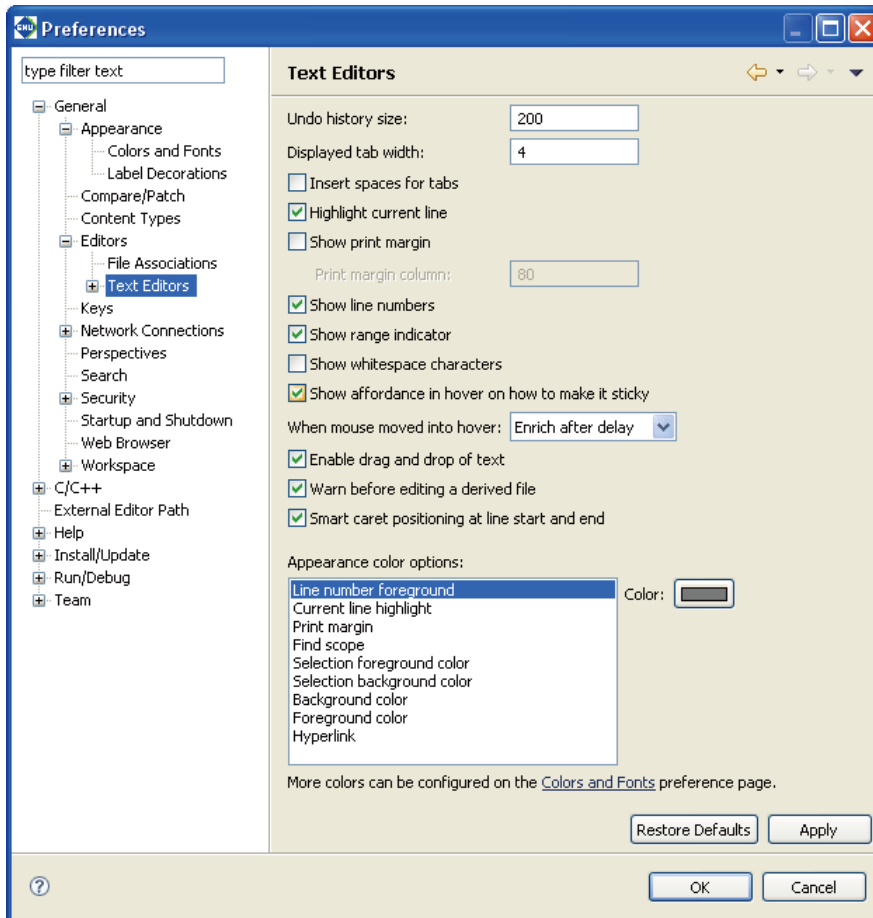

To change the tab size, set the number of characters for the tab width in the [Displayed tab width:] text box. Select the [Show line numbers] check box to enable display of line numbers.

You can also set highlighting and other options on this page.

## 5.5.9 Using an External Editor

You can register a preferred editor to launch from the **IDE** for resource editing. The procedure for registering an external editor is described below.

- (1) Select [Preferences...] from the [Window] menu.  
This displays the [Preferences] dialog box.
- (2) Select [General] > [Editors] > [File Associations] from the setup items listed in tree view on the left side of the dialog box.

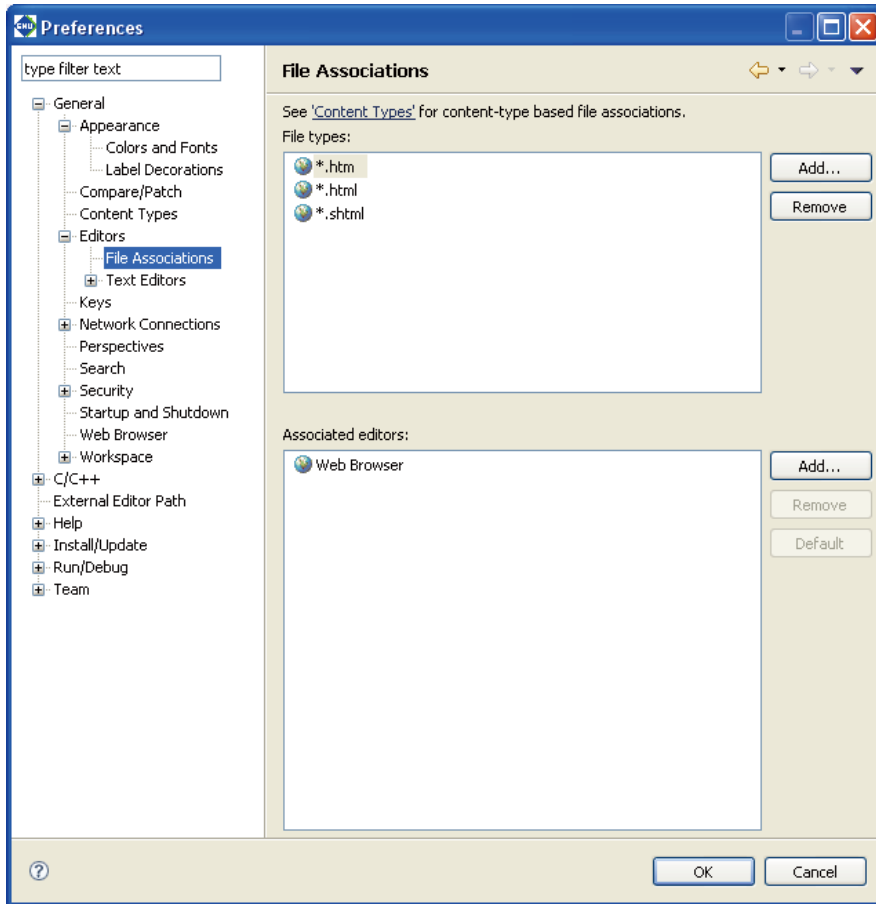

- (3) From [File types:], select the file type (file name extension) you want to edit with the editor being registered. If the file type does not appear in the list, display the dialog box below by clicking the [Add...] button for [File types:] and enter the file name extension (\*.c, \*.h, \*.s) to add to the list.

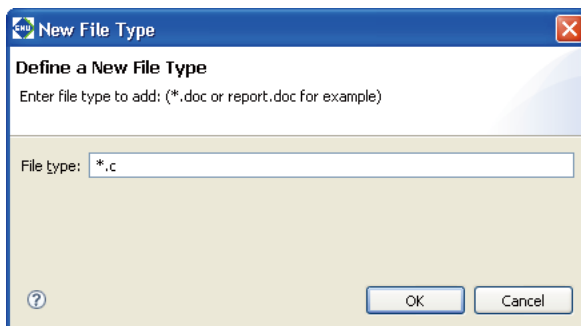

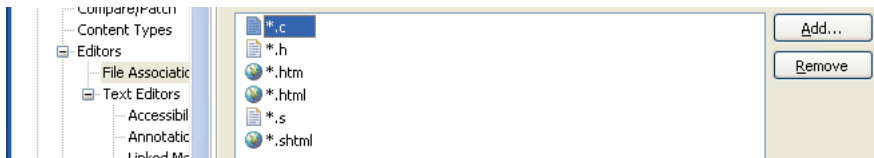

- (4) Click the [Add...] button for [Associated editors:]. This displays the [Editor Selection] dialog box.

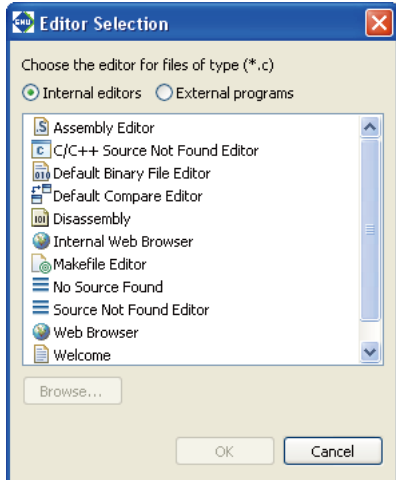

- (5) Select the [External Programs] radio button.
- (6) Select the editor you want to register from the list. If the editor does not appear in the list, click the [Browse...] button and use the select dialog box.
- (7) Click the [OK] button to close the [Editor Selection] dialog box.
- (8) Click the [OK] button to close the [Preferences] dialog box.

The file name extension you selected and the external editor have been correlated to each other by the above operation. Do this setting for all file types you want to edit.

The following describes how to open a file with the registered editor.

- (1) Select a file in the [C/C++ Projects] or [Navigator] view.
- (2) Right-click on the file to display the context menu. Select the registered editor from [Open With].

This opens the selected file in the external editor.

**Note:** You must first close files already open in the IDE editor before reopening them in an external editor.

## 5.5.10 Launching External Editor by Specifying Line Number

### External editor setting screen

If there are compiler errors in a project built with the IDE, the [Problems] view of the IDE displays a list of the files and line numbers that contain errors.

An external editor can be launched by selecting a line number in this error list.

The following describes the procedure for registering which external editor to launch.

- (1) Select [Preferences...] from the [Window] menu.  
The [Preferences] dialog box opens.
- (2) Select [External Editor Path] in the tree list of setting items displayed on the left.

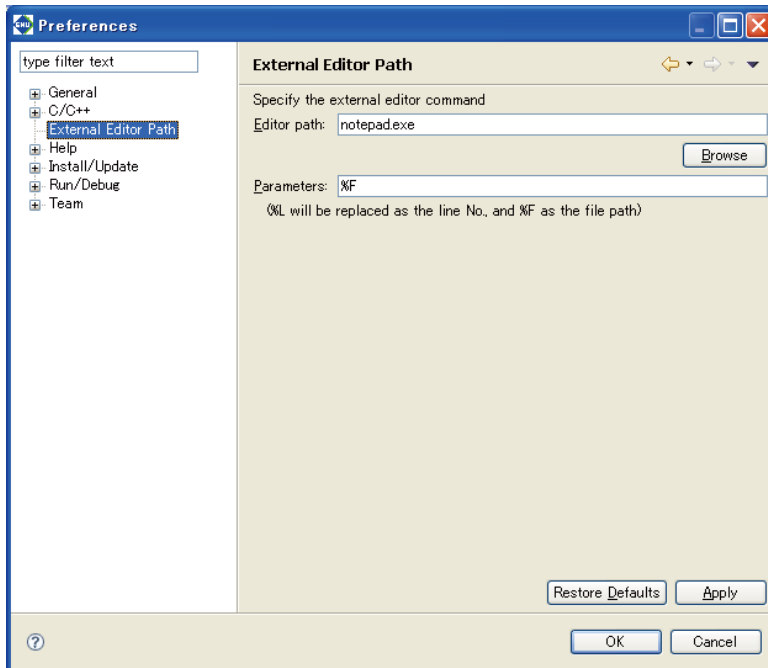

- (3) Click the [Browse...] button and select the editor to launch.  
Both path name and file name are limited to 255 characters. By default, "notepad.exe" (text editor) is set.
- (4) Specify the editor startup parameters in [Parameters].  
One of the following parameters can be set.
  - %F: Replaced by the file name during startup (cannot be omitted).
  - %L: Replaced by the line number during startup (can be omitted).
- (5) Click the [OK] button to close the [Preferences] dialog box.

This establishes a correlation between the selected error and the external editor.



## Starting up the external editor

If there are compiler errors in a project built with the IDE, the [Problems] view of the IDE displays a list of files and line numbers that contain errors.

The external editor can be launched by selecting a line number in this error list.

In the [Problems] view, right-click an error and select [Open in External Editor] in the context menu to launch the external editor set in [External Editor Path] in the [Preferences] dialog box.

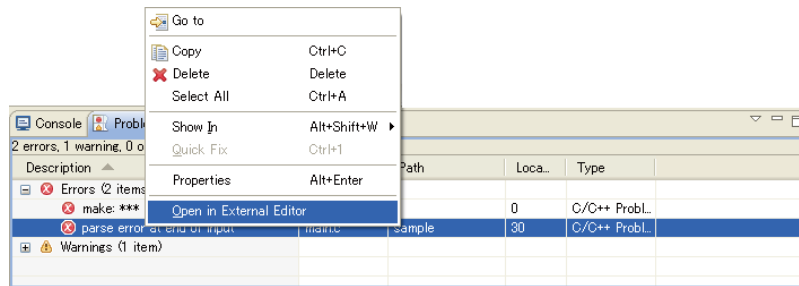

If the external editor does not launch due to incorrect settings or other reason, the error message "Error opening external editor" is displayed.

## 5.6 Search

In addition to a function that can be used to search a document opened in the editor, the **IDE** incorporates search features that allow you to search text in the entire workspace or project and to set search conditions for resources or C elements. Search results are displayed in the [Search] view. This section describes how to use these search features.

### 5.6.1 Text Search

You can search for the string being selected in the editor not only in the file but also outside the file. The operation procedure is as follows:

- (1) In the editor, drag and select the string to be searched.
- (2) Select [Text] from the [Search] menu and select a search domain (workspace, current project, current file or a specified working set) from its submenu.

Search results are displayed in the [Search] view.

### 5.6.2 File Search

You can search for a resource in the workspace, current project, or the specified working set. You can also search for text data included in the file being currently edited. To perform a File Search, do one of the following to display the [File Search] page of the [Search] dialog box:

- Select [File...] from the [Search] menu.
- Select [Search...] from the [Search] menu, then the [File Search] tab in the ensuing [Search] dialog box.
- Click the [Search] button in the window toolbar, then select the [File Search] tab in the ensuing [Search] dialog box.

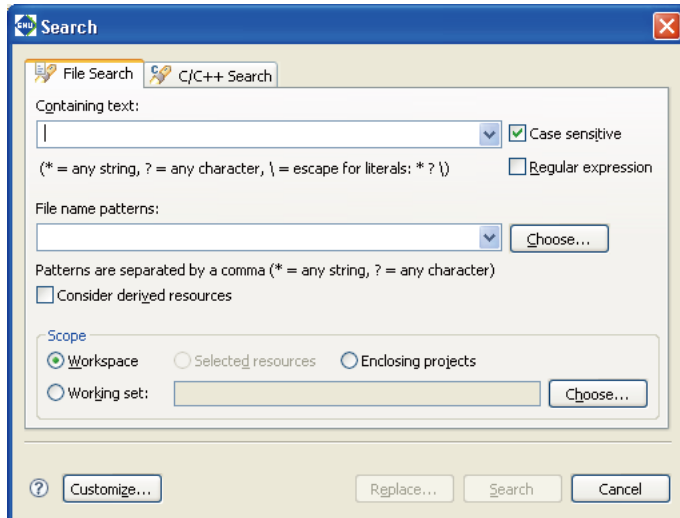

Set the search parameters as described below and click the [Search] button. When the search ends, the search results are displayed in the [Search] view.

#### [Containing text:]

Enter the text string being searched for. To search for files only, leave this combo box blank.

If the same search was previously performed from this page, you can select it from the pull-down list. (Click  to display the pull-down list). The following are valid wildcards in the search string:

- \*: Any string
- ?: Any character
- \: Place in front of \*, ?, or \ to specify them as the search character (\\*, \?, or \\).

#### [Case sensitive]

Select this check box to make searches case-sensitive.

**[Regular expression]**

If this check box is selected, the search will be conducted matching regular expression patterns. This search mode allows you to use a regular expression input assist facility. This is described below.

- (1) Select the [Regular expression] check box.
- (2) Place the cursor in the [Containing text:] text field. A "🔍" will be displayed in front of the text field, indicating that the input assist facility is enabled.
- (3) Press the [Ctrl] + [Space] keys.
- (4) Select the syntax you want to enter from the pull-down list.

**[File name patterns:]**

Enter the file type or name pattern to search for. Separate multiple patterns with commas (,). Searches for multiple patterns assume an OR condition. Select the file types from the dialog box displayed by clicking the [Choose...] button. If the pattern you're looking for was previously entered in this page, you can select from the pull-down list. (Click  to display the pull-down list).

The following are valid wildcards in the search string:

- \*: Any string
- ?: Any character

**[Scope]**

Use the radio buttons listed below to narrow the search domain:

- [Workspace]** Entire workspace
- [Selected Resources]** Resource selected in the [C/C++ Projects] or [Navigator] view
- [Enclosing Projects]** Project including the resource selected in the [C/C++ Projects] or [Navigator] view
- [Working Set:]** Resource in a selected working set. Use the dialog box displayed by clicking the [Choose...] button to select a working set.

**[Customize...]**

Selects the search page ([File Search] or [C/C++ Search]) to display in the [Search] dialog box.

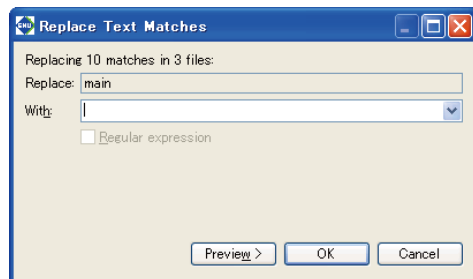
**[Replace...]**

Performs a search using the parameters specified above, stopping at the first match. The matching search string is automatically selected. Use the [Replace] dialog box displayed to replace this string.

**[With:]**

Enter the replacement string.

**[Preview]**

Click to open the [Replace Text Matches] dialog box, which displays a list of matches. Check the replacement position.

**[OK]**

Replaces the currently selected occurrence of the search string with the new string entered and begins searching for the next occurrence.

**[Cancel]**

Stops the search.

**[Search]**

Performs a search using the parameters specified above.

**[Cancel]**

Cancels a search.

### 5.6.3 C Search

Use C Search to search for strings, function names, and other elements within workspace resources. To perform a C Search, do one of the following to display the [C/C++ Search] page of the [Search] dialog box:

- Select [C/C++...] from the [Search] menu.
- Select [Search...] from the [Search] menu.
- Click the [Search] button in the window toolbar.

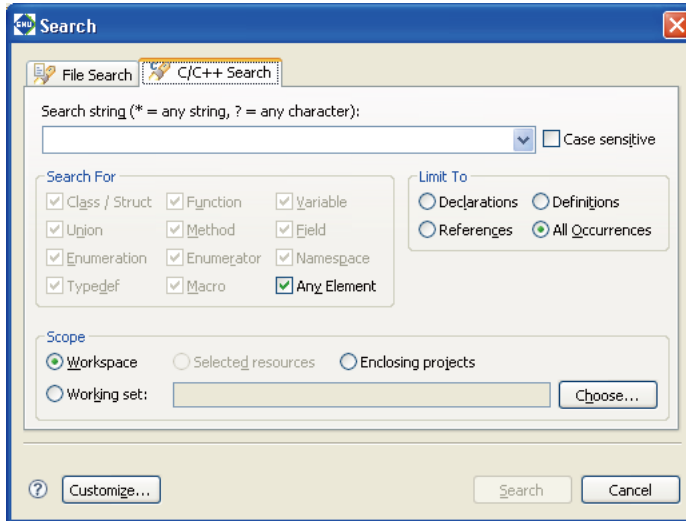

Set the search parameters as described below and click the [Search] button. When the search ends, the search results are displayed in the [Search] view.

#### [Search string:]

Enter a search string or select a string in the editor before opening the [Search] dialog box.

If a previous search was made for same string, you can reselect it from the pull-down list. (Click  to display the pull-down list).

The following are valid wildcards in the search string:

- \*: Any string
- ?: Any character

#### [Case sensitive]

Select this check box to make searches case-sensitive.

#### [Search For]

Selecting one of the check boxes in this section to specify the target element to look for:

- |                |  |
|----------------|--|
| [Class/Struct] | Structure  |
| [Function]     | Global function (not including structure, and union member functions)                                    |
| [Variable]     | Variable (not including structure, and union members)  |
| [Union]        | Union  |
| [Method]       | Method (structure, or union members)   |
| [Field]        | Field (structure, or union members)  |
| [Enumeration]  | Enumeration  |
| [Enumerator]   | Enumerator   |
| [Namespace]    | Name space (ineffective)   |
| [Typedef]      | Type definition  |
| [Macro]        | Macro definition   |
| [Any Element]  | All elements are searched for. Selecting this check box disables the check boxes for all other elements. |

**[Limit To]**

Restrict the search target by making the selections shown below.

<b>[Declarations]</b>	Declared location
<b>[Definitions]</b>	Defined place (function, method, variable, field)
<b>[References]</b>	Referenced location
<b>[All Occurrences]</b>	All occurrences, including the above

**[Scope]**

Use the radio buttons listed below to narrow the search domain:

<b>[Workspace]</b>	Entire workspace
<b>[Selected Resources]</b>	Resource selected in the [C/C++ Projects] or [Navigator] view
<b>[Enclosing projects]</b>	Project that contains the resource selected in the [C/C++ Projects] or [Navigator] view
<b>[Working Set:]</b>	Resources in a selected working set. Use the dialog box displayed by clicking the [Choose...] button to select a working set.

**[Customize...]**

Selects the search page ([File Search] or [C/C++ Search]) to display in the [Search] dialog box.

**[Search]**

Performs a search using the parameters specified above.

**[Cancel]**

Cancels a search.

## 5.6.4 C Search from Context Menu

You can also search for places where the selected element is declared or referenced from the context menu on the editor or [Outline] view.

- (1) Select an element such as a variable or function from the source in the editor or from the [Outline] view and right-click to display the context menu.
- (2) To search for declared locations, select the search range (workspace, current project, or working set) in the [Declarations] submenu.
- (3) To search for referenced locations, select the search range (workspace, current project, or working set) in the [References] submenu.

The search results are displayed in the [Search] view.

## 5.6.5 Canceling a Search

The [Search] view is displayed at the start of the search. The [Cancel Current Search] button in the [Search] view toolbar remains enabled while a search is underway. Click this button to cancel the search.

## 5.6.6 Search Results

The results of File and C Searches are displayed in list form in [Search] view.

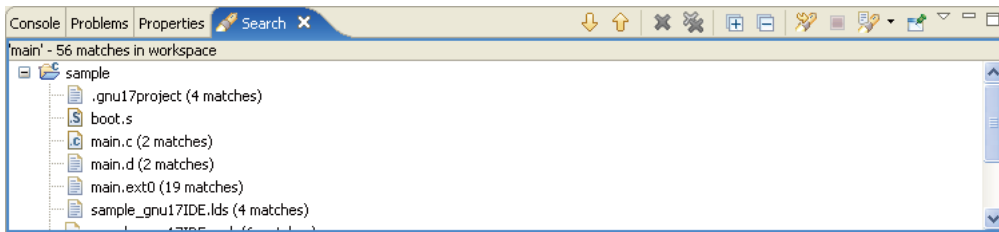



### Inspecting the search position

Click one of the search results in the [Search] view to jump to the corresponding location in the editor.

If the target file is not open, double-click in the search results to open it.

You can also use the [Search] view toolbar buttons to navigate the search results.

-  [Show Next Match]      Jumps to the search position immediately following the current search position in the list (equivalent to [Next Annotation] in the [Navigate] menu)
-  [Show Previous Match]      Jumps to the search position immediately preceding the current search position in the list (equivalent to [Previous Annotation] in the [Navigate] menu)

Each occurrence of the search string is shown highlighted in the editor and indicated by an arrow marker in the marker bar for that line.

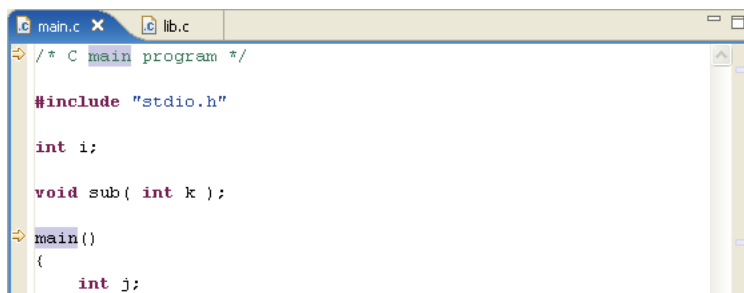

If you left the file name blank for the search, the search begins from the beginning of the file. To find and re-view a file in the [Navigator] view by file name, select the file name in the [Search] view, then select [Show In] > [Navigator] from the context menu or from the [Navigate] menu. The corresponding file in the [Navigator] view will be highlighted (assuming it is displayed in the list).

### Changing [Search] view display modes

The [Search] view is initially set to display the search results in tree form. To display the search results in non-hierarchical mode, select [Flat Layout] from the [Show as List] view menu (▽).

#### Show as Tree

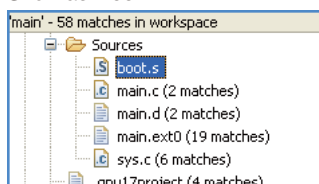

#### Show as List

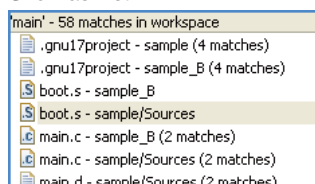

### Search history

The [Show Previous Searches] shortcut in the [Search] view toolbar displays a list of the file, C, and text searches previously performed.

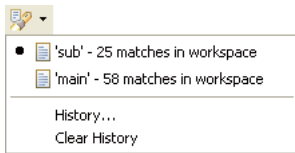

You can review or repeat a previous search result by selecting the corresponding search from the list.

Select [Clear History] in the [Show Previous Searches] shortcut to delete all previous searches from the history.

When [History...] is selected from the [Show Previous Searches] shortcut, the dialog box below appears to allow you to select the previous searches to be displayed. You can also delete previous searches individually from the history.

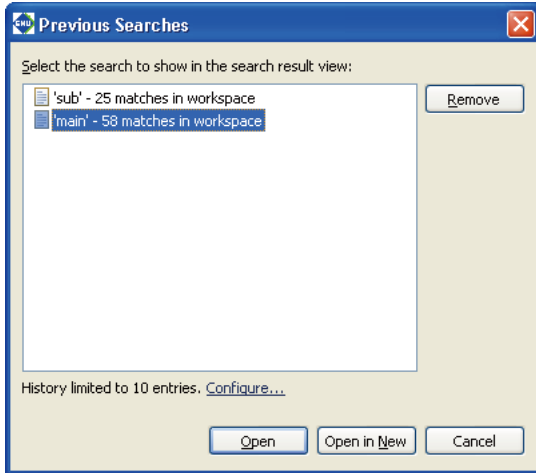

**[Remove]**

Deletes the previous searches selected from the list.

**[Open]**

Displays the results of the previous search selected from the list in the active [Search] view.

**[Open in New]**



Opens a new [Search] view and displays the results of the previous search selected from the list.

**[Cancel]**

Closes the dialog box.

**Deleting the search results**

Use [Search] view toolbar buttons to delete search results.

-  [Remove Selected Matches] Deletes the search results currently selected in the view.
-  [Remove All Matches] Deletes all search results listed in the view.

The search results deleted here will no longer be displayed when you select [Show Previous Searches].

## 5.7 Building a Program

Building a program means compiling/assembling the necessary sources and linking the compiled/assembled sources, including libraries, to generate an executable object file. In practice, this means running **make.exe** to execute the makefile containing the compiler and linker execution procedures.

This section describes how to set the tool options and linker scripts needed for a build operation and how to execute a build process.

### 5.7.1 Setting the GNU17 General Settings

The startup command options for tools and libraries to be linked depend on the processor and its memory space size for which you are developing the application. You must select the correct processor type and memory model before attempting a build process. In most cases, you will not need to select a target CPU type and memory model, since this would presumably have been done when you created the project. If necessary, you can reset the target CPU type and memory model as follows:

- (1) In the [C/C++ Projects] or [Navigator] view, select a project for which you want to change the target CPU type and memory model.
- (2) Select [Properties] from the [Project] menu or from the context menu in the above view. This displays the [Properties] dialog box.
- (3) Select [GNU17 General] from the properties list.

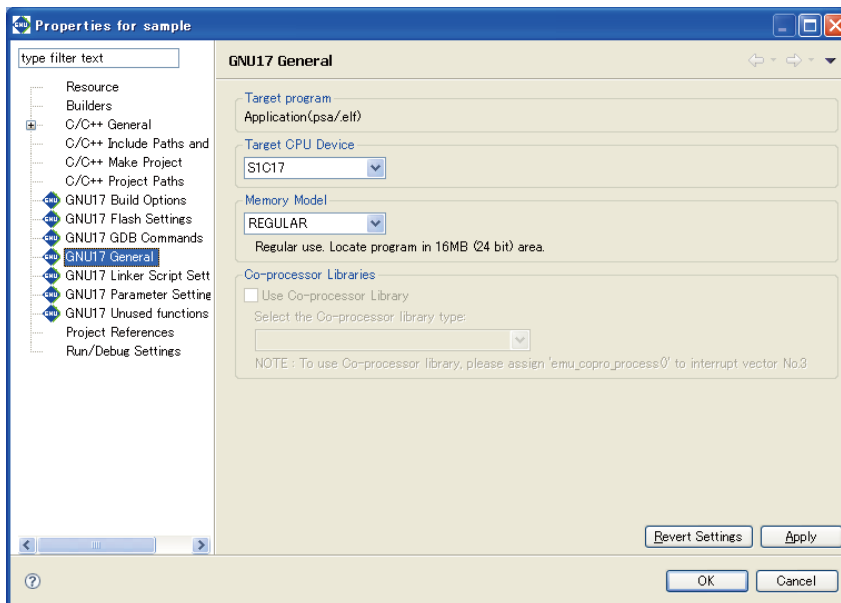

[Target Program] shows the program created in the project. (The program selected when creating a new project)

The [Target CPU Device] and [Memory Model] combo boxes show the currently selected C17 Core/processor type and memory model, respectively. (The default CPU type and memory model are S1C17 and REGULAR.)

- (4) Select the target CPU type from the [Target CPU Devices] list.

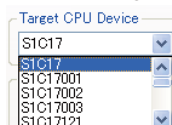



- (5) From the [Memory Model] combo box, select the memory model of the target:

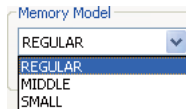

### REGULAR

Address size:

24 bits (16M-byte space can be used)

Address range:

0x0 to 0xfffff

Compiler and assembler options (described in makefile):

`-mpointer16` Not specified

`-mshort-offset` Not specified

Library files (described in makefile and linker script file):

24-bit libraries

### MIDDLE

Address size:

20 bits (1M-byte space can be used)

Address range:

0x0 to 0xffff

For example: When loading a program into flash ROM (start address 0x80000), the program size limit will be 512KB (0x80000 to 0xffff). Change the memory model to REGULAR if this is exceeded.

Compiler and assembler options (described in makefile):

`-mpointer16` Not specified

`-mshort-offset` Specified

Library files (described in makefile and linker script file):

24-bit libraries

### SMALL

Address size:

16 bits (64K-byte space can be used)

Address range:

0x0 to 0xffff

For example: When loading a program into flash ROM (start address 0x8000), the program size limit will be 32KB (0x8000 to 0xffff). Change the memory model to MIDDLE or REGULAR if this is exceeded.

Compiler and assembler options (described in makefile):

`-mpointer16` Specified

`-mshort-offset` Specified

Library files (described in makefile and linker script file):

16-bit libraries

- (6) Select whether to link libraries for coprocessors (only for models permitting this selection).

Coprocessor commands can be used to perform multiplication or division within a program. To use a coprocessor, you must specify the `emu_copro_process()` function in interrupt vector 3 in the vector table.

(Refer to Section 7.2.6, "Compatibility with Coprocessor Instructions.")

Select or unselect the [Use Co-processor Library] checkbox.

ON: Adds the setting to link the coprocessor library `libgccMD.a` (for multiplication and division) or `libgccM.a` (for multiplication) when creating a project. If you select this option, select the library type from the [Select the Co-processor library type] combo box. (Certain models offer just one selection option.)

OFF: Adds the setting to link the ordinary emulation library `libgcc.a` when creating a project.

For models for which this checkbox cannot be selected, the setting to link the ordinary emulation library `libgcc.a` will be added when creating a project.

(7) Click the [OK] button to confirm the changes made or the [Cancel] button to cancel.

The buttons have the functions described below:

- |                   |   |
|-------------------|---|
| [OK]              | Confirms the changes made. If the settings have been changed, a dialog box appears for selecting "clean" build (see Section 5.7.13) to delete the files created with the previous settings (and rebuild).<br>Then the [Properties] dialog box is closed.  |
| [Cancel]          | Discards the changes made and closes the dialog box.  |
| [Apply]           | Confirms the changes made, but will not close the dialog box. To change other properties, click the [Apply] button before proceeding to the desired page.<br>If the settings have been changed, a dialog box appears for selecting "clean" build (see Section 5.7.13) to delete the files created with the previous settings (and rebuild). |
| [Revert Settings] | Undoes the changes made, restoring the state in which this page was opened (or, if you clicked the [Apply] button, the content confirmed at that point).  |

**Note:** If the target CPU has changed, a confirmation dialog box will prompt you to manually correct the section layout on the linker script setting screen and command file contents on the GDB command screen.

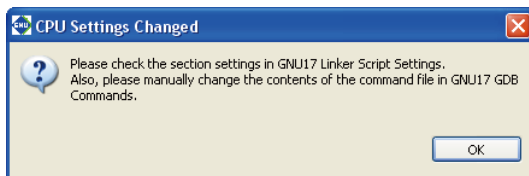

## 5.7.2 Setting the Build Goal

In a GNU17 project, a build goal (end product of build) can be selected.

- Build ROM data (psa)
  - A PSA file (ROM data) is output as an end product after debugging is completed.
  - All program data must be placed in ROM.
  - The blank areas of ROM will be filled with 0xFF.
  - Selecting this option will also generate an elf file.
- Build Executable file (elf)
  - An elf file is output as a program for use in debugging during the development process.
  - Some program data can be placed in RAM for debugging.
  - If this option is selected, a PSA file will not be generated.

"Build ROM data (psa)" is selected by default. However, if "S1C17" is selected as the CPU, "Build Executable file (elf)" becomes the fixed setting and cannot be changed.

A build goal can be set as follows:

- (1) Select the project to build from the [C/C++ Projects] or [Navigator] view.
- (2) Select [Properties] from the context menu for the [Project] menu or the above view.
  - The [Properties] dialog box opens.
- (3) Select [GNU17 Build Options] in the property list.

### [If target program is an application]

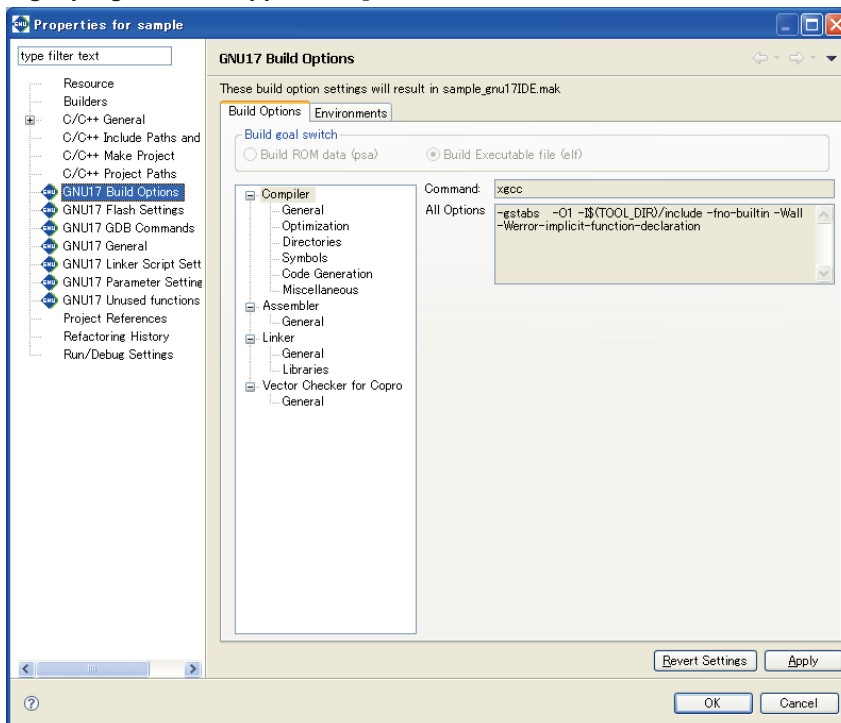

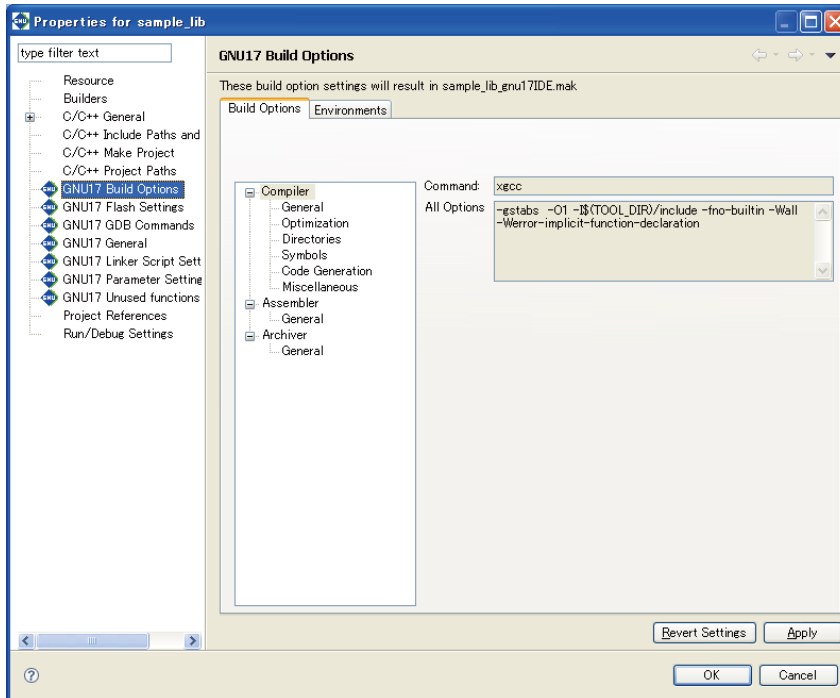
**[If target program is a library]**

- (4) Select either [Build ROM data (psa)] or [Build Executable file (elf)] from [Build goal switch].

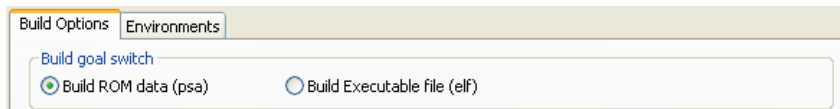

- (5) To modify another property, click the [Apply] button. To end property setting, click the [OK] button. If settings in a [GNU17 Build Options] page have been changed, a dialog box appears for selecting “clean” build (see Section 5.7.13) to delete the files created with the previous settings (and rebuild). If you haven’t clicked the [Apply] button yet, you can use the [Revert Settings] button to discard the changes and restore the state in which this page was opened.

### 5.7.3 Setting Compiler Options

Do the following to set C compiler command options.

- (1) Select a project to build in the [C/C++ Projects] or [Navigator] view.
- (2) Select [Properties] from the [Project] menu, or select the context menu from the above view.  
This displays the [Properties] dialog box.
- (3) Select [GNU17 Build Options] from the properties list.
- (4) Select [Compiler] from the [Build Options] tree.

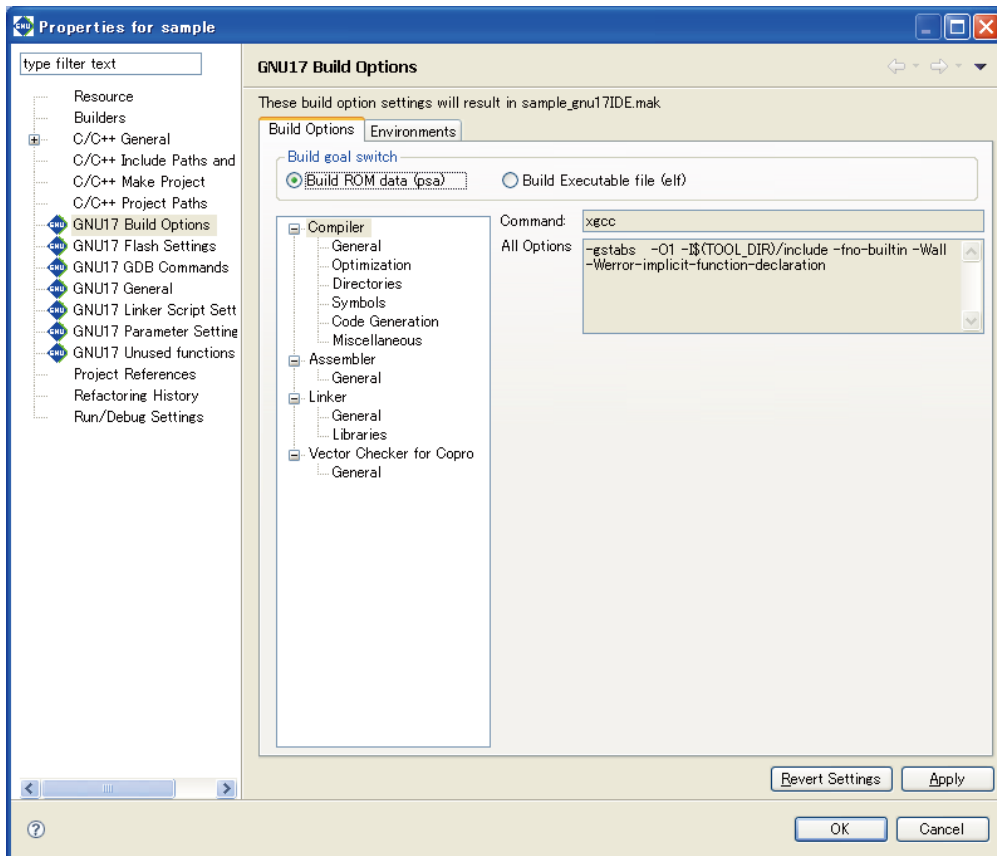

The [Command:] field shows the name of the C compiler. The [All Options] field lists currently set compiler options.

- (5) Select a category from the [Compiler] tree list and set the necessary options.
- (6) Click the [Apply] button to change other properties or the [OK] button to complete property settings.  
If settings in a [GNU17 Build Options] page have been changed, a dialog box appears for selecting "clean" build (see Section 5.7.13) to delete the files created with the previous settings (and rebuild).

If you haven't clicked the [Apply] button yet, you can use the [Revert Settings] button to discard the changes and restore the state in which this page was opened.

Shown below are the pages in which compiler options are set for each category. For detailed information on the options, refer to the section that discusses the C compiler.

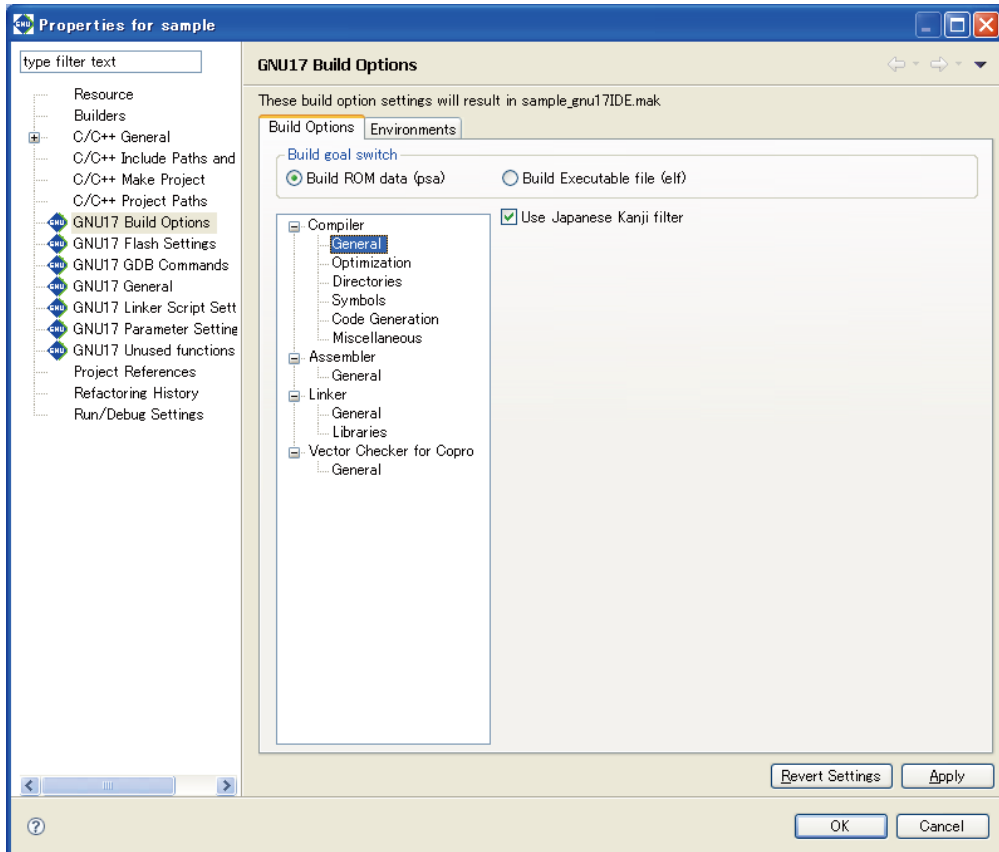
**[General]**

Select basic compiler option from this page.

**[Use Japanese Kanji filter] (Setting Kanji filter)**

If this option is enabled, Shift JIS codes in the source will be read appropriately during compilation. Disabling the option is equivalent to specifying the `-mno-sjis-filt` option when calling a compiler, in which case the above processing is not performed.

The default status of the checkbox depends on the language of the OS used to run the IDE. The checkbox is selected by default if the IDE is launched in a Japanese-language OS environment; in other language versions, the checkbox is unselected by default. (When the checkbox is unselected, the `-mno-sjis-filt` option is specified during compilation.)

## [Optimization]

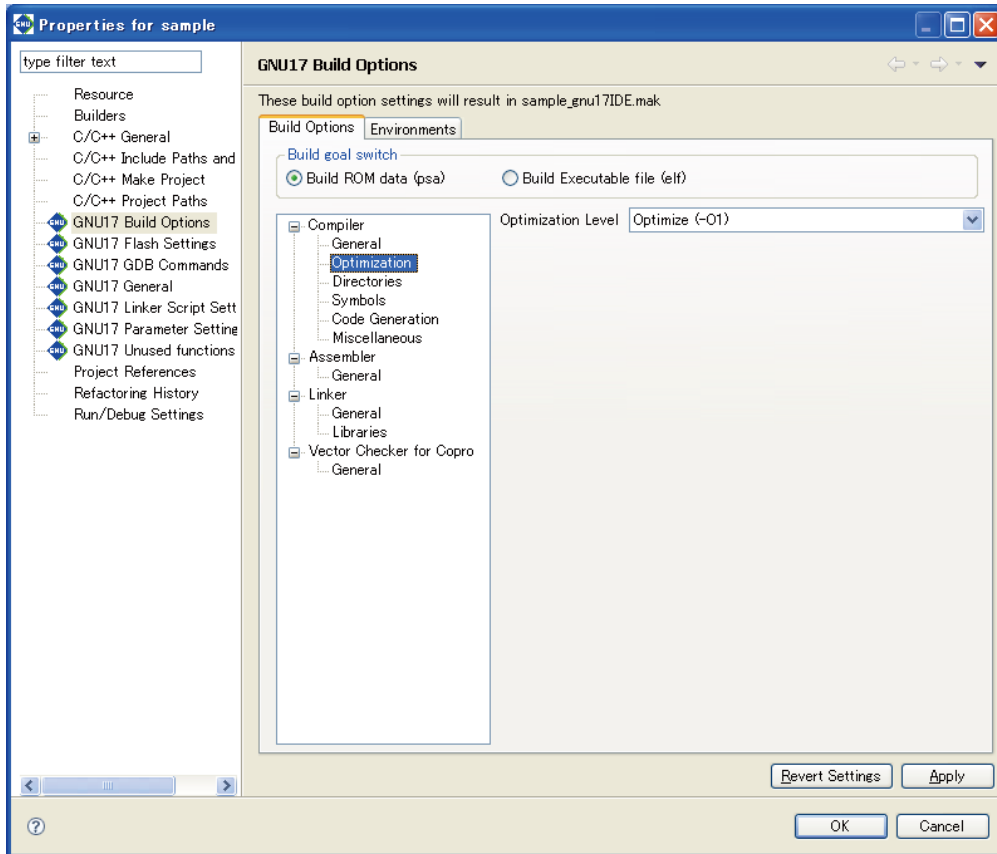

Select compiler optimization options from this page.

## [Optimization Level] (default: -O1)

Select the optimization level.

- O0: No optimization performed.
- O1: Optimizes code by prioritizing speed and size.
- O3: Optimizes code execution speed.

Refer to Section 6.3.2, "Command-line Options," for detailed information on optimization.



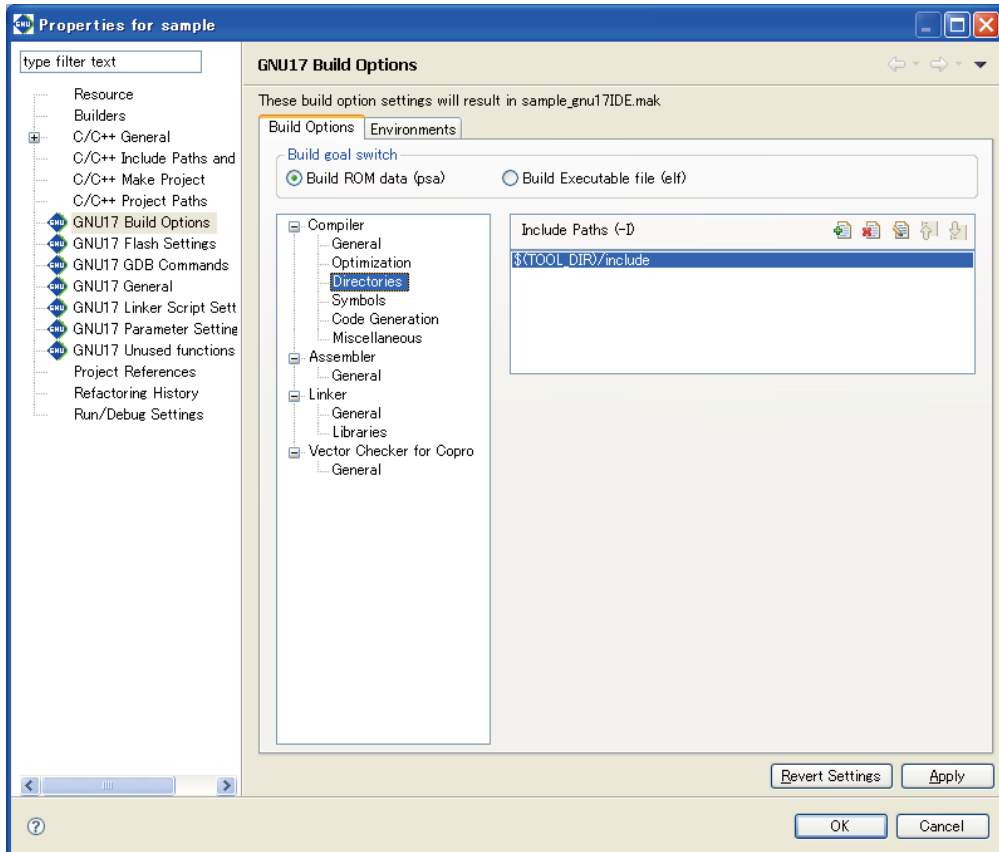

## [Directories]



Set compiler search path options from this page.

## [Include Paths (-I)] (default: -I\$(TOOL\_DIR)/include)

Set the include file search path. The buttons have the functions described below.

-  [Add] Adds a directory. A dialog box for entering a path or selecting one using the [File System...] button is displayed.
-  [Delete] Deletes the path selected in the list.
-  [Edit] Edits the path selected in the list. A dialog box is displayed to allow you to edit the path.
-  [Move Up] Moves the path selected in the list one position up in the list. The include files are searched in order in which the paths are listed, beginning with the uppermost path.
-  [Move Down] Moves the path selected in the list one position down.

## \* About \$(TOOL\_DIR)

The [Include Paths (-I)] column lists "\$(TOOL\_DIR)/include" that is set by default.

\$(*environment variable*) is a macro defined in the makefile that is generated when you build a project. TOOL\_DIR is the environment variable in which the path to the gnu17 tool directory is defined. The defined contents can be verified in the [Environments] tab page.

Example: If the gnu17 tools have been installed in the c:\EPSON\gnu17 directory

```
TOOL_DIR = c:/EPSON/gnu17
```

Since the macro is replaced with the contents of the environment variable described in ( ) during execution of **make.exe**, -I\$(TOOL\_DIR)/include will be resolved to -Ic:/EPSON/gnu17/include.

The [Environments] tab page allows the user to define environment variables similar to TOOL\_DIR. The environment variables defined here may be used for specifying include file and library file paths in the build options. Refer to Section 5.10.1 for details of the [Environments] page.



## [Symbols]

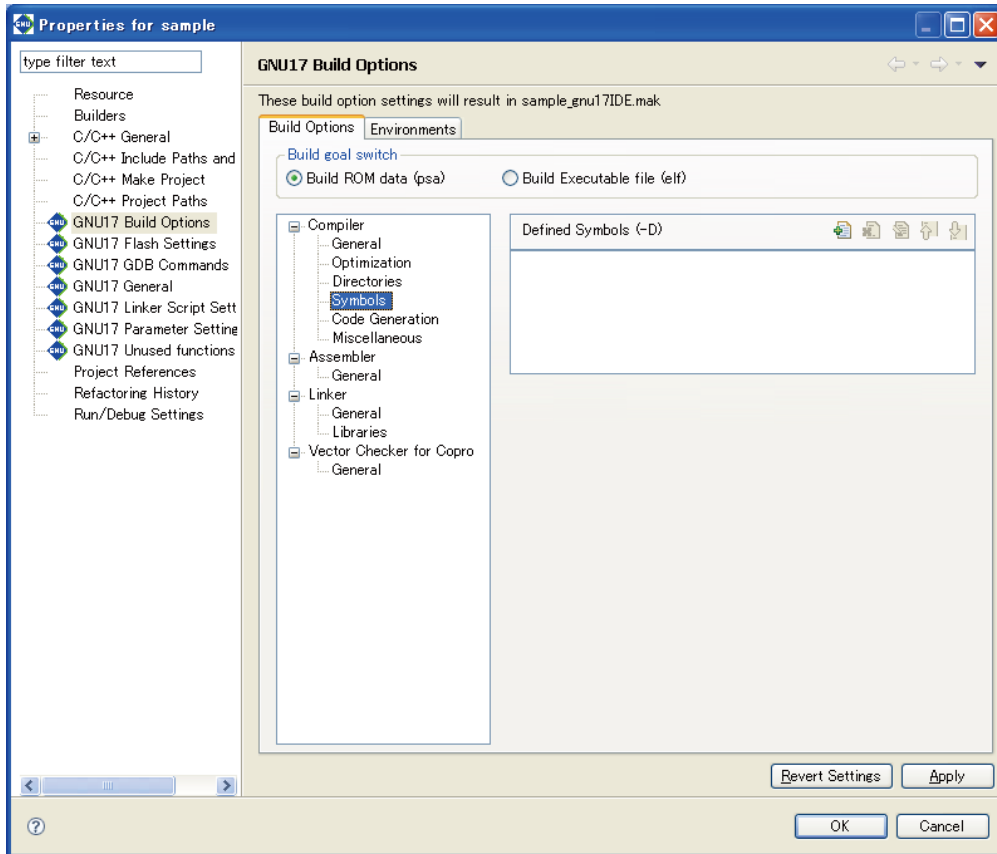

Set compiler macro-definition options from this page.

## [Defined Symbols (-D)] (default: none)

Specify a macro-name and replacement character. The buttons have the functions described below.

 [Add] Adds a macro-definition. A dialog box for entering a macro-definition is displayed. Make the entry in the form shown below.

`<macro-name>`

or

`<macro-name>=<replacement string>`

 [Delete] Deletes the selected macro-definition from the list.

 [Edit] Edits the macro-definition selected in the list. A dialog box is displayed to allow you to edit the macro-definition.

 [Move Up] Moves the macro-definition selected in the list one position up in the list.

 [Move Down] Moves the macro-definition selected in the list one position down.

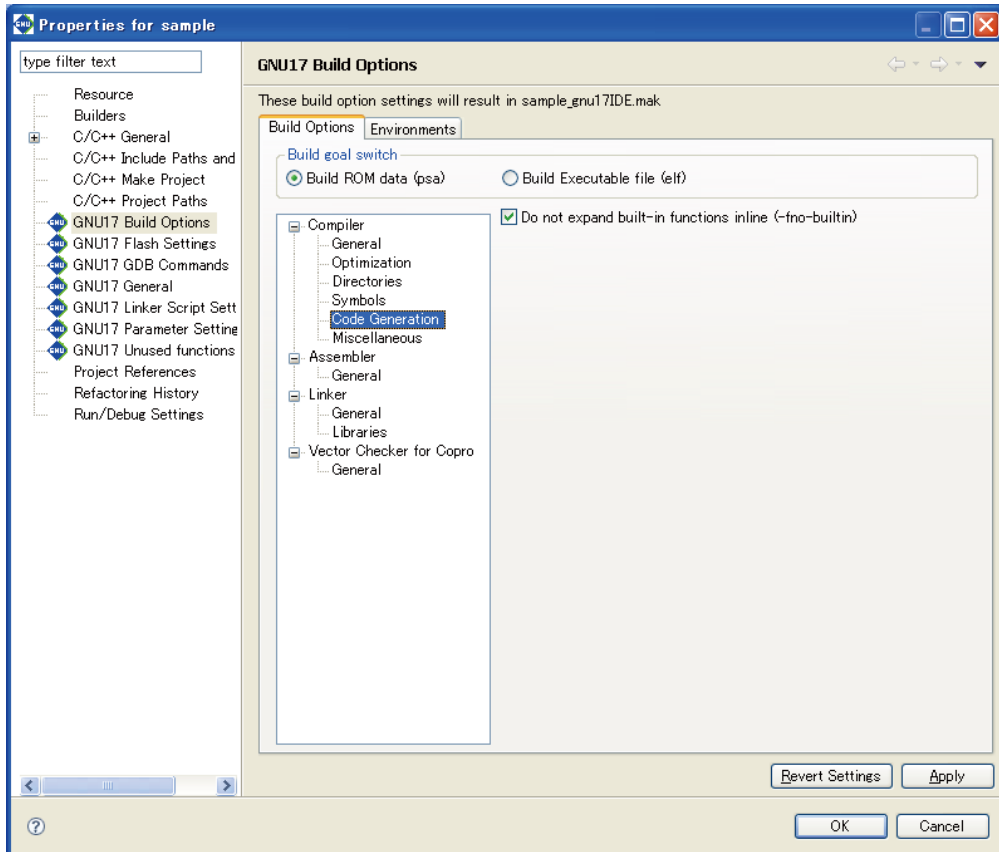
**[Code Generation]**

Select compiler code generation option from this page.

[Do not expand built-in functions inline (-fno-builtin)] (default: ON)

If this option is specified, built-in functions are ignored and the functions are always called.

For the functions in question, refer to Section 6.3.2, "Command-line Options".

## [Miscellaneous]

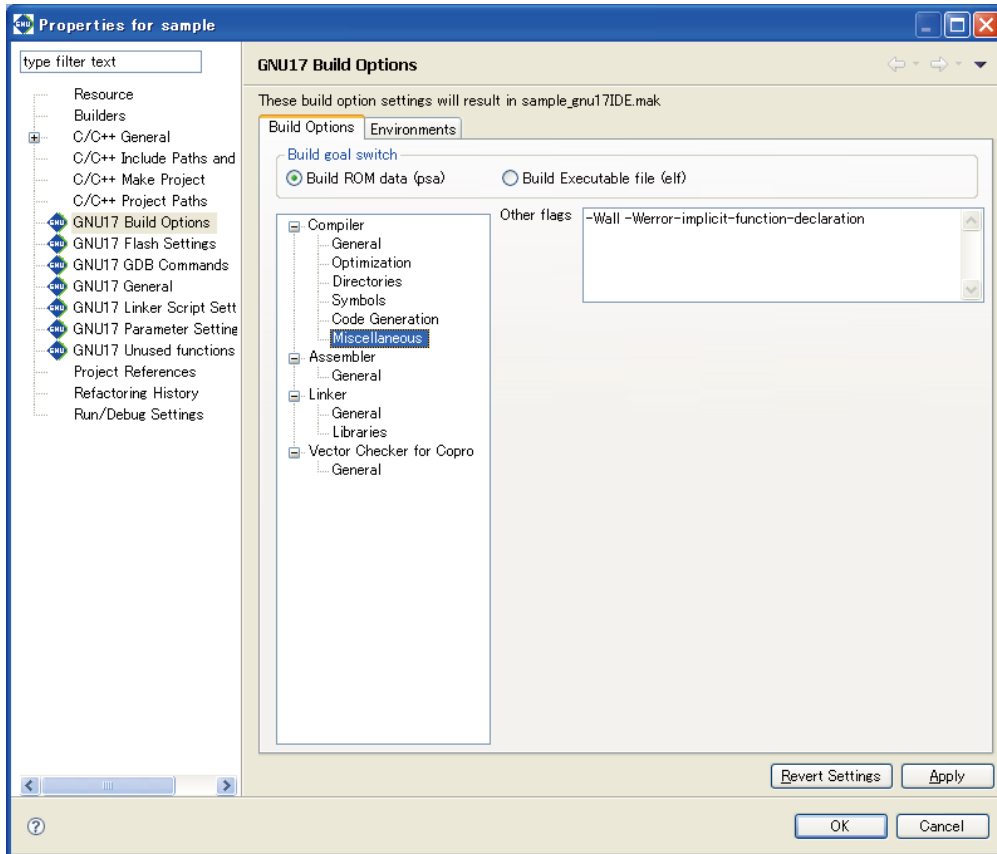

Set other compiler options from this page.

[Other flags] (default: -Wall -Werror-implicit-function-declaration)

Enter other options directly into this text field. Separate each option with one or more spaces.

Refer to Section 6.3.2, "Command-line Options," for detailed information on each option.

Note: When the -S option is specified, the IDE compiles the C source and outputs an assembly file (extension: .ext0), then assembles this file using an assembler. It is not necessary to specify the -S option or -c option for Other Flags.

The C source assembly image can be confirmed by viewing the <C source file name.ext0> file.

## 5.7.4 Setting Assembler Options

Do the following to set assembler command options.

- (1) Select a project to build in the [C/C++ Projects] or [Navigator] view.
- (2) Select [Properties] from the [Project] menu, or select the context menu from the above view.  
This displays the [Properties] dialog box.
- (3) Select [GNU17 Build Options] from the properties list.
- (4) Select [Assembler] from the [Build Options] tree.

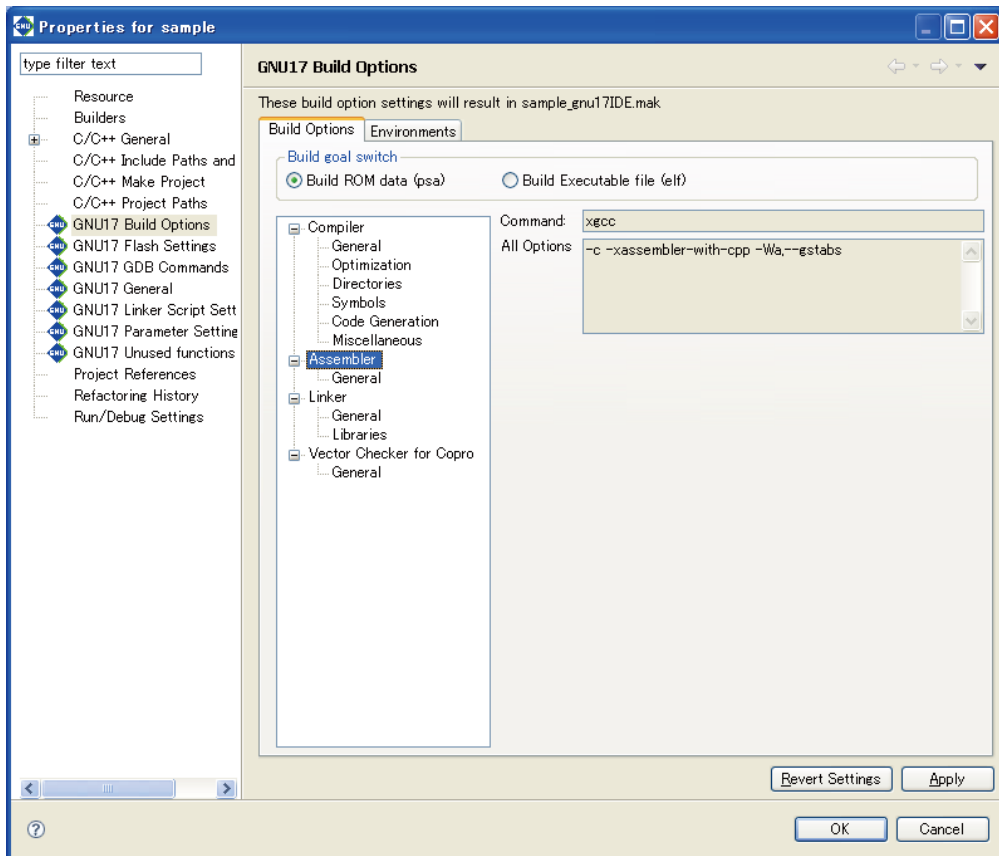

The [Command:] field shows the program name of the compiler\*, and the [All Options] field lists the currently set options.

**Note:** When the `-c -xassembler-with-cpp` option is specified, the IDE assembles the assembler source using the specified C compiler. It is not necessary to specify the compiler `-c` option or `-xassembler-with-cpp` option to All Options.

- (5) Select [General] from the [Assembler] tree list and set the necessary options.
- (6) Click the [Apply] button to change other properties or the [OK] button to complete property settings.  
If settings in a [GNU17 Build Options] page have been changed, a dialog box appears for selecting "clean" build (see Section 5.7.13) to delete the files created with the previous settings (and rebuild).

If you haven't clicked the [Apply] button, you can use the [Revert Settings] button to discard the changes made and restore the state in which this page was opened.

Shown below are the pages in which assembler options are set. For detailed information on the options, refer to the section that discusses the assembler.

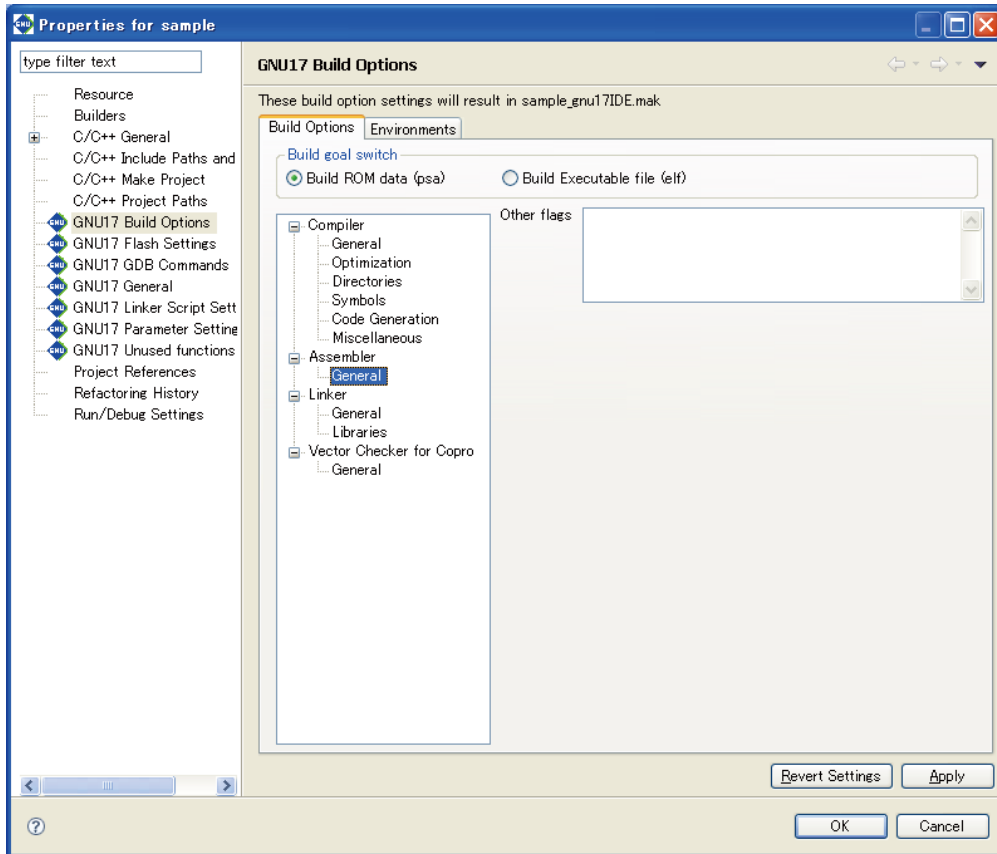
**[General]**

The `-c`, `-xassembler-with-cpp`, and `-Wa, --gstabs` options (and `-mpointer16` option depending on the memory model selected) are always added. Set other assembler options from this page.

**[Other flags]** (default: none)

Enter the options to be passed to the assembler. Insert one or more spaces between each option.

The options entered are passed to the assembler as "`-Wa, <option>, ...`".

## 5.7.5 Setting Linker Options

Do the following to set the linker command options.

The Linker options can be set only when the target program is an application (\*.elf/\*.psa).

- (1) Select a project to build in the [C/C++ Projects] or [Navigator] view.
- (2) Select [Properties] from the [Project] menu, or select the context menu from the above view.  
This displays the [Properties] dialog box.
- (3) Select [GNU17 Build Options] from the properties list.
- (4) Select [Linker] from the [Build Options] tree.

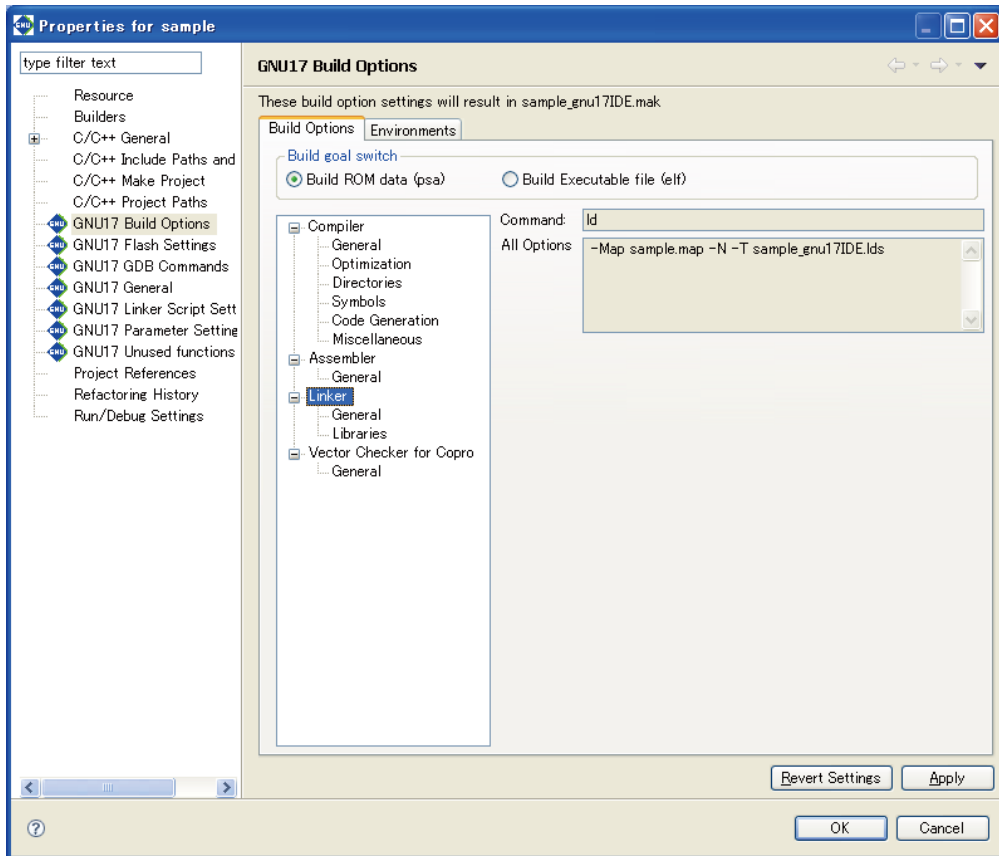

The [Command:] field shows the program name of the linker. The [All Options] field lists the currently set options.

- (5) Select a category from the [Linker] tree list and set the necessary options.
- (6) Click the [Apply] button to change other properties or the [OK] button to complete property settings.  
If settings in a [GNU17 Build Options] page have been changed, a dialog box appears for selecting "clean" build (see Section 5.7.13) to delete the files created with the previous settings (and rebuild).

If you haven't clicked the [Apply] button, you can use the [Revert Settings] button to discard the changes made and to return to the state in which this page was opened.

Shown below are the pages in which the linker options are set. For detailed information on the options, refer to the section that discusses the linker.

[General]

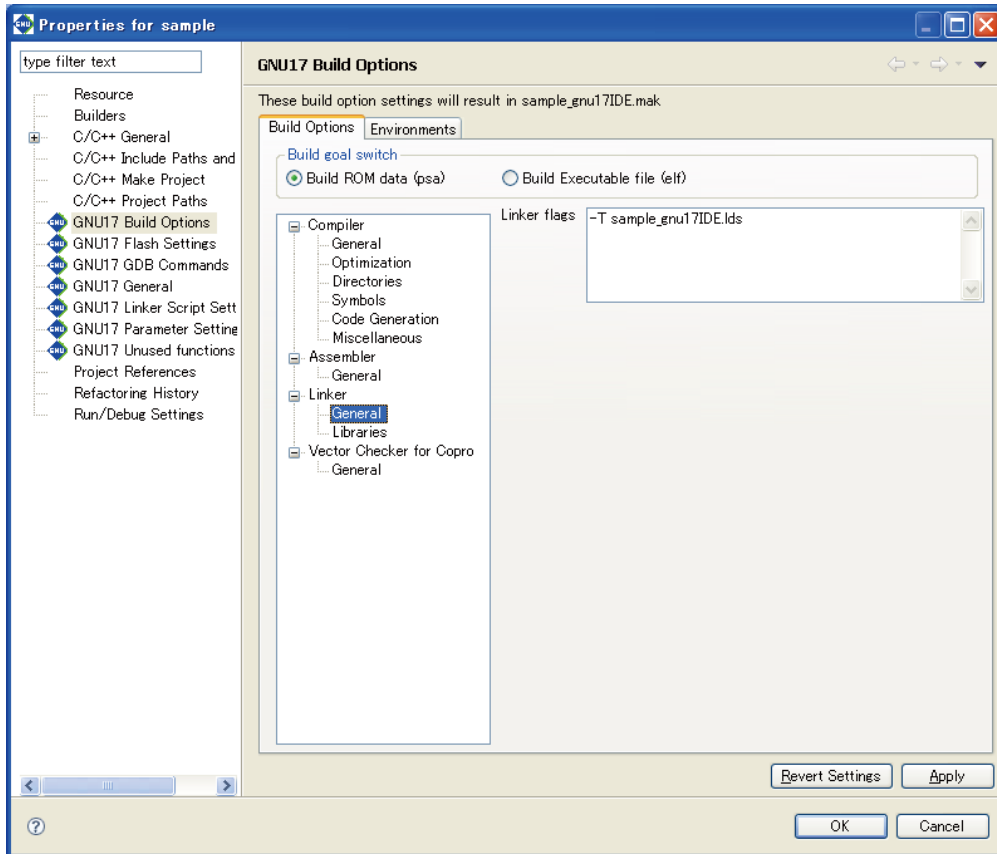

The -Map and -N options are always added. Set other linker options from this page.

[Linker flags] (default: -T<project name>\_gnu17IDE.lids)

Enter other linker options in this text field. Insert one or more spaces between each option.

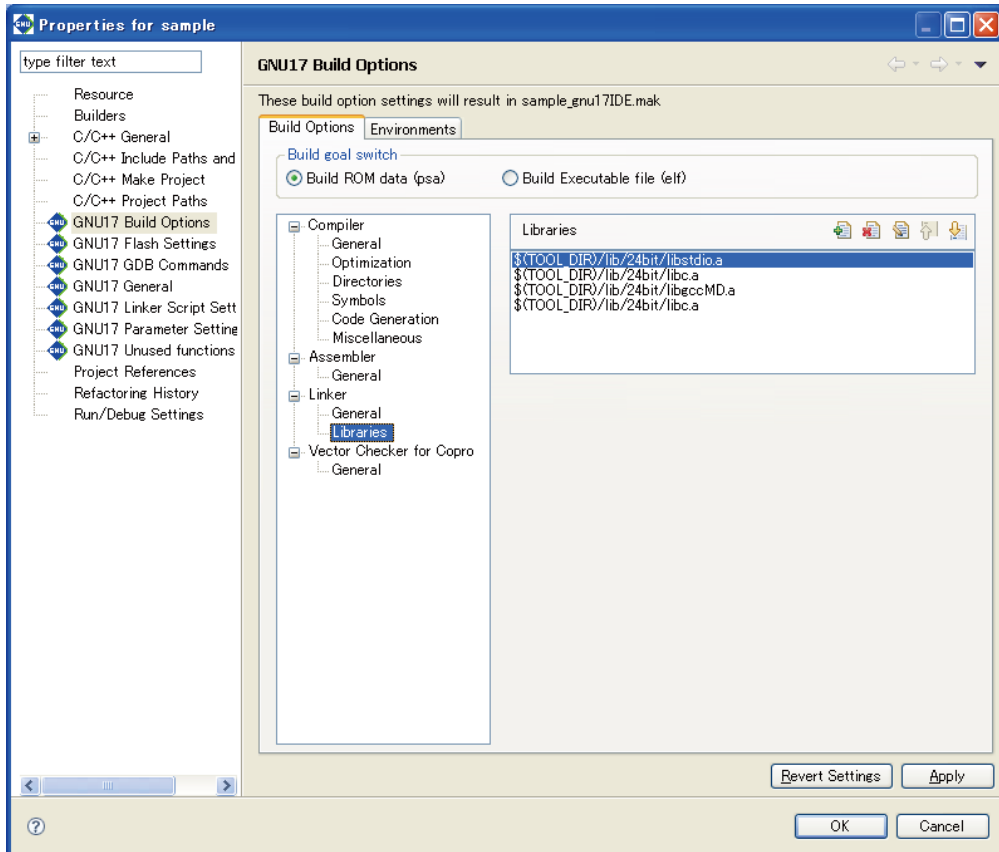
**[Libraries]**





Set the libraries to be linked from this page.

**[Libraries]**

If you chose not to use a coprocessor-compatible library when creating the project, the default [Libraries] are `libstdc.a`, `libc.a`, `libgcc.a`, and `libc.a`.

If you specified a coprocessor-compatible library when creating the project, the default [Libraries] are `libstdc.a`, `libc.a`, `libgccM.a` or `libgccMD.a`, and `libc.a`.

Set the libraries to be linked. The buttons have the functions described below.

-  [Add] Adds a library. A dialog box is displayed to allow you to enter a path or select one using the [File System...] button.
-  [Delete] Deletes the library selected in the list.
-  [Edit] Edits the library selected in the list. A dialog box is displayed to allow you to edit the path.
-  [Move Up] Moves the library selected in the list one position up in the list. Libraries are linked in order of listed paths, beginning with the uppermost path.
-  [Move Down] Moves the library selected in the list one position down.

The libraries set here are written in a makefile to link to the objects generated from the sources. However, they must be mapped to sections in a linker script file.

\* Either the 24-bit libraries or 16-bit libraries are specified by default according to the selected memory model. Furthermore, `libc.a` is specified twice to resolve cross-references between `libc.a` and `libgcc.a`.



### \* About \$(TOOL\_DIR)

The [Libraries] column lists "\$ (TOOL\_DIR) /lib/24bit(16bit)/libxxx.a" that is set by default.

\$(*environment variable*) is a macro defined in the makefile that is generated when you build a project. TOOL\_DIR is the environment variable in which the path to the gnu17 tool directory is defined. The defined contents can be verified in the [Environments] tab page.

Example: If the gnu17 tools have been installed in the c:\EPSON\gnu17 directory

```
TOOL_DIR = c:/EPSON/gnu17
```

Since the macro is replaced with the contents of the environment variable described in ( ) during execution of **make.exe**, -I\$(TOOL\_DIR) /lib/24bit/libxxx.a will be resolved to -Ic:/EPSON/gnu17/lib/24bit/libxxx.a.

The [Environments] tab page allows the user to define environment variables similar to TOOL\_DIR. The environment variables defined here may be used for specifying include file and library file paths in the build options. Refer to Section 5.10.1 for details of the [Environments] page.

## 5.7.6 Setting Archiver Options

Do the following to set the archiver command options.

The archiver options can be set only when the target program is a library (\*.a).

- (1) Select a project to build in the [C/C++ Projects] or [Navigator] view.
- (2) Select [Properties] from the [Project] menu, or select the context menu from the above view.  
This displays the [Properties] dialog box.
- (3) Select [GNU17 Build Options] from the properties list.
- (4) Select [Archiver] from the [Build Options] tree.

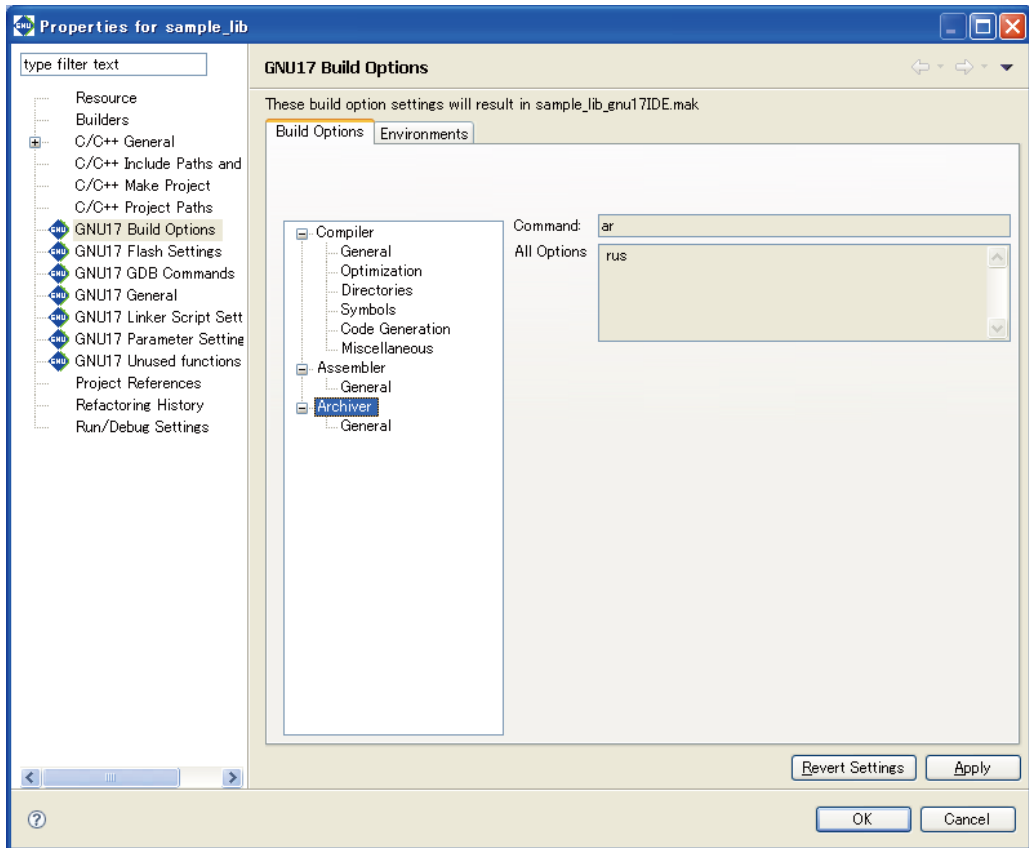

The [Command:] field shows the program name of the archiver. The [All Options] field lists the currently set options.

- (5) Select a category from the [Archiver] tree list and set the necessary options.
- (6) Click the [Apply] button to change other properties or the [OK] button to complete property settings.  
If settings in a [GNU17 Build Options] page have been changed, a dialog box appears for selecting "clean" build (see Section 5.7.13) to delete the files created with the previous settings (and rebuild).  
If you haven't clicked the [Apply] button, you can use the [Revert Settings] button to discard the changes made and to re-turn to the state in which this page was opened.

Shown below are the pages in which the archiver options are set. For detailed information on the options, refer to Section 12.5, "ar.exe".

[General]

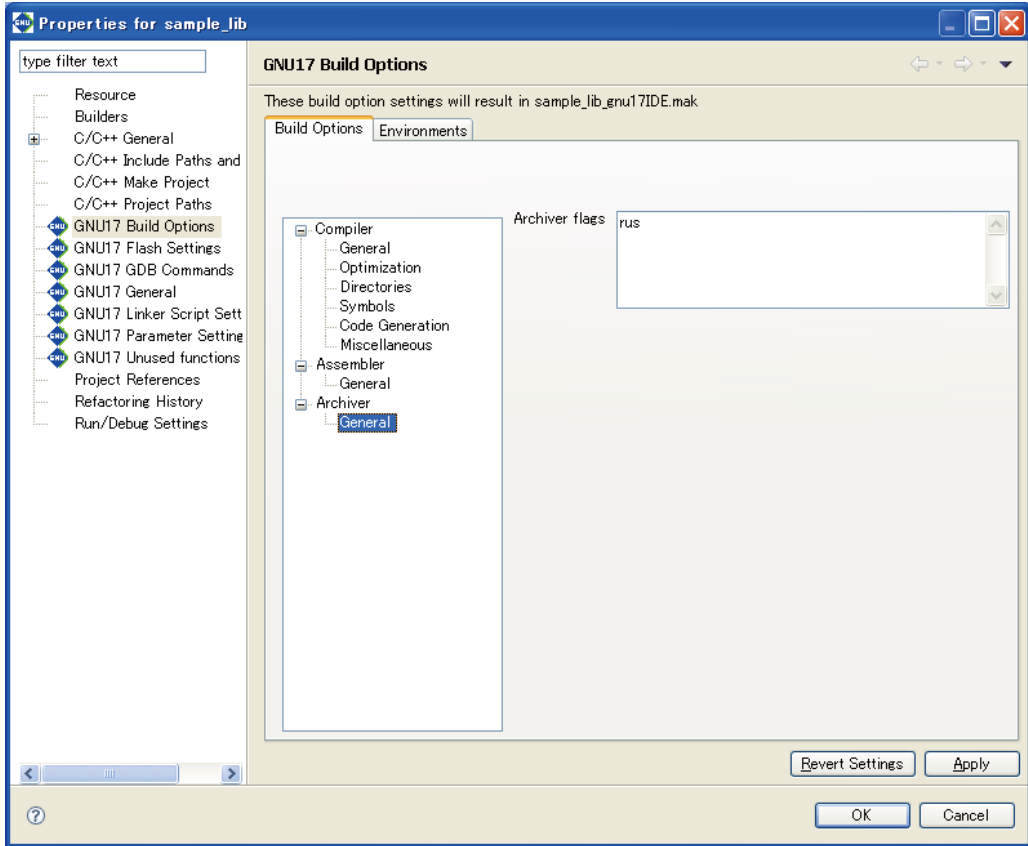

[Archiver options] (default: rus)

Enter the archiver options.

## 5.7.7 Setting the Vector Checker

Set the options for the vector checker. When you use the coprocessor library, select or unselect the checker that verifies whether the `emu_copro_process` interrupt function is allocated to the vector table.

The vector checker options can be set only when the target program is an application (\*.elf/\*.psa).

- (1) Select the project to be built in the [C/C++ Projects] or [Navigator] view.
- (2) Select the [Properties] command from the [Project] menu or from the context menu of the above view. This displays the [Properties] dialog box.
- (3) Select [GNU17 Build Options] in the property list.
- (4) Select [Vector Checker for Copro] from the tree list of [Build Options].

### [Vector Checker for Copro]

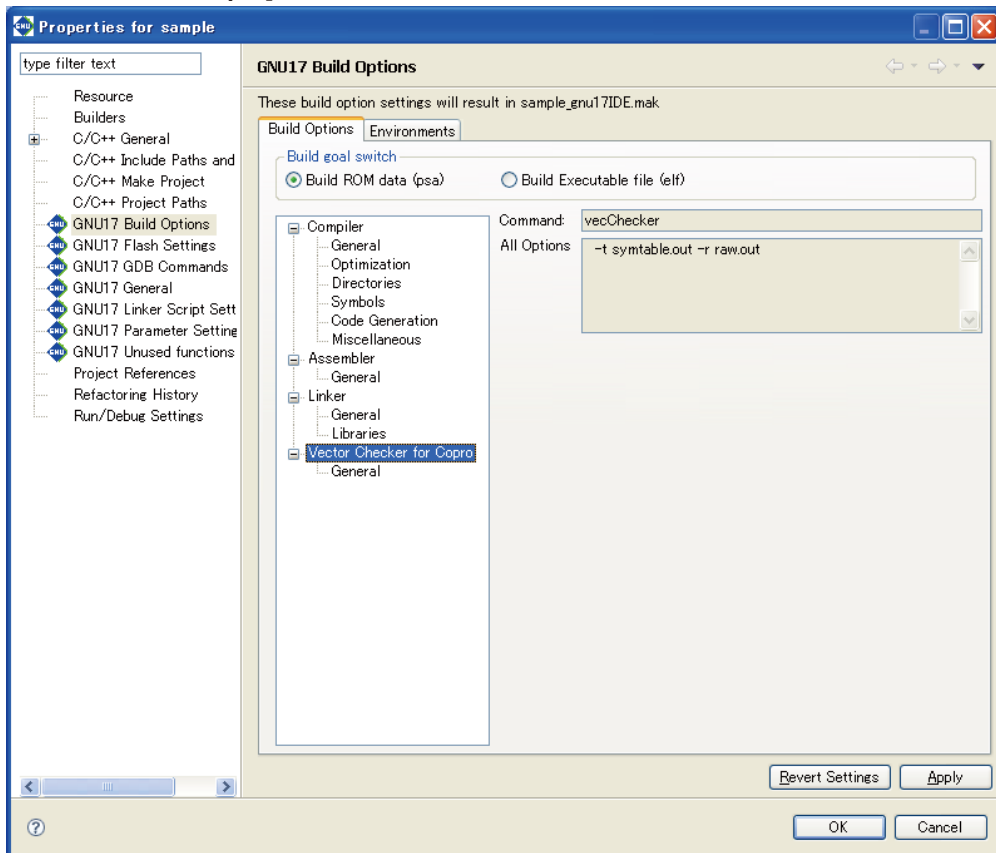

[Command:] indicates the program name of the vector checker, while [All Options] indicates the options currently set.

- (5) Select the category from the tree list of [Vector Checker for Copro] and set the required options.
- (6) Click the [Apply] button to change other properties or the [OK] button to end property settings. After you change the settings, a dialog box appears inquiring whether to execute the "clean" build (refer to Section 5.7.13). You can remove (and rebuild) the file generated under the old settings. If you haven't clicked the [Apply] button, you can use the [Revert Settings] button to discard the changes made and restore the status in which this page was opened.

Shown below is the page for setting vector checker options.

## [General]

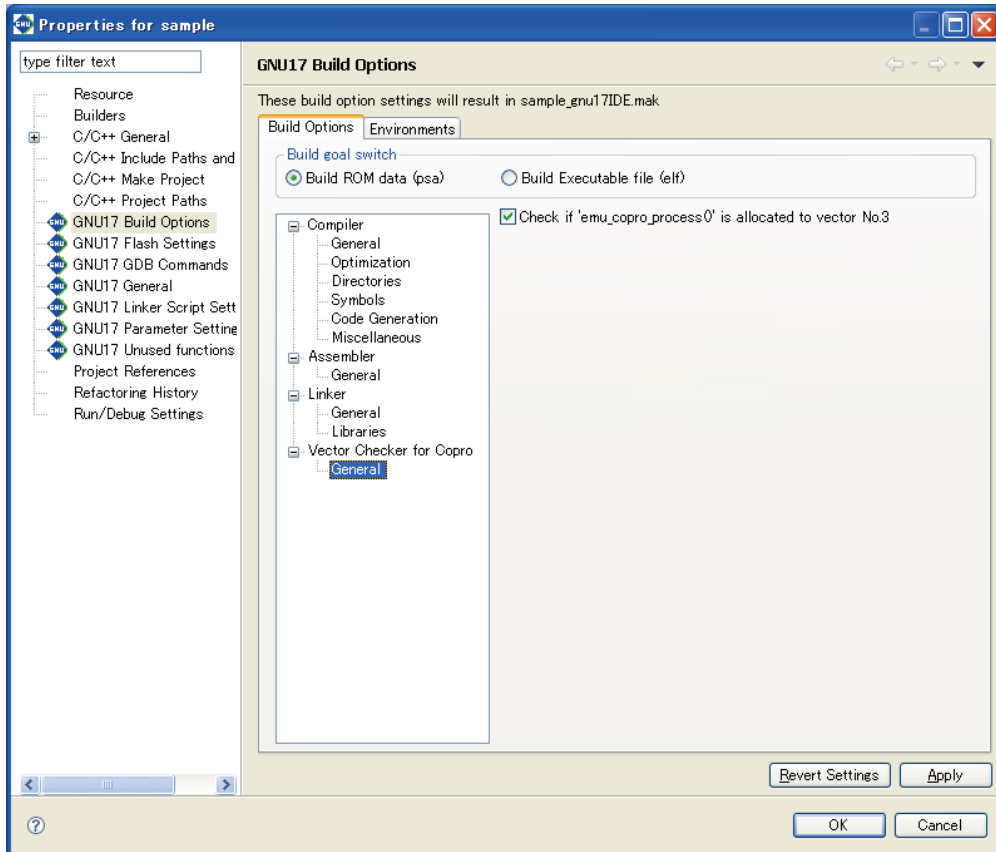

[Check if 'emu\_copro\_process()' is allocated to vector No. 3]  
 (default: ON if the coprocessor library is used)

Select or unselect the checker that verifies whether the emu\_copro\_process interrupt function is allocated to the vector table.

If you select ON, the vector checker starts during the build and checks whether the emu\_copro\_process() interrupt function is allocated to Vector No. 3.

(The Vector No. 3 data is searched as the start address for the .vector section in the elf executable file. If the elf file lacks a .vector section, this check is not performed.)

The -t and -s options of the vector checker are always specified.

## 5.7.8 Generated Makefile

Building a project generates a makefile named "<project name>\_gnu17IDE.mak" according to the CPU type and the tool options set above, which is then executed by **make.exe**.

### If the target program is an application (\*.elf/\*.psa)

An example of a generated makefile is shown below.

Example:

```
# Make file generated by Gnu17 Plug-in for Eclipse
# This file should be placed directly under the project folder

# macro definitions for target file (1)
TARGET= sample
GOAL= $(TARGET) .psa

# export environment variable
export CYGWIN=nodosfilewarning

# macro definitions for tools (2)
TOOL_DIR= C:/EPSON/GNU17
CC= $(TOOL_DIR)/xgcc
AS= $(TOOL_DIR)/xgcc
AS_CC= $(TOOL_DIR)/as
LD= $(TOOL_DIR)/ld
RM= $(TOOL_DIR)/rm
SED= $(TOOL_DIR)/sed
CP= $(TOOL_DIR)/cp
CC_KFILT= $(TOOL_DIR)/xgcc_filt
OBJDUMP= $(TOOL_DIR)/objdump
OBJCOPY= $(TOOL_DIR)/objcopy
MOTO2FF= $(TOOL_DIR)/moto2ff
SCONV= $(TOOL_DIR)/sconv32
VECCHECKER= $(TOOL_DIR)/vecChecker

# macro definitions for tool flags (3)
CFLAGS= -B$(TOOL_DIR)/ -gstabs -S -O1 -I$(TOOL_DIR)/include -fno-builtin -Wall
-Werror-implicit-function-declaration
ASFLAGS= -B$(TOOL_DIR)/ -c -xassembler-with-cpp -Wa,--gstabs
ASFLAGS_CC=
LDLFLAGS_NOOVERLAP= -Map sample.map -N -T sample_gnu17IDE.lds -c17-overlap-noerr
-c17-memoryover-noerr
LDLFLAGS= -Map sample.map -N -T sample_gnu17IDE.lds
EXTFLAGS= -Wa,-mc17_ext -Wa,$(TARGET).dump -Wa,$(TARGET).map
EXTFLAGS_CC= -mc17_ext $(TARGET).dump $(TARGET).map
OBJDUMPFIELDS= -t
OBJCOPYFLAGS= -I elf32-little -O srec --srec-forces3
MOTOSTART= 8000
MOTOSIZE= 10000
MOTOPROGSIZE= 10000
SCONVFLAGS= S2
VECCHECKERFLAGS= -t symtable.out -r raw.out
VECCHECKER_ON= false

# macro for switching 2pass or 1pass build (4)
PASS= 2pass

# macro definitions for tool flags
PROTECT_ON= true

# search paths for source files
vpath %.c
vpath %.s
```

```

# macro definitions for object files (5)
OBS= boot.o \
      lib.o \
      main.o \
      sys.o \

# macro definitions for library files
OBLDS= $(TOOL_DIR)/lib/24bit/libstdio.a \
        $(TOOL_DIR)/lib/24bit/libc.a \
        $(TOOL_DIR)/lib/24bit/libgcc.a \
        $(TOOL_DIR)/lib/24bit/libc.a \

# macro definitions for assembly files generated from c source files (6)
CEXTTEMP= lib.ext0 \
           main.ext0 \
           sys.ext0 \

# macro definitions for dependency files (7)
DEPS= $(OBS:%.o=%d)
SED_PTN= 's/[[:space:]]\([a-zA-Z]\)\:\/ \\/cygdrive\/\1/g'
SED_PTN2= 's/^\($subst .,\.,$(@F)\)\:\/\($subst /,\,,$(@))\:\/g'

# macro definitions for creating dependency files (8)
DEPCMD_CC= @$ (CC) -M -MG $(CFLAGS) $< | $(SED) -e $(SED_PTN) | $(SED) -e $(SED_PTN2)
>$(@:%.o=%d)
DEPCMD_AS= @$ (AS) -M -MG $(ASFLAGS) $< | $(SED) -e $(SED_PTN) | $(SED) -e $(SED_
PTN2) >$(@:%.o=%d)

# targets and dependencies (9)
.PHONY : all clean

all : $(GOAL) (10)

$(TARGET).psa : $(TARGET).elf
# clean psa files
$(RM) -f $(TARGET).sa $(TARGET).saf $(TARGET).psa
# create psa file from elf
$(OBJCOPY) $(OBJCOPYFLAGS) $< $(TARGET).sa
$(MOTO2FF) $(MOTOSTART) $(MOTOSIZE) $(TARGET).sa
$(SCONV) $(SCONVFLAGS) $(TARGET).saf $(TARGET).psa

# create protected psa file (11)
ifeq ($(PROTECT_ON), true)
$(TOOL_DIR)/gdb.exe --nw --command=protect.cmd
$(SCONV) $(SCONVFLAGS) temp $(TARGET)_ptd.psa
$(RM) -f temp
endif

@cmd /c "echo ----- Finished building target : $@ -----"

$(TARGET).elf : $(OBS) sample_gnu17IDE.mak sample_gnu17IDE.lds
ifeq ($(PASS), lpass)
# lpass linking
$(LD) $(LDFLAGS) -o $@ $(OBS) $(OBLDS)
else
# lpass linking
-$(LD) $(LDFLAGS_NOOVERLAP) -o $@ $(OBS) $(OBLDS) 2>lderr
@if [ -s lderr ]; then \
cmd /c "type lderr" \
&& $(RM) -f $(TARGET).elf \
&& exit 1; \
else $(RM) -f lderr ; \

```

```

fi
$(OBJDUMP) $(OBJDUMPFLAGS) $@ > $(TARGET).dump
$(RM) -f $(TARGET).elf
# save lpass object files
@if [ -e objlpass ]; then \
    cmd /c "rd /s /q objlpass" ; \
fi
cmd /c "md objlpass"
for NAME in $(subst /,\\,$(OBJS)) ; do \
    cmd /c "copy /y $$NAME objlpass\\$$NAME" >objlpass\\temp ; done \
&& $(RM) -f $(OBJS)
# 2pass for assembly files
$(AS) $(ASFLAGS) $(EXTFLAGS) -o boot.o boot.s
# 2pass for c files
for NAME in $(basename $(CEXTTEMPS)) ; do \
    $(AS_CC) $(ASFLAGS_CC) $(EXTFLAGS_CC) -o $$NAME.o $$NAME.ext0 ; done
$(RM) -f $(TARGET).map
# 2pass linking
$(LD) $(LDFLAGS) -o $@ $(OBJS) $(OBJLDS)
@if [ -s lderr ]; then \
    cmd /c "type lderr" \
    && $(RM) -f $(TARGET).elf \
    && exit 1; \
else $(RM) -f lderr ; \
fi
# restore lpass object files
$(RM) -f $(OBJS) \
&& \
for NAME in $(subst /,\\,$(OBJS)) ; do \
    cmd /c "copy /y objlpass\\$$NAME $$NAME" >objlpass\\temp ; done \
&& cmd /c "rd /s /q objlpass"
endif

# check copro function in vector (12)
ifeq ($(VECCHICKER_ON), true)
$(RM) -f symtable.out raw.out
$(OBJDUMP) -t $@ > symtable.out
$(OBJDUMP) -s $@ > raw.out
$(VECCHICKER) -t symtable.out -r raw.out
endif

@cmd /c "echo ----- Finished building target : $@ -----"

## boot.s (13)
boot.o : boot.s
$(AS) $(ASFLAGS) -o $@ $<
$(DEPCMD_AS)

## lib.c
lib.o : lib.c lib.ext0
$(CC) $(CFLAGS) -o $@ $@.ext0 $<
$(AS_CC) $(ASFLAGS_CC) -o $@ $@.ext0
$(DEPCMD_CC)

## main.c
main.o : main.c main.ext0
$(CC) $(CFLAGS) -o $@ $@.ext0 $<
$(AS_CC) $(ASFLAGS_CC) -o $@ $@.ext0
$(DEPCMD_CC)

## sys.c
sys.o : sys.c sys.ext0
$(CC) $(CFLAGS) -o $@ $@.ext0 $<
$(AS_CC) $(ASFLAGS_CC) -o $@ $@.ext0
$(DEPCMD_CC)

```



```

# dependencies for assembled c source files
lib.ext0 : lib.c
main.ext0 : main.c
sys.ext0 : sys.c

# include dependency files
-include $(DEPS)

# clean files (14)
clean :
$(RM) -f $(OBS) $(TARGET).elf $(TARGET).map $(DEPS) $(CEXTTEMPS) $(TARGET).dump
lderr $(TARGET).sa $(TARGET).saf $(TARGET).psa $(TARGET)_ptd.psa
@if [ -e objlpass ]; then \
    cmd /c "rd /s /q objlpass" ; \
fi

```

Each field indicated by a number is described below.

- (1) Defines the project name as TARGET. This name is used in the elf object file and map file. The end product (.psa or .elf) is defined in GOAL.
- (2) Defines the tool directory and the compiler, assembler, and linker commands. The directory in which the tools are stored is set in TOOL\_DIR. The space characters in the path are converted to "\ " (\ + space). The link process cannot proceed if the path includes spaces. Confirm that one set of S5U1C17001C tools is installed in a directory that does not include spaces.
- (3) Defines the compiler, assembler, and linker options. These options reflect the selected contents of project properties ([GNU17 Build Options]).
- (4) The object file names corresponding to the source files in the project are written here following "OBS=". The contents written in this field change when source files are added or deleted.
- (5) The library file names set in [GNU17 Build Options] > [Build Options] > [Linker] > [Libraries] are written here following "OBJLDS=" in the same way as for "OBS=".
- (6) The assembler source files are written here for a two-pass make that optimizes extended instructions. Note that the assembler source files created from C source files have a file extension ".ext0".
- (7) Defines the macros needed to create dependency files. Dependency files are generated for each source. The sources and include files needed to generate object files are defined here.

Example:

```
Dependency file (main.d)
```

```
main.o: main.c
```

```
Dependency file (boot.d)
```

```
boot.o: boot.s
```

These files are used to create the tool commands written to a dependency list.

- (8) Defines the execution commands to be stored in a dependency list.
- (9) Defines the target.
- (10) This is the dependency list for the target to be built and executable format object files. The two-pass make process generates the executable format object file after optimizing the extended instructions. GOAL determines whether an executable object file (elf) or an S-record format PSA file (ROM data) is generated.
- (11) The protected (.psa) file is created if flash protect is enabled.
- (12) Defines the execution command of the vector checker.

- (13) This is the dependency list for object files generated from each source.  
Adding or deleting source files will change the information in this field.
- (14) The commands written here delete the generated files executed in the target "clean".

### If the target program is a library (\*.a)

An example of a generated makefile is shown below.

Example:

```
# Make file generated by Gnu17 Plug-in for Eclipse
# This file should be placed directly under the project folder

# export environment variable
export CYGWIN=nodosfilewarning

# macro definitions for target file (1)
TARGET= sample
GOAL= $(TARGET).a

# macro definitions for tools (2)
TOOL_DIR= C:/EPSON/GNU17
CC= $(TOOL_DIR)/xgcc
AS= $(TOOL_DIR)/xgcc
AS_CC= $(TOOL_DIR)/as
RM= $(TOOL_DIR)/rm
SED= $(TOOL_DIR)/sed
AR= $(TOOL_DIR)/ar

# macro definitions for tool flags (3)
CFLAGS= -B$(TOOL_DIR)/ -mno-sjis-filt -gstabs -S -O1 -I$(TOOL_DIR)/include -fno-
builtin -Wall -Werror-implicit-function-declaration
ASFLAGS= -B$(TOOL_DIR)/ -mno-sjis-filt -c -xassembler-with-cpp -Wa,--gstabs
ASFLAGS_CC=
ARFLAGS= rus

# search paths for source files
vpath %.c
vpath %.s

# macro definitions for object files (4)
OBJS= sub1.o \
      sub2.o \
      sub3.o \

# macro definitions for assembly files generated from c source files (5)
CEXTTEMPS= sub2.ext0 \
           sub3.ext0 \

# macro definitions for dependency files (6)
DEPS= $(OBJS:%.o=%.d)
SED_PTN= 's/[[:space:]]\([a-zA-Z]\)\: / \cygdrive\1\1/g'
SED_PTN2= 's/^\($ (subst ., \., $(@F))\)\: /$(subst /, \/, $(@))\: /g'

# macro definitions for creating dependency files (7)
DEPCMD_CC= @$ (CC) -M -MG $(CFLAGS) $< | $(SED) -e $(SED_PTN) | $(SED) -e $(SED_PTN2)
>$ (@:%.o=%.d)
DEPCMD_AS= @$ (AS) -M -MG $(ASFLAGS) $< | $(SED) -e $(SED_PTN) | $(SED) -e $(SED_
PTN2) >$ (@:%.o=%.d)

# targets and dependencies (8)
.PHONY : all clean

all : $(GOAL)
```

## 5 GNU17 IDE

```
$(TARGET).a : $(OBJS) sample_gnu17IDE.mak (9)
$(AR) $(ARFLAGS) $@ $(OBJS)
@cmd /c "echo ----- Finished building target : $@ -----"

## sub1.s (10)
sub1.o : sub1.s
$(AS) $(ASFLAGS) -o $@ $<
$(DEPCMD_AS)

## sub2.c
sub2.o : sub2.c sub2.ext0
$(CC) $(CFLAGS) -o $(@:%.o=%.ext0) $<
$(AS_CC) $(ASFLAGS_CC) -o $@ $(@:%.o=%.ext0)
$(DEPCMD_CC)

## sub3.c
sub3.o : sub3.c sub3.ext0
$(CC) $(CFLAGS) -o $(@:%.o=%.ext0) $<
$(AS_CC) $(ASFLAGS_CC) -o $@ $(@:%.o=%.ext0)
$(DEPCMD_CC)

# dependencies for assembled c source files
sub2.ext0 : sub2.c
sub3.ext0 : sub3.c

# include dependency files
-include $(DEPS)

# clean files (11)
clean :
$(RM) -f $(OBJS) $(TARGET).a $(DEPS) $(CEXTTEMPS)
```

Each field indicated by a number is described below.

- (1) Defines the project name as TARGET. This name is used in the project file and map file.
- (2) Defines the tool directory and compiler, assembler, and archiver commands. The directory in which the tools are stored is set in TOOL\_DIR. The space characters in the path are converted to "\ " (\ + space). The link process cannot proceed if the path includes spaces. Confirm that one set of S5U1C17001C tools is installed in a directory that does not include spaces.
- (3) Defines the compiler, assembler, and archiver options. These options reflect the selected contents of project properties ([GNU17 Build Options]).
- (4) The object file names corresponding to the source files in the project are written here following "OBJS=". The contents written in this field change when source files are added or deleted.
- (5) The assembler source files are written.  
Note that the assembler source files created from C source files have a file extension ".ext0".
- (6) Defines the macros needed to create dependency files.  
Dependency files are generated for each source. The sources and include files needed to generate object files are defined here.  
Example: Dependency file (main.d)  
main.o: main.c  
  
Dependency file (boot.d)  
boot.o: boot.s  
These files are used to create the tool commands written to a dependency list.
- (7) Defines the execution commands to be stored in a dependency list.
- (8) Defines the target.

- (9) This is the dependency list for the target to be built and executable format object files.
- (10) This is the dependency list for object files generated from each source.  
Adding or deleting source files will change the information in this field.
- (11) The commands written here delete the generated files executed in the target "clean".

For detailed information on makefiles, refer to Section 12.1, "make.exe".

### 5.7.9 Editing a Linker Script

A linker script file is used to pass location information on object files comprising the executable file (.elf) to the linker. The IDE generates a linker script file "<project name>\_gnu17IDE.lds" according to the settings discussed in this section.

The procedure for setting a linker script is described below. For detailed information on sections and linker scripts, refer to Section 3.8, "Sections and Linkage", and Chapter 9, "Linker".

#### Linker script setup page

Use the [GNU17 Linker Script Settings] page of project properties to set a linker script.

Do the following to display the setup page:

- (1) Select a project to build in the [C/C++ Projects] or [Navigator] view.
- (2) Select [Properties] from the [Project] menu or from the context menu in the above view. This displays the [Properties] dialog box.
- (3) Select [GNU17 Linker Script Settings] from the properties list.

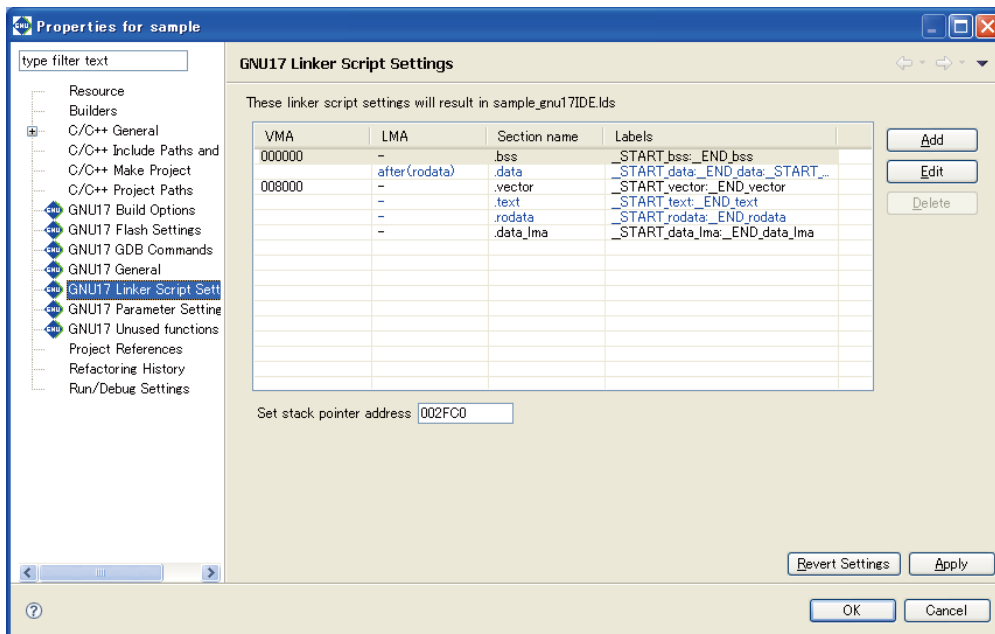

Note: Linker script cannot be edited if the target program is a library.

The list shows the configuration and location of sections in an executable file (.elf). This memory map is shown in Figure 5.7.9.1.

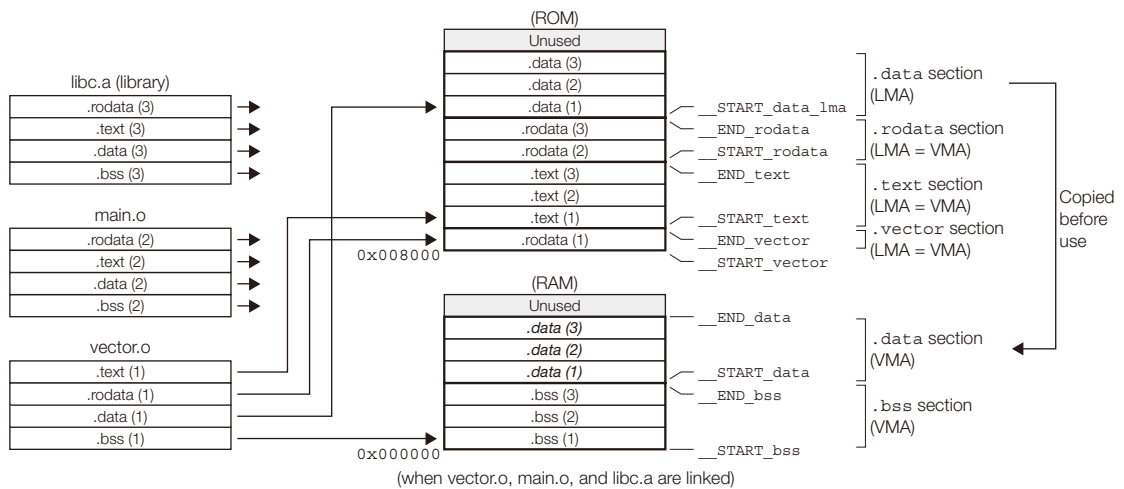

Figure 5.7.9.1 Selection location in default settings

As shown in the [Section name] column, the following six basic sections are set in advance:

<code>.bss:</code>	A section in which variables without initial values are placed. (This is normally located in RAM.)
<code>.data:</code>	A section in which variables with initial values are placed. (The initial values are located in ROM. When needed, they are copied into RAM.)
<code>.vector:</code>	A section in which vector tables are placed. (The actual data is located in ROM.)
<code>.text:</code>	A section in which program code is placed. (The actual data is located in ROM and executed from there or from high-speed RAM after copying.)
<code>.rodata:</code>	Constants. (The actual data is located in ROM.)
<code>.data_lma</code>	Virtual section for <code>.data</code> (default value for variables in <code>.data</code> . Normally located in ROM)

The section information is displayed in blue except for the `.vector` section displayed in black. Blue is used to display the standard sections defined by default and black is used to display other user defined sections. To edit the section name, standard section attribute, address to locate, and objects to be located, a user section should be created. The standard section allows the user to specify the location address only, and objects are automatically located except those are located in the user sections with the same attribute.

The "VMA" (Virtual Memory Address) is the position (start address) at which a section is placed when executed. A section whose address is not written in the VMA will be located at an address following the section immediately preceding.

The "LMA" (Load Memory Address) is the position in a ROM (start address) at which the actual data is located. "-" means the same as the VMA (i.e., a section will be executed or accessed from the position at which its actual data is placed). "after ( `.rodata` )" means that a section will have its actual data located at an address following another section (in this case, the `.rodata` section).

"Labels" are the labels indicating the start and the end addresses of the area in which a section will be located. When a VMA is specified, two labels are displayed, whereas when a LMA is specified, four labels for the start/end VMA addresses and the start/end LMA addresses are displayed, in that order. These labels can be used to specify the address in a source file when (for example) a section is copied from ROM to RAM. The names of these labels are automatically generated from section names.

Example:

```
__START_bss: __END_bss
```

Labels indicating the start and end addresses of a `.bss` section

```
__START_data: __END_data: __START_data_lma: __END_data_lma
```

Labels indicating the start VMA address, end VMA address, start LMA address, and end LMA address of a `.data` section

## About the .vector section

The `.vector` section is an exclusive section provided by the **IDE** to ensure that vector tables will always be located beginning with the trap table vector address.

With the initial **IDE** settings, the `.text` section is located immediately after the `.vector` section.

By specifying a file that includes a vector table as the object to be located in this section, it is possible to ensure, without concern for the order in which this and other objects are located, that the vector table will always be located from the above address.

The object to be located in this section can be selected in the wizard for creating a new project. For more information on this wizard, refer to Section 5.4.2, "Creating a New Project".

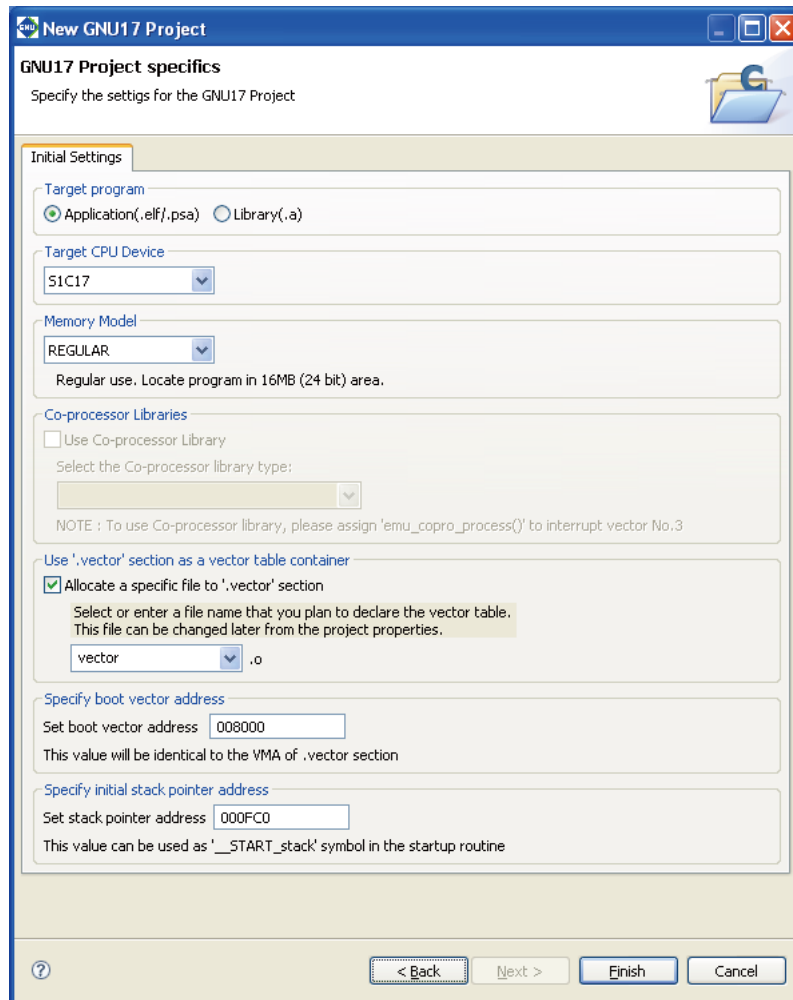

Select the object you want to locate in the `.vector` section from the combo box list (`vector.o` and `boot.o` selectable) or by entering it in the combo box text field.

Use the [Set boot vector address] text box to specify the address to locate the `.vector` section. The setting address depends on the model of the [Target CPU Device] (e.g., 008000, 020000, etc.). The value set here will be used as the parameter for the TTBR setting command that will be written in the debugger startup command file created by the **IDE** as well as it will be used as the VMA of the `.vector` section that will be written in the linker script file.

If the CPU was changed via the [Properties] > [GNU17 General] page when located in the `.vector` section, the vector address for the CPU will be placed in the `.vector` section address.

If you do not locate objects in the `.vector` section, deselect the [Allocate a specific file to `.vector` section] check box. Even so, the `.vector` section is defined as a section, but without an object.

The contents set in the wizard can be changed in the [Edit Section] dialog box (refer to "Editing section information").

The `.vector` section is defined with the `.rodata` attribute. Make sure the vector table is written in the source files, as shown below.

#### For C sources (`vector.c`)

Declare a vector table with `const` to specify that it be located in the `.rodata` section.

Example:

```
const unsigned long vector[] = {
    (unsigned long)boot,           // 0x0    0
    (unsigned long)addr_err,      // 0x4    1
    (unsigned long)nmi,          // 0x8    2
    :
    (unsigned long)dummy,        // 0x48   18
    (unsigned long)dummy        // 0x4c   19
};
```

#### For assembler sources (`boot.s`)

Declare a `.rodata` section and write a vector table following it.

Example:

```
.section .rodata, "a"
.long    BOOT           ; 0x0    0
.long    ADDR_ERR      ; 0x4    1
.long    NMI           ; 0x8    2
    :
.long    DUMMY         ; 0x48   18
.long    DUMMY         ; 0x4c   19
```

If you are using an assembler source in which a vector table is written in the `.text` section and you want the table to be located in the `.vector` section, select the desired method from the following options:

#### Method 1: Editing the source file

- (1) Insert a `.rodata` directive similar to the one shown above before the vector table in the source file. If a program is written after the vector table, insert a `.text` directive in front of it and declare a `.text` section.
- (2) In the new project wizard, select the [Allocate a specific file to '.vector' section] check box, then `boot.o` in the combo box. (If the source is other than `boot.s`, enter the file name of the source.)

#### Method 2: Editing section information in the IDE (using the source file as is)

- (1) In the new project wizard, select the [Allocate a specific file to '.vector' section] check box, then `boot.o` in the combo box. (If the source is other than `boot.s`, enter the file name of the source.)
- (2) In the [Edit Section] dialog box, change the attribute of the `.vector` section to `.text`. (Refer to the discussion in the next and the following pages.)

If you are not using the `.vector` section, deselect the [Allocate a specific file to '.vector' section] check box and edit the `.text` section in the [Edit Section] dialog box to locate `boot.o` at the top.



## Editing section information

The location information on each section described above and the objects or libraries to be located in the respective sections can be changed as suitable for the system. The procedure is described below.

- (1) Click the section you want to edit in the section list for the [GNU17 Linker Script Settings] page.
- (2) Click the [Edit] button.  
This displays the [Edit Section] dialog box.
- (3) Make the necessary changes according to the explanation given below. Click the [OK] button.
- (4) Click the [Apply] button if you want to change other sections or properties or the [OK] button to end property settings. If you haven't clicked the [Apply] button, you can use the [Revert Settings] button to discard the changes made and to return to the state in which this page was opened.

### [Edit Section] dialog box

#### Standard section

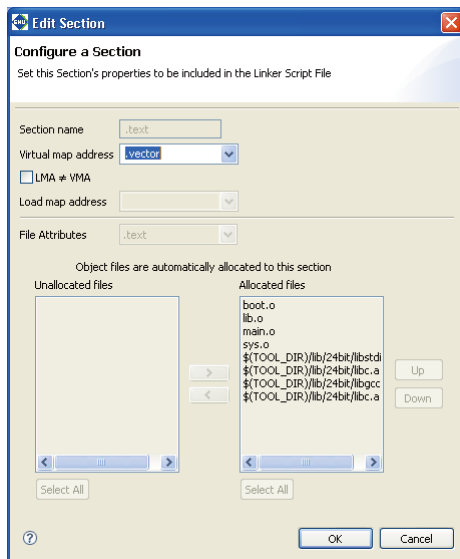

#### User section

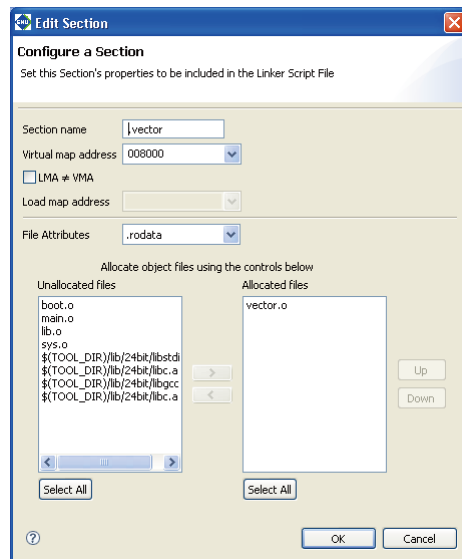

Use the upper part of the dialog box to set the location information on a section in an executable file.

#### [Section name]

Set a user section name (output section).

**Note:** Keep in mind the following conditions when entering a section name:

- A section name must begin with ".".
- Only single-byte alphanumeric characters and symbols, the "\_" character, and "." are valid for section names.
- "\_lma" (either upper or lower case) cannot be added to the end as a section name.

#### [Virtual map address]

Set a location (start address) in which the section should be located when executed. To locate the section following another section, select the section immediately preceding name from the pull-down list.

To locate the section at the beginning of a device or apart from the preceding section, enter the address of that location (in hexadecimal notation).

**Note:** When entering an address, use only 0–9 and A–F. Make sure that the address entered is six characters or less. Otherwise, your entry will be interpreted as a section name, not an address.

#### [LMA ≠ VMA]

Select this check box when the execution address (VMA) and stored address (LMA) of the section are different as for variables with initial values (e.g., .data section) and programs executed in RAM. Leave unselected if the section is to be executed directly in its stored location, as in ROM.

**[Load map address]**

If you selected [LMA ≠ VMA], set the address at which you want to store the section. If you want to locate the section following another section, select the section immediately preceding from the pull-down list. To locate the section at the beginning of a device or apart from the preceding section, enter the address of that location (in hexadecimal notation).

**Note:** When entering an address, use only 0–9 and A–F. Make sure that the address entered is six characters or less. Otherwise, your entry will be interpreted as a section name, not an address.

Use the lower part of the dialog box to set the location information on objects in the section.

The contents shown below may be changed only in user sections. The standard sections are predefined so that all object files for the project and the libraries already set in build options will be located. When a user section is defined, the settings of the standard section with the same attribute will be automatically updated to avoid overlaps.

**[File Attributes]**

Select an attribute from the pull-down list. Selectable attributes are the same as those of the standard sections.

The standard sections do not allow changing of the attribute.

**[Unallocated files] (left)**

Lists the object files of the project and the libraries already set in build options not located in this user section. Even before a build process, a list of object files is created from the source file names in the project. Select objects to be located in this section from the list.

In a standard section, this list may be blank or the objects that have been located in user sections with the same attribute are listed in unselectable status.

**[Allocated files] (right)**

Lists the object files and libraries located in this section.

In a standard section, all object files of the project and the libraries already set in build options locatable in this section (except those are located in user sections with the same attribute) are listed here. When linked, sections with the same attribute as that of an output section are extracted from within these files and listed in the output section in given order, beginning with the top of the list. The object files are listed in alphabetical order, after which the libraries are listed in the order in which the build options are set.

The list in standard sections is automatically updated according to the user section settings. It cannot be edited manually in contrast to user sections.

In user sections, the file configuration can be changed with the [<], [>], [Up], and [Down] buttons.

**[>]**

Selects a file to be located in this section from [Unallocated files]. This button is ineffective for standard sections.

**[<]**

Moves a file not to be located in this section from [Allocated files] to [Unallocated files]. This button is ineffective for standard sections.

**[Up]**

Changes the location of objects within the section. When you select an object in [Allocated files] and click this button, it swaps positions with the object immediately above it. This button is ineffective for standard sections.

**[Down]**

Changes the location of objects within the section. When you select an object in [Allocated files] and click this button, it swaps positions with the object immediately below it. This button is ineffective for standard sections.

**[Select All]**

Selects all entries in the respective lists. This button is ineffective for standard sections.

Example of editing the section information (.vector section)

As an example of editing the section information, the .vector section information created with the default settings of the new project wizard is changed.

Section attribute: .rodata → .text

Object: vector.o → boot.o

- (1) In the [GNU17 Linker Script Settings] page for project properties, select the .vector section and click the [Edit] button.

This displays the [Edit Section] dialog box.

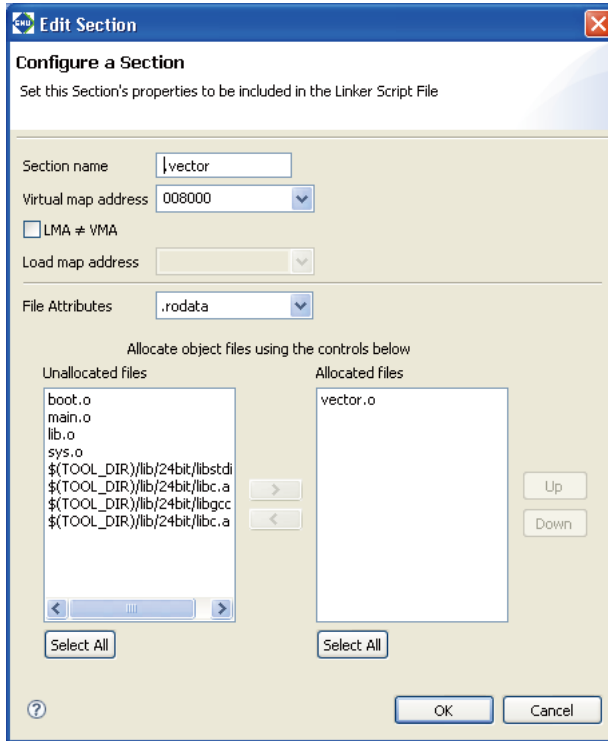

- (2) Select .text from the [File Attributes] pull-down list.

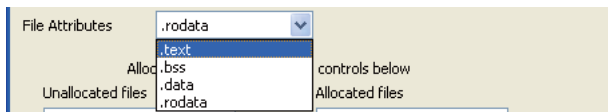

- (3) Select vector.o from [Allocated files] and click the [<] button.

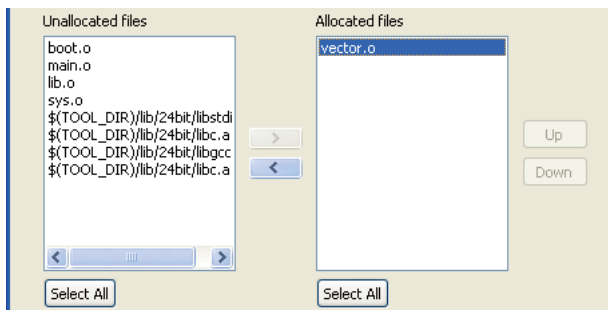

Since no source files are available for vector.o, it is removed without being moved to [Unallocated files]. This operation alone also removes vector.o from other section information.

- (4) Select `boot.o` from [Unallocated files] and click the [>] button.

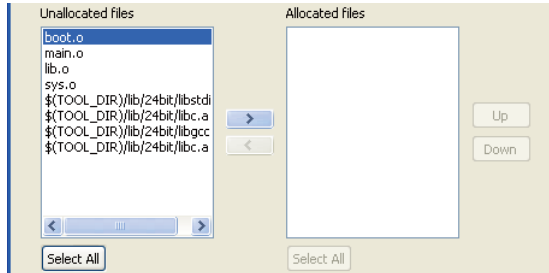

The selected `boot.o` is moved to [Allocated files].

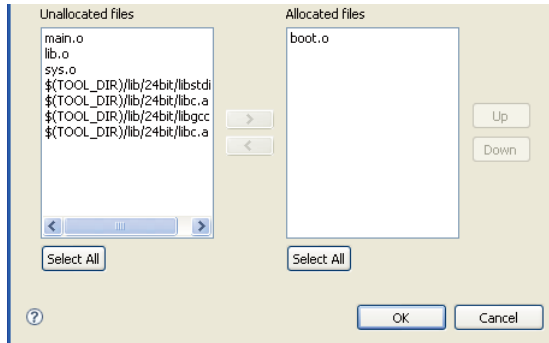

- (5) Click the [OK] button to end editing work.

Since the `.text` section of `boot.o` has been located in the `.vector` section, `boot.o` in the `.text` section information is moved to [Unallocated files]. (You cannot locate one file in multiple sections with the same attribute.)

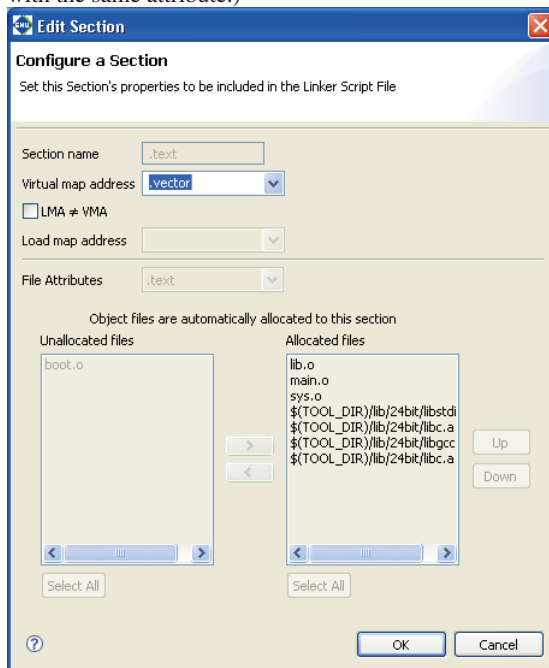

- (6) Simply closing the [Edit Section] dialog box with the [OK] button will not automatically reflect the edits made here in the linker script. You must click the [Apply] or the [OK] button in the [Properties] dialog box to confirm your edits.

## Automatic updating of object files (for standard sections)

The standard section enables an automatic updating feature for the object files to be located in the sections. Since the linker script will automatically update itself whenever source files are added/removed, there is no need to manually reconfigure these sections.

The following describes the handling of object files in automatic updating.

### If no other sections have the same attribute

The object files for the project and the libraries already set in build options are all selected and located in that section.

### If there are multiple sections with the same attribute

The object files and libraries not located in other user sections with the same attribute are selected and located in that standard section. Files already located in user sections with the same attribute are not handled in automatic updating.

In user sections, the files included in other sections with the same attribute can also be added by selecting from [Unallocated files]. When a file is relocated from one section to another, it is removed from the section in which it was located up to that point.

The following limitations apply to standard sections in which automatic updating is enabled:

1. The section attribute ([File Attributes]) cannot be changed.
2. The file list can only be referenced; it cannot be manipulated.
3. Object files are added in ascending alphabetical order.

If these changes need to be made, create a user section.

## Adding a section

Follow the procedure described below to add a new section.

- (1) Click the [Add] button. This displays the [Add Section] dialog box.

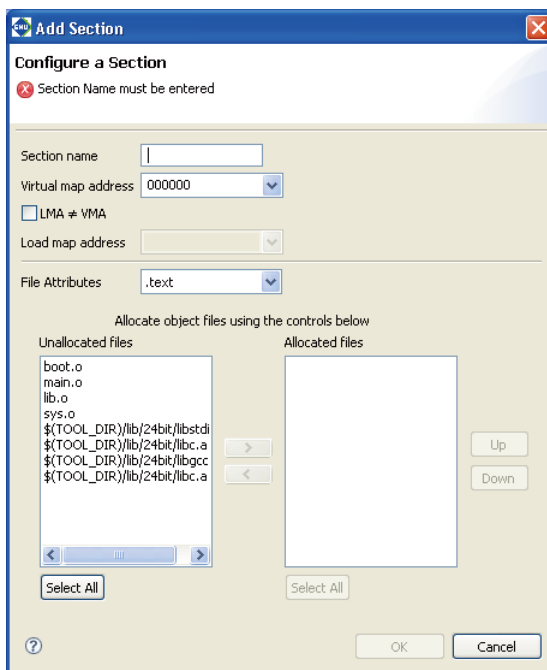

- (2) Make the necessary settings based on the above discussion. Click the [OK] button.

- (3) Click the [Apply] button to change other sections or properties or the [OK] button to end property settings.

If you haven't clicked the [Apply] button, you can use the [Revert Settings] button to discard the changes made and restore the status in which this page was opened.

The section is inserted into the list according to the VMA you set.

To ensure that the new section location or objects will not overlap with another section, review the other section information, making alterations, if necessary.

## Removing a section

Do the following to remove unnecessary sections:

However, only user defined sections may be removed and standard sections cannot be removed.

- (1) In the [GNU17 Linker Script Settings] page, click to select the section you want to remove from the section list.
- (2) Click the [Delete] button.
- (3) A dialog box for confirmation will be displayed. Click the [OK] button to delete or the [Cancel] button to cancel.
- (4) Click the [Apply] button if you want to change other sections or properties or the [OK] button to end property settings.

If you haven't clicked the [Apply] button, you can use the [Revert Settings] button to discard the changes made and restore the status in which this page was opened.

### \* About changes in referenced sections pursuant to deletion

```
Section1    ([Virtual map address] = 000000)
Section2    ([Virtual map address] = Section1)
Section3    ([Virtual map address] = Section2)
Section4    ([Virtual map address] = Section3)
```

Removing Section2 in a section configuration like the one shown will automatically change Section3 so that Section1 is referenced instead.

```
Section1    ([Virtual map address] = 000000)
Section3    ([Virtual map address] = Section1)
Section4    ([Virtual map address] = Section3)
```

If Section1 is removed, the location address of Section2 changes to (0x)000000. If this results in problems, reedit the section information.

```
Section2    ([Virtual map address] = 000000)
Section3    ([Virtual map address] = Section2)
Section4    ([Virtual map address] = Section3)
```

## Stack pointer

The [Set stack pointer address] text box on the [GNU17 Linker Script Settings] page will form the `__START_stack` symbol value in the linker script file created automatically by the IDE, and the symbol can be used as the start address in the stack area.

The default value will be set by the New Project wizard.

For more information on the default setting, refer to the corresponding technical manual for the device.

Example: The `__START_stack` symbol will be output to the linker script file as shown below at the time of building.

```
/* stack pointer symbols */
__START_stack = 0x000FC0;
```

Example: It can be written as shown below within the boot routine.

```
boot:
    xld.a    %sp, __START_stack
```

## Precautions

- No more than 255 characters may be entered for each of [Section name], [Virtual map address], and [Load map address] in the [Edit Section] dialog box.
- A section name must begin with ".". Only single-byte alphanumeric characters, "\_", and "." are valid for section names.

- When entering an address in [Virtual map address] or [Load map address], use only 0–9 and A–F. Make sure that the address entered is six characters or less. Otherwise, your entry will be interpreted as a section name, not an address.
- Although the **IDE** checks backward and cyclic references from one section to another, this check is not necessarily complete, and an error may result at linking.
- If an error like the one shown below occurs with Linker, it may be because the address of the program calling the library in LMA is located at an address larger than the library address.

Example: `apli.c:107: undefined reference to `libfunc'`

(Cannot find the library function libfunc called by apli.c)

Change so that the address of the program calling the library in LMA is located at an address smaller than the library address.

Examples of LMA configuration sequence modifications are shown below. The application contains the program calling the library.

**Before modification**

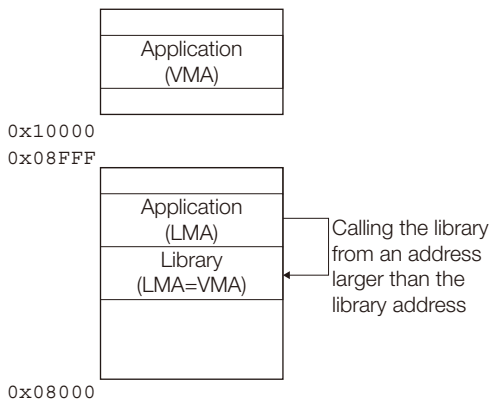

**After modification**

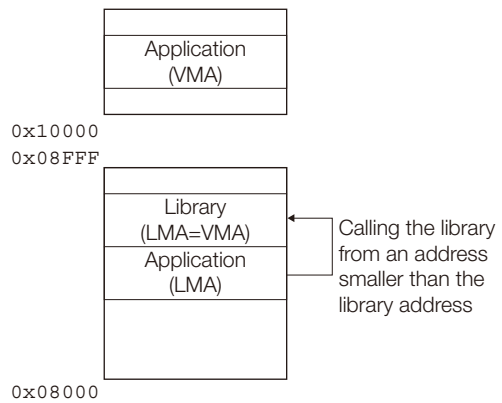

- The object file (`vector.o`) to be mapped to the `.vector` section, which was specified in the [New GNU17 Project] wizard, must be located in the project directory. The `.vector` section settings in the linker script must be edited when the object file is located in another directory.
- "`_lma`" (either upper or lower case) cannot be added to the end as a section name.

- A new section cannot be added in the LMA location if the LMA is located in front of the VMA.

Example: If the `.data_lma` section is located in front of the `.data` section

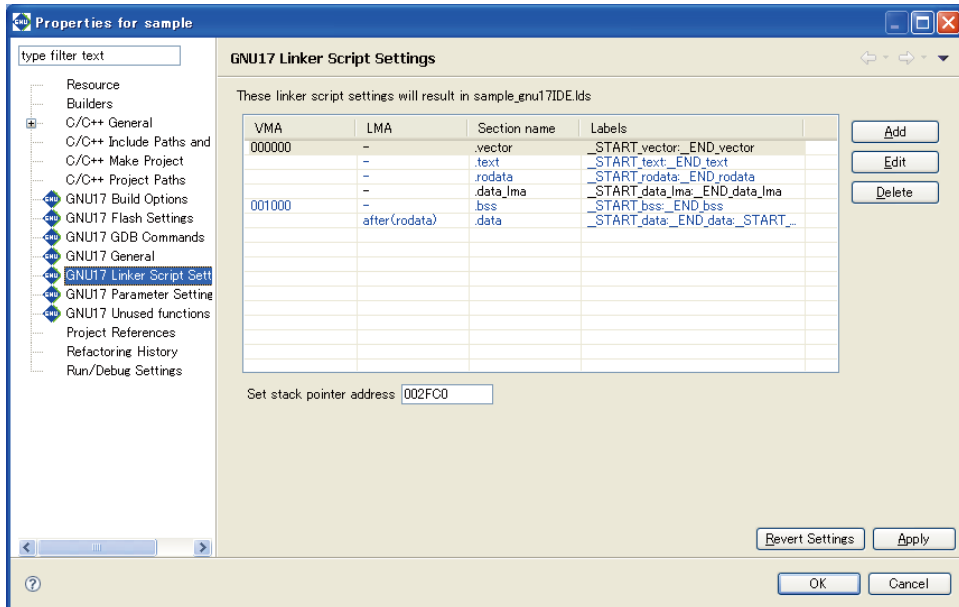

The user is attempting to add the `.user` section after the `.data_lma` section using steps (1) to (3) below on the linker script window set as shown above.

- (1) Click the [Add] button. The [Add Section] dialog box is displayed.
- (2) Set the section name to `.user` and the VMA (virtual address) to `.data_lma`, as shown in the figure below.
- (3) Click the [OK] button.

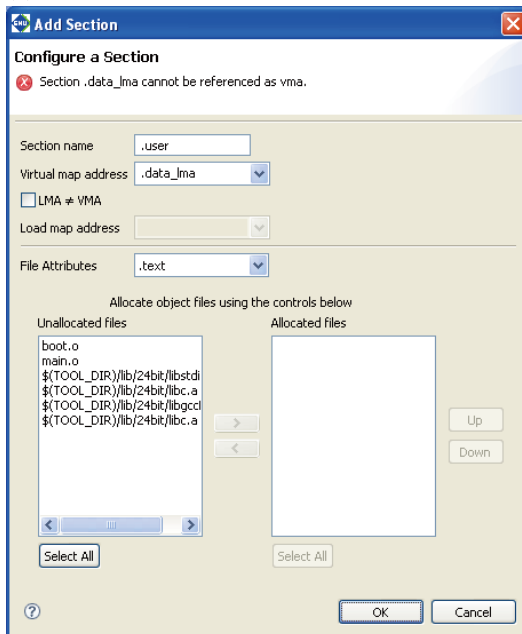

The error shown above is displayed, and the settings cannot be entered.



### Example linker script settings

Shown below are example linker script settings for several section configurations using sample screens. For more information on making these settings, refer to the discussion on the preceding pages.

Example 1: Minimum section configuration

Example 2: Changing the basic layout

Example 3: Sharing the RAM area with multiple variables

Example 4: Executing a program in RAM

It is assumed that the vector table in the assembler source (`boot.o`) is written in the `.rodata` section and that the table is set in the new project wizard to be located in the `.vector` section.

#### Example 1: Minimum section configuration

Described here is a system with the simplest possible configuration using RAM and ROM.

The program and data will be located in the ROM beginning with address 0x8000 as shown in Figure 5.7.9.2. The program is assumed to run directly from its stored ROM address (LMA), and static data is also assumed to be read out for use directly from the ROM. The variable without initial values will be located from address 0x0 in the RAM. Subsequent areas are used for variables with initial values. The initial values of variables are stored in the ROM and copied from the ROM into the RAM by the application program.

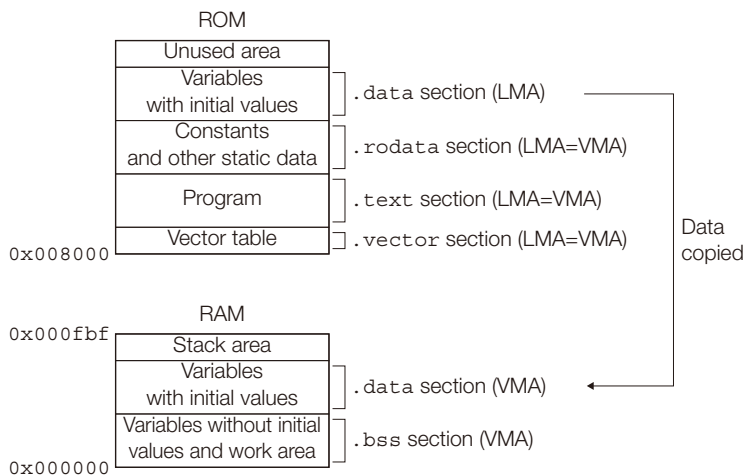

Figure 5.7.9.2 Example of a memory configuration 1

Using default linker script files is the simplest method for using memory in this way.

This section location can be realized without adding to or correcting settings in the [GNU17 Linker Script Settings] dialog box.

#### Example of a source file configuration

`boot.s` (vector table and stack initialization, etc.)

`main.c` (main and other functions)

The program is assumed to be comprised of these two sources.

Except when the location addresses of the respective sections are specified individually, the sections when linked are located in alphabetical order of file names. In the example here, the sections are located in order of `boot.s` and `main.c`. The vector table at the beginning of `boot.s` (i.e., the `.rodata` section) is placed at the beginning of the ROM (0x8000 and beyond).

## Section configuration (contents set in the [GNU17 Linker Script Settings] dialog box)

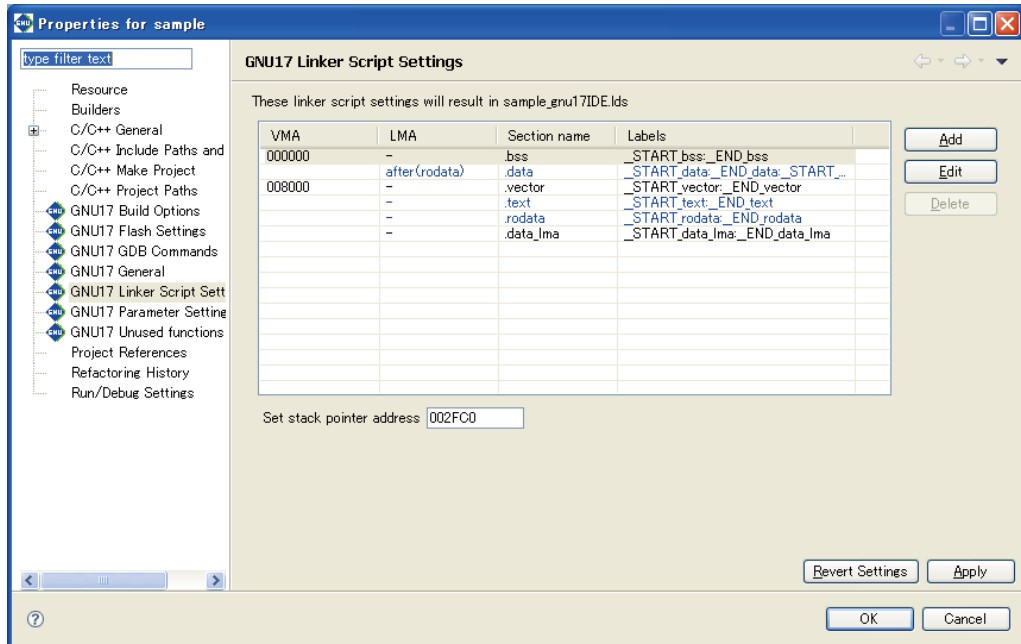

These are the contents set by default.

The VMAs (execution addresses) are set so that the `.bss` section is located from address 0x0 (RAM) and the `.vector` section (`.rodata` section of `boot.o`) is located from address 0x8000 (start of ROM). Other sections are located at addresses following these two sections. Since sections other than `.data` are used from their stored addresses, no LMAs (load addresses) are set. Since `.data` is copied from ROM to RAM before use, a LMA is set following the `.rodata` section. The memory map configuration in Figure 5.7.9.2 can be realized directly, without modifying this section configuration.

### Linker script and section location

The linker script is generated as shown below.

```
/* Linker Script file generated by Gnu17 Plug-in for Eclipse */
OUTPUT_FORMAT("elf32-c17", "elf32-c17", "elf32-c17")
OUTPUT_ARCH(c17)
SEARCH_DIR(.);

SECTIONS
{
    /* stack pointer symbols */
    __START_stack = 0x000FC0;

    /* location counter */
    . = 0x0;

    /* section information */
    .bss 0x000000 :
    {
        __START_bss = . ;
        boot.o(.bss)
        main.o(.bss)
        C:/EPSON/gnu17/lib/24bit/libstdio.a(.bss)
        C:/EPSON/gnu17/lib/24bit/libc.a(.bss)
        C:/EPSON/gnu17/lib/24bit/libgcc.a(.bss)
        C:/EPSON/gnu17/lib/24bit/libc.a(.bss)
    }
    __END_bss = . ;
    .data __END_bss : AT( __END_rodata )
    {
        __START_data = . ;
    }
}
```

```

boot.o(.data)
main.o(.data)
C:/EPSON/gnu17/lib/24bit/libstdio.a(.data)
C:/EPSON/gnu17/lib/24bit/libc.a(.data)
C:/EPSON/gnu17/lib/24bit/libgcc.a(.data)
C:/EPSON/gnu17/lib/24bit/libc.a(.data)
}
__END_data = . ;

.vector 0x008000 :
{
__START_vector = . ;
boot.o(.rodata)
}
__END_vector = . ;

.text __END_vector :
{
__START_text = . ;
boot.o(.text)
main.o(.text)
C:/EPSON/gnu17/lib/24bit/libstdio.a(.text)
C:/EPSON/gnu17/lib/24bit/libc.a(.text)
C:/EPSON/gnu17/lib/24bit/libgcc.a(.text)
C:/EPSON/gnu17/lib/24bit/libc.a(.text)
}
__END_text = . ;

.rodata __END_text :
{
__START_rodata = . ;
boot.o(.rodata)
main.o(.rodata)
C:/EPSON/gnu17/lib/24bit/libstdio.a(.rodata)
C:/EPSON/gnu17/lib/24bit/libc.a(.rodata)
C:/EPSON/gnu17/lib/24bit/libgcc.a(.rodata)
C:/EPSON/gnu17/lib/24bit/libc.a(.rodata)
}
__END_rodata = . ;

__START_data_lma = __END_rodata ;
__END_data_lma = __END_rodata + ( __END_data - __START_data ) ;
}

```

The section location including a file configuration is shown below.

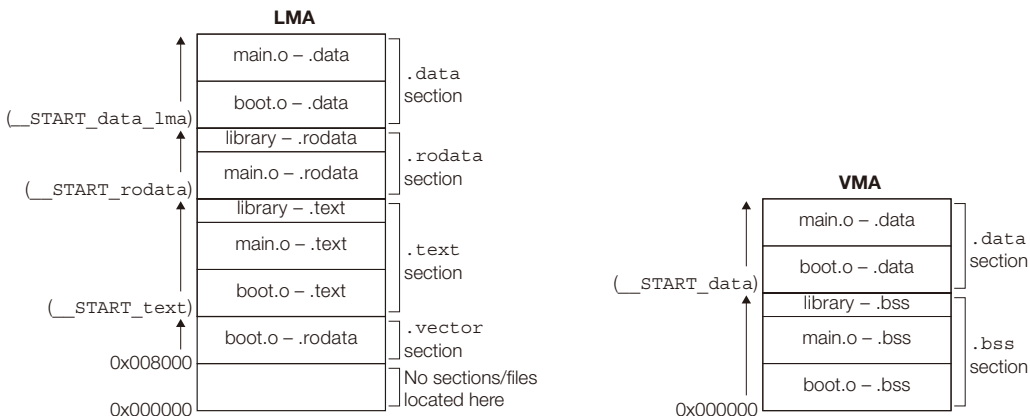

Figure 5.7.9.3 Example of a section location 1

## Example 2: Changing the basic layout

Here, a ROM for storing constants is added to the system in Example 1. Shown below is an example of how to locate the `.rodata` section.

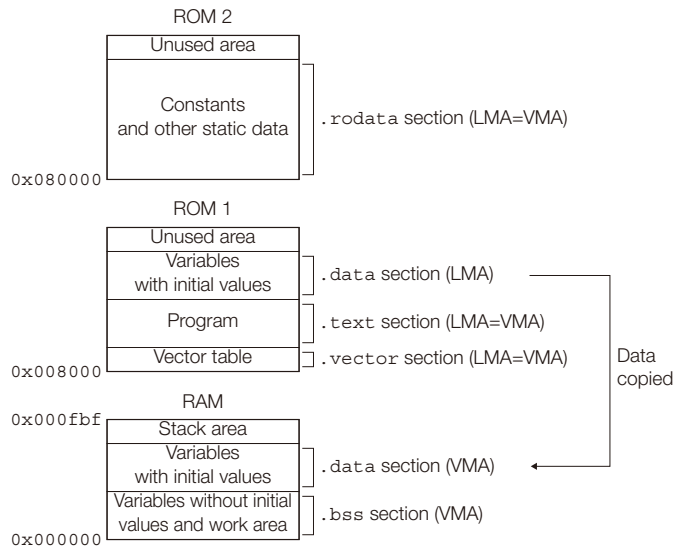

Figure 5.7.9.4 Example of a memory configuration 2

### Example of a source file configuration

```
boot.s (vector table and stack initialization, etc.)
main.c (main and other functions)
```

### Editing of sections (contents set in the [Edit Section] dialog box)

Correct the `.rodata` and `.data` section information as shown below. Use all other sections with default settings directly and unaltered.

1. Correcting the `.rodata` section  
Correct [Virtual map address] to `0x080000`.

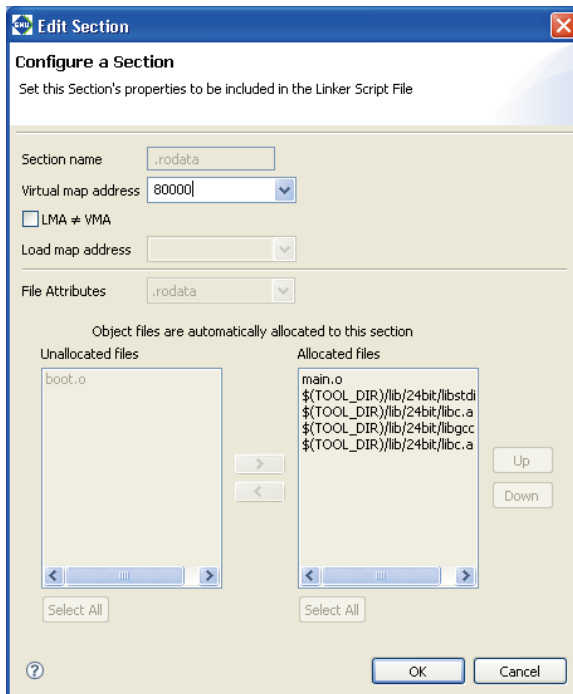

- Correcting the .data section  
Correct [Load map address] to ".text".

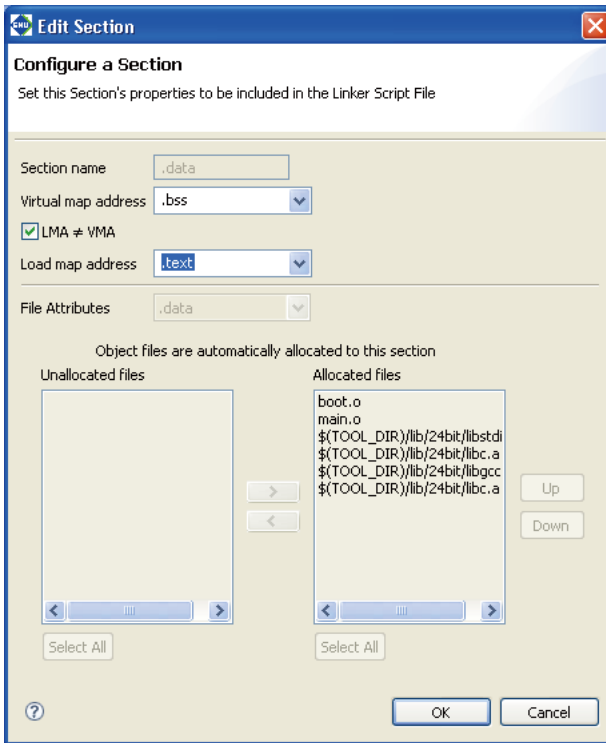

Section configuration (contents set in the [GNU17 Linker Script Settings] dialog box)

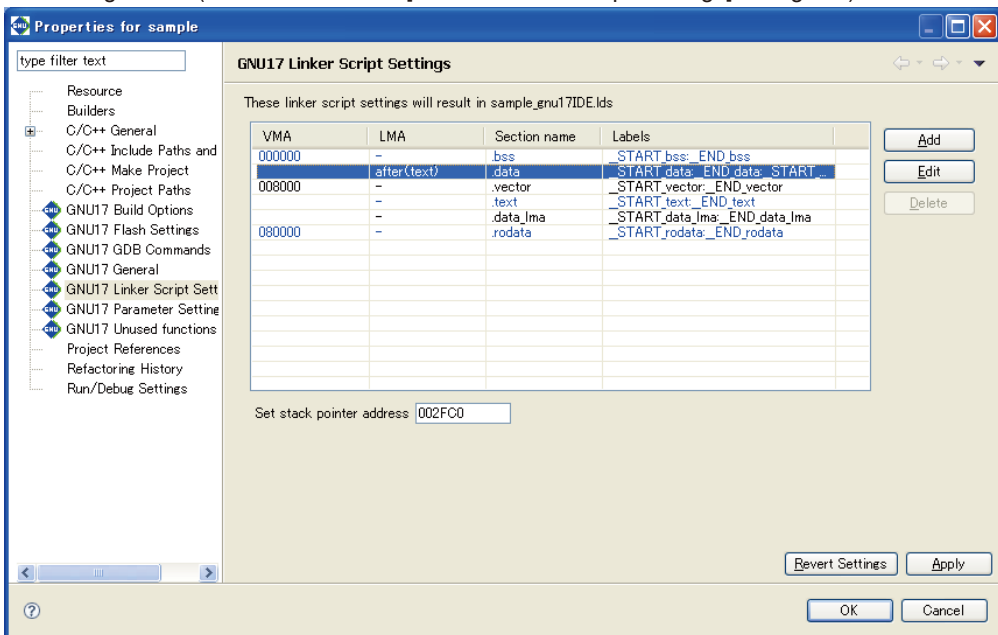

## Linker script and section location

The linker script is generated as shown below.

```

/* Linker Script file generated by Gnu17 Plug-in for Eclipse */
OUTPUT_FORMAT("elf32-c17", "elf32-c17", "elf32-c17")
OUTPUT_ARCH(c17)
SEARCH_DIR(.);

SECTIONS
{
  /* stack pointer symbols */
  __START_stack = 0x000FC0;

  /* location counter */
  . = 0x0;

  /* section information */
  .bss 0x000000 :
  {
    __START_bss = . ;
    boot.o(.bss)
    main.o(.bss)
    C:/EPSON/gnu17/lib/24bit/libstdio.a(.bss)
    C:/EPSON/gnu17/lib/24bit/libc.a(.bss)
    C:/EPSON/gnu17/lib/24bit/libgcc.a(.bss)
    C:/EPSON/gnu17/lib/24bit/libc.a(.bss)
  }
  __END_bss = . ;

  .data __END_bss : AT( __END_text )
  {
    __START_data = . ;
    boot.o(.data)
    main.o(.data)
    C:/EPSON/gnu17/lib/24bit/libstdio.a(.data)
    C:/EPSON/gnu17/lib/24bit/libc.a(.data)
    C:/EPSON/gnu17/lib/24bit/libgcc.a(.data)
    C:/EPSON/gnu17/lib/24bit/libc.a(.data)
  }
  __END_data = . ;

  .vector 0x008000 :
  {
    __START_vector = . ;
    boot.o(.rodata)
  }
  __END_vector = . ;

  .text __END_vector :
  {
    __START_text = . ;
    boot.o(.text)
    main.o(.text)
    C:/EPSON/gnu17/lib/24bit/libstdio.a(.text)
    C:/EPSON/gnu17/lib/24bit/libc.a(.text)
    C:/EPSON/gnu17/lib/24bit/libgcc.a(.text)
    C:/EPSON/gnu17/lib/24bit/libc.a(.text)
  }
  __END_text = . ;

  __START_data_lma = __END_text ;
  __END_data_lma = __END_text + ( __END_data - __START_data );

  .rodata 0x080000 :
  {
    __START_rodata = . ;
    main.o(.rodata)
    C:/EPSON/gnu17/lib/24bit/libstdio.a(.rodata)
  }
}

```

```

C:/EPSON/gnu17/lib/24bit/libc.a(.rodata)
C:/EPSON/gnu17/lib/24bit/libgcc.a(.rodata)
C:/EPSON/gnu17/lib/24bit/libc.a(.rodata)
}
__END_rodatab = . ;
}

```

Shown below are section locations and file configurations.

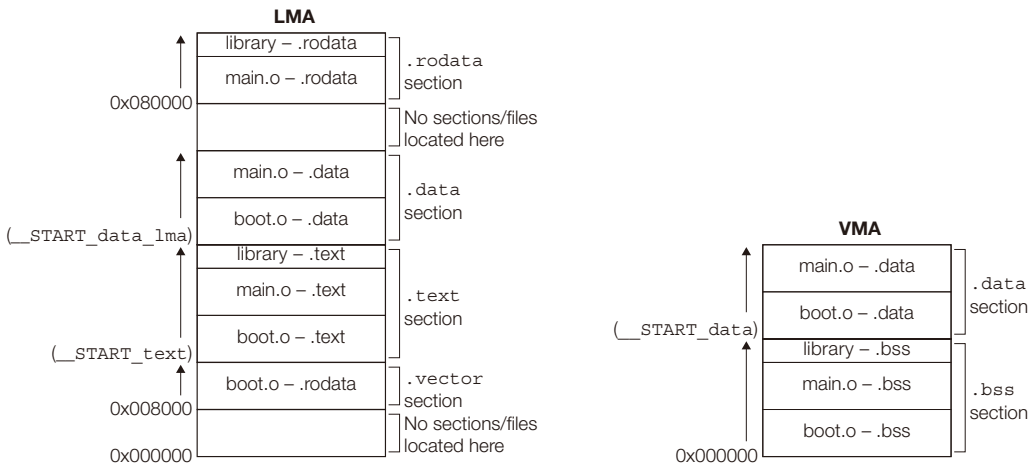

Figure 5.7.9.5 Example of section location 2

**Example 3. Sharing the RAM area with multiple variables**

Shown below is an example of how to assign the same RAM area to multiple variables in a system with the memory configuration shown in Example 1.

Multiple sections are allocated to the same address as in Figure 5.7.9.6, where the same data is shared by multiple variables and the data for one section is exchanged for another when used. This permits efficient use of memory. However, only sections having the .bss attribute can share data areas. The area set aside for variables with initial values (.data section) cannot be shared.

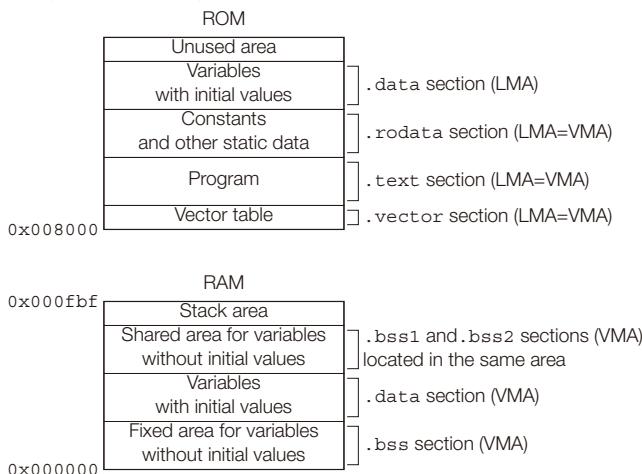

Figure 5.7.9.6 Example for shared data area

**Example of a source file configuration**

- boot.s (vector table and stack initialization, etc.)
- main.c (main and other functions)
- bss1.c (global variable definition file 1)
- bss2.c (global variable definition file 2)

bss1.c and bss2.c are assumed to consist only of a definition of global variables without initial values that

share an area. If these files contain functions, variables with initial values, or constants, the files in the example here will be located in the `.text`, `.data`, or `.rodata` sections.

### Editing sections (content set in the [Add/Edit Section] dialog box)

Create new sections `.bsss1` and `.bsss2` that share an area of RAM. Both sections assume the `.bss` attribute and are located immediately after the `.data` section (VMA). As files for the respective sections, select only `bss1.o` for the `.bsss1` section and only `bss2.o` for the `.bsss2` section.

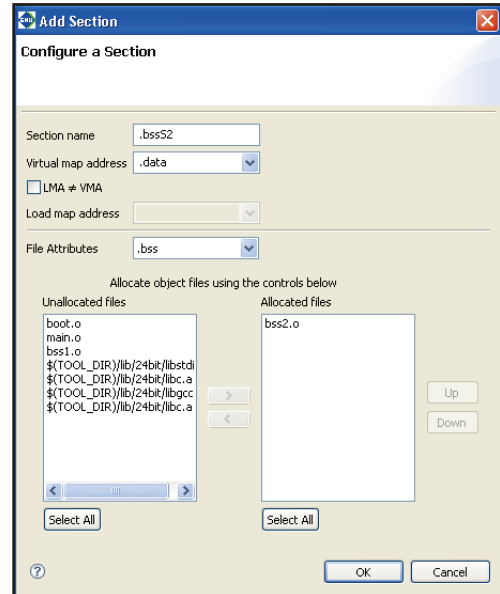
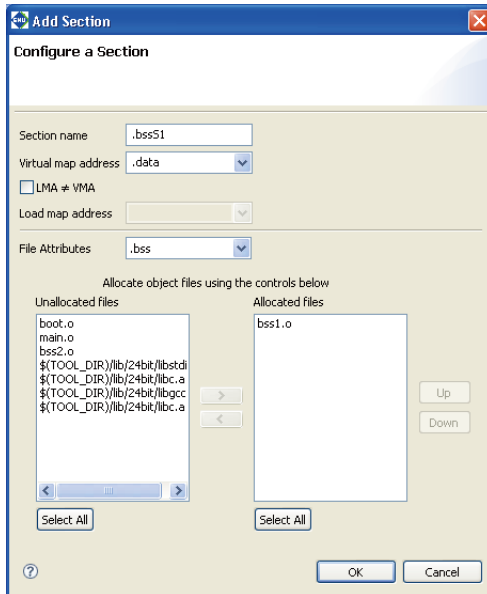

Note that automatic updating is enabled for `.bss` section information and that `bss1.o` and `bss2.o` are not included in the list of files to be located. This is because they have been specified for the respective sections above.

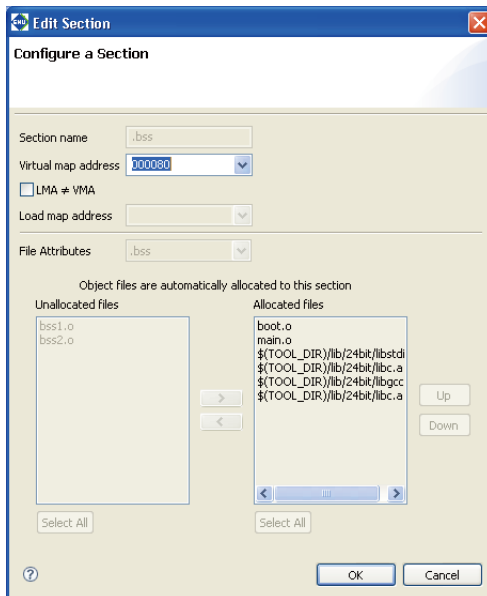



## Section configuration (content set in the [GNU17 Linker Script Settings] dialog box)

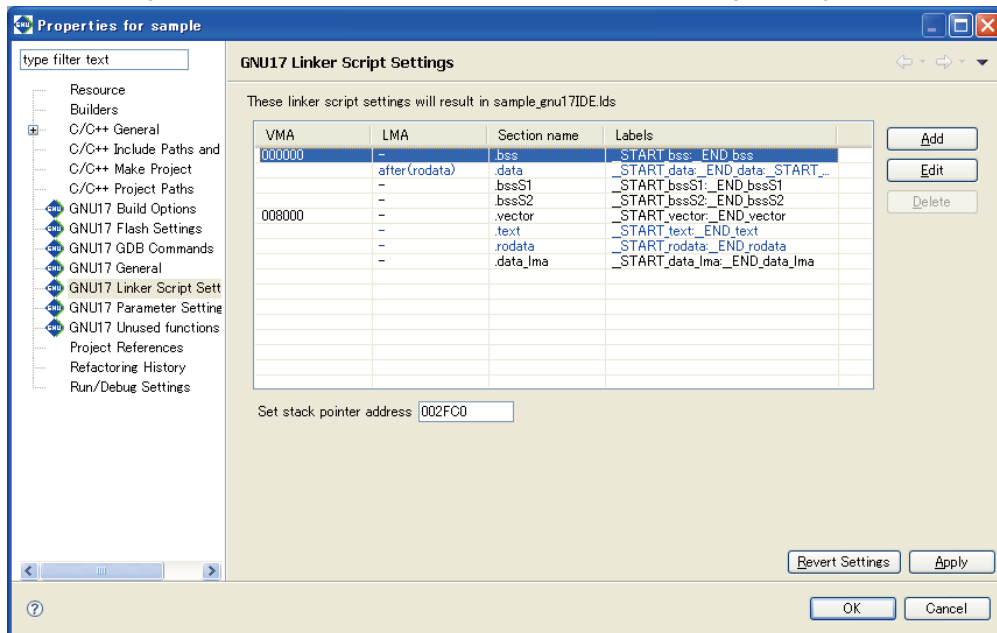

## Linker script and section location

The linker script is generated as shown below.

```

/* Linker Script file generated by Gnu17 Plug-in for Eclipse */
OUTPUT_FORMAT("elf32-c17", "elf32-c17", "elf32-c17")
OUTPUT_ARCH(c17)
SEARCH_DIR(.);

SECTIONS
{
  /* stack pointer symbols */
  __START_stack = 0x000FC0;

  /* location counter */
  . = 0x0;

  /* section information */
  .bss 0x000000 :
  {
    __START_bss = . ;
    boot.o(.bss)
    main.o(.bss)
    C:/EPSON/gnu17/lib/24bit/libstdio.a(.bss)
    C:/EPSON/gnu17/lib/24bit/libc.a(.bss)
    C:/EPSON/gnu17/lib/24bit/libgcc.a(.bss)
    C:/EPSON/gnu17/lib/24bit/libc.a(.bss)
  }
  __END_bss = . ;

  .data __END_bss : AT( __END_rodata )
  {
    __START_data = . ;
    boot.o(.data)
    bss1.o(.data)
    bss2.o(.data)
    main.o(.data)
    C:/EPSON/gnu17/lib/24bit/libstdio.a(.data)
    C:/EPSON/gnu17/lib/24bit/libc.a(.data)
    C:/EPSON/gnu17/lib/24bit/libgcc.a(.data)
    C:/EPSON/gnu17/lib/24bit/libc.a(.data)
  }
  __END_data = . ;

```

```

.bssS1 __END_data :
{
    __START_bssS1 = . ;
    bss1.o(.bss)
}
__END_bssS1 = . ;

.bssS2 __END_data :
{
    __START_bssS2 = . ;
    bss2.o(.bss)
}
__END_bssS2 = . ;

.vector 0x008000 :
{
    __START_vector = . ;
    boot.o(.rodata)
}
__END_vector = . ;

.text __END_vector :
{
    __START_text = . ;
    boot.o(.text)
    bss1.o(.text)
    bss2.o(.text)
    main.o(.text)
    C:/EPSON/gnu17/lib/24bit/libstdio.a(.text)
    C:/EPSON/gnu17/lib/24bit/libc.a(.text)
    C:/EPSON/gnu17/lib/24bit/libgcc.a(.text)
    C:/EPSON/gnu17/lib/24bit/libc.a(.text)
}
__END_text = . ;

.rodata __END_text :
{
    __START_rodata = . ;
    bss1.o(.rodata)
    bss2.o(.rodata)
    main.o(.rodata)
    C:/EPSON/gnu17/lib/24bit/libstdio.a(.rodata)
    C:/EPSON/gnu17/lib/24bit/libc.a(.rodata)
    C:/EPSON/gnu17/lib/24bit/libgcc.a(.rodata)
    C:/EPSON/gnu17/lib/24bit/libc.a(.rodata)
}
__END_rodata = . ;

__START_data_lma = __END_rodata ;
__END_data_lma = __END_rodata + ( __END_data - __START_data );
}

```

Shown below are section locations and file configurations.

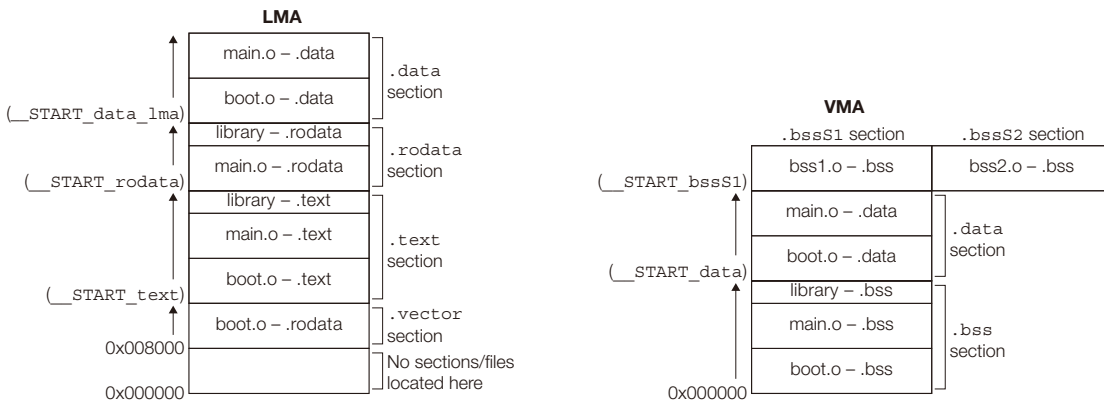

Figure 5.7.9.7 Example of a section location 3

The `.bssS1` and `.bssS2` sections are located in parallel. The application determines which section is managed and what data is used.

**Example 4: Executing a program in RAM**

A routine that requires high-speed processing can be executed in RAM that can be accessed without wait states to meet specific requirements. In the examples seen so far, only the VMA of the `.text` section is specified, and the program is executed in ROM. However, the program can be executed in RAM by first specifying the VMA and LMA, as for the `.data` section, then copying the program to RAM before execution. Additionally, multiple sections may be allocated to the same area, as in Example 3, and the program may be executed by exchanging sections as necessary.

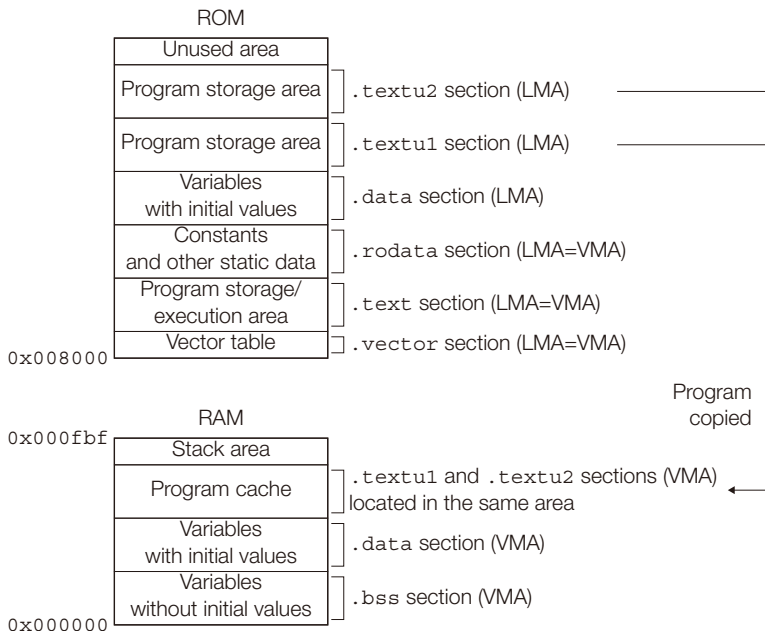
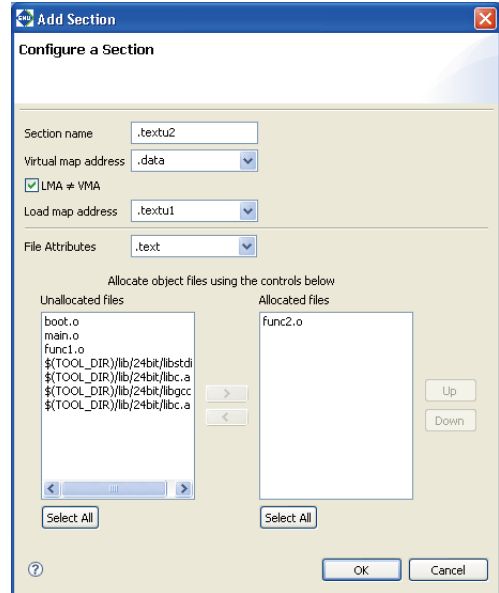
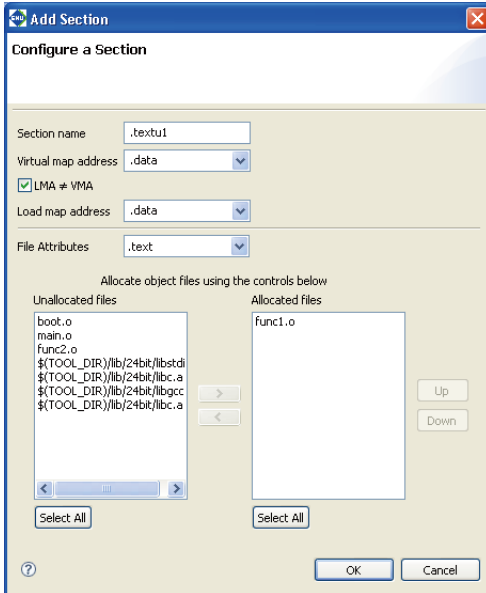

Figure 5.7.9.8 Allocating a storage area for the program in RAM

**Example of a source file configuration**

- `boot.s` (vector table and stack initialization, etc.)
- `main.c` (main and other functions)
- `func1.c` (program 1 to be executed in RAM)
- `func2.c` (program 2 to be executed in RAM)

Editing sections (content set in the [Add Section] dialog box)  
 Create new sections .textu1 and .textu2, as shown below.



Section configuration (content set in the [GNU17 Linker Script Settings] dialog box)

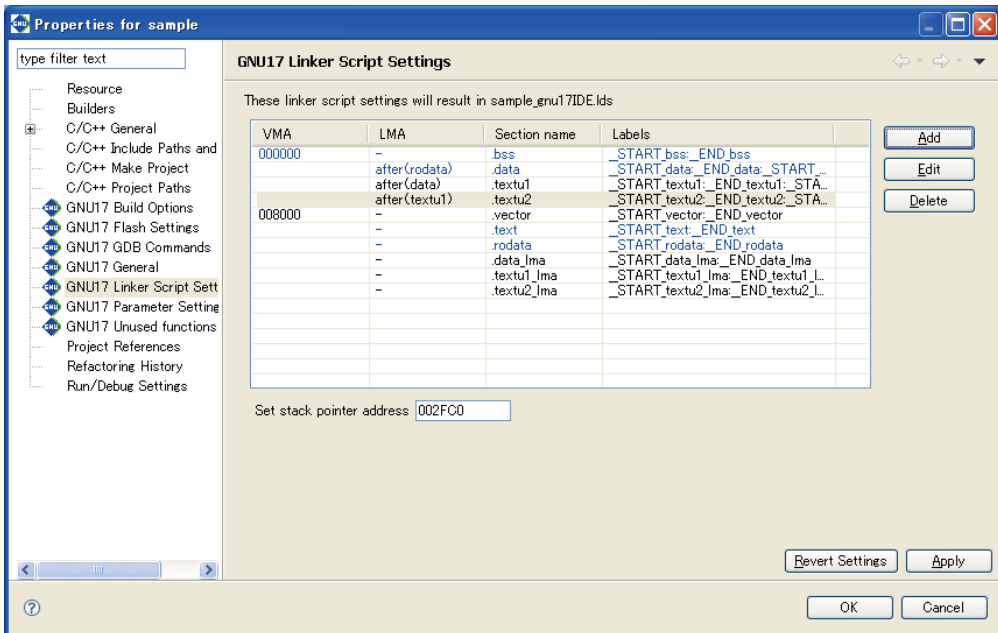

## Linker script and section location

The linker script is generated, as shown below.

```

/* Linker Script file generated by Gnu17 Plug-in for Eclipse */
OUTPUT_FORMAT("elf32-c17", "elf32-c17", "elf32-c17")
OUTPUT_ARCH(c17)
SEARCH_DIR(.);

SECTIONS
{
  /* stack pointer symbols */
  __START_stack = 0x000FC0;

  /* location counter */
  . = 0x0;

  /* section information */
  .bss 0x000000 :
  {
    __START_bss = . ;
    boot.o(.bss)
    func1.o(.bss)
    func2.o(.bss)
    main.o(.bss)
    C:/EPSON/gnu17/lib/24bit/libstdio.a(.bss)
    C:/EPSON/gnu17/lib/24bit/libc.a(.bss)
    C:/EPSON/gnu17/lib/24bit/libgcc.a(.bss)
    C:/EPSON/gnu17/lib/24bit/libc.a(.bss)
  }
  __END_bss = . ;

  .data __END_bss : AT( __END_rodata )
  {
    __START_data = . ;
    boot.o(.data)
    func1.o(.data)
    func2.o(.data)
    main.o(.data)
    C:/EPSON/gnu17/lib/24bit/libstdio.a(.data)
    C:/EPSON/gnu17/lib/24bit/libc.a(.data)
    C:/EPSON/gnu17/lib/24bit/libgcc.a(.data)
    C:/EPSON/gnu17/lib/24bit/libc.a(.data)
  }
  __END_data = . ;

  .text1 __END_data : AT( __START_data_lma + SIZEOF( .data ) )
  {
    __START_text1 = . ;
    func1.o(.text)
  }
  __END_text1 = . ;

  .text2 __END_data : AT( __START_text1_lma + SIZEOF( .text1 ) )
  {
    __START_text2 = . ;
    func2.o(.text)
  }
  __END_text2 = . ;

  .vector 0x008000 :
  {
    __START_vector = . ;
    boot.o(.rodata)
  }
  __END_vector = . ;

  .text __END_vector :
  {

```

```

__START_text = . ;
boot.o(.text)
main.o(.text)
C:/EPSON/gnu17/lib/24bit/libstdio.a(.text)
C:/EPSON/gnu17/lib/24bit/libc.a(.text)
C:/EPSON/gnu17/lib/24bit/libgcc.a(.text)
C:/EPSON/gnu17/lib/24bit/libc.a(.text)
}
__END_text = . ;

.rodata __END_text :
{
__START_rodata = . ;
func1.o(.rodata)
func2.o(.rodata)
main.o(.rodata)
C:/EPSON/gnu17/lib/24bit/libstdio.a(.rodata)
C:/EPSON/gnu17/lib/24bit/libc.a(.rodata)
C:/EPSON/gnu17/lib/24bit/libgcc.a(.rodata)
C:/EPSON/gnu17/lib/24bit/libc.a(.rodata)
}
__END_rodata = . ;

__START_data_lma = __END_rodata ;
__END_data_lma = __END_rodata + ( __END_data - __START_data ) ;

__START_textu1_lma = __END_data_lma ;
__END_textu1_lma = __END_data_lma + ( __END_textu1 - __START_textu1 ) ;

__START_textu2_lma = __END_textu1_lma ;
__END_textu2_lma = __END_textu1_lma + ( __END_textu2 - __START_textu2 ) ;
}

```

Shown below are the section locations and file configurations.

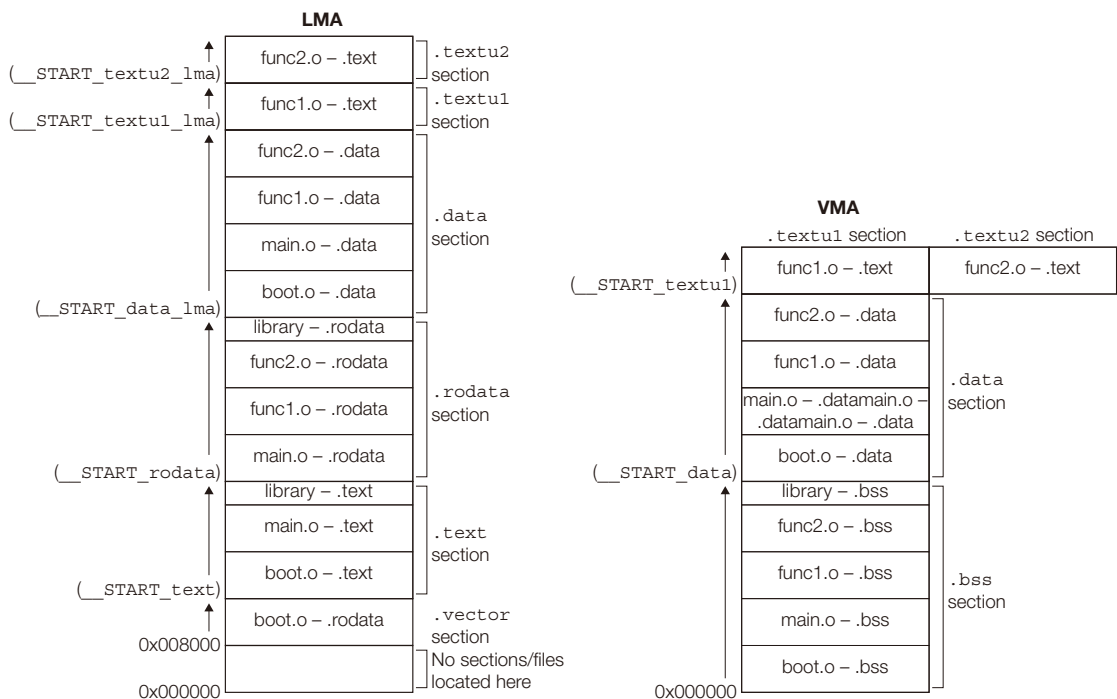

Figure 5.7.9.9 Example of s section location 4

The routine for transferring the program from ROM to RAM should be created within `main.c`.

### 5.7.10 Flash Memory Settings

Write Protect and Read Protect can be set to protect the contents of internal flash memory. (Flash protect settings may not be available with all devices.) The IDE creates the psa file "<project name>\_ptd.psa" for which flash-protect is set by the settings described in this section. The FLS program and flash security password (for devices supporting flash security) can be set here.

The procedures for setting flash protect, the password, and the FLS program are described below.

**Note:** [Build ROM data (psa)] must be selected on the [GNU17 Build Options] page to create the psa file. For more information on how to select this, refer to section 5.7.2 "Setting the Build Goal".

#### Flash memory settings page

Flash protect is set using the [GNU17 Flash Settings] page in Project Properties. Flash memory is set as follows:

- (1) Select the project for the flash settings in [C/C++ Projects] view or [Navigator] view.
- (2) Select [Properties] from the [Project] menu or context menu for the view above to display the [Properties] dialog box.
- (3) Select [GNU17 Flash Settings] from the Properties list.

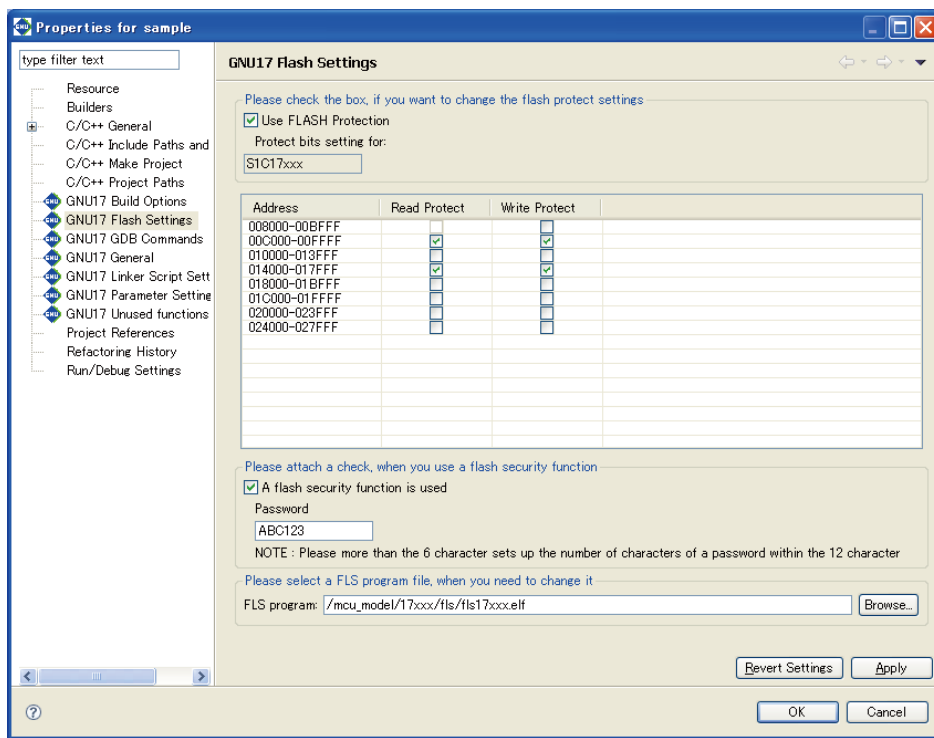

The S1C17 core/processor types currently set for the [Protect bits setting for] will be displayed.

- (4) Select whether to set flash protect. (Only for devices for which flash protect setting is available)
  - Check or uncheck the [Use FLASH Protection] checkbox.
  - On: Creates the "<project name>\_ptd.psa" file for which flash protect was written at the build time. When enabled, advanced settings are available in the table at the bottom of the screen.
  - Off: Flash protect is not set.

**Note:**

- The flash protection setting may be unavailable with certain models. For more information, refer to the technical manual for the device.
- Flash protect cannot be set when the target program is a library.

- (5) Set the flash protect advanced settings.  
Flash protect advanced settings

**Address:**

Displays the start and end addresses for flash protection.

**Read protect:**

Sets read protection for the address specified using the checkbox.

Read protection keeps data from being read from the address specified.

On: Protected

Off: Not protected

**Write protect:**

Sets write protection for the address specified using the checkbox.

Write protection prevents data from being written to the address specified.

On: Protected

Off: Not protected

**(6) Set the flash security password.**

The password can be set for devices supporting flash security.

To set the password, select the [A flash security function is used.] checkbox.

The following restrictions apply to passwords:

- Valid passwords must consist of letters or numerals (i.e., 0 to 9, a to z, A to Z).
- The maximum password length is indicated beneath the password input box on the screen.

The password set here is used when creating PA files (Data to be Submitted) with winmdc17 (refer to Section 11.2.3 "Creating PA Files (Data to be Submitted) Using winmdc17") and when using the [Unlock flash security] button in [Debug] view.

- Note:**
- A flash security password cannot be set for some devices. For more information, refer to the technical manual for the individual device.
  - The flash security password cannot be set if the target program is a library.

**(7) Set the FLS program.**

The FLS program can be selected for writing to flash ROM.

The FLS program compatible with the model is already selected here, so there is no need to change this.

**(8) Click the [OK] or [Apply] button to confirm the settings.**

This confirms the details changed. If the settings related to program building are changed, a dialog box will prompt you to confirm whether to run a "clean" build (see section 5.7.13), and files created by previous settings will be deleted (or rebuilt). The `protect.cmd` file will be created here if [Use FLASH Protection] is enabled. An already existing file will be overwritten.

[OK] button: Closes the [Properties] dialog box.

[Apply] button: Lets you continue editing without closing the [Properties] dialog box.

To cancel the details changed and close the [Properties] dialog box, click the [Cancel] button. If you do not click the [Apply] button, you can use the [Revert Settings] button to revert to the original settings in place when the page was opened.

- Note:** If you change the device type on the [GNU17 General] page, the flash protect settings, flash security function settings, and FLS program settings changed will be discarded and set to the default for the device type after changing.



## Flash-protected programs

You must do the following to load, debug, or erase flash-protected programs. The example here uses the S1C17702 "sample" project.

### Loading psa files

The command file described in section 5.8.2 "Setting the Debugger Startup Commands" must be changed to load flash-protected psa files.

(1) Changing a command file

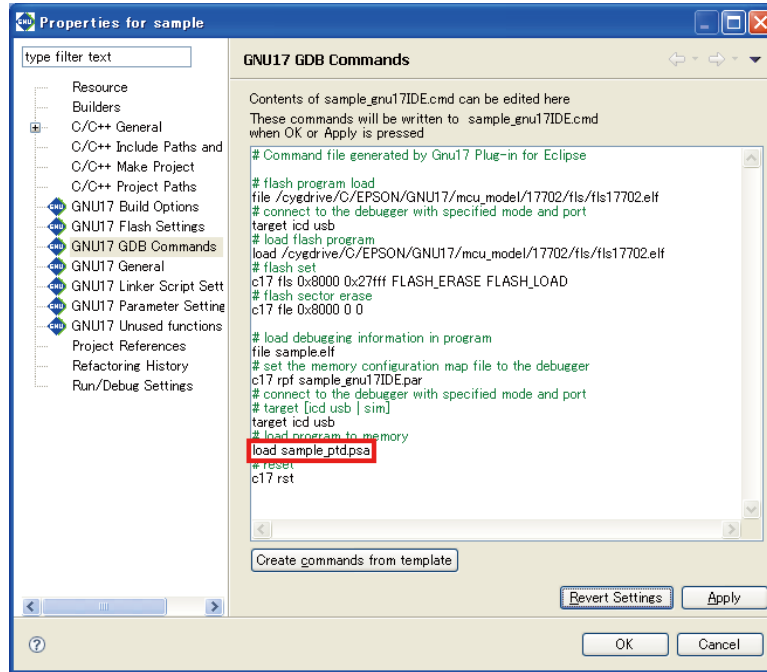

Change "load sample.psa" to "load sample\_ptd.psa" as enclosed in red above.

## (2) Loading psa file

Launch the debugger to load the psa file to flash.

Right-click the [C/C++ Projects] view or [Navigator] view. Select [Debug As] > [Debug Configurations] from the context menu to display the [Debug Configurations] dialog box.

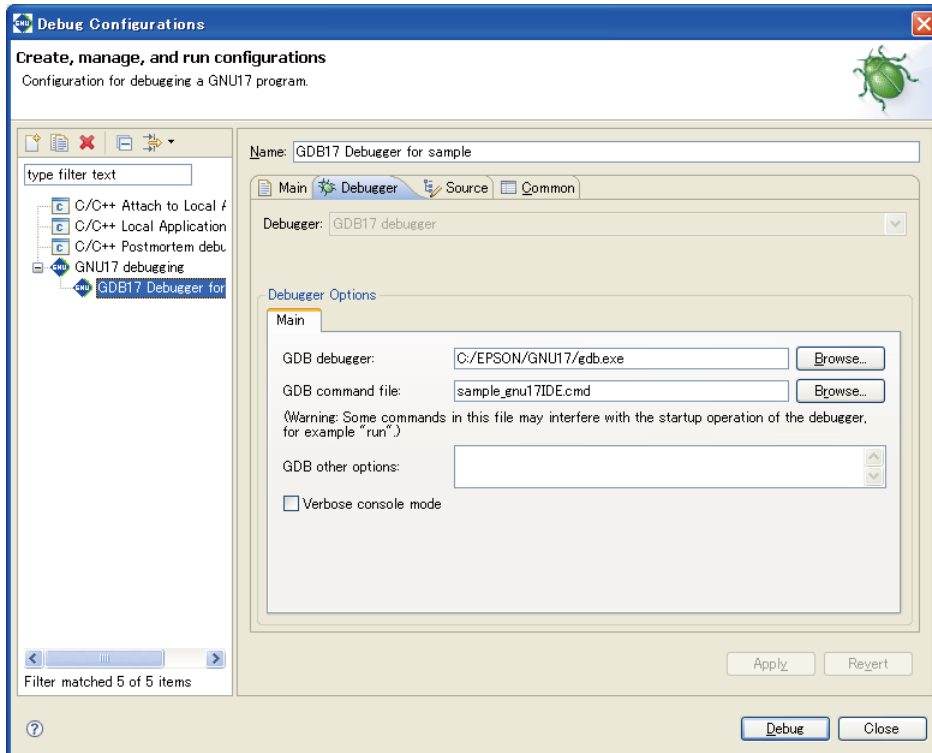

Select the debug configuration for the project. Click the [Debug] button to launch the debugger. Protection is updated once you exit the debugger and the target has been reset.

## Debugging a psa file

You must do the following to debug a protected psa file.

### (1) Creating a command file

(Example)

Create the `ptd_debug.cmd` file described below in an editor, referring to the command file (debugger: ICD Mini) created by [Create commands from template].

```
# load debugging information in program
file sample.elf
# set the memory configuration map file to the debugger
c17 rpf sample_gnu17IDE.par
# connect to the debugger with specified mode and port
# target [icd usb | sim]
target icd usb
# reset
c17 rst
```

(2) Creating a debug configuration

Next create a debug configuration.

Display the [Debug Configurations] dialog box.

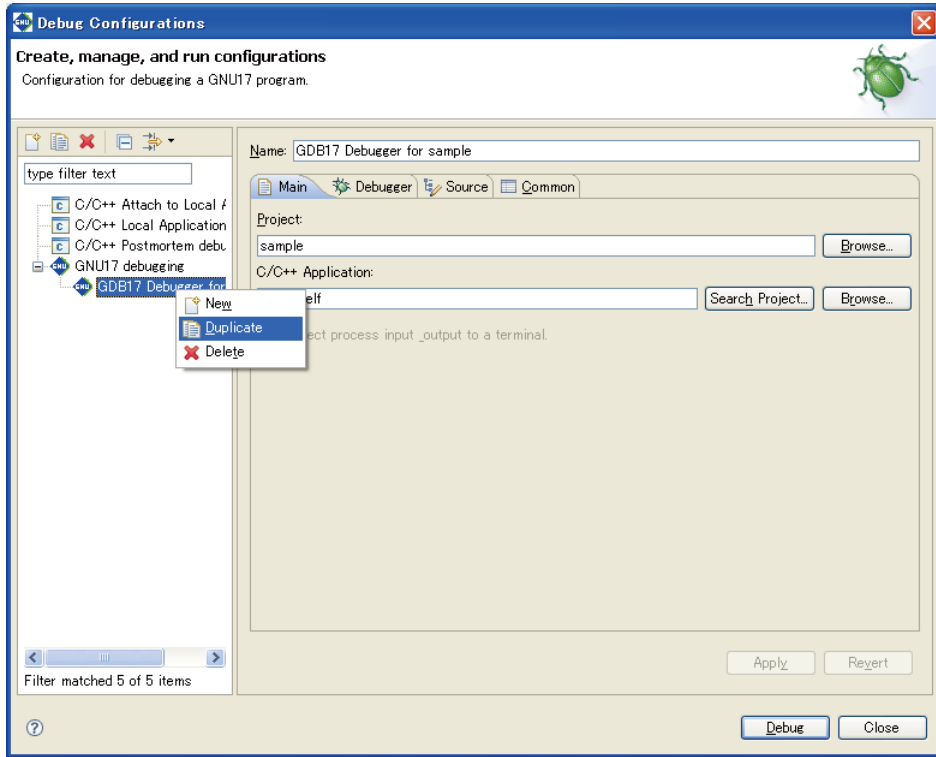

Right-click the debug configuration for the specific project and select [Duplicate].

Changes are applied to the duplicated debug configuration. Select the Debugger tab from the tabs on the right-hand side of the screen.

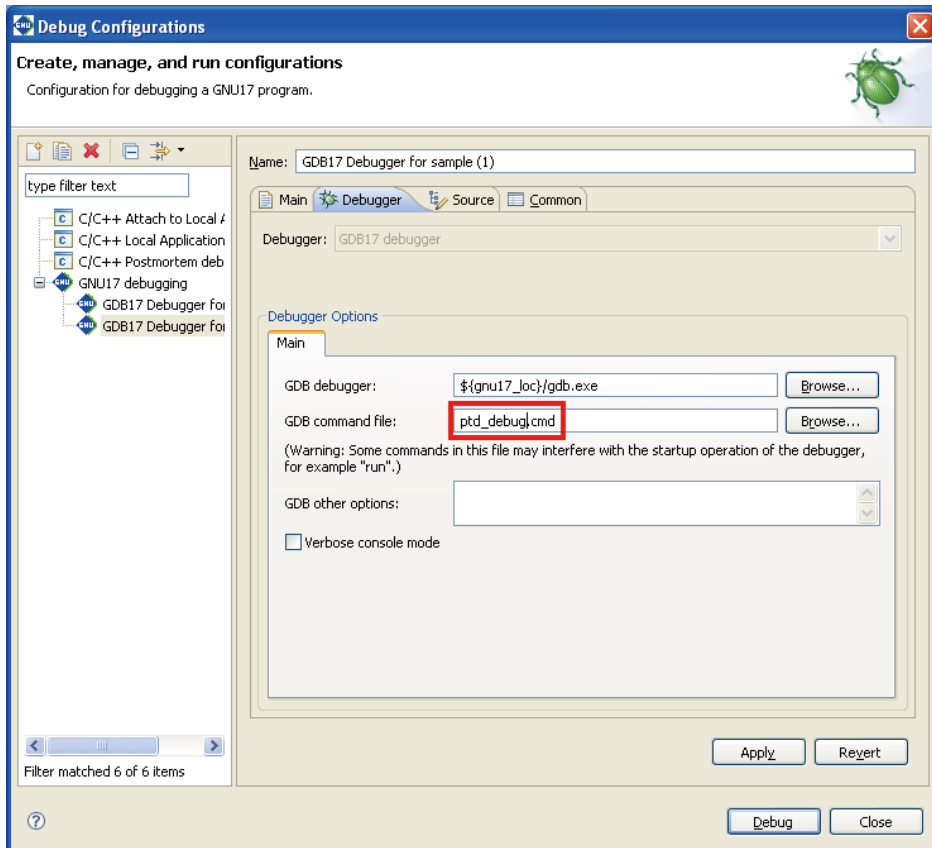

Enter the GDB command file or click the [Browse] button to change "sample\_gnu17IDE.cmd" to "ptd\_debug.cmd" as enclosed in red above.

### (3) Executing debugging

Select the duplicated debug configuration to debug.

## Unprotecting

### (1) Creating a command file

(Example)

Create the `unprotect.cmd` file described below using an editor referring to the command file (debugger: ICD Mini) created by [Create commands from template].

```
# flash program load
file /cygdrive/C/EPSON/GNU17/mcu_model/17702/fls/fls17702.elf
# connect to the debugger with specified mode and port
target icd usb
# load flash program
load /cygdrive/C/EPSON/GNU17/mcu_model/17702/fls/fls17702.elf
# flash set
c17 fls 0x8000 0x27fff FLASH_ERASE FLASH_LOAD
# flash erase
c17 fle 0x8000 0 0

c17 rstt
```

(2) Creating a debug configuration

Next, create a debug configuration.

Display the [Debug Configurations] dialog box.

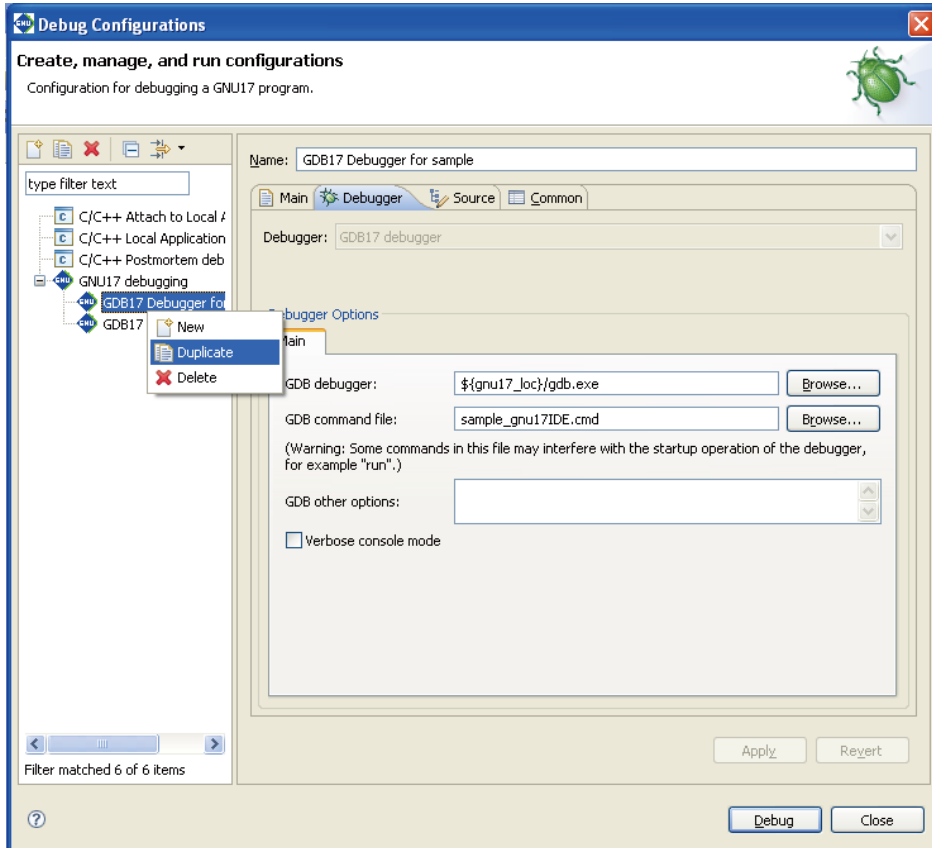

Right-click the debug configuration for the specific project and select [Duplicate].

Changes are applied to the duplicated debug configuration. Select the Debugger tab from the tabs on the right-hand side of the screen.

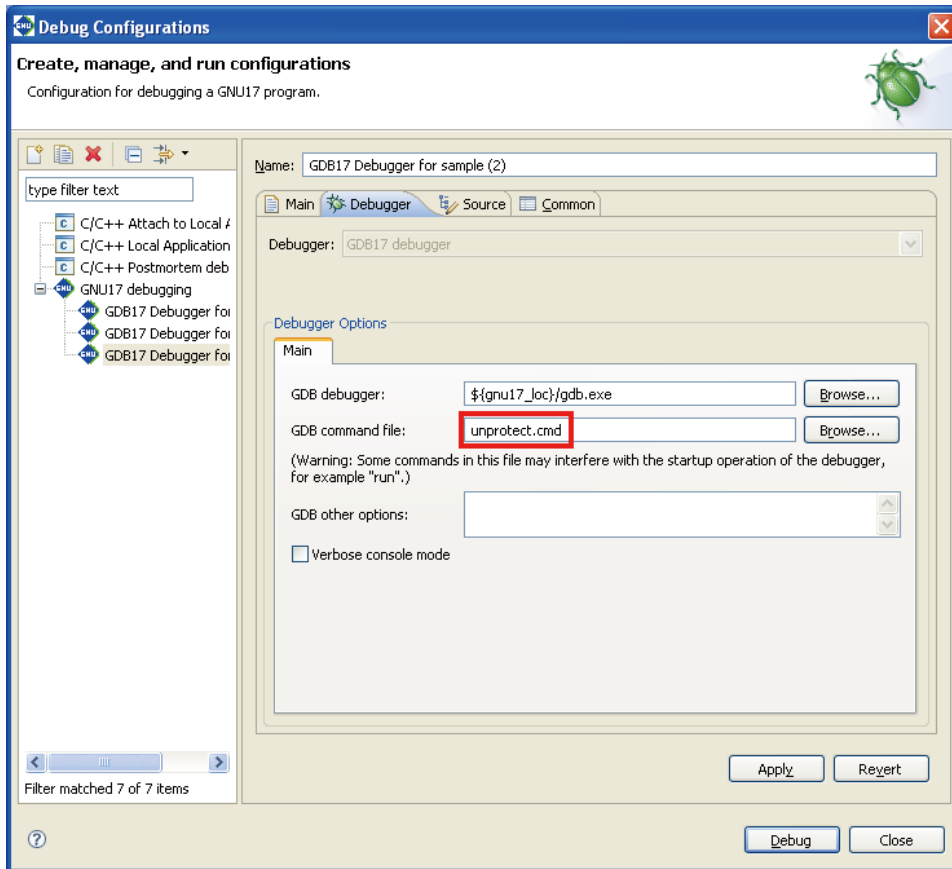

Enter the GDB command file or click the [Browse] button to change "sample\_gnu17IDE.cmd" to "unprotect.cmd" as enclosed in red above.

### (3) Unprotecting

Select the duplicated debug configuration to debug.

Protection is removed once you exit the debugger and the target is reset.

### 5.7.11 Detecting Unused Functions

Any C language functions not used anywhere within the selected project can be detected. Unused function detection uses the "Splint" static code analysis tool. Unused functions are detected in C language files such as C source (\*.c) and header files (\*.h), but not in assembler files.

Note: Splint is an open-source (GPL license) static code analysis tool developed by the University of Virginia in the USA. It can analyze source code to detect function calls, vulnerabilities, and coding errors. However, in GNU17, it can only be used to detect unused functions.

#### Unused function detection setup page

Use the [GNU17 Unused functions] page of project properties to set unused function detection. Do the following to set unused function detection:

- (1) Select the project for unused function detection setting in the [C/C++ Projects] or [Navigator] view.
- (2) Select [Properties] from the [Project] menu or from the context menu in the above view. This displays the [Properties] dialog box.
- (3) Select [GNU17 Unused functions] from the properties list.

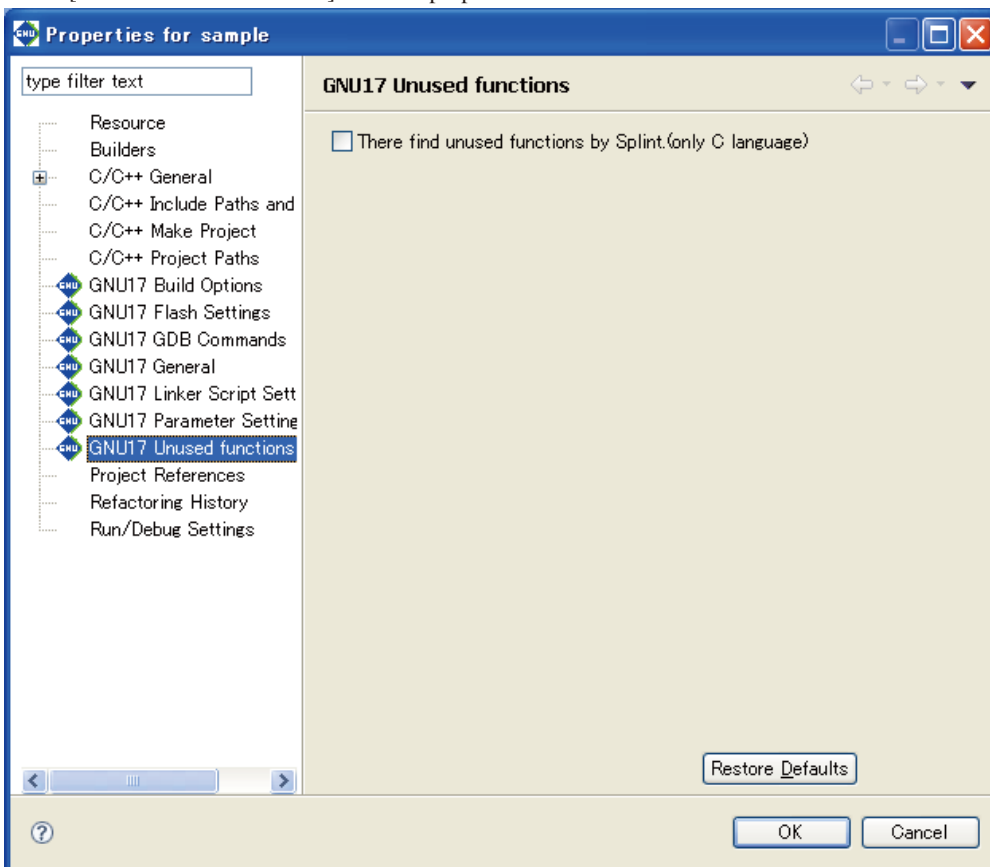

This page is used for selecting the options for detecting unused functions. [There find unused functions by Splint.(only C language)] (Default: Off) Specifying this option searches for unused functions when building.

## Detecting unused functions

Unused functions are detected during build process. If unused functions are detected, the files in which they are contained are displayed in [Problems] view together with the corresponding line numbers. The warning descriptions starting with "(Splint)" contain information output by this function.

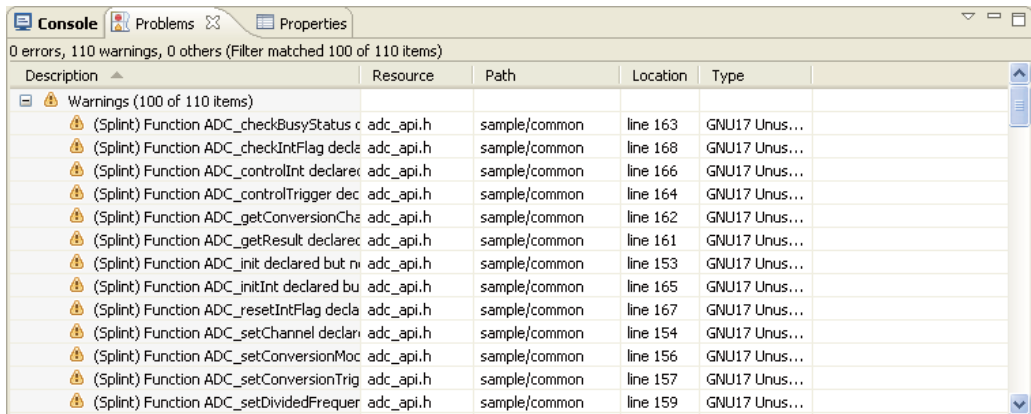

## Error messages

If an error occurs while detecting unused functions, an error message will be displayed in the [Problems] view. The error messages displayed are listed below.

Table 5.7.11.1 Error messages

Error message	Details
(Splint)Failed to open: Splint.exe	Could not open the Splint executable file.
(Splint)The length of the file path exceeded the maximum (255 words).	The file path for the C source (*.c) or header file (*.h) to be analyzed exceeded the maximum 255 characters.
(Splint)The length of the execution command exceeded the maximum (32767 words).	The execution command for detecting unused files exceeded the maximum 32,767 characters.
(Splint)Warnings exceeded 10000. Warnings are displayed up to 10000.	Warnings are displayed for the first 10,000 hits, as more than 10,000 unused functions were found.
(Splint)Splint Execution Failed.	Splint execution failed.

## Restrictions

- The Splint tool used for detecting unused functions does not completely support ISO/IEC 9899:1999 - Programming Language C C99 ("C99"). While project building will be successful, unused function detection may fail, resulting in termination of detection. (The C compiler supports C99.) Unused function detection will fail in the following cases.

```
Example: main()
{
    int a = 5;
    printf("test");
    int b;           // Variable declared during scope
    b = a;
}
```

Execution of Splint used for unused function detection will fail if variables are declared during scope, as shown above. If execution fails, the file that caused the failure will be displayed in [Problems] view together with the line number and descriptions beginning with "(Splint)".



## 5 GNU17 IDE

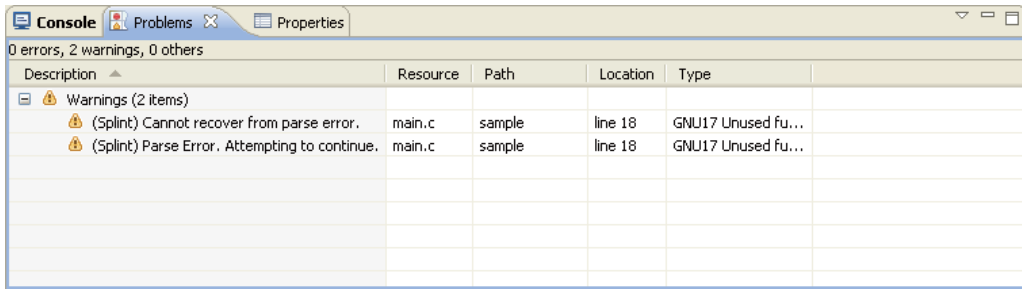

Note that this represents a failure of unused function detection and not a build failure. (The final build output is not affected.)

## 5.7.12 Executing a Build Process

After creating source files, setting build options, and editing a linker script file, you can execute a build process. Shown below is the procedure for executing a build process.

### Building all projects in the workspace

Do one of the following to build all projects present in the workspace:

- Select [Build All] from the [Project] menu.
- Click the [Build All] button in the window toolbar.

### Building a selected project

Do the following to build a project individually:

- (1) Select the project you want to build in the [C/C++ Projects] or [Navigator] view.
- (2) Do the following to execute a build process:
  - Select [Build Project] from the [Project] menu.
  - Select [Build Project] from the context menu in the [C/C++ Projects] or [Navigator] view.

You also can select a working set from [Build Working Set] on the [Project] menu and build only projects included in the selected working set.

### Build process

When you begin building a project, the **IDE** executes the processing described below.

1. Save any unsaved files in the editor.
2. Generate the following files according to the settings for project properties:
  - Makefile (`<project name>_gnu17IDE.mak`) and dependency file (`<source name>.d`)
  - Linker script file (`<project name>_gnu17IDE.lds`)\*<sup>1</sup>
  - Parameter file (`<project name>_gnu17IDE.par`)\*<sup>1</sup> \*<sup>2</sup>
  - Command file (`<project name>_gnu17IDE.cmd`)\*<sup>1</sup> \*<sup>2</sup>

\*<sup>1</sup> These files are not generated if the target program is a library.

\*<sup>2</sup> These files are needed for debugging and do not affect the build process. Normally, no command file is generated in a build process. A build process generates a command file that includes a minimum command set required for starting up the debugger only when `<project name>_gnu17IDE.cmd` does not exist.
3. Execute **make.exe**. The following files will be generated:
  - Object file for each source (`<source name>.o`)
  - Assembly file (`<C source name>.ext0`) for each C source
  - Executable format object file (`<project name>.elf`)
  - S-record-format psa file (`<project name>.psa`)
  - Link map file (`<project name>.map`)
  - Dump file (`<project name>.dump`)

While a build process is underway, the command line in [Console] view shows each tool being executed.

Any errors occurring during a build process can be reviewed in [Problems] view. From there, you can jump the corresponding spot in the editor in error. For more information on this feature, refer to "Jump to a line with an error" in Section 5.5.3.

Note that **make.exe** is designed to generate and link only the object files (\*.o) that have yet to be generated or that require updating by checking the dependency list of the source files and object files (\*.o) written in the makefile.

Therefore, in the first build process, **make.exe** compiles/assembles all sources to generate object files (\*.o) and to link the generated files. Thereafter, it compiles/assembles only the altered sources (including alteration of include files) and links the generated files.

## 5 GNU17 IDE

The files listed in 2 above require caution. Even if you correct their contents directly in the editor before a build process, they will be overwritten when a build process starts. To ensure that these files are not regenerated during a build process, deselect the [GNU17 File Builder] currently selected check box in the [Builders] page of the [Properties] dialog box.

### **About object files generated from a link source**

The object files for linked source files located outside the project folder will be generated directly under the project folder.

### 5.7.13 Clean and Rebuild

As described above, no object files (\*.o) are regenerated unless the source or include files have been altered. If all of the generated object files (\*.o) are erased, a build (or rebuild) from all sources can be re-executed. Therefore, the makefile generated by the IDE has a command for erasing all generated files written in it with the target name "clean".

The following describes the procedure for rebuilding a project using this command:

- (1) Select the project you want to rebuild in the [C/C++ Projects] or [Navigator] view.
- (2) Select [Clean...] from the [Project] menu.

This displays the [Clean] dialog box.

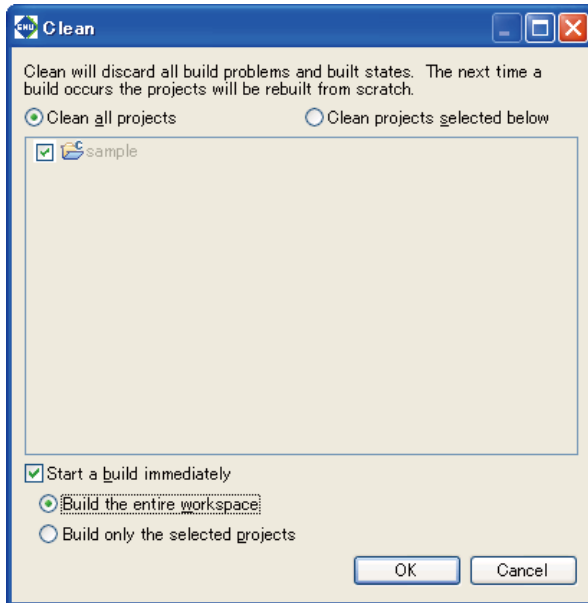

- (3) Select the [Clean projects selected below] radio button and select the project to execute "clean" (rebuild) from the list.

Select [Clean all projects] to rebuild all projects in the workspace.

Leave the [Start a build immediately] check box selected. This allows you to proceed to a build process directly, without doing anything, else after executing the clean command.

Select [Build the entire workspace] to build all projects in the workspace.

Select [Build only the selected projects] to build only the projects selected in the above step.

- (4) Click the [OK] button.

This deletes all generated object files in the selected project, then executes a build process.

If the [Start a build immediately] check box is unselected, the command will only perform the file deletions. You must execute the build process as described in the preceding section.

You also can also execute "clean" as described below:

- (1) Select the project you want to execute "clean" in the [C/C++ Projects] view.
- (2) Select [Clean Project] from the context menu in the [C/C++ Projects] view.

In this case, no dialog boxes are displayed, and the "clean" process only is executed.

Except when you intend to rebuild a project, you will need to execute a build process after altering certain source files or header files. You must perform a rebuild in the following cases:

- When certain header files have been deleted from the project  
The dependency file is regenerated by rebuilding the project.

## 5 GNU17 IDE

- When the dependency file is deleted  
Do not delete the dependency file.
- When the included header file does not exist in the project  
You must rebuild if you've altered a header file not existing in the project file (i.e., external to the project).
- When a build fails due to file privileges when a build is executed immediately after importing a project

## 5.7.14 Using an Original Makefile

To perform a build, the original makefiles created by a user may be used instead of those automatically generated by the **IDE**. This procedure is described below.

- (1) In the [C/C++ Projects] or [Navigator] view, select the project you want to build using the makefile you created.
- (2) Create a new makefile in the **IDE** or import the makefile you already created. (Refer to Section 5.4.8, "Resource Manipulation in a Project.")  
If you've already performed a build in the **IDE**, you can use the makefile generated by the **IDE** after correcting it.
- (3) Select [Properties] from the [Project] menu or the context menu of the selected project.  
This displays the [Properties] dialog box.

If you created a makefile with the name "<project name>\_gnu17IDE.mak" or use a corrected version of the **IDE**-generated makefile, steps (4) and (5) described below are required. If you are using a makefile with a different name and use the **IDE**-generated files for the linker script file (.lds), parameter file (.par), and command file (.cmd), skip steps (4) and (5) and go to (6).

- (4) Select [Builders] from the properties list.

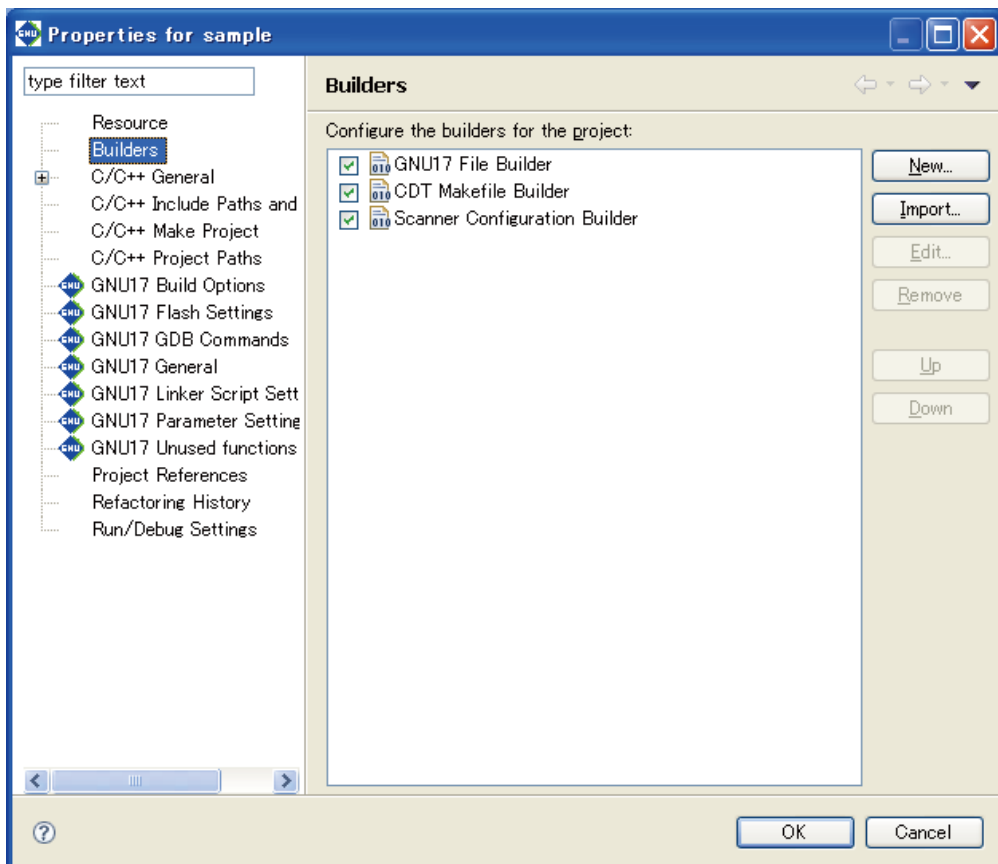

- (5) Deselect the [GNU17 File Builder] check box.  
The following files will no longer be generated during a build process:
  - Makefile (<project name>\_gnu17IDE.mak)
  - Linker script file (<project name>\_gnu17IDE.lds)
  - Parameter file (<project name>\_gnu17IDE.par)
  - Command file (<project name>\_gnu17IDE.cmd)

Selecting the [GNU17 File Builder] check box will cause the **IDE** to overwrite these files each time you execute a build process. If you want to use the files generated by the **IDE** except for the makefile, create a makefile

with other than the name shown above and leave the [GNU17 File Builder] check box selected. Or select the [GNU17 File Builder] check box before executing a build process and deselect it after the above files have been generated.

- (6) Select [C/C++ Make Project] from the properties list to display the page for the [Make Builder] tab.

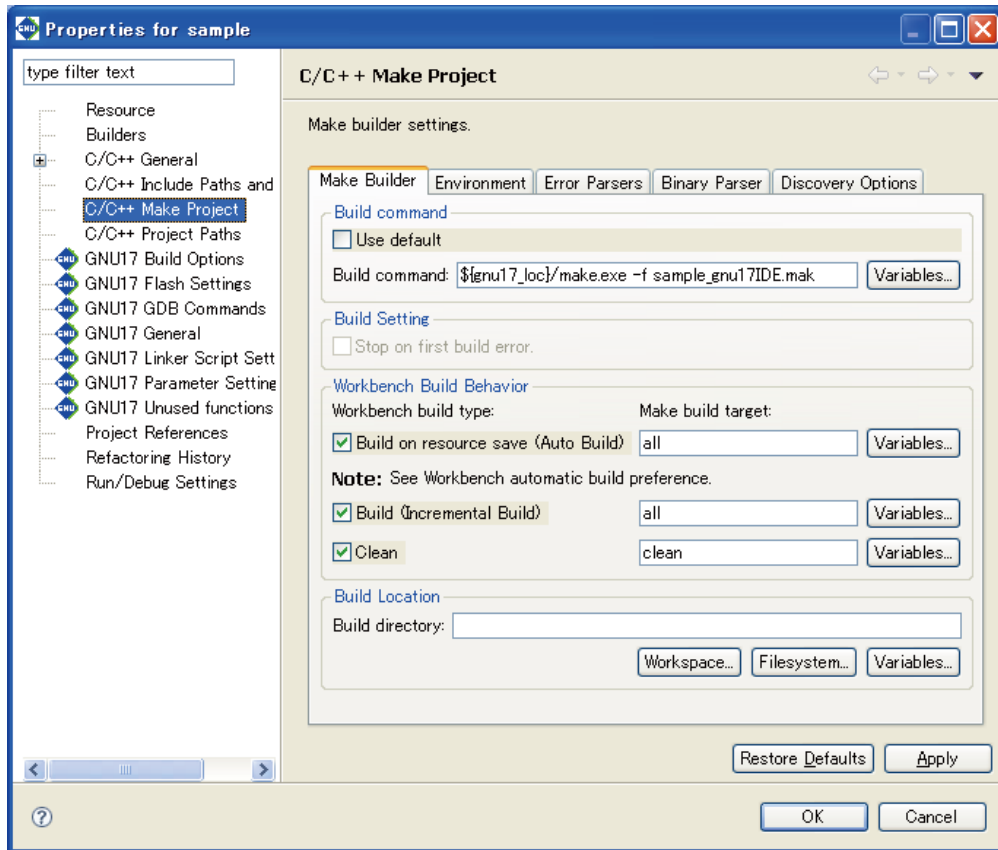

- (7) Deselect the [Use default] check box and correct the [Build command:] command line.

Example: Change to the makefile named "user.mak".

```
\${gnu17_loc}/make.exe -f user.mak
```

- (8) Change the following target names to the ones you created. Leave the check boxes selected.

[Build (Incremental Build)]

Specify the target in the makefile called when you execute a build process. By default, "all" is called.

[Clean]

Specify the target in the makefile called when you execute a clean process. By default, "clean" is called.

There is no need to change if the same target names are used in the user makefile.

Leave the [Build on resource save (Auto Build)] check box at the default setting. (The default settings for the **IDE** disable this option.)

- (9) Click the [OK] button to close the [Properties] dialog box.

## 5.8 Starting the Debugger

Although the **gdb** debugger is provided as an application distinct from the **IDE**, it can be started from within the **IDE** after setting the appropriate command options.

### 5.8.1 Generating a Parameter File

A parameter file is used to set memory map information for the target system in the debugger. The debugger performs the following processing, based on debugger settings.

- Check to see if the software PC break addresses are within the valid map area.
- Stops program at write access to the ROM area. (simulator mode only)
- Access to undefined area (simulator mode only)
- Stack overflow (simulator mode only)

Loading a parameter file reserves sufficient storage in PC memory for all memory areas written in the file. For more information on the parameter file, refer to Section 10.9, "Parameter Files."

The **IDE** generates a parameter file with the name "`<project name>_gnu17IDE.par`" during a build process, based on the project properties set. If the project properties are changed thereafter, the parameter file will be updated and passed just before you start the debugger.

The following explains how a parameter file is generated.

#### Parameter setup page

Use the [GNU17 Parameter Settings] page of the project properties to set the content of a parameter file. Display the setup page following the procedure described below.

- (1) Select a project in the [C/C++ Projects] or [Navigator] view.
- (2) Select [Properties] from the [Project] menu or the context menu of the selected project.  
This displays the [Properties] dialog box.
- (3) Select [GNU17 Parameter Settings] from the properties list.

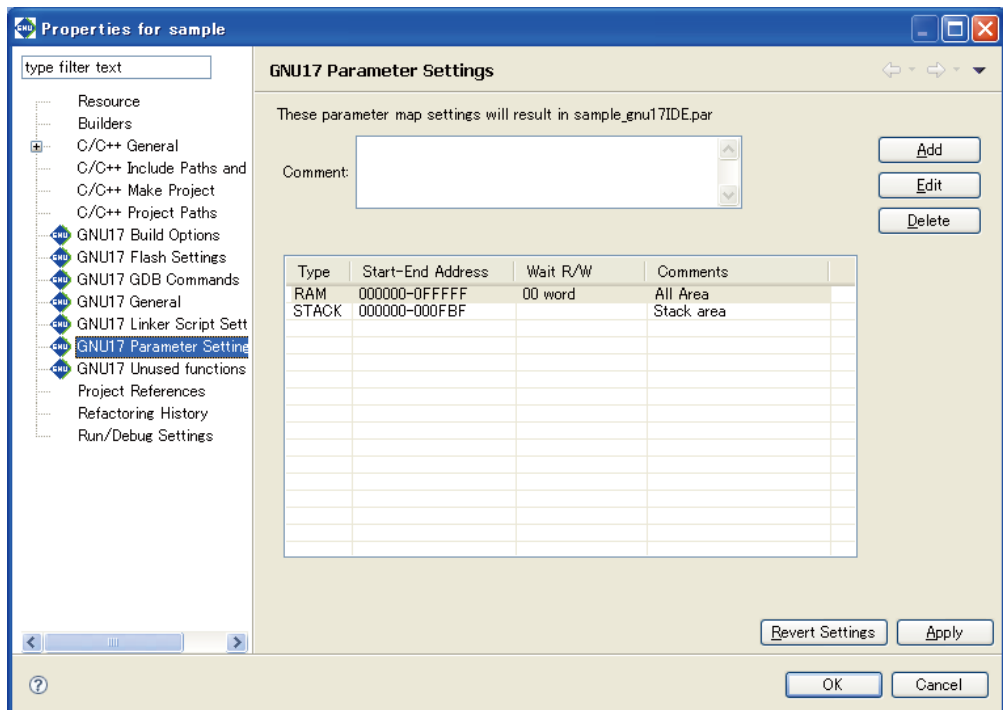

This displays the currently set content in this page.



Note: Parameters cannot be set when the target program is a library.

[Comment:]

You can enter any comments here. Up to 255 characters can be entered. The comments entered here are written in the parameter file.

Area list

Shows one area information in each line. Information is listed in alphabetical order, except that stack area information is displayed collectively at the bottom of the list.

[Type]

Shows the type of area (ROM, RAM, IO, or STACK).

[Start-End Address]

Shows the start and end addresses of the area in hexadecimal notation.

[Wait R/W]

The first two single-digit values indicates the number of wait states during a read cycle (first digit) and the number of wait states during a write cycle (second digit), respectively. The words "byte" (8 bits), "halfword" (16 bits), and "word" (32 bits) indicate the access size in which the area is accessed. If the rest is blank, the area is accessed in little endian mode. The areas set for big endian are marked by "Big".

[Comments]

Shows the comment entered in each area information. You do not need to enter the symbol "#" to set off comments.

Shown below are the contents initially set when you create a project.

When S1C17 is selected for the target CPU device

Area	Start-end address	Wait states (R/W)	Access size	Area comment
RAM	0x000000-0xFFFFF	0/0	word	All Area
STACK	0x000000-0x000FBF	-	-	Stack area

If a CPU device other than S1C17 is selected, the default parameter settings will change, in accordance with the setup file provided for that particular device. For more information on target CPU devices other than the S1C17702, refer to "parameter.txt" found in the C:\EPSON\gnu17\mcu\_model model compatibility folder.

When S1C17702 is selected for the target CPU device

Area	Start-end address	Wait states (R/W)	Access size	Area comment
RAM	0x000000-0x002FBF	0/0	Word	Internal RAM
IO	0x004000-0x0043FF	0/0	Byte	Peripheral Area1
IO	0x005000-0x005FFF	0/0	Byte	Peripheral Area2
ROM	0x008000-0x027FFF	1/0	Halfword	ROM(Flash)
RAM	0x080000-0x08055F	1/1	Byte	SRAM(LCD Display)
IO	0xFFFFC00-0xFFFFF	0/0	Byte	Reserved for Core I/O
STACK	0x000000-0x002FBF	-	-	Stack area

## Content of a parameter file

```

When S1C17 is selected for the target CPU device
# Parameter file generated by Gnu17 Plug-in for Eclipse

RAM      000000 FFFFFFFF 00W      # All Area
STACK    000000 000FBF           # Stack area

When S1C17702 is selected as the target CPU device
# Parameter file generated by Gnu17 Plug-in for Eclipse
CHIP S1C17702
ESSIM S1C17702

RAM      000000 001FBF 00W      # Internal RAM
IO       004000 0043FF 00B      # Peripheral Area1
IO       005000 005FFF 00B      # Peripheral Area2
ROM      008000 027FFF 10H      # ROM (Flash)
RAM      080000 08055F 11B      # SRAM (LCD Display)
IO       FFFC00 FFFFFFFF 00B      # Reserved for Core I/O
STACK    000000 001FBF           # Stack area

```

## Editing an area

All of the above area information can be modified to suit the system. This is described below:

- (1) From the area list of the [GNU17 Parameter Settings] page, click to select the area you want to edit.
- (2) Click the [Edit] button.  
This displays the [Edit Parameter] dialog box.
- (3) Make the required settings based on the explanation given below. Click the [OK] button.

If any address of the area you've edited overlaps that of an already set area, an error message similar to the one shown below is displayed at the top of the dialog box.

"Address range overlaps with other areas"

In such cases, correct the address of the area you're editing, or after temporarily quitting by selecting the [Cancel] button, correct the overlapping area information before editing the information of this area once again.

- (4) Click the [Apply] button if you want to change other areas or properties or the [OK] button to end property settings.  
If you haven't clicked the [Apply] button, you can use the [Revert Settings] button to restore modified content to the state in which this page was opened.

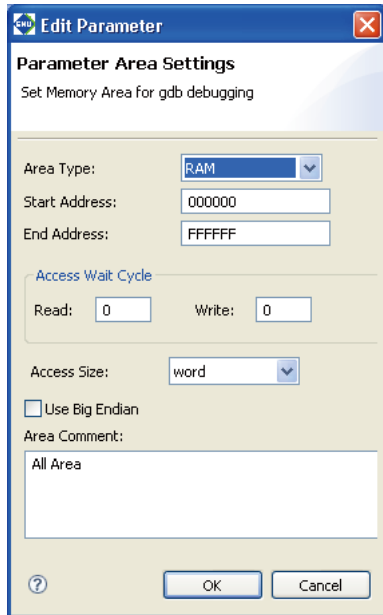
**[Edit Parameter] dialog box****[Area Type:]**

Select the type of area from the following four options:

- ROM Select to set internal or external ROM areas.
- RAM Select to set internal or external RAM areas.
- IO Select to map an internal I/O area or external device to memory.
- STACK Select to set a stack area.

ROM, RAM, and IO settings are used in the debugger to determine whether software PC breakpoints are valid addresses. During simulator mode debugging, all simulated memory areas will be allocated in the PC memory. These areas cannot have overlapping addresses.

STACK settings are used specifically to cause program execution to break upon detecting a stack overflow during simulator mode and do not affect operations in any other mode or the stack pointer. Since STACK is not an area of physical memory, its addresses may overlap those of other areas. If STACK is selected, [Access Wait Cycle], [Access Size:], and [Use Big Endian] have no effect.

**[Start Address:]**

Enter the start address of the area in hexadecimal notation (omit 0x). An error will result if this address extends beyond the end address or overlaps the address of an already set area.

**[End Address:]**

Enter the end address of the area in hexadecimal notation (omit 0x). An error results if this address precedes the start address or overlaps the address of an already set area.

**[Access Wait Cycle]**

Enter the number of wait states inserted when the area is accessed. Specify in clock cycles ranging from 0 to F (hexadecimal), or 0 to 15 cycles. This is disabled for STACK areas.

**[Read:]** Enter the number of wait states inserted during a read cycle.

**[Write:]** Enter the number of wait states inserted during a write cycle.

**[Access Size:]**

Select the access size of the area from the following three options. This is disabled for STACK areas.

- byte 8 bits
- halfword 16 bits
- word 32 bits

**[Use Big Endian]**

Select this for the area to be accessed in big endian. Unless this is selected, areas are accessed in little endian. This option is disabled for STACK areas.

**[Area Comment:]**

Enter the content of the area or other notes as a comment. You do not need to enter the symbol "#" to set off the comments.

**[OK]**

Closes the dialog box. The area list in the [GNU17 Parameter Settings] page is updated with the contents you set. If any content that needs to be set remains blank, this button is disabled. Also note that after you click the [OK] button, the set contents are checked. If any discrepancy is detected (e.g., the set address overlaps another area), an error message is displayed at the top of the dialog box, in which case the dialog box is not closed. You must correct the erratic content of the area being edited or correct another area after temporarily quitting by selecting the [Cancel] button.

[Cancel]

Discards all modifications and closes the dialog box. The area list in the [GNU17 Parameter Settings] page is not updated.

## Adding an area

Do the following to add a new area:

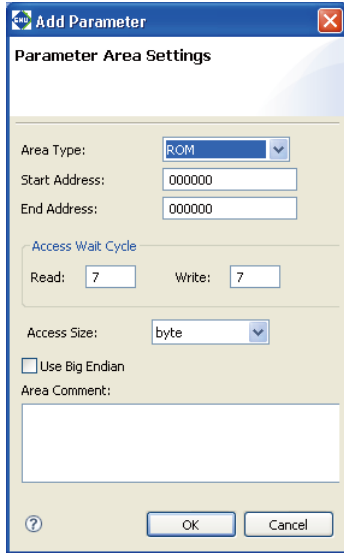

- (1) Click the [Add] button.  
This displays the [Add Parameter] dialog box.
- (2) Make the necessary settings, based on the explanations given in "Editing an area" above. Click the [OK] button.
- (3) Click the [Apply] button to change other areas or properties or the [OK] button to end property settings.  
If you haven't clicked the [Apply] button, you can use the [Revert Settings] button to restore modified content to the state in which this page was opened.

The area added is inserted into the list in order of set address.

## Deleting an area

Do the following to delete an unnecessary area:

- (1) From the area list of the [GNU17 Parameter Settings] page, click to select the area you want to delete.
- (2) Click the [Delete] button.
- (3) A dialog box for confirmation is displayed. Click the [OK] button to delete or the [Cancel] button to cancel.
- (4) Click the [Apply] button to change other sections or properties or the [OK] button to end property settings.  
If you haven't clicked the [Apply] button, you can use the [Revert Settings] button to restore modified content to the state in which this page was opened.

## 5.8.2 Setting the Debugger Startup Commands

The debugger startup commands can be set in advance as project properties in the manner described below:

- (1) Select a project in the [C/C++ Projects] or [Navigator] view.
- (2) Select [Properties] from the [Project] menu or the context menu of the selected project. This displays the [Properties] dialog box.
- (3) Select [GNU17 GDB Commands] from the properties list.

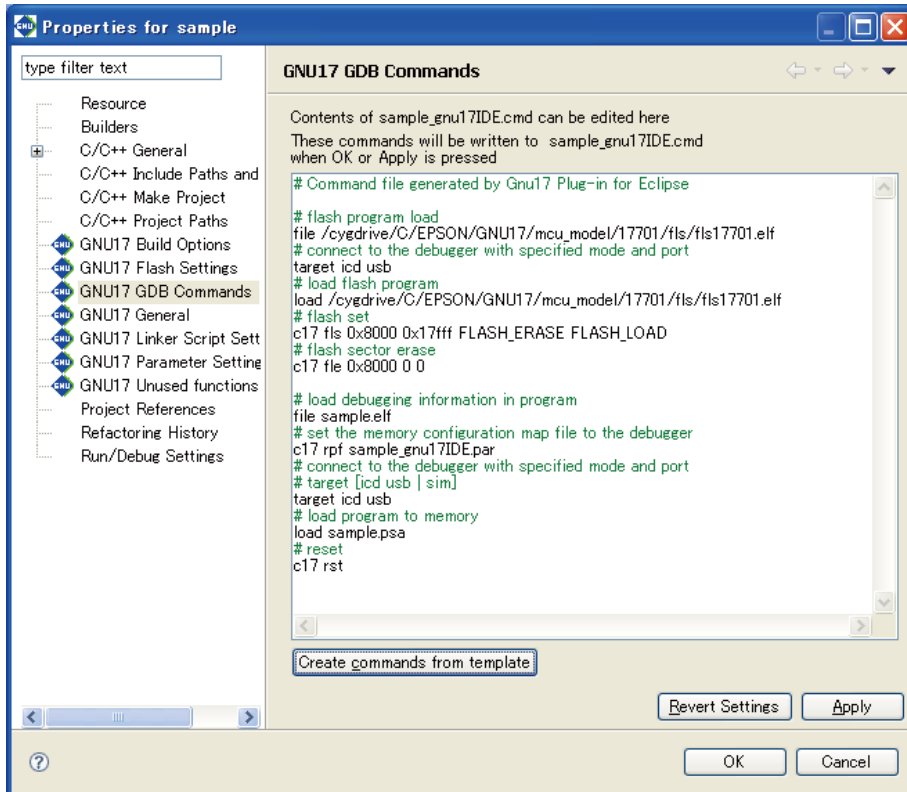

This page allows the user to directly edit a debugger startup command file. The edit area shows the contents of `<project name>_gnu17IDE.cmd`. If the file does not exist, the edit area shows the default commands as below according to the settings in the project file.

**Note:** The debugger startup command file cannot be edited when the target program is a library.

- (4) Click the [Apply] button to change other sections or properties or the [OK] button to end property settings. If you haven't clicked the [Apply] button, you can use the [Revert Settings] button to restore modified content to the state in which this page was opened.

The command file (`<project name>_gnu17IDE.cmd`) is generated with the contents set here when the [OK] or [Apply] button is clicked, and it will be passed to the debugger at launching.

Command file for ICD Mini mode (default)

```
# Command file generated by Gnu17 Plug-in for Eclipse

# flash program load
file /cygdrive/C/EPSON/GNU17/mcu_model/17701/fls/fls17701.elf
# connect to the debugger with specified mode and port
target icd usb
# load flash program
load /cygdrive/C/EPSON/GNU17/mcu_model/17701/fls/fls17701.elf
# flash set
c17 fls 0x8000 0x17fff FLASH_ERASE FLASH_LOAD
# flash erase
```

```

c17 file 0x8000 0 0

# load debugging information in program
file sample.elf          ... Loads debug information.
# set the memory configuration map file to the debugger
c17 rpf sample_gnu17IDE.par  ... Loads a parameter file.
# connect to the debugger with specified mode and port
# target [icd usb | sim]
target icd usb           ... Sets connection mode.
# load program to memory
load sample.psa         ... Loads an S record file.
# reset
c17 rst                 ... Resets.

```

The default setting shows the command to set the debugger in ICD Mini mode. If simulator mode is used, rewrite the command directly in this page or replace the command using the [Create a simple startup command] dialog box shown below that appears by clicking the [Create commands from template] button.

#### Command file for simulator mode

```

# Command file generated by Gnu17 Plug-in for Eclipse
# load debugging information in program
file sample.elf          ... Loads debug information.
# set the memory configuration map file to the debugger
c17 rpf sample_gnu17IDE.par  ... Loads a parameter file.
# set ttbr for simulator
c17 ttbr 0x008000        ... Sets TTBR.
# connect to the debugger with specified mode and port
# target [icd usb | sim]
target sim              ... Sets connect mode.
# load program to memory
load sample.psa         ... Loads an S record file.
# reset
c17 rst                 ... Reset

```

This command file is executed when the debugger starts up making the following initial settings:

1. Import debug information and parameter map information.
2. Set connect mode.
3. Set TTBR. (only in simulator mode)
4. Load the program to be debugged.
5. Set the PC (program counter) to the boot address.

These initial settings enable the debugger to execute a program from the boot address immediately after launching.

If other commands must be executed, enter them from the keyboard to add to the command list.

For detailed information on debugger commands, refer to Chapter 10, "Debugger".

The debugger startup commands in the command file may be edited using an editor.

Note, however, that the contents of the command file may not be displayed on the [GNU17 GDB Commands] page if the command file is being opened in an external editor when the [Properties] dialog box is opened. In this case, open the [Properties] dialog box after closing the command file in the external editor.

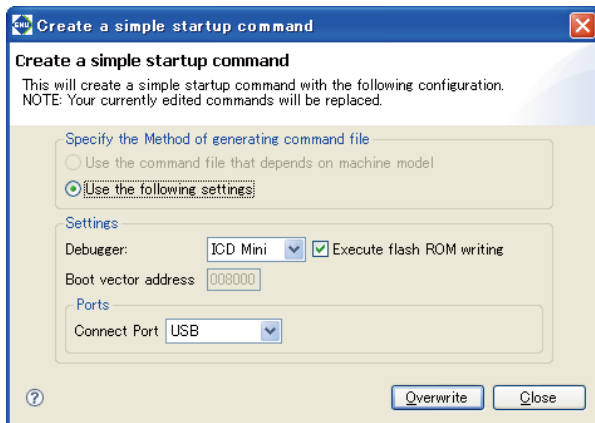
**[Create a simple startup command]****[Specify the Method of generating command file]**

Selects the method for the command file.

**[Use the command file that depends on machine model]**

Uses the command file details contained in the target CPU model-specific information as the method.

This can be selected only if a model-specific command file exists for the project.

If this method is used to create a command file, the command file must be modified to suit the project configuration.

**[Use the following settings]**

Creates a command file using the details specified in [Settings] below, and uses it as the method.

**[Settings]**

Sets the settings for command file creation.

**[Debugger:]**

Select the debugger (connect mode) to connect to.

ICD Mini When using an ICD to debug.

Simulator To debug with a PC only.

**[Execute flash ROM writing]**

If "ICD Mini" is selected for "Debugger," this allows the command file created here to write the program built to the target flash ROM.

If selected, commands are added in accordance with the target CPU selected in the [Properties] > [GNU17 General] page and the FLS program selected in the [Properties] > [Flash Settings] page.

**[Boot vector address] (effective only in simulator mode)**

Enter the boot vector address in hexadecimal notation (omit 0x) in the text box when creating a command file for simulator mode. The address may be specified in 256-byte increments. The IDE generates a command file for simulator mode that includes a command for setting this value to the boot vector address. The value appeared here by default is the address that was specified when the project was created.

**[Ports]**

Selecting ICD Mini or Simulator in [Debugger:] sets the port to USB or NONE, respectively. So no settings are required.

**[Overwrite]**

Applies the above settings to the command file shown in the [GNU17 GDB Commands] page and closes the dialog box. A dialog box appears prompting overwrite, so execution may be canceled even after the button is clicked.

**[Close]**

Close the dialog box. The command file shown in the [GNU17 GDB Commands] page does not reflect the contents changed in the dialog box.

If the memory model is changed in the [Properties] > [GNU17 General] page, this dialog box also reverts to the default setting (ICD Mini). If the CPU has been changed via the [Properties] > [GNU17 General] page, the CPU boot vector address will be set to [Boot vector address].

The error dialog box displayed below will be displayed if no command file exists, even if the command file name is specified by the model-specific information file. In this case, a model-specific command file cannot be created.

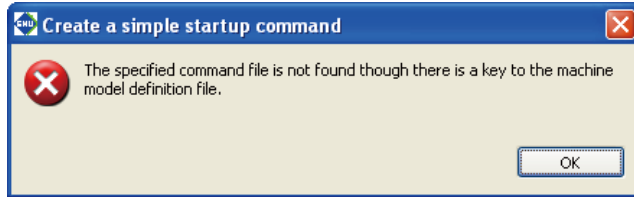



### 5.8.3 Launching the Debugger

The debugger can be started once an execution file (.elf) has been generated using a build operation and the preparations described in the preceding section have been completed.

The debugger is started via the launch configuration window.

The launch configuration window is used for the various settings to start debugging and for launching the debugger (GDB).

#### Starting debugging

- (1) Select [Debug Configurations...] on the [Run] menu to display the launch configuration dialog box. It can also be opened from the [Debug] button menu on the toolbar.
- (2) Select [GDB17 Debugger for <Project Name>] from the tree list.

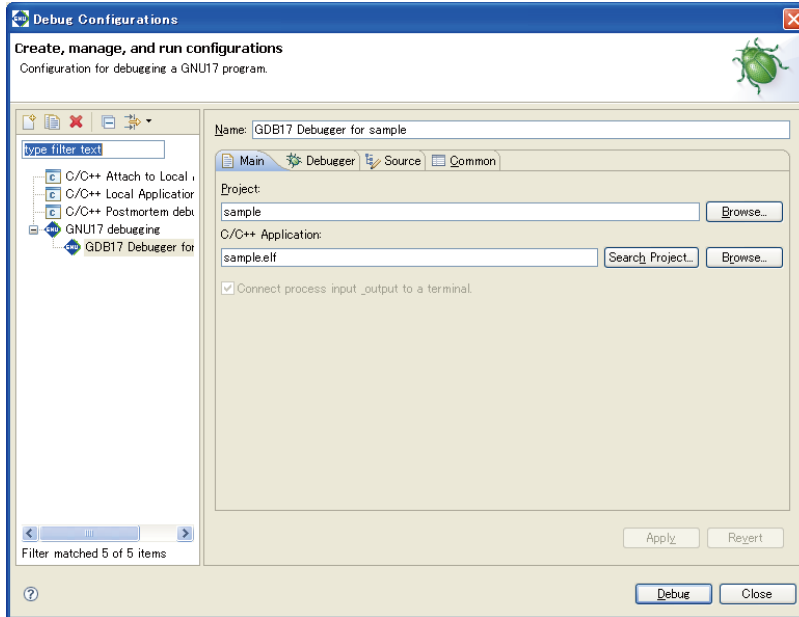

- (3) Modify [GDB other options:] (debugger command line argument) in the [Debugger] tab as necessary. There is no need to change this if the debugger is launched using a command file created by the IDE.

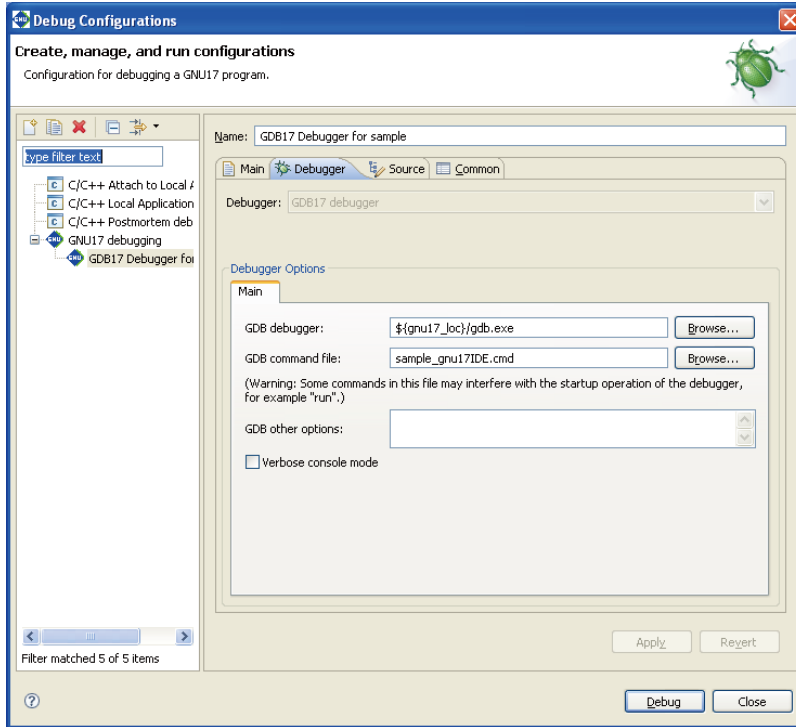

- (4) Click the [Debug] button.

The debugger **gdb** launches and executes the specified command file.

For subsequent debugger operations, refer to Section 10, "Debugger".

**Note:** When launching the debugger, you may see a prompt asking you to confirm whether you wish to quit the debugger if there is no double starting option (`--c17_double_starting`) in the starting options and the debugger is already running (**GDB.EXE**).

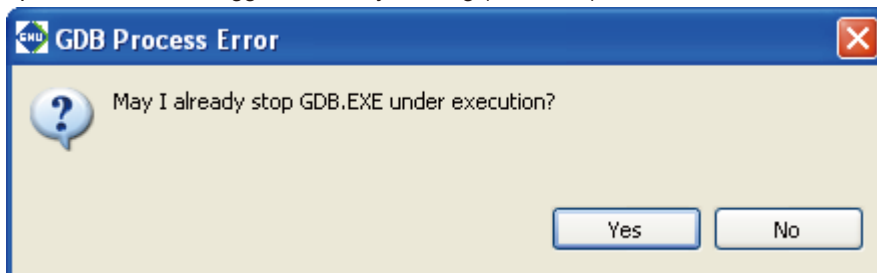

Click the [Yes] button to quit the debugger which is already running and launch the bugged.

## Quitting the debugger

The debugger can be quit using any of the following methods.

After the debugger terminates, the [Debug] view display changes to the terminated state.

- Select [Terminate] in the [Run] menu.
- Click the [Terminate] button in [Debug] view.
- Click the [Terminate] button in [Console] view.
- Select [Terminate] in the [Debug] view Context menu.

## Relaunching the debugger

Relaunching the debugger means relaunching the debugger (GDB) while it is suspended.

Debugging can be started using the same launching method after debugging has already been performed without having to open the launch configuration dialog box.

The debugger can be relaunched using any of the following methods.

- Select [Debug Last Launched (F11)] in the [Run] menu.
- Select the previous [GDB17 Debugger for <Project Name>] from the [Debug History] list in the [Run] menu.
- Click the [Debug] button on the toolbar.
- Select [Relaunch] in the [Debug] view Context menu.

### Launch configuration dialog box

[Create New Launch Configuration]

- When creating a new launch configuration

Double-click [GNU17 Debugging] in the tree to create a new launch configuration. The newly created configuration is named [New creation].

The settings required for launching (project name, execution file, command file used) should be input in the order described below.

**Note:** The project folder must be specified using the [Common File] in the [Common] tab in order to save the launch configuration settings in the project folder.

- When creating a new launch configuration from an existing project

Open the launch configuration dialog box with the project selected in [C/C++ Projects] view and double-click [GNU17 Debugging]. This sets the project name, execution file, and command file to be used in advance from the project selected.

**Note:** Select the project in [C/C++ Projects] view and open the launch configuration dialog box in the GNU17 perspective.

If the launch configuration dialog box is opened in the debug perspective, the launch configuration will be created in [New creation], as the project selected in [C/C++ Projects] view cannot be acquired.

### [Launch Configuration Settings]

Selecting the launch configuration displays the various tab windows in the right-hand pane.

Enter the corresponding debugger settings in these tab windows.

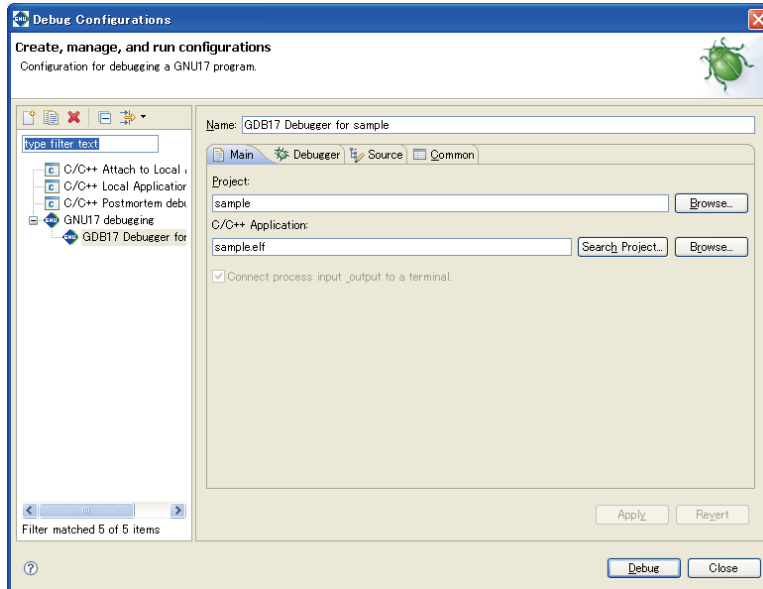

Table 5.8.3.1 List of Launch Configurations window tabs

Tab	Setting
Main	Project and target program to be debugged
Debugger	Debugger path and argument
Source	Source search path
Common	Common settings related to launch configuration

[Main] tab

Enter and display the information for the project and target program to be debugged.

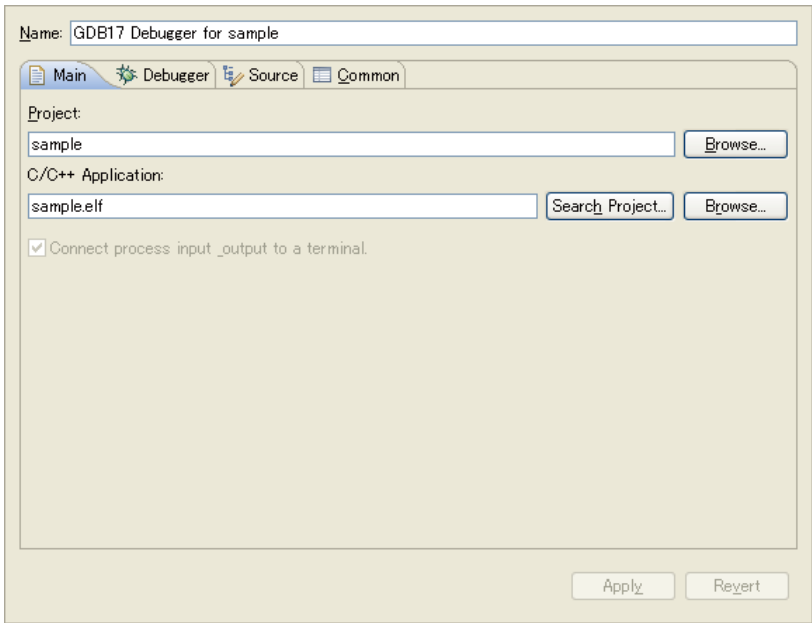

Table 5.8.3.2 [Main] tab

Input item	Details
Project	Enter the project name to be debugged. The [Browse] button can be used to select a project within the workspace. Enter the execution file (elf) to be debugged.
C/C++ Application	The elf file within the project can be selected using the [Search Project] button (if a project has been entered). The [Browse] button can be used to open the [Files] dialog box and select the desired elf file (if a project has been entered).

## [Debugger] tab

Sets the debugger (GDB) path and arguments.

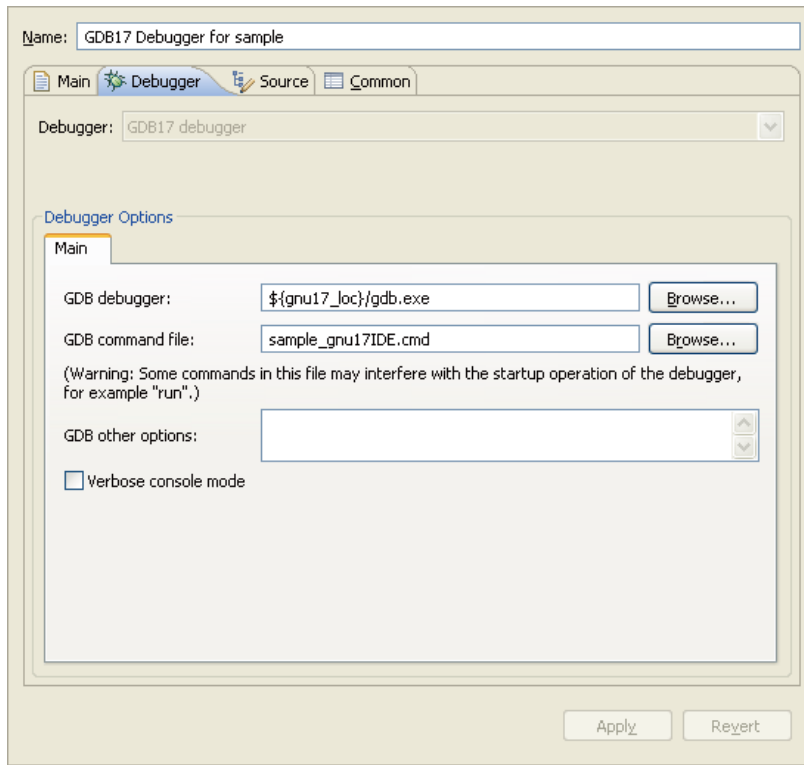

Table 5.8.3.3 [Debugger] tab

Input item	Details
Debugger	Selects the debugger type to be launched. Fixed at GNU17 Debugger.
GDB debugger	Displays and enters the path of the debugger to be launched. (The default is " <code>{gnu17_loc}/gdb.exe</code> ".) This can be selected via the [Browse] button file dialog box. In this case, the debugger path is shown as the absolute path.
GDB command file	Specifies the command file used when launching. (The default is " <code>(project name)_gnuXXIDE.cmd</code> ".) <code>-nx</code> when blank. This can be selected via the [Browse] button file dialog box.
GDB other options	Allows additional arguments to be specified for launching <code>gdb.exe</code> . Typical parameters that can be specified: <code>--c17_cmw=n</code> <code>--double_starting</code> The following options must not be specified, as they will cause malfunctioning. ( <code>-x</code> , <code>--command</code> , <code>--cd</code> , <code>--directory</code> )
Verbose console mode	Displays the MI command communication between the IDE and GDB. Default: OFF

[Source] tab

Specifies the source search path for source level debugging.

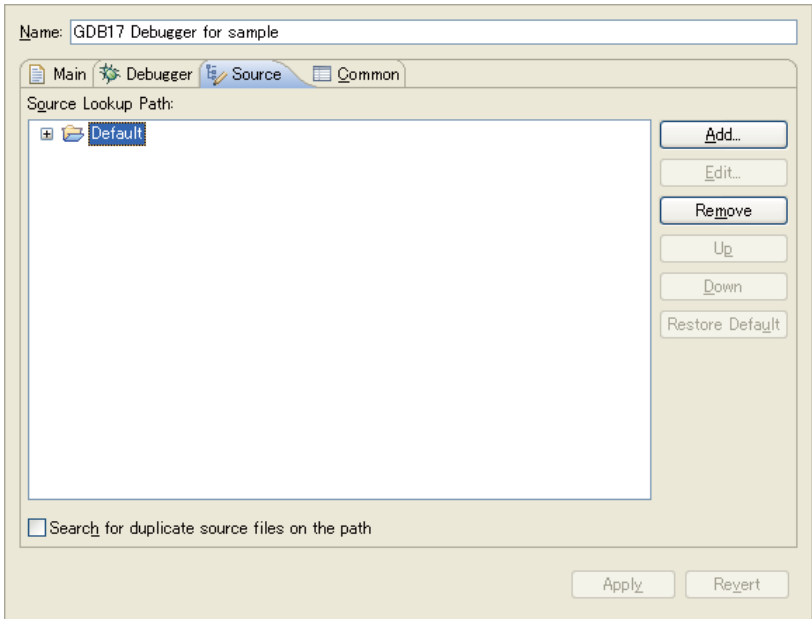

Table 5.8.3.4 [Source] tab

Input item	Details
Source lookup path	Displays the source search path. The default is the project folder.
Add	Adds a new path.
Edit	Edits the source search path.
Remove	Deletes the source search path.
Up/Down	Changes the path search sequence. ("Up" takes priority.)
Restore default	Returns the source search path to the default settings.
Search for duplicate source files on the path	Searches for duplicate files on the source search path. Not supported.

## [Common] tab

Used for the common settings related to launch configuration.

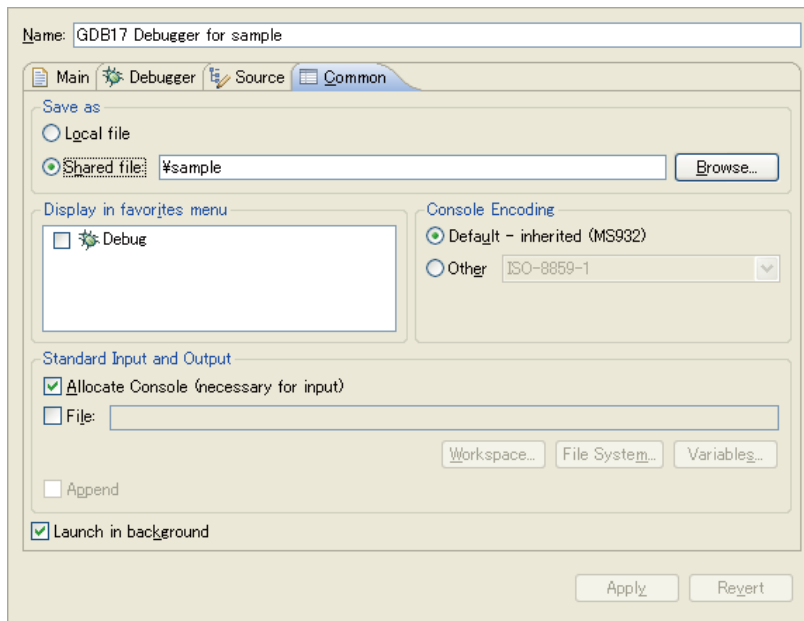

table 5.8.3.5 [Common] tab

Input item	Details
Local file	The IDE saves the launch configuration internally.
Shared file	Saves the launch configuration as a launch file within the project. The path for saving the file should be specified. By default, the launch configuration will be saved as "GDB17 Debugger for <project name>.launch"
Display in Favorites menu	Registers the shortcut for this launch configuration in the toolbar [Debug] button menu.
Console Encoding	Specifies the console output encoding. This setting is not normally required.
Allocate Console (necessary for input)	Enables command input to the GDB in [Console] view. This must always be set to "ON".
File	Redirects the GDB command output in [Console] view. (It is also output in [Console] view.) The file name should be specified. The file and path can be specified from [Workspace...]/[File System...].
Append	Outputs in Append mode when [Files] is specified.
Launch in background	Launches in the background. This should normally be set to "ON".

**Note:**The project folder should be set using the settings in [Common File] in order to save the launch configuration settings in the project folder.



[Confirm Launch Configuration Settings]

The following buttons confirm the launch configuration settings.

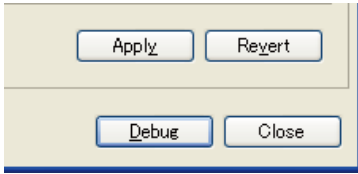

[Apply]

Confirms the tab window settings currently displayed.

[Revert]

Returns the tab window settings currently displayed to the previously saved state.

[Close]

Closes the launch configuration dialog box.

A confirmation dialog box will be displayed if setting changes have not been saved.

[Debug]

Confirms the tab window settings and launches the debugger.

When launching other than for the first time, the debugger can be launched using the toolbar or the [Run] menu shortcut rather than this button.

Sets further breakpoints for the debugger if breakpoints exist on the [Breakpoints] view list.

**Note:** If an error occurs within a command file, the error message will be output to [Console] view, and the debugger will be launched without executing subsequent commands.

## Precautions

- Once you start the debugger, you cannot execute a build process in the **IDE**. Quit the debugger to perform a build.
- If you quit the **IDE** with the debugger open, the debugger will also be terminated.
- Launching the debugger from the [Debug] menu may perform a build process before the debugger starts up (when a source or other file in the project has been modified). Note that the debugger starts up if an error occurs during the build.

If you do not want to execute a build before the debugger starts up, disable it by the procedure below.

- (1) Open the [Run/Debug] > [Launching] page after displaying the [Preferences] dialog box by selecting [Preferences...] from the [Window] menu.

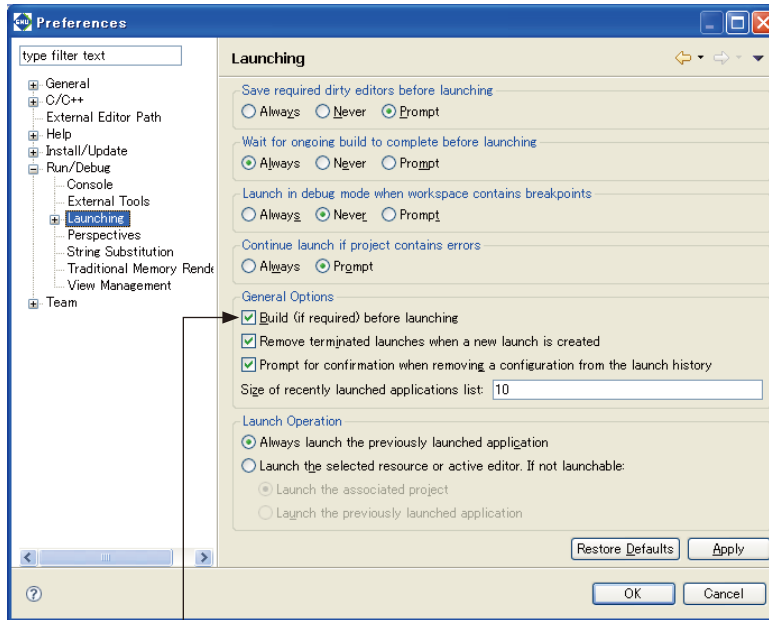

- (2) Deselect the [Build (if required) before launching] check box.

## 5.9 Customizing the IDE (Preferences)

You can customize settings for **IDE** operations and display in various ways to suit your own needs and preferences. To perform this customization, use the [Preferences] dialog box displayed when you select [Preferences...] from the [Window] menu.

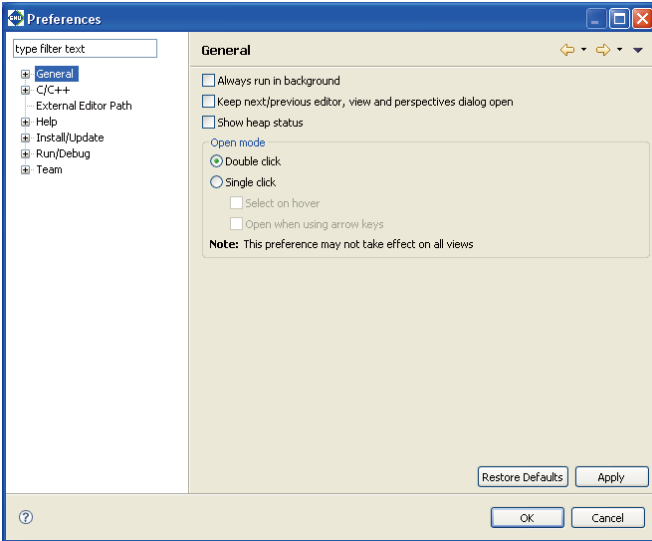

The customizable items are displayed in tree form in the left-side column of the dialog box. Select the item you want to change to display its setup page. The [type filter text] field is used to filter the items in the list so that only the items that begin with the letters to be entered will be displayed.

The buttons common to each page are described below.

 [Back]

Returns to the preference pages previously referenced or edited.

 [Forward]

Reverts the display traced back by [Back] above to the next recent page.

[Restore Defaults]

Restores the set content of each page to the state in which the dialog box was opened or the state at which the [Apply] button was clicked to confirm dialog box settings.

[Apply]

Applies the settings made on the page. Before changing another item, be sure to click the [Apply] button before proceeding to a new page.

[OK]

Applies the set content of the current page and closes the dialog box.

[Cancel]

Cancels settings and closes the dialog box. Settings already confirmed with the [Apply] button prior to [Cancel] will not be canceled.

The relevant page and the set content of each customization item are described below. Please do not attempt to change any settings not discussed here.

## General

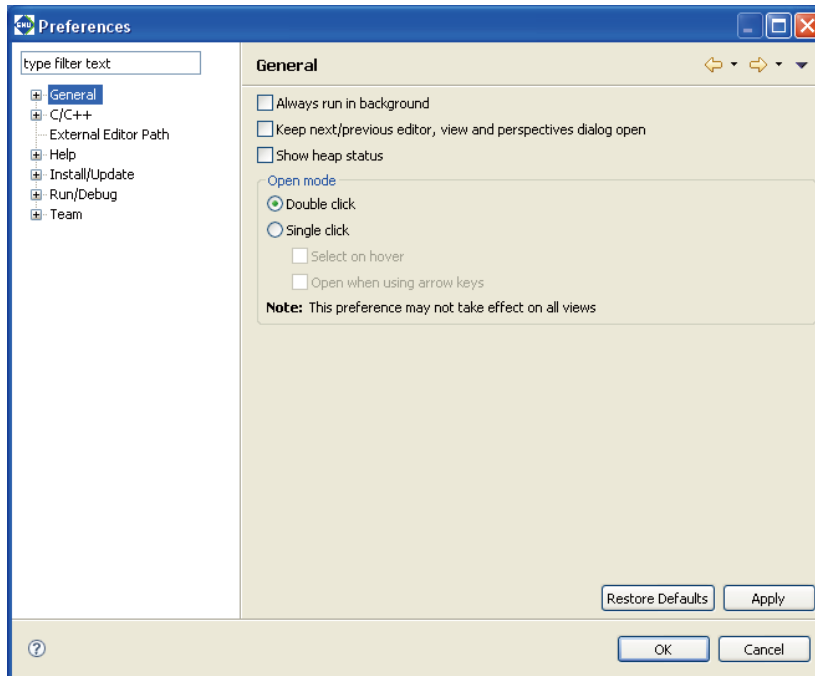

Make settings for **IDE** operations.

[Always run in background] (default: OFF)

If this check box is selected, a build or other process runs in the background (no dialogs displayed during a build), allowing you to perform other tasks.

[Keep next/previous editor, view and perspectives dialog open] (default: OFF)

By pressing [Ctrl] + [F6] (for editor) or [Ctrl] + [F7] (for views), the **IDE** switches the editor/view between one currently edited/referenced and another one previously edited/referenced. Normally, pressing the keys switches the editor/view immediately. If this check box is selected, pressing the keys displays a pull-down menu including the browsing history and you can select the editor/view to be activated from the list.

[Show heap status] (default: OFF)

If this check box is selected, the usage status of the Java heap will be displayed at the bottom right of the workbench window.

[Open mode]

Select the action by which resources are opened in the editor from the [C/C++ Projects] or [Navigator] view.

[Double click] (default: ON)

Single-clicking a resource selects it; double-clicking a resource opens it.

[Single click] (default: OFF)

Single-clicking a resource opens it.

[Select on hover] (default: OFF)

If this check box is selected, a resource in the view can be selected simply by hovering the mouse cursor over it. (Effective only when [Single click] is selected)

[Open when using arrow keys] (default: OFF)

If this check box is selected, a resource can also be opened in the editor by selecting it with arrow keys. (Effective only when [Single click] is selected)

## General &gt; Appearance

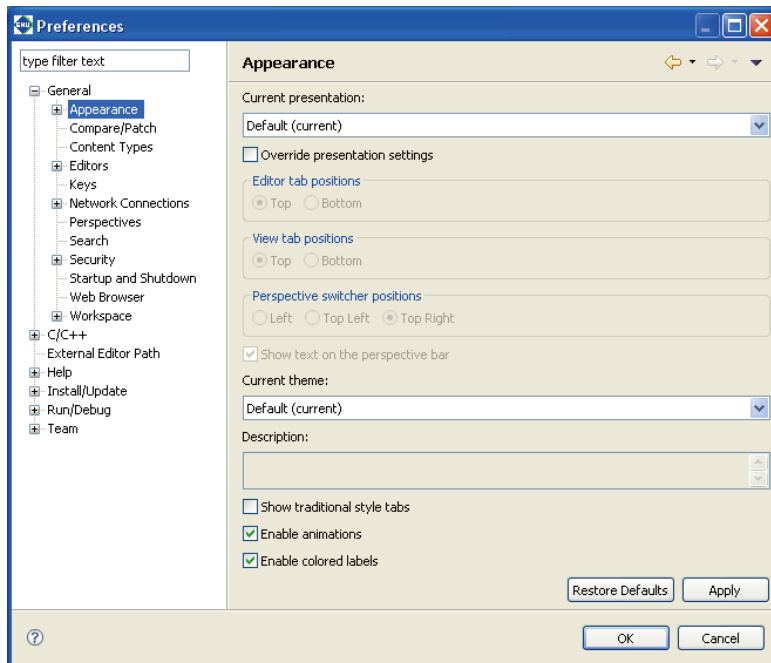

Specify the **IDE** appearance and the tab positions displayed in the editor and views.

## [Current Presentation:]

The appearance of the **IDE** can be changed to the Eclipse 2.1 style. To switch the appearance, restart the **IDE** after selecting it from the pull-down list.

## [Override presentation settings] (default: OFF)

Select this check box when changing the tab position displayed in the editor.

## [Editor tab positions]

Specify the tab position displayed in the editor.

## [Top] (default: ON)

Tabs are displayed at the top of the view.

## [Bottom] (default: OFF)

Tabs are displayed at the bottom of the view.

## [View tab positions]

Specify the tab position displayed in the view.

## [Top] (default: ON)

Tabs are displayed at the top of the view.

## [Bottom] (default: OFF)

Tabs are displayed at the bottom of the view.

## [Perspective switcher positions]

Specify the displayed position of the perspective bar.

## [Left] (default: OFF)

The perspective bar is displayed on the left edge of the window.

## [Top Left] (default: OFF)

The perspective bar is displayed at the upper left part of the window (below the toolbar).

## [Top Right] (default: ON)

The perspective bar is displayed at the upper right part of the window (on the right of the toolbar).

## [Show text on the perspective bar] (default: ON)

If this check box is selected, a perspective name is also displayed on the perspective bar. If this check box is unselected, only the icon is displayed.

**[Show traditional style tabs]** (default: OFF)

Selecting this check box displays the tabs in the editor and views in an angular style.

**[Enable animations]** (default: ON)

Selecting this check box enables the function to animate fast views to their location when they are closed or opened.

## General > Appearance > Colors and Fonts

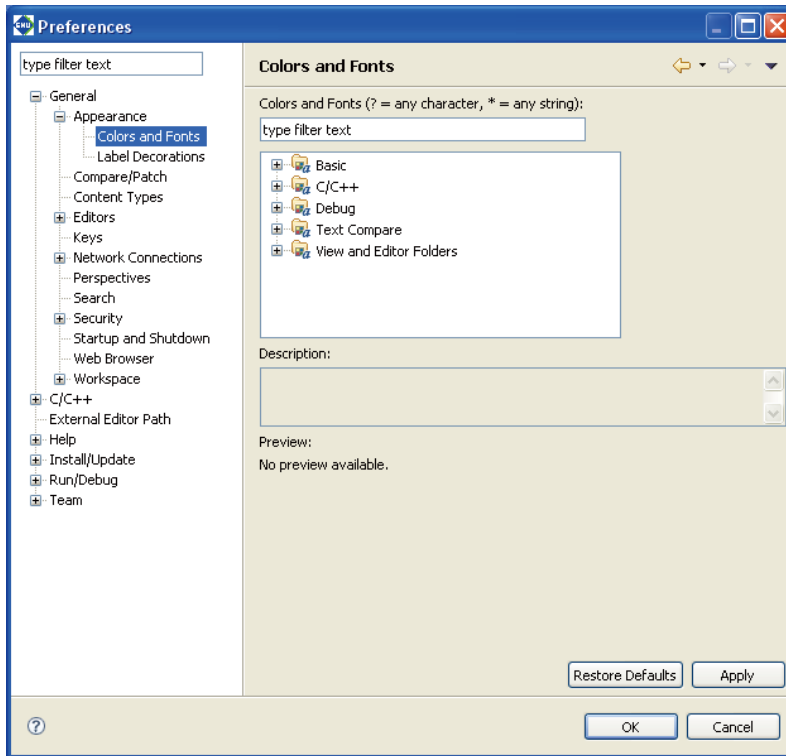

Set the fonts and colors used in the editor and other windows.

### [Colors and Fonts:]

Specify the items to be displayed in the list. Use the symbols "?" and "\*" as wildcards to specify any character or any string, respectively.

### List box

Color and font settings are listed by category here. Select the color or font you want to change from this list.

### [Description:]

Displays a description of the location, etc. in or for which the color or font you selected from the list will be used.

### [Preview:]

If available, a display sample of the color or font selected from the list is displayed here.

The buttons described below are displayed when you select a font from the list.

### [Use System Font]

Changes the font you selected from the list to the system font.

### [Change...]

Changes the font selected from the list to a font or font size selected in the [Font] dialog box.

### [Reset]

Restore the changed font to the default font. This button is enabled once a font is changed.

The buttons described below are displayed when you select a color from the list.

### Color select button

Select a new color in the [Color] dialog box.

### [Reset]

Resets the changed color to the default color. This button is enabled once a color is changed.

## General &gt; Editors

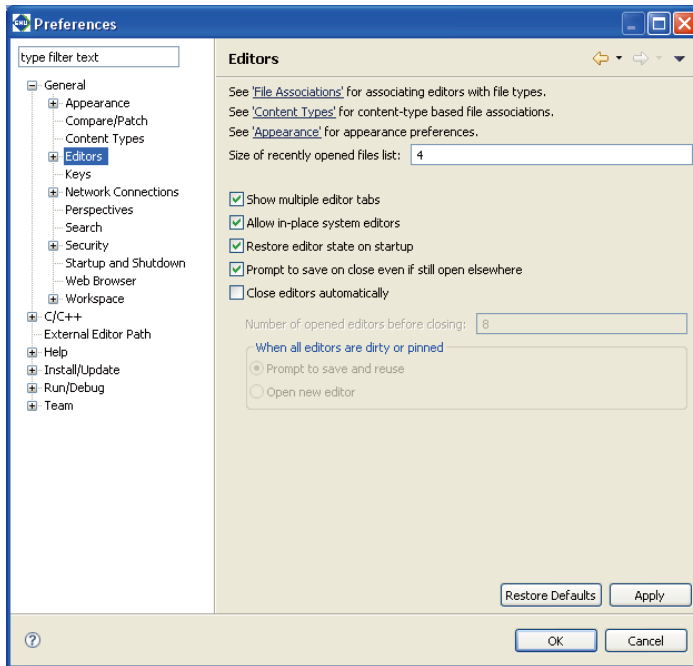

Set the items associated with all editing windows.

[Size of recently opened files list:] (default: four)

Set the number of recently opened files displayed on the [File] menu.

[Show multiple editor tabs] (default: ON)

Choose whether to display multiple tabs at the same time in the editor view.

If you deselect this check box, only the tab for the foremost document is displayed. In this case, use the shortcut menu (>>) located above the tab to select other documents.

[Close editors automatically] (default: OFF)

If more than a specified number of editors is open (by default, 8 editors), selecting this check box automatically closes the editors, starting with the oldest.

If this feature is selected, the [Pin Editor] button appears in the toolbar. Selecting this button (leaving it depressed) will leave the resource open when others are closed automatically. (You can do the same by selecting [Pin Editor] from the context menu of the tab.)

If any file to be closed remains unsaved, a dialog box prompts you to save or discard changes or to choose to open an editor that would exceed the limited number of editors.

[Number of opened editors before closing:] (default: eight)

Specify the number of resources opened in the editor at which you want the above auto-close feature to be enabled. This field is settable when [Close editors automatically] is selected.

[When all editors are dirty or pinned]

When the auto-close feature is on, specify the processing to be performed when a limited number of editors is already open and not all are saved or the "Pin Editor" is selected. This field is settable when [Close editors automatically] is selected.

[Prompt to save and reuse] (default: ON)

Shows a dialog box that allows you to choose to save or not save the file to be closed, or choose to newly an editor surpassing the limited number of editors.

[Open new editor] (default: OFF)

Opens an editor surpassing the limited number of editors without asking for your confirmation.



## General &gt; Editors &gt; File Associations

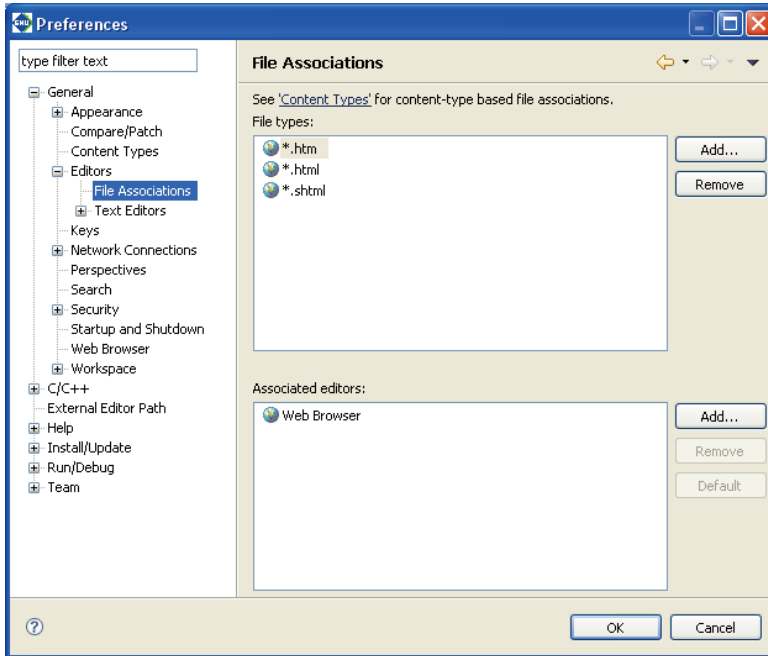

Set a file type (file name extension) and the editor used to edit it.

## [File types:]

Lists the file types to be edited in the **IDE**.

## [Associated editors:]

Lists the editors used to edit the files selected in [File types:]. The editor indicated as the default in parentheses is used if you open a file by double-clicking in the [C/C++ Projects] or [Navigator] view. You can use another editor on the list by selecting the [Open With] command from the context menu.

## [Add...]

Adds a file type or editor to the list. You can enter or select one in the dialog box that appears when you click this button.

## [Remove]

Removes a selected file type or editor from the list box.

## [Default]

Sets the editor selected in [Associated editors:] to the default editor.

## General &gt; Editors &gt; Text Editors

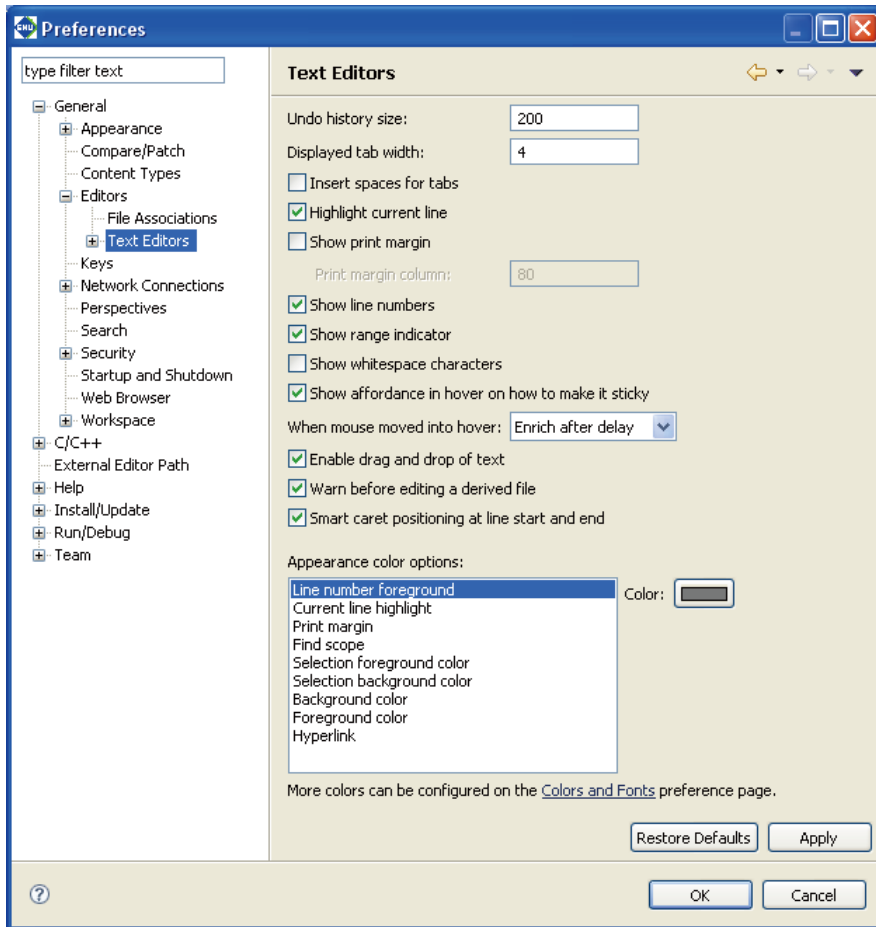

Make settings for the **IDE**'s text editor.

[Displayed tab width:] (default: four)

Specify the tab width in number of characters.

[Undo history size:] (default: 200)

Specify the number of times to undo the recent operations performed.

[Highlight current line] (default: ON)

If this check box is selected, the current line is highlighted while at the same time tinted with a color.

[Show print margin] (default: OFF)

If this check box is selected, a vertical line is displayed to indicate a print margin (per-line printable range set by [Print margin column:]).

[Print margin column:] (default: 80)

Specify the number of characters printed per line.

[Show line numbers] (default: ON)

If this check box is selected, a line number is displayed at the beginning of each line.

[Show range indicator] (default: ON)

If this check box is selected, the marker bar at the left edge of the editor area will display the range indicator that shows the location of the function or other element being selected in the [Outline] view.

### [Appearance color options:]

Set the following display colors. Select the item whose display color you want to change from the list, then select a color from the dialog box displayed when you click the [Color:] button.

Line number foreground	Line number character color
Current line highlight	Current line highlight color
Print margin	Vertical line color showing a print margin
Find scope	Range of search area
Selection foreground color	Character color* of a selection
Selection background color	Background color* of a selection
Background color	Background color*
Foreground color	Character color*
Hyperlink	Hyper link character color

\* If the [System Default] check box is selected, default settings of the system are applied.

## General > Keys

Set keyboard shortcuts.

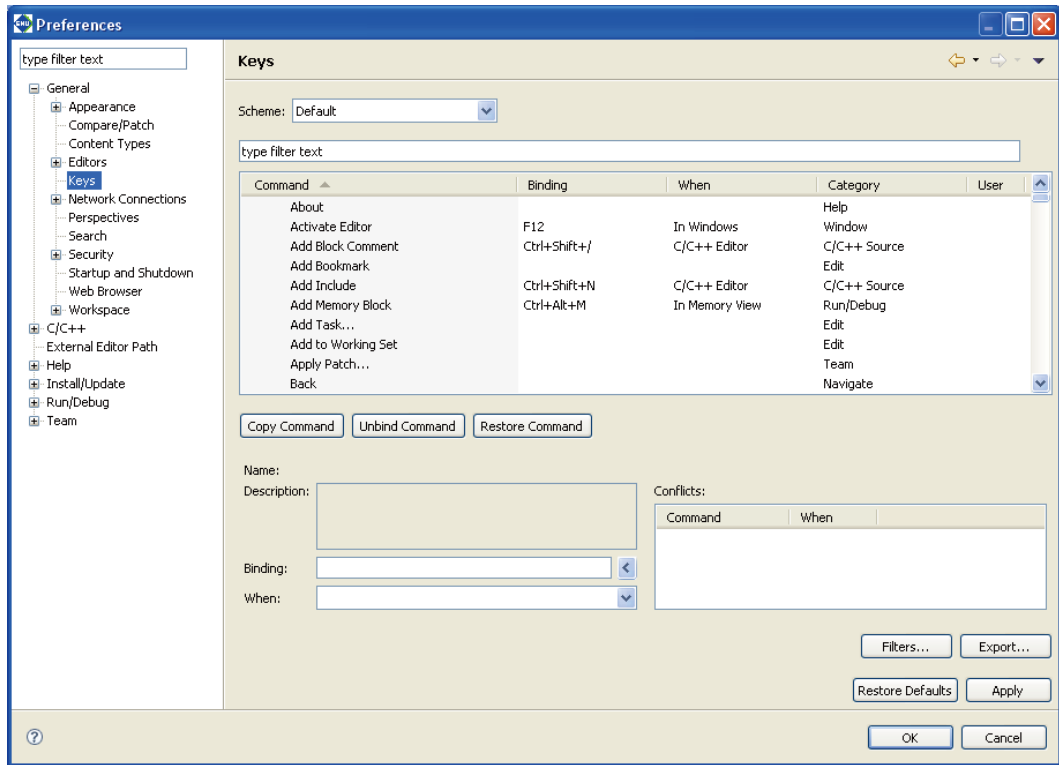

Shows the list of shortcut keys.

### [Binding]

A key sequence can be assigned by pressing a key combination.

### [When:]

Selects a location/state in which the command is enabled when assigning the key sequence set with [Binding] to the command.

### [Export...]

Saves the contents of the list to a CSV format file.

## General &gt; Search

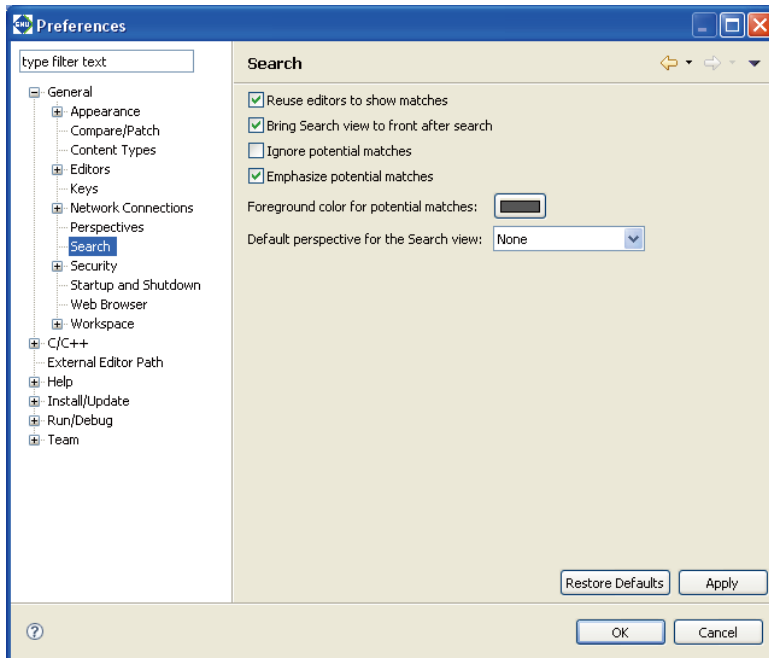

Make settings related to searches performed with the [Search] menu/button.

[Reuse editors to show matches] (default: ON)

If this check box is selected, the same editor is used to show search results. The current file is closed if you move to a search position in another file that can be displayed in the same editor.

[Bring Search view to front after search] (default: ON)

If this check box is selected, the [Search] view is displayed in front of other views after a search.

[Ignore potential matches] (default: OFF)

If this check box is selected, only complete matches for the search text are displayed.

## General &gt; Startup and Shutdown

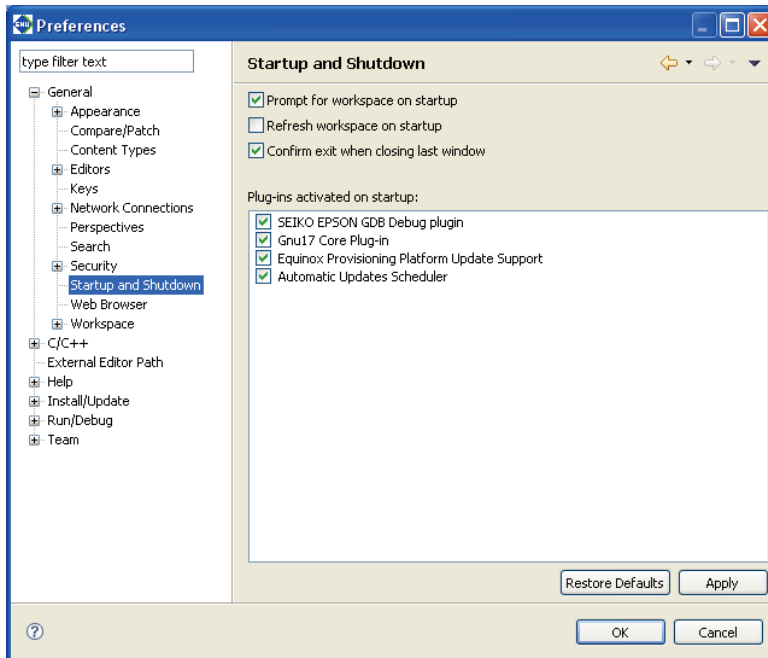

Make settings related to **IDE** startup/shutdown.

[Prompt for workspace on startup] (default: ON)

If this check box is selected, a dialog box for specifying a workspace directory is displayed on **IDE** startup.

[Refresh workspace on startup] (default: OFF)

If this check box is selected, workspace information is updated to the latest file system status on **IDE** start-up.

[Confirm exit when closing last window] (default: ON)

If this check box is selected, a dialog box prompting for confirmation is displayed if you click the  (Close) button to close the last open **IDE** window.

[Plug-ins activated on startup:]

Select plug-ins you want to activate on **IDE** startup.

Do not modify this setting.

## General &gt; Workspace

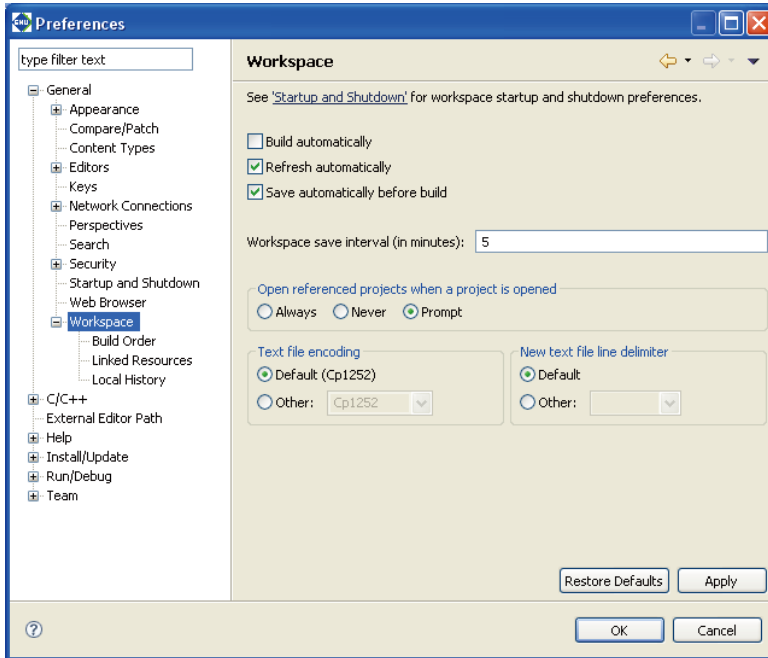

Make settings for **IDE** operations.

[Build automatically] (default: OFF)

Although this check box is provided to enable or disable the auto-build feature (automatically build a project when you save sources you've been editing in the editor), this feature cannot be used in the **IDE**.

[Refresh automatically] (default: ON)

If this check box is selected, resources in the file system are automatically reflected in the [C/C++ Projects] and [Navigator] views when added or removed. When this check box is deselected, select [Refresh] from the [File] menu or the context menu of the view to update the display of the view.

[Save automatically before build] (default: ON)

If this check box is selected, the resources being edited in the editor but not yet saved will be automatically saved before a build process is executed.

[Workspace save interval (in minutes):] (default: five minutes)

Set the intervals in minutes at which intervals you want the workspace information to be automatically saved.

[Open referenced projects when a project is opened]

Select whether opening a project will also open other projects it references or not.

[Always] (default: OFF)

Referenced projects will always be opened.

[Never] (default: OFF)

No other projects will be opened.

[Prompt] (default: ON)

A dialog appears to prompt for selection.

**[Text file encoding]**

Set text encoding format.

**[Default (\*1)]** (\*1: Cp1252, MS932, etc.; varies with Windows language support)

This is the standard Windows character set. (default)

**[Other:]**

Select another character encoding.

**[New text file line delimiter]**

Select a line delimiter. The selection will take effect for subsequent only. It does not affect the existing files.

**[Default]**

The standard Windows line delimiter is used. (default)

**[Other:]**

Select another line delimiter.



## General &gt; Workspace &gt; Build Order

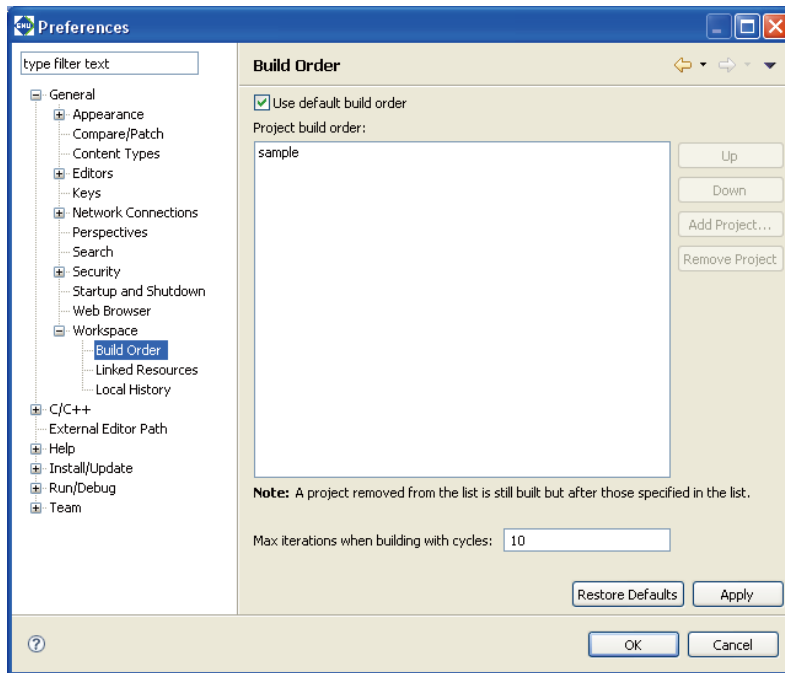

Define the order in which projects are built.

[Use default build order] (default: ON)

If [Build All] (building all the opened projects) is executed when this option is selected, the projects are built in the order in which they appear in the [C/C++ Projects] view (in alphabetical order). If this check box is deselected, the projects will be built in the order of the list on this page.

[Project build order:]

Set the build order in this field when the [Use default build order] check box is deselected.

The projects will be built from the top of the list. If projects not listed here are opened, they will be built in alphabetical order after all projects in this list are built.

[Up]

Moves the project selected one position up in the list.

[Down]

Moves the project selected one position down in the list.

[Add Project...]

Adds a project in the list.

[Max iterations when building with cycles:] (default: 10)

Set the maximum number of times to build the projects in the order specified in the list.

## General > Workspace > Linked Resources

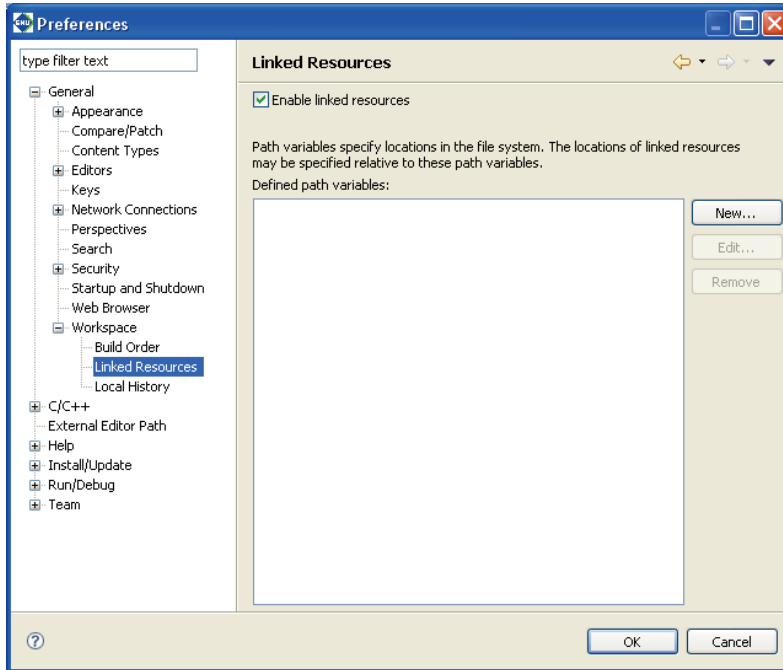

Switch the ON/OFF of the link resource.

For detailed information, refer to "Linking to a file located outside the project folder" and "Linking to a folder located outside the project folder" in Section 5.4.8, "Resource Manipulation in a Project."

### **[Enable linked resources]** (default: ON)

Disables use of the resource linking function when set to OFF.

Do not change this setting in normal use.

## General &gt; Workspace &gt; Local History

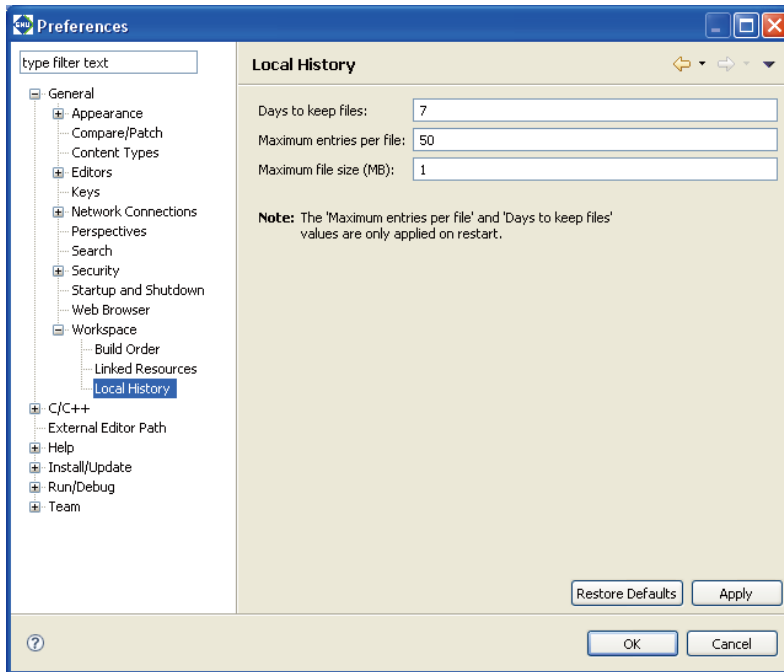

Make settings related to the history of modified resources.

[Days to keep files:] (default: seven days)

Set the number of days you want the revision history to be retained.

[Maximum entries per file:] (default: 50)

Set the number of entries of revision history retained per file.

[Maximum file size (MB):] (default: 1MB)

Set the maximum file size for the file containing revision history entries.

No history entry will be saved for a file whose size exceed the value set here.

History entries exceeding these limits will be erased.

Restart the **IDE** to apply these settings.

## C/C++

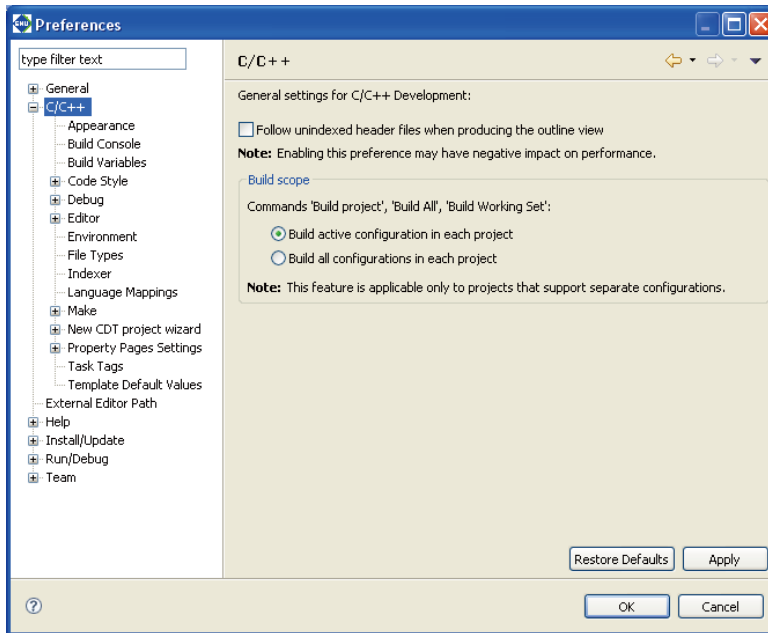

Disregard this screen.

## C/C++ &gt; Build Console

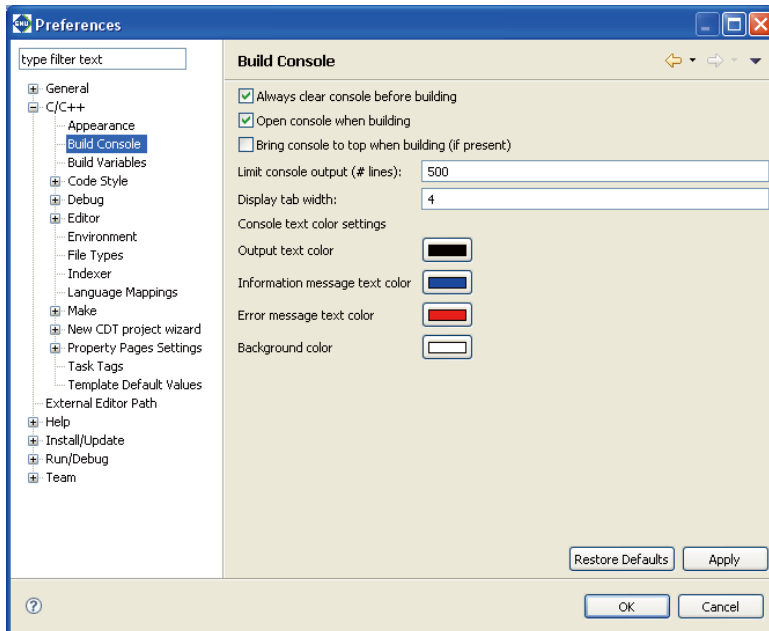

Make settings related to the [Console] view.

[Always clear console before building] (default: ON)

Selecting this check box clears [Console] view when you begin building a project.

[Open console when building] (default: ON)

Selecting this check box opens the [Console] view when you build a project.

[Bring console to top when building (if present)] (default: OFF)

Selecting this check box displays the [Console] view in front of other views (if already open) when you build a project.

[Limit console output (# lines):] (default: 500 lines)

Specify the maximum number of lines displayed in the [Console] view.

[Display tab width:] (default: four characters)

Specify a number of characters for the tab width displayed in the [Console] view.

[Console text color settings]

[Output text color]

This is the display color for executed command lines.

[Information message text color]

This is the display color for status messages output by tools.

[Error message text color]

This is the display color for error messages output by tools.

## ● C/C++ > Editor

Makes settings for the C editor bundled with the IDE.

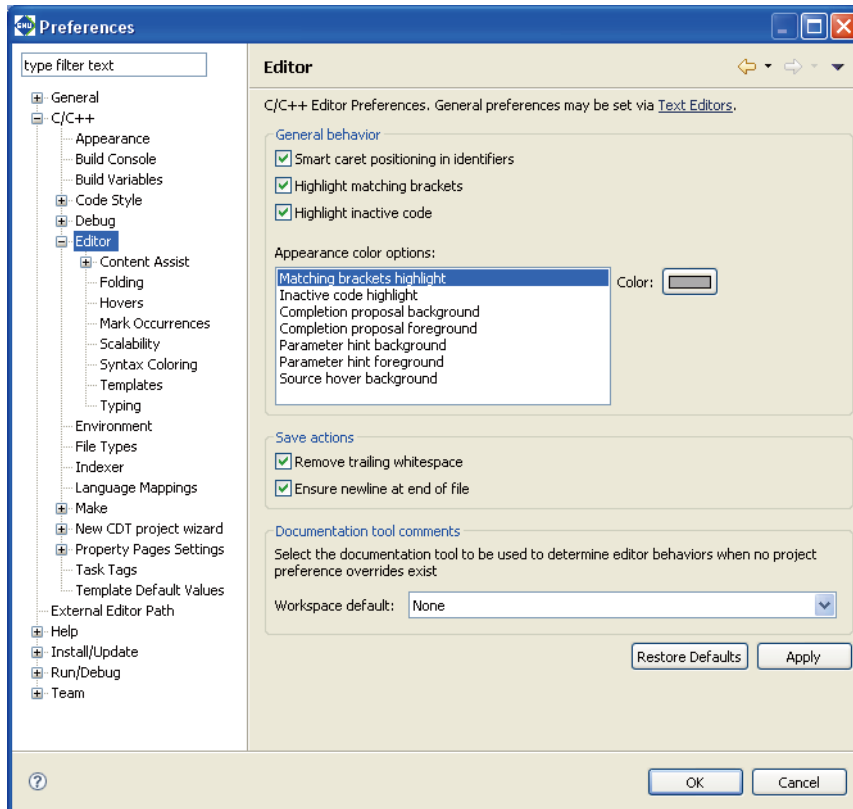

### [General behavior]

[Smart caret positioning in identifiers] (default: ON)

Select this checkbox to display a border between words in identifiers.

[Highlight matching brackets] (default: ON)

If the cursor is placed on a line with parentheses ( ) (or braces { }) with this checkbox selected, the corresponding parentheses will be surrounded with a border.

[Highlight inactive code] (default: ON)

If the cursor is placed on a line with inactive code with this checkbox selected, the inactive code is highlighted.

[Appearance color options:]

Sets the color for characters in comments or keywords. Select the statement type from the list and select the desired color using the [Color] button.

### [Save Actions]

[Remove trailing whitespace]

Deletes blank space from the end of line when saving data to a file.

[Ensure newline at end of file]

Enters a line break at the end of the last line when saving data to a file.

### [Documentation tool comments]

Select the type of documentation tool that determines the editor display and operation. Set editor functions such as content assist, color coding, and comment generation based on the tool selected here.

The settings selected here will be applied to files unrelated to the project or files without project level settings.

## C/C++ &gt; Editor &gt; Content assist

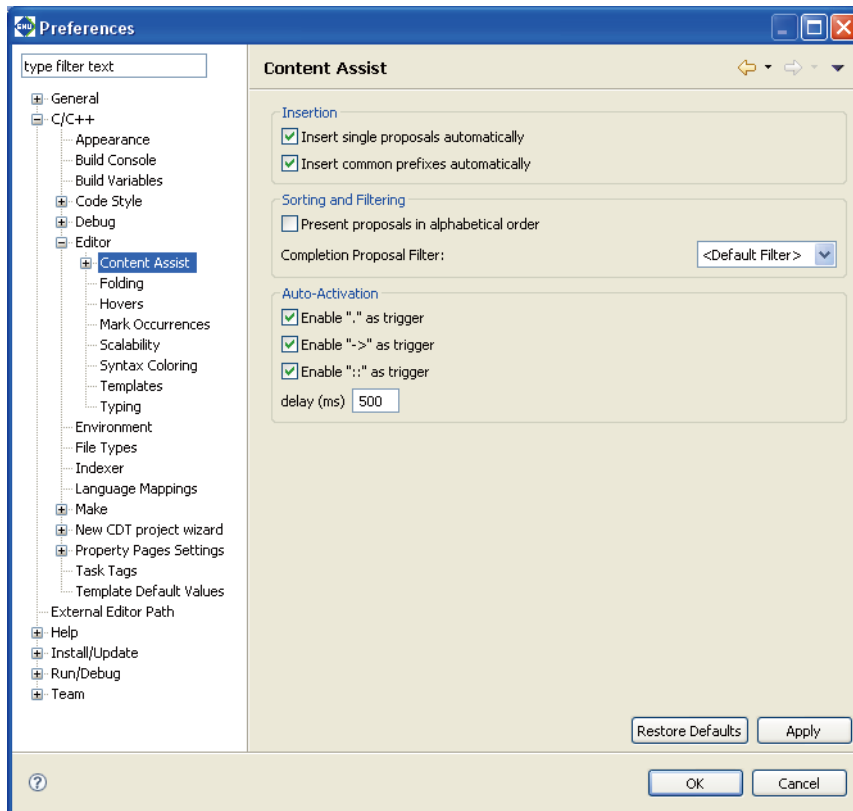

Makes settings for content assist.

Disregard in normal use.

## [Insertion]

Makes settings for the display and insertion of candidates.

[Insert single proposals automatically] (default: ON)

Select this checkbox to enter the candidate automatically when there is only one candidate.

[Insert common prefixes automatically] (default: ON)

Select this checkbox to enter common prefixes automatically.

## [Sorting and Filtering]

Makes settings for sorting and filtering.

[Present proposals in alphabetical order] (default: OFF)

Select this checkbox to list candidates in the content assist list in alphabetical order. Deselect the checkbox to list candidates in order of suitability determined by factors such as relative position, scope, and prefix.

## [Auto-Activation:]

Automatically starts up content assist when a symbol (",", "->," ":::") is entered.

To disable this function, deselect the checkbox.

[Enable \",\" as trigger] (default: ON)

[Enable \"->\" as trigger] (default: ON)

[Enable \"::\" as trigger] (default: ON)

[delay (ms)] (default: 500 ms)

Specify the length of time (in milliseconds ) from the entry of a symbol described above to automatic display of the content assist.

## C/C++ &gt; Editor &gt; Content assist &gt; Advanced

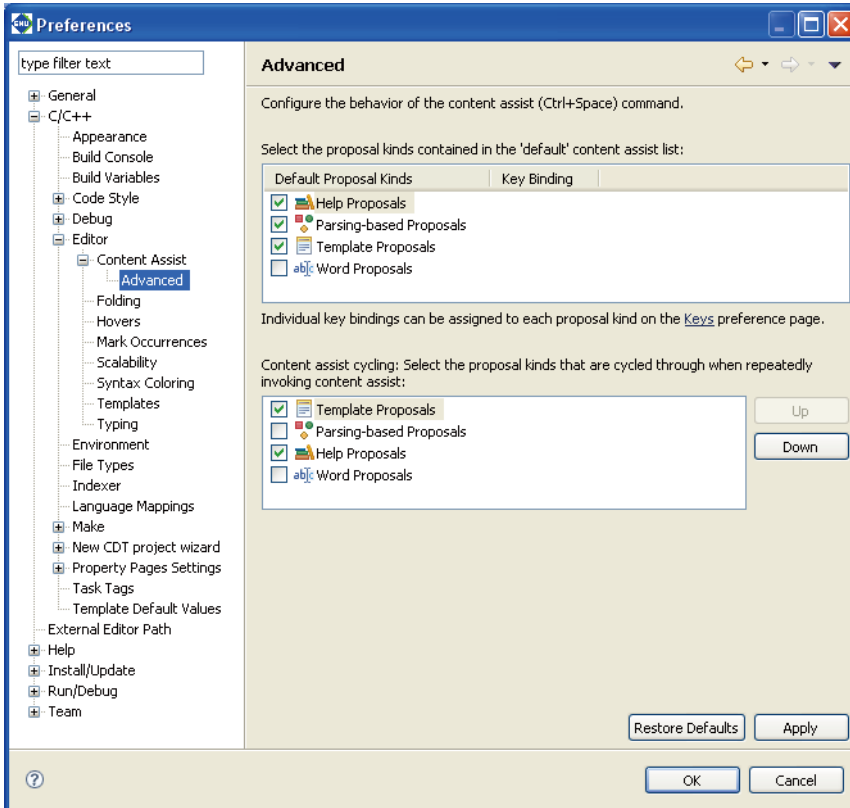

Makes advanced settings for the content assist.

[Select the proposal kinds contained in the 'default' content assist list:]

Select the functions to be included in the content assist as standard functions.

[Content assist cycling: Select the proposal kinds that are cycled through when repeatedly invoking content assist:]

Select the functions to be added when the content assist is called repeatedly. Select an item and click the [Up] or [Down] button to set the priority order of that item.



C/C++ > Editor > Folding

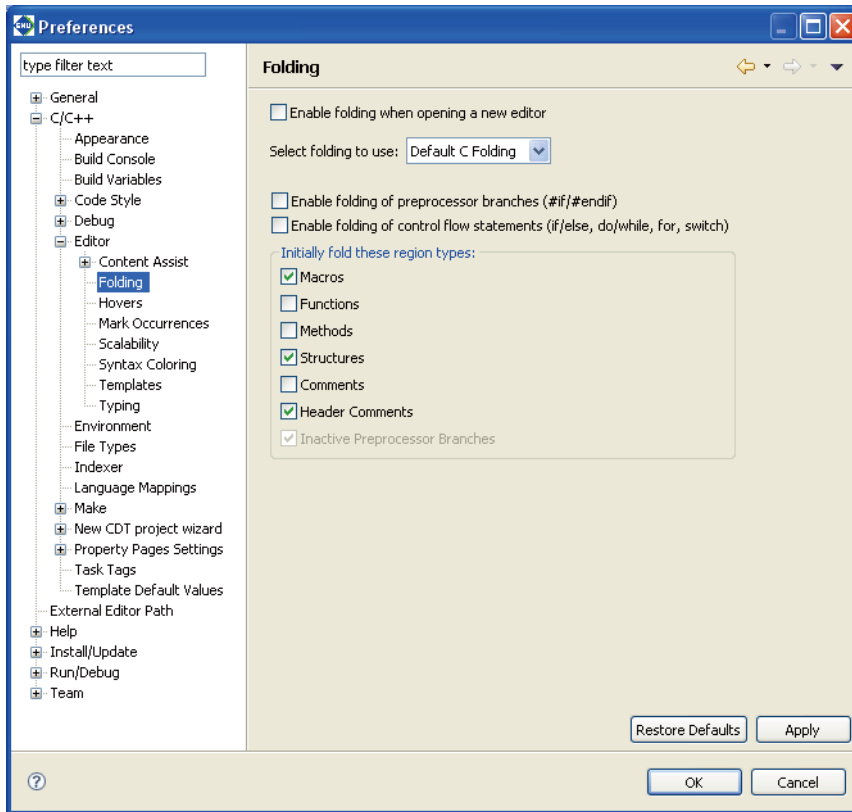

Makes settings for the folding function.

[Enable folding when opening a new editor] (default: OFF)

Select this checkbox to apply the folding function to the newly opened editor.

[Select folding to use:]

Select the type of folding function.

[Enable folding of preprocessor branches (#if/#endif)] (default: OFF)

Select this checkbox to fold preprocessor branches.

[Enable folding of control flow statements (if/else, do/while, for, switch)] (default: OFF)

Select this checkbox to fold flow control declaration statements.

[Initially fold these region types:]

Select initially fold types when opening an editor.

[Macros] (default: ON)	Macros
[Functions] (default: OFF)	Functions
[Methods] (default: OFF)	Methods
[Structures] (default: ON)	Structures
[Comments] (default: OFF)	Comments
[Header Comments] (default: ON)	Headers
[Inactive Preprocessor Branches] (default: ON)	Inactive preprocessor branches

## C/C++ &gt; Editor &gt; Hovers

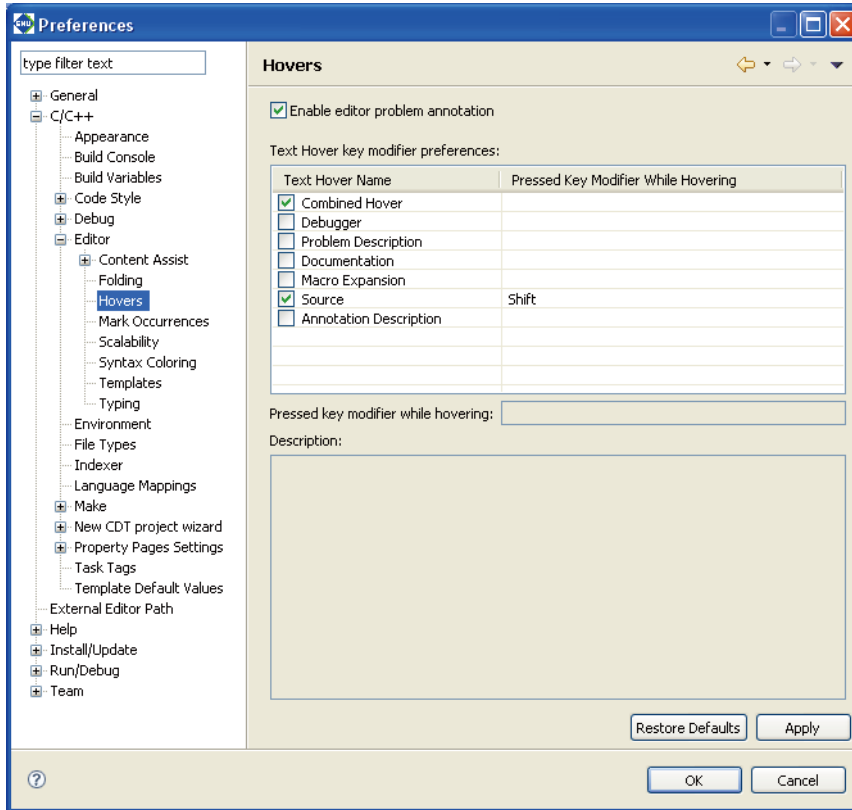

Makes settings for a dialog balloon.

[Enable editor problem annotation] (default: ON)

Select this checkbox to highlight discovered problems.

[Text Hover key modifier preferences:]

Select a hot key to activate text hover. For example, positioning the mouse cursor while pressing the [Ctrl] key links the target to the original declaration.

## C/C++ &gt; Editor &gt; Mark Occurrences

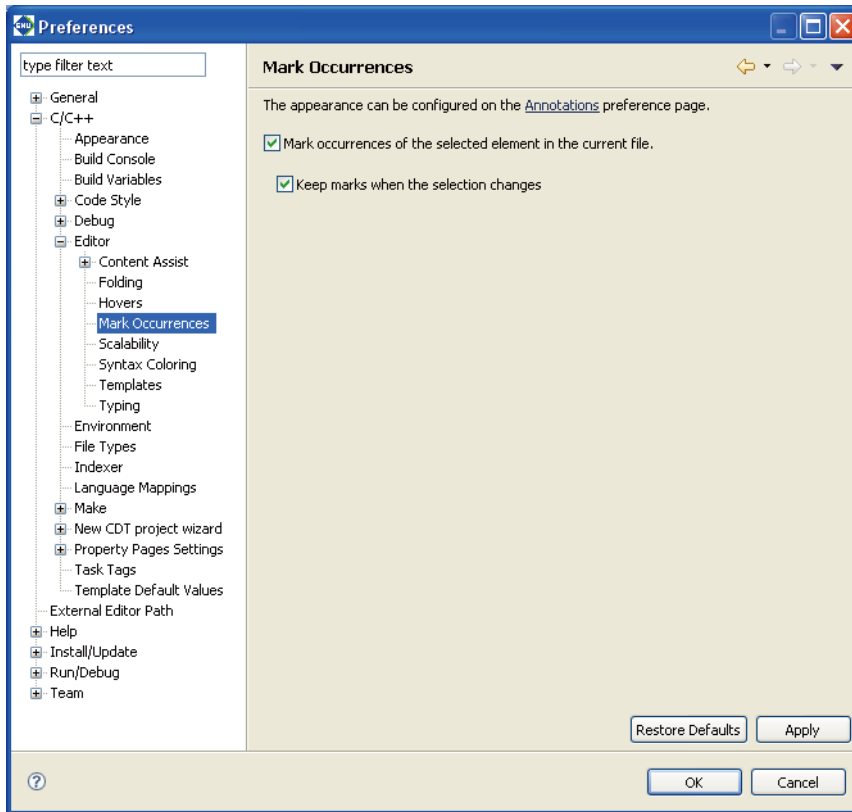

[Mark occurrences of the selected element in the current file:] (default: ON)

Select this checkbox to display variables, functions, methods, types, macros, or other component marks.

[Keep marks when the selection changes] (default: ON)

Select this checkbox to retain marks even if the selection is changed.

## C/C++ &gt; Editor &gt; Scalability

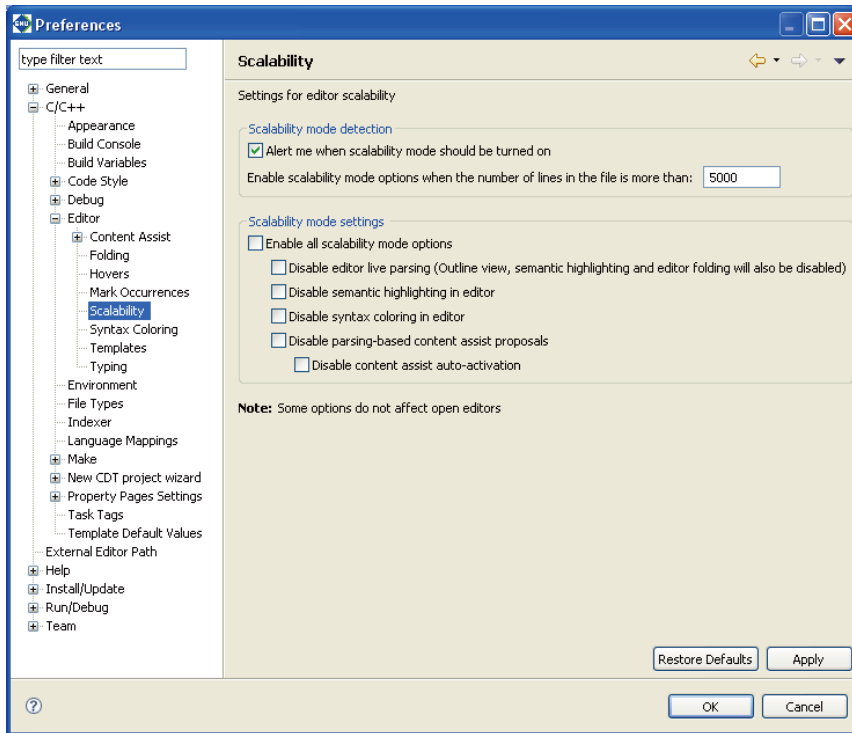

Adjusts the performance of an editor.

This function restricts editor display functions to prevent degradation of editor performance including highlight function when the editor opens a file containing many lines.

This can generally be disregarded in normal use.

[Scalability mode detection]

[Alert me when scalability mode should be turned on]

By default, a dialog box opens to issue a warning about editor performance when a file source with 5,000 lines or more is opened with an editor.

[Scalability mode settings]

[Enable all scalability mode options]

Enables option for restricting editor functions when a large file is opened.

[Disable editor live parsing]

Disables the editor live syntax analysis function (also disables outline, highlight, and fold display functions).

[Disable semantic highlighting in editor]

Disables the editor highlighting feature.

[Disable syntax coloring in editor]

Disables the editor syntax coloring function.

[Disable parsing-based content assist proposal]

Disables the syntax-analysis-based content assist function.

[Disable content assist auto-activation]

Disables the content assist automatic launch function.

## C/C++ &gt; Editor &gt; Syntax Coloring

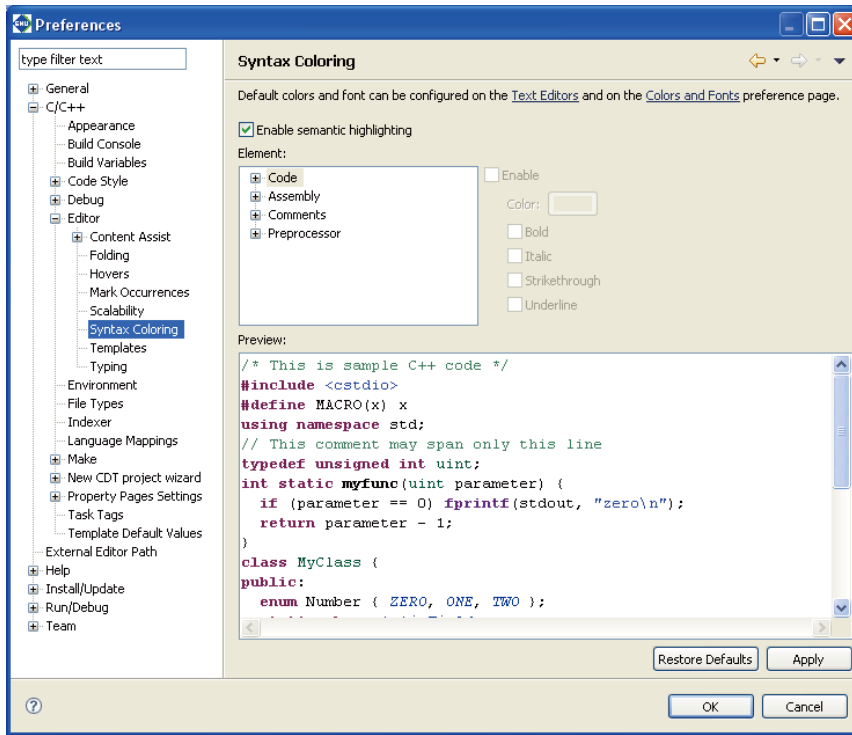

Makes a highlight setting for syntax.

[Enable semantic highlighting:] (default: ON)

Select this checkbox to enable color settings.

[Element:]

Sets colors for characters in comments or keywords. Select the statement type from the list and select the desired color using the [Color] button. The following checkboxes will modify character style attributes.

[Bold]            Bold

[Italic]          Italic

[Strikethrough] Strikethrough

[Underline]      Underline

[Preview:]

Displays a sample to confirm the settings above.

## C/C++ &gt; Editor &gt; Templates

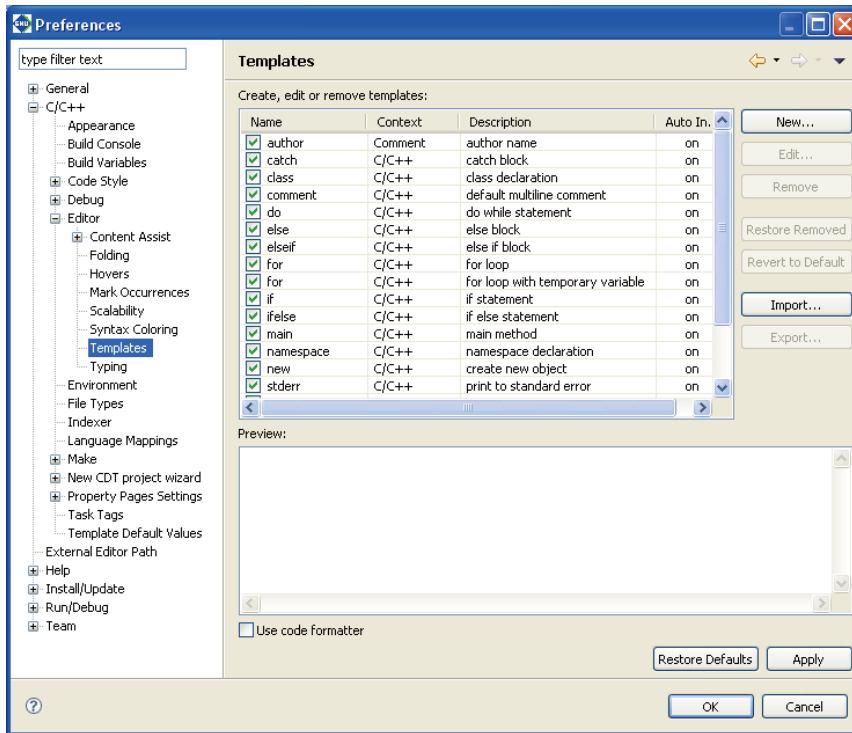

Manages templates entered with the content assist function.

[Create, edit or remove templates:]

Lists the defined templates in alphabetical order.

[Name]

This is the template name. The corresponding checkbox indicates whether the template is enabled or disabled. The checked templates are enabled and displayed in the content assist list.

[Context]

Shows a location at which the template can be written. "C" means that the template can be written in a C source.

[Description]

Gives an overview of the template.

[Auto Insert]

"On" means that the template will be automatically inserted if there is only one candidate.

[Preview:]

Displays the contents of the template selected in the list.

[New...]

Displays the [New Template] dialog box, allowing you to create a new template.

**[Edit...]**

Displays the [Edit Template] dialog box, allowing you to edit the template selected in the list.

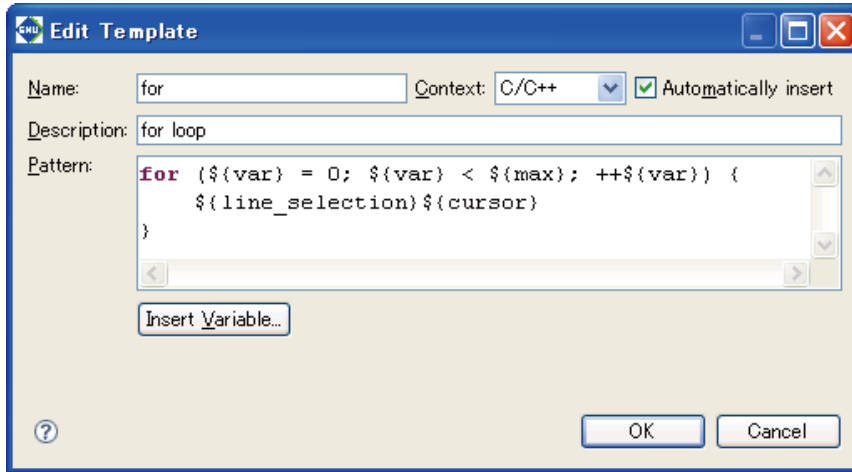
**[New/Edit Template] dialog box**

Use this dialog box to create or edit a template.

**[Name:]**

Enter a template name.

**[Context:]**

Select context.

**[Automatically insert]**

Select whether or not the template will be automatically inserted.

**[Description:]**

Enter a template description.

**[Pattern:]**

Write a template here.

**[Insert Variable...]**

Shows a list of variables, allowing you to insert variables indicating filename, date/time, etc. into the template.

**[OK]/[Cancel]**

Click the [OK] button to confirm the entered or edited content. Click the [Cancel] button to cancel the production or editing of the template.

**[Remove]**

Removes the template selected in the list.

**[Restore Removed]**

Restores the removed template.

**[Revert to Default]**

Reverts the templates to default conditions.

**[Import...]**

Loads a template definition from a file.

**[Export...]**

Writes the contents of the template definition selected in the list to a file. This file can be loaded using the [Import...] button.

## C/C++ &gt; Editor &gt; Typing

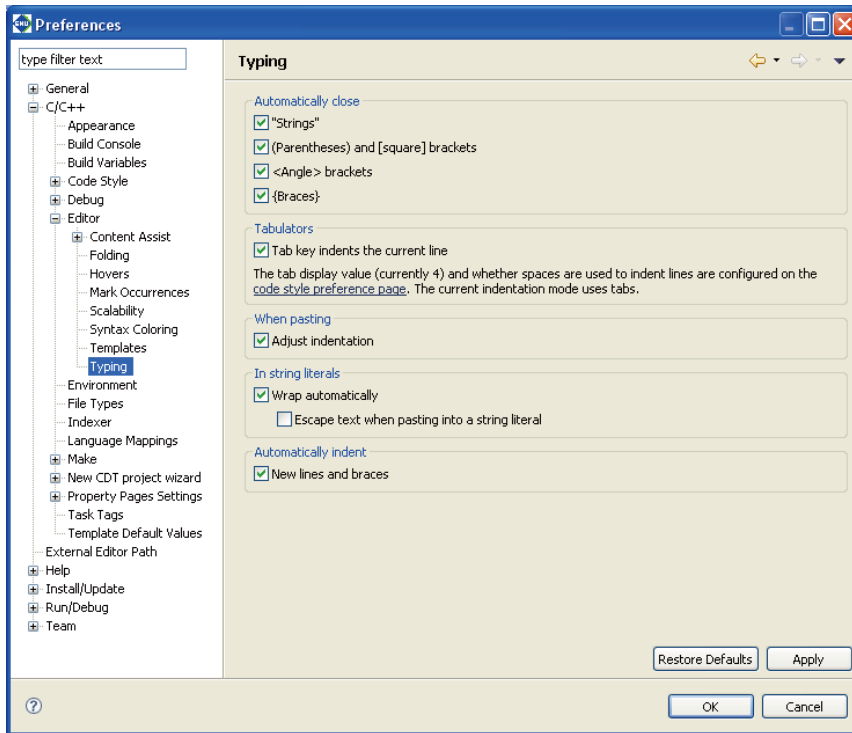

Makes settings for typing (entering data).

#### [Automatically close]

Closes the following items automatically.

["Strings"] (default: ON)

Select this checkbox to close strings automatically.

[(Parentheses) and [square] brackets] (default: ON)

Select this checkbox to close parentheses ( ) and brackets [ ] automatically.

[<Angle> brackets] (default: ON)

Select this checkbox to close angle brackets < > automatically.

[{Braces}] (default: ON)

Select this checkbox to close braces { } automatically.

#### [Tabulators]

Sets the operation of the [Tab] key.

[Tab key indents the current line] (default: ON)

Select this checkbox to indent lines on which the [Tab] key is pressed.

#### [When pasting]

Sets the process to be performed by pasting.

[Adjust indentation] (default: ON)

Select this checkbox to adjust indents in the pasted text to the current indent style.

#### [In string literals]

Sets processing for strings.

[Wrap automatically] (default: ON)

Select this checkbox to wrap strings automatically if they exceed the maximum number of characters per line.



[Escape text when pasting into a string literal] (default: OFF)

Select this checkbox to enclose special characters in pasted strings with escape characters automatically.

[Automatically indent]

Sets automatic indentation.

[New lines and braces] (default: ON)

Select this checkbox to indent new lines and braces { } automatically.

### Other setting items

In normal use, disregard the following items. (These items are not discussed in this manual.)

Environment

File Types

Indexer

Language Mappings

Make

New CDT Project Wizard

Property Pages Settings

Task Tags

Template Default Values

## 5.10 Additional Description on Dialog Boxes

---

This section discusses dialog boxes that may require additional description. Not discussed are dialog boxes described in the body text, standard Windows dialog boxes and equivalents, and simple confirmation dialog boxes involving simply the [OK] and [Cancel] buttons.

### 5.10.1 Properties for Project

This dialog box is used to display properties and change settings for the currently selected project. This dialog box appears when you select [Properties] from the [Project] menu or from the context menu for the [C/C++ Projects] or [Navigator] view. The 15 categories prepared in the properties list to the left allow you to display the page for a category by clicking from a list. The dialog boxes corresponding to each category page are described below.

Also described below are buttons appearing on every page.

#### [Restore Defaults]

Restores the content of each page to the state in which the dialog box was opened or the state in which the dialog box settings were confirmed with the [Apply] button.

#### [Apply] \*

Applies the changes and content set on the page. Click the [Apply] button before proceeding to another page if you want to change other properties.

#### [OK] \*

Applies the changes and content set on the current page and closes the dialog box.

#### [Cancel]

Cancels the settings and closes the dialog box. Contents not already confirmed with the [Apply] button before canceling do not revert to their former state.

- \* If you click the [OK] or [Apply] button after changing program build settings, a dialog box appears for selecting “clean” build (see Section 5.7.13) to delete the files created with the previous settings (and rebuild).

## Resource

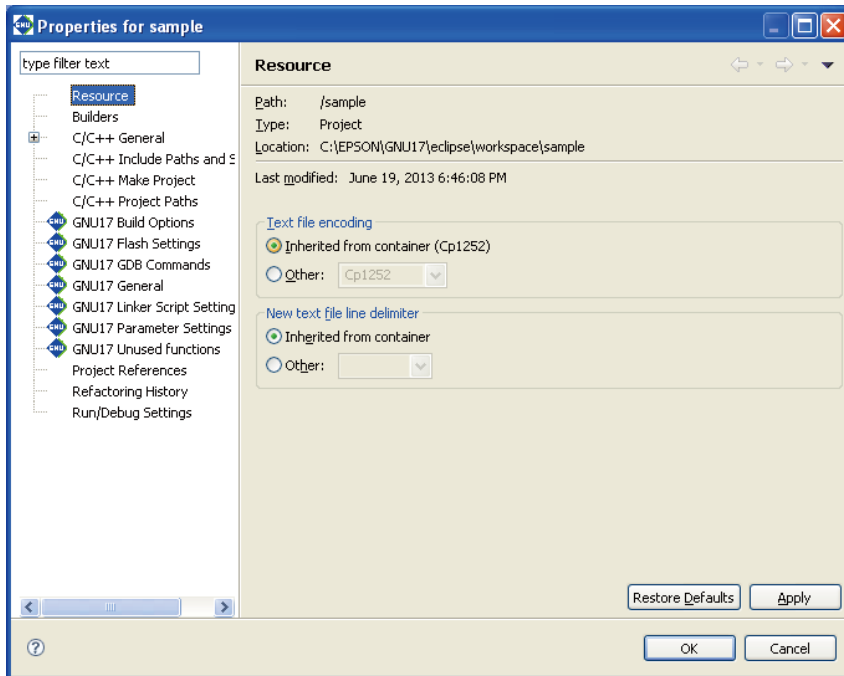

Shows the project directory location. You also can set the encoding format and line delimiter for text files such as source files.

## [Text file encoding]

Set text encoding format.

[Inherited from container (\*1)] (\*1: Cp1252, MS932, etc.; varies with Windows language support)

This is the standard Windows character set. (default)

[Other:]

Select another character encoding.

## [New text file line delimiter]

Select a line delimiter. The selection will take effect for files to be created subsequently. It does not affect the existing files.

[Inherited from container]

The standard Windows line delimiter is used. (default)

[Other:]

Select another line delimiter.

## Builders

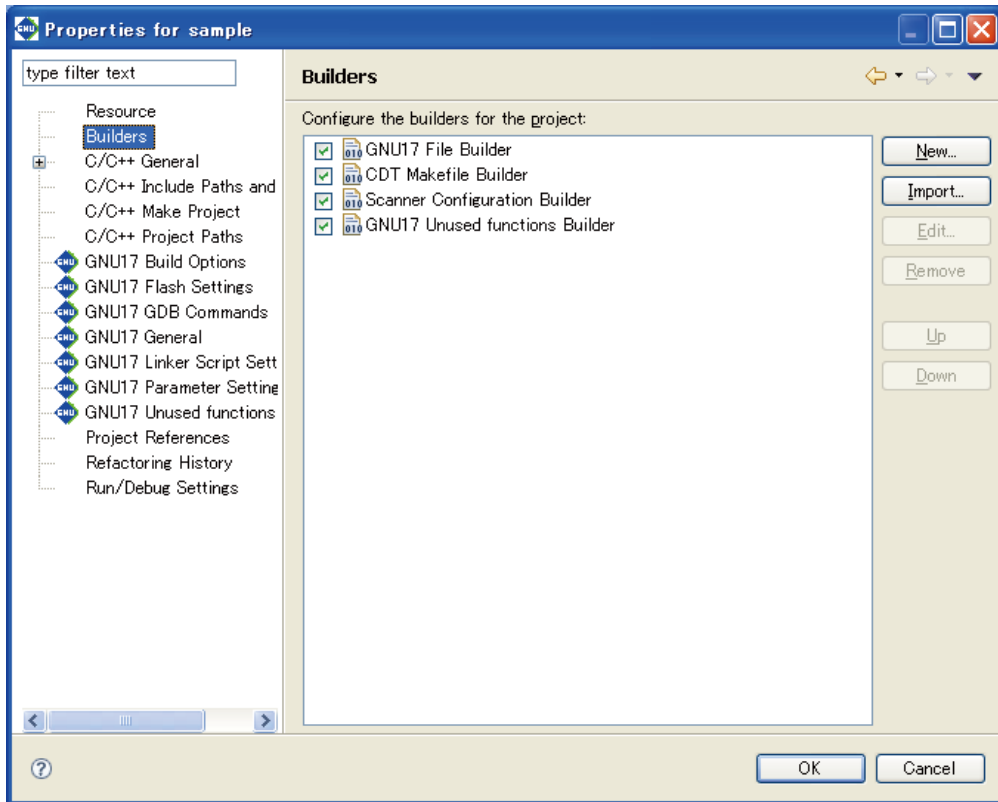

Select the builder for a project.

### [GNU17 File Builder]

Deselect this check box if you do not wish to automatically generate the makefiles and other files needed for a build when executing a build process. (Refer to Section 5.7.14, "Using an Original Makefile".) Otherwise, avoid making any other changes on this page.

### [GNU17 Unused functions Builder]

This detects C language functions that are not used anywhere within the project when building. Unselecting [There find unused functions by Splint.(only C language)] on the [GNU17 Unused functions] page of the project properties deletes this builder. [GNU17 Unused functions Builder] should therefore not be unselected on this page. (Refer to Section 5.7.11, "Detecting Unused Functions".)

The builder should not be moved, either. Moving the builder may prevent the results being displayed for unused functions detected.

### C/C++ Documentation

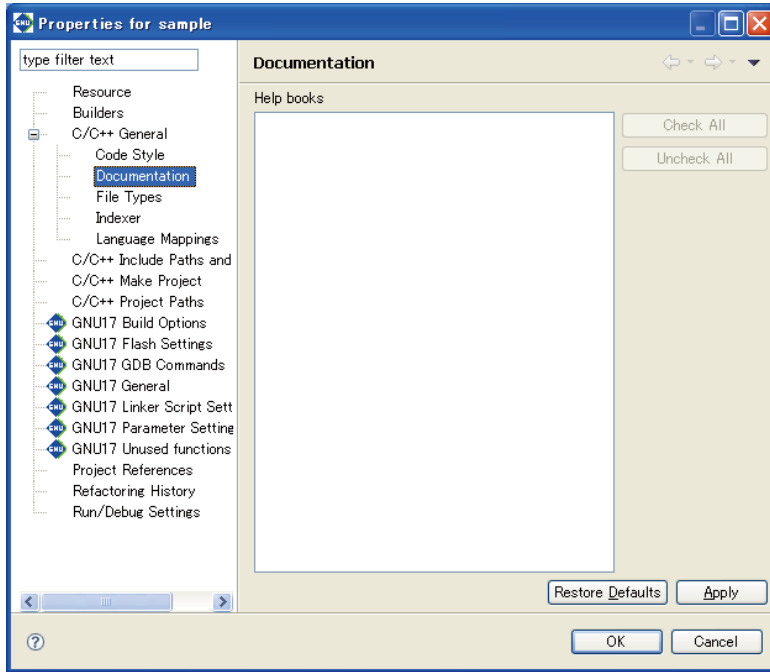

Used to select the help documents for the project. No document is used in the IDE.

## C/C++ File Types

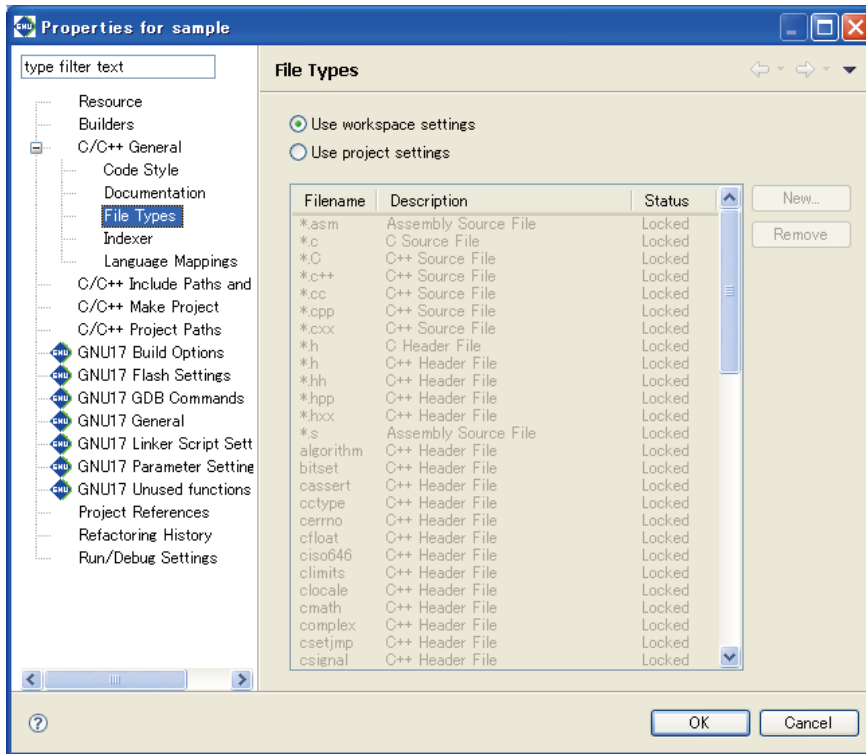

Define the name or extension of the file you want to be handled as a C resource. There is no need to make changes if you use only files created in the **IDE**.

### [Use workspace settings]

Uses settings for file formats shown on the [C/C++] > [File Types] page of the [Preferences] dialog box.

### [Use project settings]

Select this radio button to use a set of file formats specific to a project. Click the [New...] button to add new file extensions. You can remove unnecessary extensions and file names by selecting from the list and clicking the [Remove] button.

## C/C++ Indexer

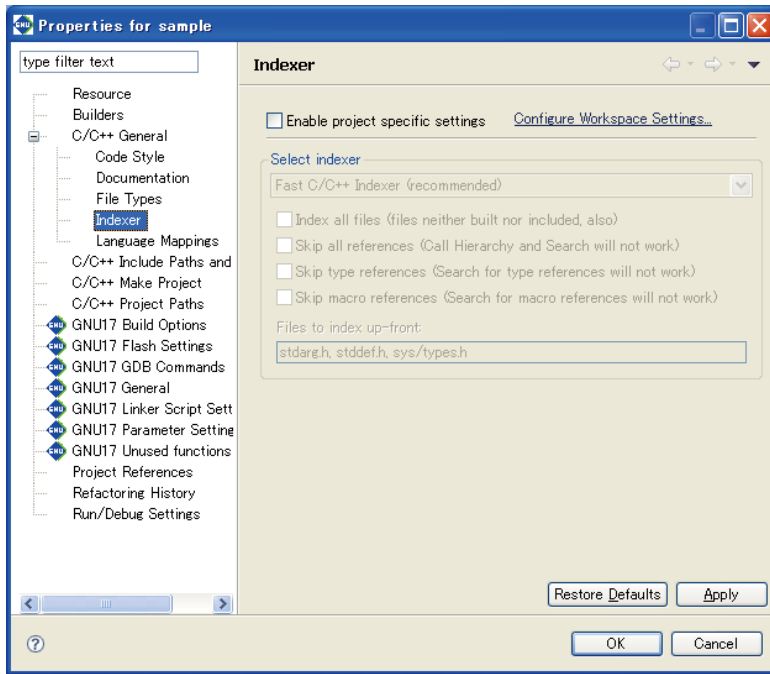

Make settings for the indexer used by C search and content assist. Do not change any of the settings on this page.

## C/C++ Include Paths and Symbols

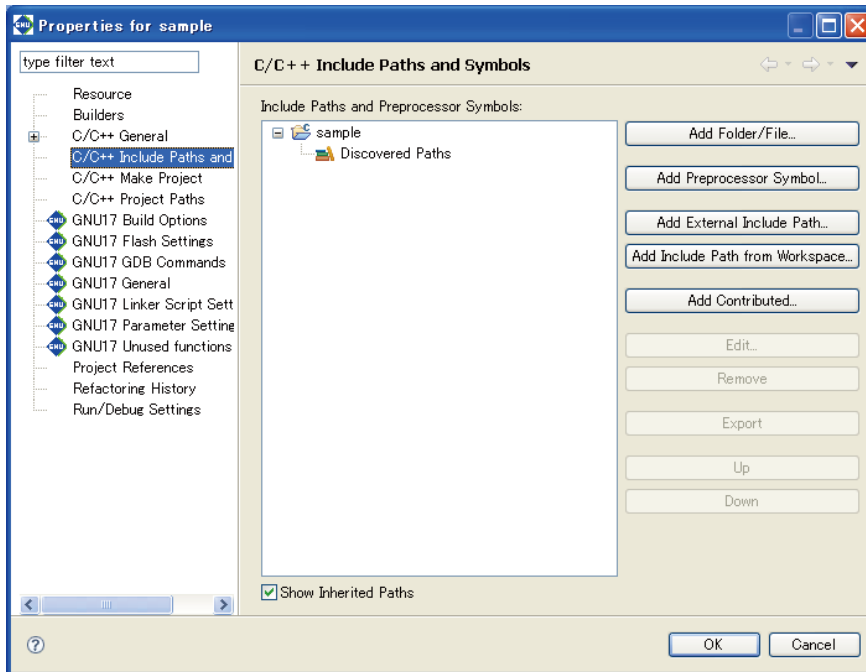

Define the path by which to search for an include file or the symbol for a preprocessor.

Once a build is executed, the include directory searched during that process and the macro-definitions passed to the preprocessor are added to [Discovered Paths] in the tree list.

**Note:** For normal use, leave this setting unchanged.



## C/C++ Make Project

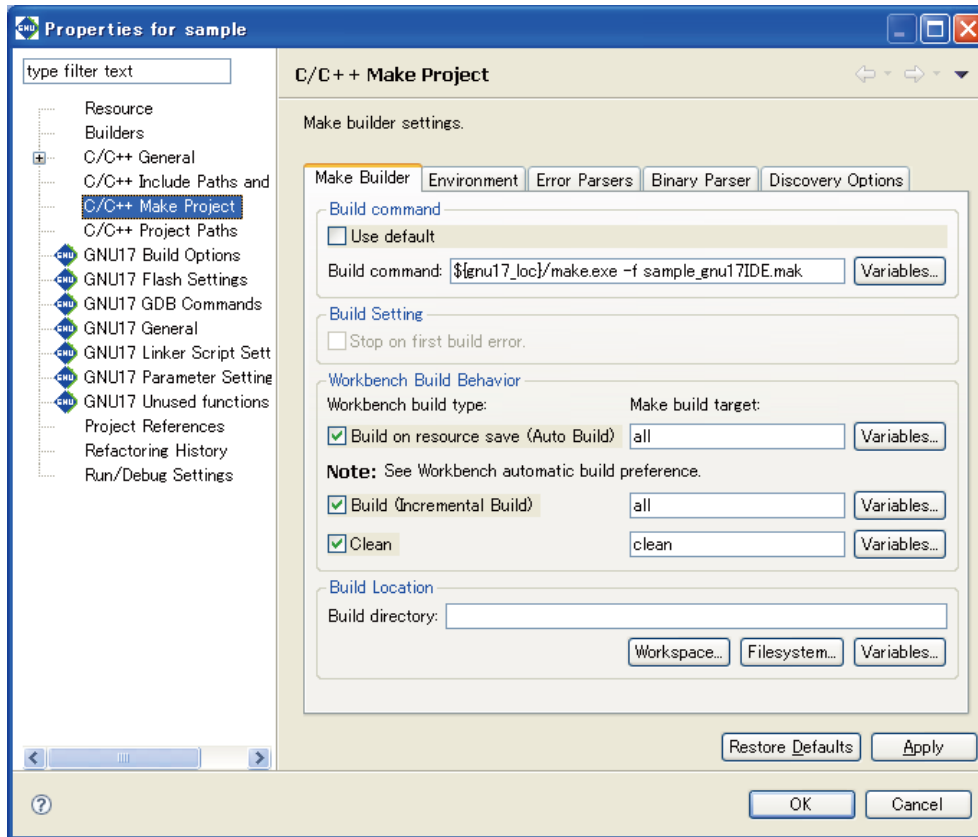

Make settings for the **make.exe** executable that performs the build process. If you are using original makefiles that you created, enter your changes on the page for the [Make Builder] tab. Do not change the pages on other tabs.

## [Build command]

## [Use default]

Leave this check box unselected if you wish to edit the **make.exe** command line.

## [Build command:]

Edit the **make.exe** command line. (Change the makefile to the one you created.)

## [Build Setting]

## [Stop on first build error.]

If this is selected, the **IDE** stops building upon the occurrence of an error. This check box is enabled when [Use default] is selected.

## [Workbench Build Behavior]

## [Build on resource save (Auto Build)]

Specify the target in the makefile to be called during an auto build. By default, "all" is called. (This option is not used with the default **IDE** settings.)

## [Build (Incremental Build)]

Specify the target in the makefile to be called during a build process. By default, "all" is called.

## [Clean]

Specify the target in the makefile to be called during a clean process. By default, "clean" is called.

## [Build Location]

Although this field is used to specify the working directory during a build, no entry is required here.

If you are using your own makefiles, you must also edit or make changes on other pages. For more information, refer to Section 5.7.14, "Using an Original Makefile".

## C/C++ Project Paths

Set the source folder. It is not necessary to set parameters in the pages other than [Source] tab.

### [Source] tab

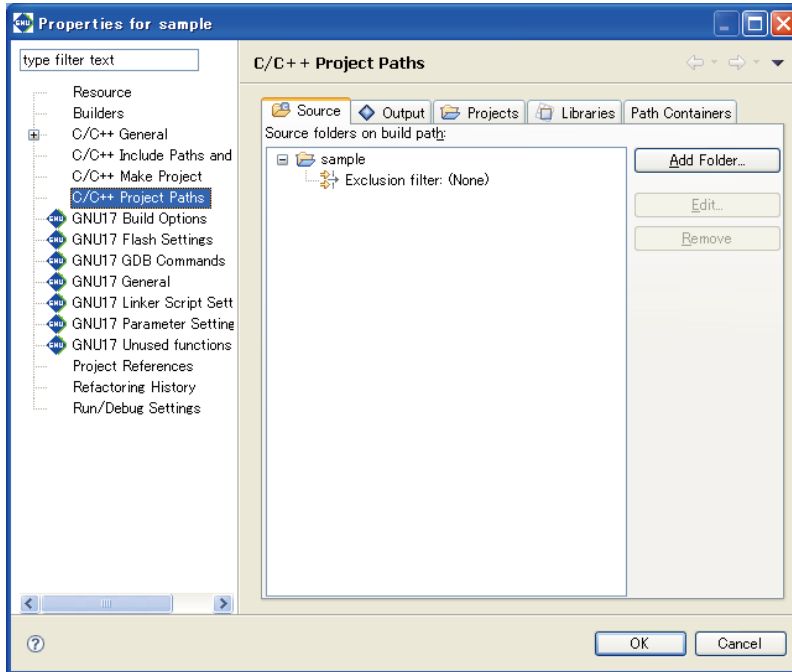

Set the source folder. The source files in the directory set here are written in the makefile used for a build.

#### [Source folders on build path:]

This is a list of current source folders. The project directory is listed here by default.

#### [Add Folder...]

Adds a source folder to the list.

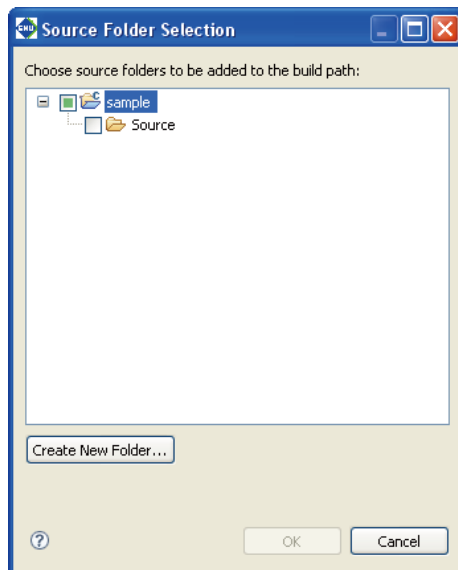

The [Source Folder Selection] dialog box is displayed. Select a source folder from the tree list, or click the [Create New Folder...] button to create a new source folder or link an existing source folder present outside the project directory.

## [Edit...]

Enter a file name pattern to exclude certain C resources from a source folder to be rendered as source files (files you do not want to include in the makefile).

Select [Exclusion filter:] for the source directory you want to edit from the source directory tree list and click this button. This displays the [Source Folder Exclusion Patterns] dialog box.

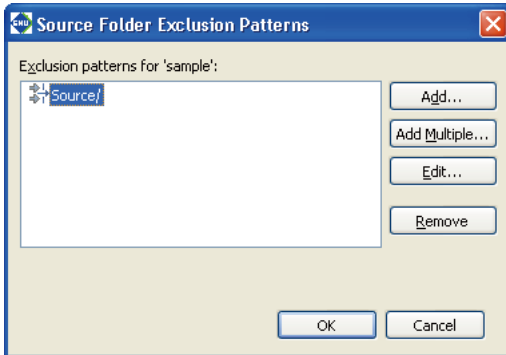

## [Exclusion patterns for &lt;source directory&gt;:]

Lists the file name patterns by which to exclude certain C resources to be rendered as source files (files you do not want to include in the makefile).

## [Add...]

Adds a file name pattern. You can use "?" as a single-character wildcard and "\*" as a string wildcard.

Example: src?.c The "?" can represent any character. (e.g., src1.c or src2.c)

test.\* The extension can be any string. (e.g., test.c or test.s)

## [Add Multiple...]

From the list of files in the source directory displayed here, select the files you want to exclude from the source. (Use the [Ctrl] key to make multiple selections.)

## [Edit...]

Edit the file pattern selected from the list.

## [Remove]

Removes the file pattern selected from the list.

## [Remove]

Removes the source directory selected from the list. (The directory is not removed from the file system.)

## GNU17 Build Options

### [Environments] tab

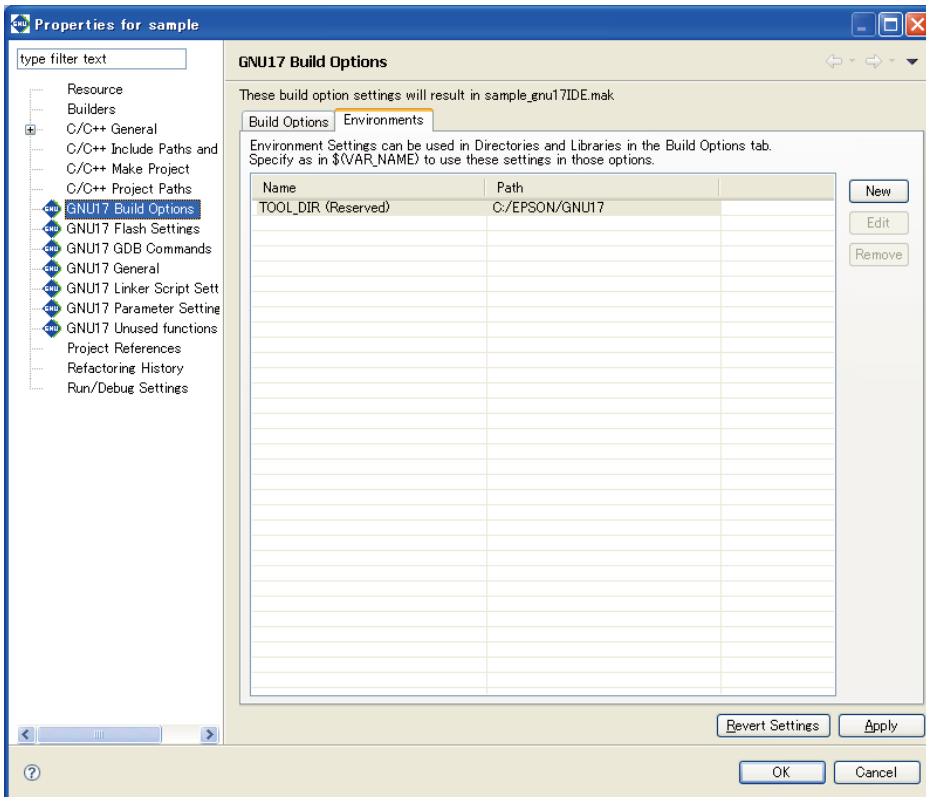

Use this page to manage environment variables used for specifying paths in the [Compiler] > [Directories] and [Linker] > [Libraries] pages in the [Build Options] tab.

#### Environment variable list

Lists the available environment variables and the paths defined. `TOOL_DIR` is the reserved variable in which the gnu17 tool directory is defined, and cannot be edited and removed.

#### [New]

Displays a dialog box to define a new environment variable.

Enter a variable name in the [Name:] text box, and the path to be defined in the [Path:] text box on the [New Environment Setting] dialog box that appears by clicking this button, then click the [OK] button. The path may be selected in the dialog box that appears by clicking the [Browse...] button.

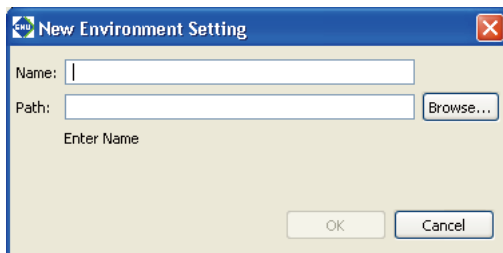

#### [Edit]

Displays a dialog box similar to that appeared by the [New] button to edit the name and path definition of the environment variable that has been selected in the list.

#### [Remove]

Removes the environment variable selected in the list.

**Notes:**

- A path to be entered in the [New Environment Setting] dialog box cannot include characters other than single-byte alphanumeric characters, `'_'`, `':'`, `'/'` and `'\'` or `\'`. Japanese and other two-byte characters cannot be used.

- Use the defined environment variables as `$ (environment variable)` format. If an environment variable is described in another format, it will not be replaced and an error will occur during a

build process.

## Project References

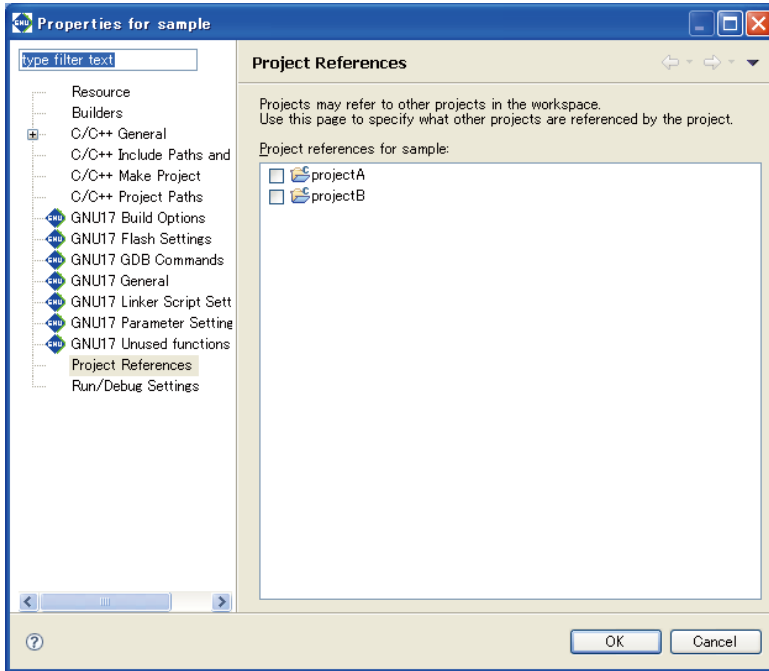

Select the project to be referenced.

[Project references for sample:]

Select the other projects to be referenced by the current project.

## 5.10.2 Save Resources

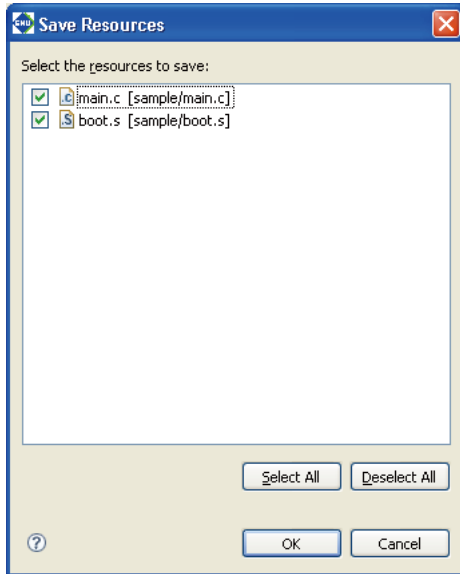

This dialog box is displayed if you attempted to close multiple documents before saving the document being edited in the editor.

### File check boxes

Select the check box corresponding to the file you want to save.

### [Select All]

Selects check boxes for all files.

### [Deselect All]

Deselects check boxes for all files.

### [OK]

Closes the documents in the editor after saving the selected files.

### [Cancel]

Cancels the action invoking the dialog box. The documents are neither saved nor closed.

### 5.10.3 Import > File system

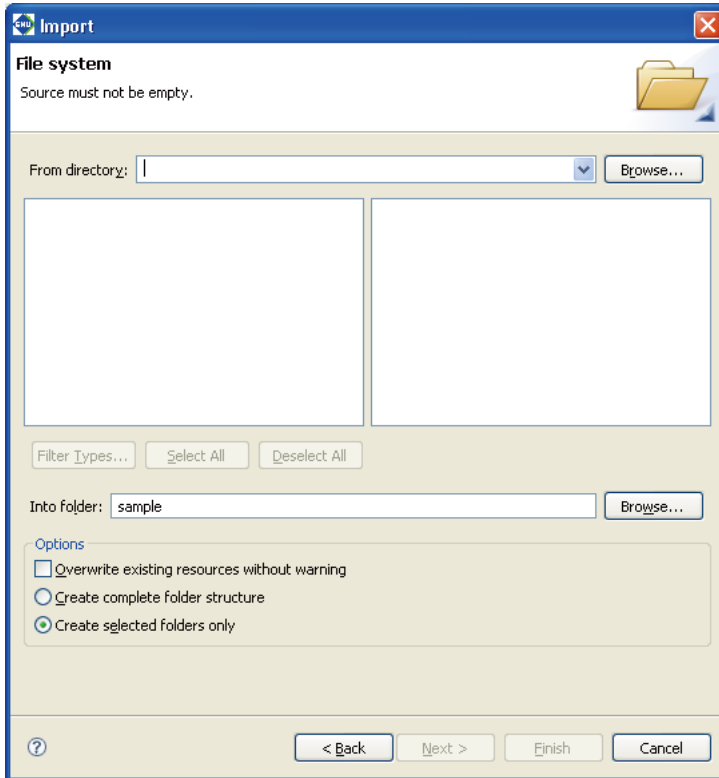

This dialog box is displayed if you select [File system] in the [Import] dialog box and click the [Next>] button to import a file or directory.

#### [From directory:]

Enter a path to the parent directory for the file or directory to be imported, or select one from the list displayed by clicking the [Browse...] button.

#### Directory list (box to the left)

Lists the subdirectories hierarchically subordinate to the directory selected in [From directory:].

To import a directory, select one from this list.

To import a file, select the parent directory containing it.

#### File list (box to the right)

Lists the files present in the directory selected in the directory list. Use this list to select the file you want to import.

#### [Filter Types...]

Allows you to restrict the import to a subset of the files selected in the file list by specifying a file format (file name extension).

Select a file name extension from the dialog box by clicking this button. Files other than the selected file formats will be deselected.

#### [Select All]

Selects all files displayed in the list box.

#### [Deselect All]

Deselects all files displayed in the list box.

**[Into folder:]**

Shows the project or directory selected in the [C/C++ Projects] or [Navigator] view. To import the selected file or directory into another project or directory, click the [Browse...] button and select from the ensuing dialog box.

**[Overwrite existing resources without warning]**

If this check box is selected, any files or directories at the import destination having the same name are overwritten without warning. If this check box is unselected (default), you will be prompted to confirm that you want to overwrite the files in question.

**[Create complete folder structure]**

Selecting this radio button imports the entire directory, including the directory structure of the file system (a tree structure from the root of the selected directory).

**[Create selected folders only]**

If this radio button is selected, only the directory you selected is imported. No directory structures are imported.



## 5.10.4 Export > File system

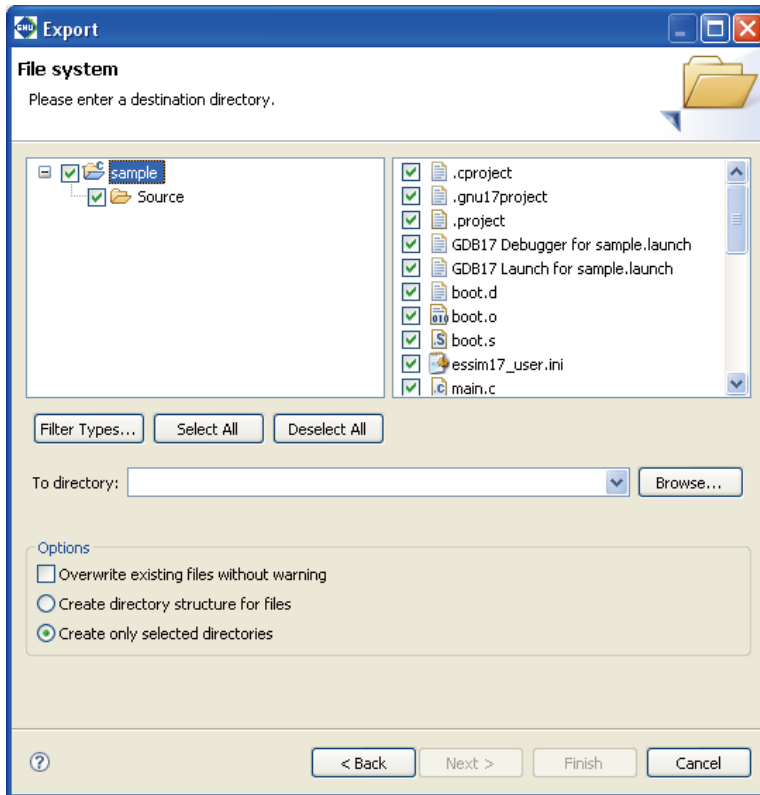

This dialog box appears if you select [File system] in the [Export] dialog box and click the [Next>] button to export a file or directory.

### Directory list (left-side box)

Lists the subdirectories hierarchically subordinate to the project directory.

To export a directory, select one from this list.

To export a file, select the parent directory that contains it.

### File list (right-side box)

Lists the files currently in the directory selected from the directory list. Use this list to select the file you want to export.

### [File Types...]

Allows you to export a subset of the files selected in the file list by specifying a file format (file name extension).

Select a file name extension from the dialog box by clicking this button. All files of a different file format are deselected.

### [Select All]

Selects all directories and files displayed in the list box.

### [Deselect All]

Deselects all directories and files displayed in the list box.

### [Overwrite existing files without warning]

If this check box is selected, any files or directories at the export destination having the same name are overwritten without warning. If this check box is unselected (default), you will be prompted to confirm that you want to overwrite the files in question.

**[Create directory structure for files]**

Selecting this radio button exports the entire file or directory, including the directory structure of the file system (a tree structure from the project directory).

**[Create only selected directories]**

If this radio button is selected, only the directory you selected is exported. The directory structure of the project is not exported.

## 5.10.5 Filters

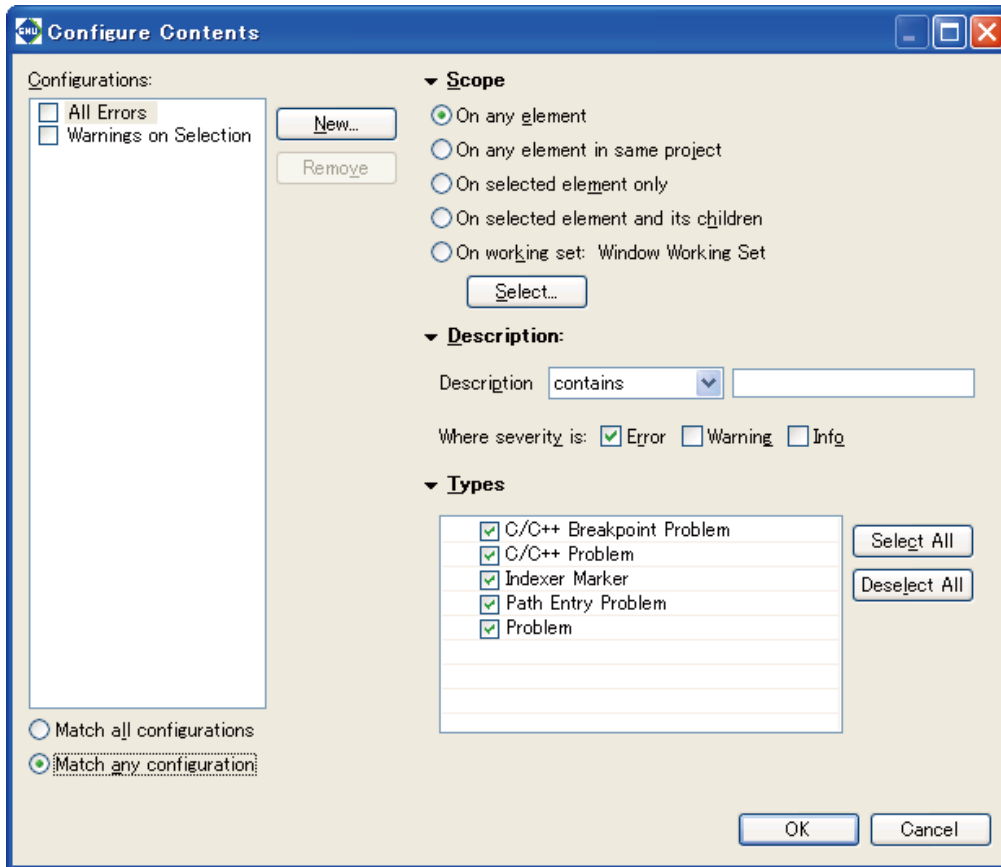

To display this dialog box, select [Configure Contents] on the View menu (▽) of the [Problems], [Bookmarks], or [Tasks] view. If there are too many items in list view, you can limit the target or number of resources displayed in the list by setting filter parameters here.

### [Configurations:]

Displays a list of filters that have been set. Use each checkbox to select whether to apply the filter. To modify filter conditions, select a filter name from this list and select the corresponding conditions. If two or more filters are selected, all filter conditions will be ORed.

### [New]

Creates a new filter. Enter the filter name in the [Add New Filter] dialog box displayed to add it to the [Configuration:] list. Select the filter in the list and set conditions.

### [Remove]

Removes the filters selected in the [User filters:] list.

### [On any element]

All resources in the opened projects are displayed.

### [On any element in same project]

Only resources in the same project as the resources currently active in the editor or the resources selected in the [C/C++ Projects] or [Navigator] view are displayed.

### [On selected element only]

Only resources currently active in the editor or resources selected in the [C/C++ Projects] or [Navigator] view are displayed.

**[On selected element and its children]**

Only resources in the directory selected in the [C/C++ Projects] or [Navigator] view are displayed.

**[On working set:]**

Only resources in a specified working set are displayed.

**[Select...]**

Selects the working set displayed if you selected [On working set:].

**[[Completed] ([Tasks] view only)**

**[Completed]** Displays only completed tasks.

**[Not Completed]** Displays only incomplete tasks.

**[Priority] ([Tasks] view only)**

Select to restrict the display based on task priority level. Specify the priority of items to be displayed by selecting the desired checkbox (High, Normal, or Low).

**[Description]**

**contains** Only items containing the string entered in the text box will be displayed in [Description].

**doesn't contain** Only items that do not contain the string entered in the text box will be displayed in [Description].

To disable this restriction, leave this text box blank.

**[Where severity is:] ([Problems] view only)**

Select to restrict the display based on error criticality. Specify the display content (Error, Warning, or Info) by selecting the desired checkbox.

**[Types] ([Problems] view and [Tasks] view only)**

Select the type of list to be displayed to a specific view.

**[Select All]** Selects all items displayed in [Types].

**[Deselect All]** Deselects all items displayed in [Types].

**[OK]**

Begins filtering with the set conditions.

**[Cancel]**

Cancels filter settings.

## 5.11 Files Generated in a Project by the IDE

Table 5.11.1 List of files generated by the IDE

Filename	File type	Editing	File management required	Target program
.project	IDE project file	×	○	elf/psa/a
.cproject	IDE project file (CDT)	×	○	elf/psa/a
.cdtproject	IDE project file (CDT) Project created in GNU17 v1.3.0 or before	×	○	elf/psa/a
.gnu17project	IDE project file (GNU17)	×	○	elf/psa/a
GDB17 Debugger for <project name>.launch	GDB launch setting file	×	○	elf/psa/a
<project name>_gnu17IDE.cmd	GDB command file	○ *1	○	elf/psa
\\.settings	Project settings directory	×	○	elf/psa/a
\\.externalToolBuilders	Project settings directory (builder)	×	○	elf/psa/a
<project name>_gnu17IDE.mak	Makefile	×	×	elf/psa/a
<project name>_gnu17IDE.lids	Linker script file	×	×	elf/psa
<project name>_gnu17IDE.par	Parameter file	×	×	elf/psa
<source filename>.elf	Executable file	×	×	elf/psa
<source filename>.map	Map file	×	×	elf/psa
<source filename>.dump	Symbol file for two-pass make	×	×	elf/psa
<source filename>.d	Dependency file for makefile	×	×	elf/psa/a
<source filename>.o	Object file	×	×	elf/psa/a
<source filename>.ext0	Assembler source file for two-pass make	×	×	elf/psa/a
<source filename>.sa	S3 file generated based on the executable file	×	×	elf/psa
<source filename>.saf	File generated by filling open areas in the S3 file with 0xFF	×	×	elf/psa
<source filename>.psa	ROM data (PSA file)	×	×	elf/psa
symtable.out	Symbol table file for vector checker	×	×	elf/psa
raw.out	Data file for vector checker	×	×	elf/psa
protect.cmd	Flash protection setting command file	×	×	elf/psa
<source filename>_ptd.psa	Protected ROM data (PSA file)	×	×	elf/psa
<source filename>.a	Library file	×	×	a

\*1: Can be edited using an editor only when the [Properties] dialog box for the project is closed.

The files in the "File management required" column must be managed using a source management application.

"elf/psa" as target program indicates files created when application (.elf/.psa) is selected for the project. "a" indicates files created when library (.a) is selected.

S5U1C17001C Manual

# 6 C Compiler



# 6 C Compiler

This chapter explains how to use the **xgcc** C compiler, and provides details on interfacing with the assembly source. For information about the standard functions of the C compiler and the syntax of the C source programs, refer to the ANSI C literature generally available on the market.

## 6.1 Functions

The **xgcc** C compiler compiles C source files to generate an assembly source file that includes S1C17 Core instruction set mnemonics, extended instructions, and assembler directives. The **xgcc** is a gnu C compiler in conformity with an ANSI standard. Since special syntax is not supported, the programs developed for other types of microcomputers can be transplanted easily to the S1C17 Family.

Furthermore, since this C compiler has a powerful optimizing capability that allows it to generate a very compact code, it is best suited to developing embedded applications.

This C compiler consists of three files: **xgcc.exe**, **cpp.exe** and **cc1.exe**.

The **xgcc** is based on the C compiler of Free Software Foundation, Inc. Details about the license of this compiler are written in the text file "Copying GNU", therefore, be sure to read this file before using the compiler.

This C compiler has passed the compiler evaluation provided as a service by Japan Novel Corporation.

Of bugs detected during the evaluation, those violating C compiler restrictions are described in "\gnu17\doc\release\_history\_j.pdf" and Section 6.7, "Known Issues." Refer to these documents for detailed information.

## 6.2 Input/Output Files

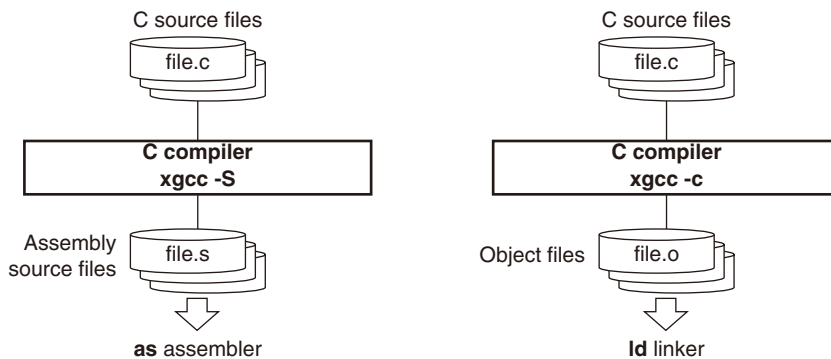

Figure 6.2.1 Flowchart

### 6.2.1 Input File

#### C source file

File format: Text file

File name: <filename>.c

Description: File in which the C source program is described.

### 6.2.2 Output Files

#### Assembly source file

File format: Text file

File name: <filename>.s

Description: An assembly source file to be input to the **as** assembler. This file is generated when the **-S** option is specified.



**Object file**

File format: Binary file

File name: *<filename>*.o

Description: A relocatable object file to be input to the **ld** linker. This file is generated when the **-c** option is specified.

**Note:** The **xgcc** C compiler generates an elf format executable object file or preprocessed source file according to the option specified.

## 6.3 Starting Method

---

### 6.3.1 Startup Format

To invoke the **xgcc** C compiler, use the command shown below.

**xgcc** *<options>* *<filename>*

*<options>* See Section 6.3.2.

*<filename>* Specify C source file name(s) including the extension (.c).

### 6.3.2 Command-line Options

The compiler provided in this package formally supports the command line options described below.

All other command line options lie beyond the scope of the performance guarantee, and use thereof is solely the user's responsibility.

**-c**

Function: **Output relocatable object file**

Description: This option is used to output a relocatable object file (*<input file name>*.o). When this option is specified, the **xgcc** C compiler stops processing after the stage of assembly has finished and does not link. Do not specify the **-S** or **-E** option simultaneously when this option is used.

Default: The **xgcc** C compiler generates the elf executable object file.

**-S**

Function: **Output assembly code**

Description: This option is used to output an assembly source file (*<input file name>*.s). When this option is specified, the **xgcc** C/C++ compiler stops processing after the stage of compilation has finished and does not assemble the compiled code. The basic make files generated by the IDE use this option for the C/C++ compiler **xgcc** launch command. Do not specify the **-c** or **-E** option simultaneously when this option is used.

Default: The **xgcc** C compiler generates the elf executable object file.

**-E**

Function: **Execute C preprocessor only**

Description: When this option is specified, the **xgcc** C compiler stops processing after the stage of preprocessing has finished and does not compile or assemble the preprocessed code. The results are output to the standard output device. Do not specify the **-S** or **-c** option simultaneously when this option is used.

Default: The **xgcc** C compiler generates the elf executable object file.

**-B<directory>**

Function: **Specify compiler search path**

Description: This option is used to add the *<directory>* to the search paths of the **xgcc** C compiler. Input *<directory>* immediately after **-B**. Multiple directories can be specified. In this case, input as many instances of **-B<directory>** as necessary. The sub-programs (**cpp**, **cc1**, etc.) and other data files of the compiler itself are searched in the order they appear in the command line. File search is performed in order of priorities, i.e., current directory, **-B** option, and **PATH** in that order.

Default: The **xgcc** C compiler searches sub-programs in the current directory and the PATH directory.

### **-I<directory>**

Function: **Specify include file directory**

Description: This option is used to specify the directory that contains the files included in the C source.

Input <directory> immediately after -I. Multiple directories can be specified. In this case, input as many instances of -I<directory> as necessary. The include files are searched in the order they appear in the command line.

If the directory is registered in environment variable C\_INCLUDE\_PATH, the -I option is unnecessary.

File search is performed in order of priorities, i.e., current directory, -I option, and C\_INCLUDE\_PATH in that order.

Default: The **xgcc** C compiler searches include files in the current directory and the C\_INCLUDE\_PATH directory.

### **-D<macro name> [=<replacement character>]**

Function: **Define macro name**

Description: This option functions in the same way as #define. If there is =<replacement character> specified, define its value in the macro. If not specified, the value of the macro is set to 1.

Input <macro name>[=<replacement character>] immediately after -D. Multiple macro names can be specified. In this case, input as many instances of -D<macro name>[=<replacement character>] as necessary.

#### \* About automatic generation of macro names

The macro names listed below are automatically defined during compilation. These macro names can be referenced from any source file. Note, however, that the same macro names cannot be used for macro definitions in the user program.

Macro name	Contents
__c17	Indicates that the source was compiled for S1C17 processors.
__INT__	Indicates the data size of int type variables (16).
__POINTER24	Indicates that the source was compiled without the -mpointer16 compile option specified.
__POINTER16	Indicates that the source was compiled with the -mpointer16 compile option specified.
__LONG_OFFSET	Indicates that the source was compiled without the -mshort-offset compile option specified.
__SHORT_OFFSET	Indicates that the source was compiled with the -mshort-offset compile option specified.

### **-O0, -O, -O3**

Function: **Optimization**

Description: Specify one of the switches, then optimize.

The code generated is optimized by prioritizing speed and size. When the -O3 option is specified, optimization prioritizes speed only.

The larger the number following "-O", the stronger the optimization applied. However, keep in mind that large values may generate issues, such as failure to output parts of the debug information.

Reduce this value if the optimization cannot be executed properly. Register interlocks are ignored during optimization. Since the -O3 option is designed to optimize speed, size in certain cases can grow larger than that resulting from the use of the -O option. In ordinary cases, we recommend using -O when compiling.

Basic makefiles created by the IDE use the -O option as the startup command for xgcc C compiler. The characteristics of each option are described below.

-O0

No optimization performed.

An area is secured in the stack even if an unused local variable is declared.

Code is compiled unchanged, generating unnecessary code as well, including code that assigns values to local variables that are never referenced. While the values of the variables loaded in registers will not be reused, local variables that are declared as registered will be optimized and deleted, as needed.

`-O/-O1`

Code size and execution speed optimized

The optimization performed here includes the following processes:

Unnecessary code is deleted (e.g., code that assigns a value to a never-referenced local variable).

Variable processing is assigned with a register, and the value of this register is reused to reduce memory read/write counts. However, since this removes guaranteed memory access, variables that require fail-proof read/writes to memory must be declared as volatile.

Loop process optimization is performed. Optimization based on predicting branch conditions prevents repetition of duplicate compare instructions.

`-O3`

This setting optimizes code execution speed more effectively than the `-O` option, resulting in the following differences with respect to the `-O` option:

Common computation processes in the global region are replaced by single computation (common equations in the global region are deleted). Loop process optimization is performed twice.

Register allocation is optimized for operands for simple commands (e.g., `ld`).

Branch condition blocks without attainable destinations are ignored; no code is generated.

Functions lacking inline declarations are expanded inline. The subroutine of a simple code copies the code of the function itself rather than calling a function, eliminating the overhead associated with a function call.

Depending on the source code, the `-O3` option may not result in the fastest execution speed in certain cases.

Avoid using the `-O2` or `-Os` options, which are not supported.

Default: Code optimization is performed.

#### `-gstabs`

Function: **Add debugging information with relative path to source files**

Description: This option is used to create an output file containing debugging information.

The source file location information is output as a relative path. The basic make file generated by the **IDE** specifies this option when invoking the **xgcc** C compiler.

Default: No debugging information is output.

#### `-fno-builtin`

Function: **Disable built-in functions**

Description: The functions listed below are always called, not compiled as built-in functions. If this option is not specified, the compiler will expand the following functions inline or replace them with other functions to make code generation more efficient, depending on circumstances.

`abort`, `abs`, `cos`, `exit`, `exp`, `fabs`, `fprintf`, `fputs`, `labs`, `log`, `memcpy`, `memcpy`, `memset`, `printf`, `putchar`, `puts`, `scanf`, `sin`, `sprintf`, `sqrt`, `sscanf`, `strcat`, `strchr`, `strcmp`, `strcpy`, `strcspn`, `strlen`, `strncat`, `strncmp`, `strncpy`, `strpbrk`, `strrchr`, `strspn`, `strstr`, `vprintf`, `vsprintf`

Default: The built-in functions are enabled.

#### `-mpointer16`

Function: **Generate code for 16-bit (64KB) data space**

Description: This option is used to generate codes that use 16-bit data pointers (the data space is limited up to 64KB).

This option allows the user program to reduce the RAM size for storing static variable pointers. However, the stack size cannot be reduced by this option.

Default: The C compiler generates the object that allows data to be located in the 24-bit (16MB) space.

#### `-mshort-offset`

Function: **Generate code for 20-bit (1MB) space**

Description: This option is used to generate codes in which the data space and branch address range are limited to 20-bit (1MB space).

When this option is specified, the C compiler uses only one `ext` instruction for extending the immediate data in the data access/branch instructions to reduce code size. This limits the range of data accessing and conditional branching to a 1MB space. However, the `call` and `jmp` branch instructions are not limited to 1MB, as one `ext` instruction extends them to branch within a 24-bit range. This option is useful to reduce code size for applications of which the program and data can be located in a 1MB space. The C compiler always output 's' extended instructions (`sld`, `sjreq`, etc.), not 'x' extended instructions (`xld`, `xjreq`, etc.).

Default: The C compiler generates objects that allow data/program to be located in the 24-bit (16MB) space.

Table 6.3.2.1 `-mpointer16` and `-mshort-offset` option settings

Option	Data/Program space		
	24 bits (16MB) *1	20 bits (1MB) *1	16 bits (64KB) *2
	Code is generated with a 24-bit data pointer	Code is generated with a 24-bit data pointer	Code is generated with a 16-bit data pointer
	Use entire space	Reduce code size	Reduce code and RAM size
<code>-mpointer16</code>	Do not specify (default)	Do not specify (default)	Specify *3
<code>-mshort-offset</code>	Do not specify (default)	Specify	Specify *3

\*1 Use the ANSI C and emulation libraries for 24-bit memory model (located in `\lib\24bit`).

\*2 Use the ANSI C and emulation libraries for 16-bit memory model (located in `\lib\16bit`).

\*3 Use the `-mpointer16` option in conjunction with the `-mshort-offset` option.

## **-Wall**

Function: **Enables warning option**

Description: This function enables all of the following warning options.

These warning options can be individually disabled by adding "`-Wno- .`" For example, to disable just the "`-Wcomment`" warning, add "`-Wno-comment`" after "`-Wall .`"

`-Wchar-subscripts`

Outputs a warning when the subscript of an array is of the type "char."

`-Wcomment`

Outputs a warning when "`/*`" the starting character string for a comment line occurs inside a comment beginning with "`/* .`" Also outputs a warning when a comment starting with "`/*`" ends with a backslash.

`-Wformat`

Checks whether the argument is appropriate for a converted character string when the `printf` or `scanf` function is invoked. Also checks whether the conversion specified by the converted character string is appropriate.

`-Wimplicit-int`

Outputs a warning if a format is not specified when a variable or function is declared.

`-Wimplicit-function-declaration`

Outputs a warning when a function is used before declaration.

`-Wimplicit`

Same as "`-Wimplicit-int`" and "`-Wimplicit-function-declaration`" in enabled state.

`-Wmain`

Outputs a warning when the format of the main function is incorrect. The main function has an external linkage and the return value is in int format. It should have 0, 2, or 3 arguments of the appropriate format.

`-Wmissing-braces`

Outputs a warning when parentheses are used incorrectly during initialization of arrays. For

example, when a multidimensional array is initialized, a warning is output if parentheses are not used correctly for each dimension.

Example: `long l_Array_1[3][3] = { 0, 1, 2, 3, 4, 5, 6, 7, 8 };`  
 (Warning is output.)

`long l_Array_2[3][3] = { { 0, 1, 2 }, { 3, 4, 5 }, { 6, 7, 8 } };`  
 (No warning is output.)

**-Wparentheses**

Outputs a warning when omission of parentheses results in ambiguities in the description. For example, a warning is output if "{ }" are omitted from a nested if statement.

**-Wsequence-point**

Outputs a warning in the case of the standard C language specification if a code described might result in undefined behavior due to the absence of an accurate execution sequence indication.

Example: `i_Array[i_Val++] = i_Val;`

**-Wreturn-type**

Outputs a warning when the return value format is defined as the default "int" format since it is not specified when the function was defined. Also outputs a warning when no value is returned when the return value is a function other than the void type.

**-Wswitch**

Outputs a warning when case statements do not exist for all enum values when the `switch` statement uses a variable of the enum type for the index. (If a default label exists, this warning is not output.) Also outputs a warning when a case statement specifies a value outside the range of enum type.

**-Wunused-function**

Outputs a warning when a static function is declared but not defined. Also outputs a warning when a static function that is not inline is defined but not used.

**-Wunused-label**

Outputs a warning when a label is declared but not used.

**-Wunused-variable**

Outputs a warning when a static variable other than local variable or `const` is declared but not used.

**-Wunused-value**

Outputs a warning when a calculation is performed even though the calculation result clearly will not be used.

**-Wunused**

Same as all "-Wunused-xxxx" above in the enabled state.

**-Wuninitialized**

Outputs a warning when a local variable is used without initialization. This warning is not output when `-O0` is selected.

Default: The above warning options are disabled.

#### **-Werror-implicit-function-declaration**

Function: **Error output for undeclared functions**

Description: This outputs an error if an undeclared function is used in a C source file.

Default: An error is not output even if an undeclared function is used in a C source file.

**-mno-sjis-filt**

Function: **Disable the filter function for the Shift JIS code**

Description: This option disables the filter function for the Shift JIS code.

For detailed information on this filter function, refer to Section 6.5, "Filter Function for Shift JIS Code."

Default: The preprocessor performs filtering for Shift JIS code.

**-xassembler-with-cpp**

Function: **Invoking C preprocessor**

Description: When this option is specified, the **cpp** C preprocessor will be executed before the source is assembled. This allows assembly sources to include preprocessor instructions (`#define`, `#include`, etc.).

Default: The C preprocessor is not invoked.

**-Wa, <option>**

Function: **Specify an assembler option**

Description: The specified option will be passed to the assembler. To specify two or more options, input as many instances of `-Wa, <option>` as necessary.

Default: No option will be passed to the assembler.

When entering options in the command line, you need to place one or more spaces before and after the option.

Example: `xgcc -c -gstabs test.c`

- Notes:**
- Be aware that the compile processing will be unsteady if the same compiler option is specified twice or more with different settings.
  - Be sure to specify one of the `-S`, `-E` or `-c` options when invoking **xgcc**. If none are specified, **xgcc** continues processing until the linkage stage. Note, however, that necessary linker options cannot be specified in this case.
  - Generate all the objects to be linked using the same `-mpointer16` and `-mshort-offset` option combination in compiling and assembling. Objects that were generated with different option specifications may not be linked normally.

Example of compiling:

```
xgcc -B$(TOOL_DIR)/ -c -O -gstabs -fno-builtin -I$(TOOL_DIR)/include -mpointer16 -mshort-offset main.c
```

When the `-c` option is specified, the `-mpointer16` option will also be passed to the assembler.

Example of assembling:

```
xgcc -B$(TOOL_DIR)/ -c -xassembler-with-cpp -Wa,--gstabs -Wa,-mpointer16 boot.s
```

After `boot.s` is processed in the preprocessor, it will be assembled with the `-mpointer16` option specified.

## 6.4 Compiler Output

---

This section explains the assembly sources output by the **xgcc** C compiler and the registers used by the **xgcc**.

### 6.4.1 Output Contents

After compiling C sources, the **xgcc** C compiler outputs the following contents:

- S1C17 Core instruction set mnemonics
- Extended instruction mnemonics
- Assembler directives

All but the basic instructions are output using extended instructions.

Since the system control instructions cannot be expressed in the C source, use in-line assemble by `asm` or an assembly source file to process them.

Example: `asm("halt");`

Assembler directives are output for section and data definitions.

The following describes the sections where instructions and data are set.

#### Instructions

All instructions are located in the `.text` section.

#### Constants

Constants are located in the `.rodata` section.

```
Example: const int i=1;          .global   i
                                   .section  .rodata
                                   .align    2
                                   .type     i,@object
                                   .size     i,4
                                   i:
                                   .long    1
```

#### Global and static variables with initial values

These variables are located in the `.data` section.

```
Example: int i=1;              .global   i
                                   .section  .data
                                   .align    2
                                   .type     i,@object
                                   .size     i,4
                                   i:
                                   .long    1
```

#### Global and static variables without initial values

These variables are located in the `.bss` section.

```
Example: int i;                .global   i
                                   .section  .bss
                                   .align    2
                                   .type     i,@object
                                   .size     i,4
                                   i:
                                   .zero    4
```

For all symbols including function names and labels, symbol information by the `.stab` assembler directive is inserted (when the `-gstabs` option is specified).

## 6.4.2 Data Representation

The **xgcc** C compiler supports all data types under ANSI C. Table 6.4.2.1 below lists the size of each type (in bytes) and the effective range of numeric values that can be expressed in each type.

Table 6.4.2.1 Data type and size

Data type	Size	Effective range of a number
char	1	-128 to 127
unsigned char	1	0 to 255
short	2	-32768 to 32767
unsigned short	2	0 to 65535
int	2	-32768 to 32767
unsigned int	2	0 to 65535
long	4	-2147483648 to 2147483647
unsigned long	4	0 to 4294967295
pointer	4	0 to 16777215
float	4	1.175e-38 to 3.403e+38 (normalized number)
double	8	2.225e-308 to 1.798e+308 (normalized number)
long long	8	-9223372036854775808 to 9223372036854775807
unsigned long long	8	0 to 18446744073709551615
wchar_t	2	0 to 65535

The `float` and `double` types conform to the IEEE standard format.

Handling of `long long`-type constants requires the suffix `LL` or `ll` (`long long` type) or `ULL` or `ull` (`unsigned long long` type). If this suffix is not present, a warning is generated, since the compiler may not be able to recognize `long long`-type constants as such.

Example: `long long ll_val;`

```
ll_val = 0x1234567812345678;
```

```
→ warning: integer constant is too large for "long" type
```

```
ll_val = 0x1234567812345678LL;
```

```
→ OK
```

Type `wchar_t` is the data type needed to handle wide characters. This data type is defined in `stdlib.h/std-def.h` as the type `unsigned short`.

### Store positions in memory

The positions in the memory where data is stored depend on the data type and the variable area storing the data.

Table 6.4.2.2 below shows the store positions in the variable areas by data type.

Table 6.4.2.2 Data types and store positions

Data type	Global variable area	Local variable area
char		1-byte boundary
short		2-byte boundary
int		2-byte boundary
long		4-byte boundary
pointer		4-byte boundary
long long		4-byte boundary
Structure	When 4-byte boundary type is not contained: 2-byte boundary	When size is 2 bytes or less: 2-byte boundary
	When 4-byte boundary type is contained: 4-byte boundary	When size is 3 bytes or more: 4-byte boundary
Array	When 4-byte boundary type is not contained: 2-byte boundary	When the number of elements is 1: Store position for data type
	When 4-byte boundary type is contained: 4-byte boundary	When the number of elements is 2 or more: 4-byte boundary



The store positions in the structure depend on the data type. Table 6.4.2.3 below gives the store positions in the structure by data type.

Table 6.4.2.3 Data types and store positions in structure

Data type	Store position
char	1-byte boundary
short	2-byte boundary
int	2-byte boundary
long	4-byte boundary
pointer	4-byte boundary
long long	4-byte boundary
Structure	When 4-byte boundary type is not contained: 2-byte boundary
	When 4-byte boundary type is contained: 4-byte boundary
Array	Store position for data type

Note: The store positions of variables located immediately after a structure or array may not correspond to the positions indicated above.

**Structure data**

Members are located in the memory according to the size of each data type in the order they are defined. The following shows an example of how structure is defined, and where it is located.

```
Example: struct Sample {
    char    cData;
    short   sData;
    char    cArray[3];
    long    lData;
};
```

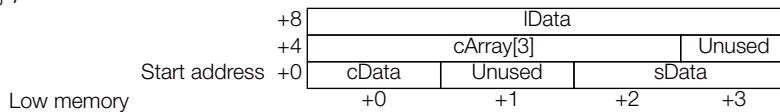

Figure 6.4.2.1 Sample locations of structure data in the memory

As shown in the diagram above, some unused areas may remain in the memory depending on the data type of a member.

C language specifications permit implementation-defined adjustment of the method of configuring member variables of a structure or union.

The C compiler in this package is adjusted to yield even-number bytes for the size of a structure or union as an implementation defined feature.

**Accessing bit fields**

Bit fields with an 8-bit or less bit width will be accessed in byte size as shown below due to the compiler optimization processing even if the bit field is defined as an `unsigned short` type. Take this into consideration when accessing a device or I/O memory that needs to be accessed in 16-bit size.

Program

```
struct IFTag {
    volatile union {
        volatile struct {
            unsigned short DATA : 1;          /* 1bit */
            unsigned short Dummy : 15;
        } bCTL;
        unsigned short usCTL;
    } rOUT;
};

struct g_GATag {
    volatile struct IFTag g_IF;
};
```

```
volatile struct g_GAtag *pg_GAtag;
main()
{
    pg_GAtag = (struct g_GAtag *)0x8300;
    pg_GAtag->g_IF.rOUT.bCTL.DATA = 1;    (*)
    return;
}
```

Code compiled from the source line (\*)

```
pg_GAtag->g_IF.rOUT.bCTL.DATA = 1;

ld.b    %r3, [%r2]        ; Byte access
or      %r3, 0x1
ld.b    [%r2], %r3        ; Byte access
```

### 6.4.3 Method of Using Registers

The following shows how the **xgcc** C compiler uses general-purpose registers.

Table 6.4.3.1 Method of using general-purpose registers by **xgcc**

Register	Method of use
%r0	Register for passing argument (1st word) Register for storing returned values (8/16-bit data, pointer, 16 low-order bits of 32-bit data)
%r1	Register for passing argument (2nd word) Register for storing returned values (16 high-order bits of 32-bit data)
%r2	Register for passing argument (3rd word)
%r3	Register for passing argument (4th word)
%r4	Registers that need have to their values saved when calling a function
%r5	
%r6	
%r7	

#### Registers for passing arguments (%r0 to %r3)

These registers are used to store arguments when calling a function. Arguments exceeding four words are stored in the stack before being passed. They are used as scratch registers before storing arguments.

%r0 ← First argument

%r1 ← Second argument

%r2 ← Third argument

%r3 ← Fourth argument

A pair of the registers is used to store a 32-bit (long) argument.

%r1 (high-order 16 bits) and %r0 (low-order 16 bits)

%r3 (high-order 16 bits) and %r2 (low-order 16 bits)

Examples:

- First argument: long, second argument: long  
foo( long lData1, long lData2 );

%r0 ← lData1 (low-order 16 bits)

%r1 ← lData1 (high-order 16 bits)

%r2 ← lData2 (low-order 16 bits)

%r3 ← lData2 (high-order 16 bits)

- First argument: short, second argument: long  
foo( short sData, long lData );

%r0 ← sData (16 bits)

%r1 Unused

%r2 ← lData (low-order 16 bits)

%r3 ← lData (high-order 16 bits)

- First argument: long, second argument: short, third argument: short  
foo( long lData, short sData1, short sData2 );

%r0 ← lData (low-order 16 bits)

%r1 ← lData (high-order 16 bits)

%r2 ← sData1 (16 bits)

%r3 ← sData2 (16 bits)

- First argument: long; second argument: pointer; third argument: pointer  
foo( long lData, int \*ip\_Pt, char \*cp\_Pt );

%r0 ← lData (lower-order 16 bits)

%r1 ← lData (lower-order 16 bits)

%r2 ← ip\_Pt (24 bits (for REGULAR/MIDDLE MODEL), 16 bits (for SMALL MODEL))

%r3 ← cp\_Pt (24 bits (for REGULAR/MIDDLE MODEL), 16 bits (for SMALL MODEL))

64-bit (`long long`, `double`) arguments are stored in the stack before delivery.

If the return value is 64-bit (`long long`, `double`) data, a return value area is secured during invocation, and its leading address is placed in `%r0` before being passed on to the function.

### Registers for storing returned values (`%r0`, `%r1`)

These registers are used to store returned values. They are used as scratch registers before storing a returned value.

- When the returned value is an 8-bit/16-bit data or a pointer (24 bits)
  - `%r0` ← Returned value
  - `%r1` Unused
- When the returned value is a 32-bit data
  - `%r0` ← Returned value (low-order 16 bits)
  - `%r1` ← Returned value (high-order 16 bits)

### Registers for saving values when calling a function (`%r4` to `%r7`)

These registers are used to store the calculation results of expressions and local variables. These register values after returning from a function must be the same as those when the function was called. Therefore, the called function has to save and restore the register values if it modifies the register contents.

## 6.4.4 Function Call

### The way arguments are passed

When calling a function, up to four arguments are stored in registers for passing argument (`%r0` to `%r3`) while larger arguments are stored in the stack frame of the calling function (explained in the next section) before they are passed.

### Handling of structure arguments

When an argument is a 64-bit or smaller structure, the values of the structure members are stored in the registers (`%r0` to `%r3`) to pass through the function if the registers can be used. If the registers for passing argument (`%r0` to `%r3`) cannot be used, the values of the structure members are passed through the stack.

When an argument is a structure larger than 64 bits, the values of the structure members are passed through the stack.

## 6.4.5 Stack Frame

When calling a function, the **xgcc** C compiler creates the stack frame shown in Figure 6.4.5.1. The start address of the stack frame is always a 32-bit boundary address.

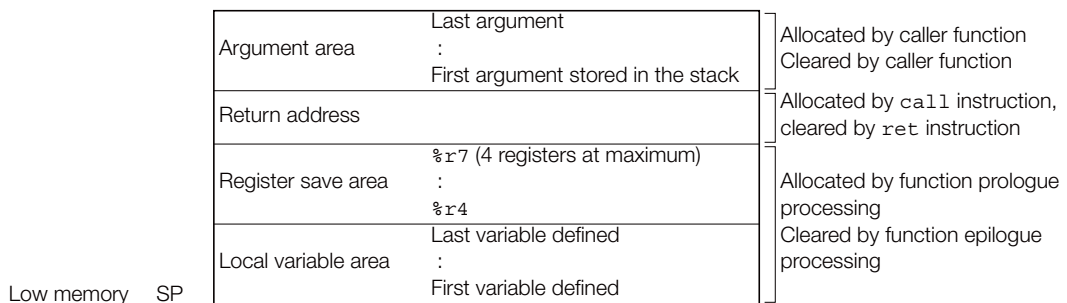

Figure 6.4.5.1 Stack frame

### Argument area

If there are any arguments for function call that cannot be stored in the registers for passing argument, an area is allocated in the stack frame. All arguments are located at 4-byte boundaries.

## Return address

This is the return address to the caller function.

## Register save area

If any registers from %r4 to %r7 are used by the called function, they are saved to this area.

If none of the registers from %r4 to %r7 is used by the called function, this area is not allocated.

## Local variable area

If there are any local variables defined in the called function that cannot be stored in registers, an area is allocated in the stack frame. Then they are saved sequentially beginning with the last-declared variable at boundary addresses according to the data types.

```
Example: {
        char   cData;
        short  sData;
        long   lData;
        :
    }
```

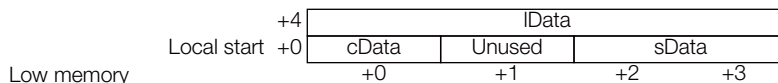

Figure 6.4.5.2 Example of local variables saved to stack

Depending on the source codes, the variables may not be located in the order of declarations due to optimization.

This area is not allocated if there is no local variable that needs to be saved in the stack.

## 6.4.6 Grammar of C Source

Refer to Section 4.2, "Grammar of C Source", for data type, library functions and header files, in-line assemble, and prototype declarations (declaring interrupt handler functions).

## 6.4.7 Compiler Implementation Definition

C language specifications permit implementation-defined adjustment of the method of configuring member variables of a structure or union.

The C compiler in this package is adjusted to yield even-number bytes for the size of a structure or union as an implementation definition feature.

## 6.5 Filter Function for Shift JIS Code

### Description of function

The original GNU preprocessor/compiler is not fully compatible with the Shift JIS code (hereafter written as the "SJIS code"). This means that for an SJIS character code like "能" (0x945c), the "0x5c" part of the code will be incorrectly judged as a line connector (\); the character code will not be processed correctly.

Example:

```
i_Val = 0;           // 機能
i_Val = 1;           ← This line is joined to the above line and processed as a comment.
```

To prevent such errors, the preprocessor/compiler in package versions 1.5.0 and later incorporates a function to filter SJIS codes.

When the code "0x5c" is encountered, this filter function checks one byte immediately before that code and determines whether "0x5c" is a line connector (`\`) or the second byte of an SJIS code.

If the function determines the code constitutes the second byte of an SJIS code, it performs a process to prevent "0x5c" from being processed as a line connector (`\`).

This function is compatible with the following files:

- C source files
- Header files included from C source files
- Assembly source files
- Header files included from assembly source files

Specify the `-mno-sjis-filt` option to disable this filter option.

`-mno-sjis-filt` can be set via the IDE as described below.

Select [Properties] > [GNU17 Build Options] > [Compiler] > [General] from the Context menu for the project to be set.

Here, [Use Kanji Filter] is unchecked.

### Notes

- The `-traditional-cpp` option is not supported but is available in the preprocessor. The filter function will not operate properly if this option is specified while building a project.  
The `-traditional-cpp` option is designed to execute a preprocess in accordance with a rule in place before ISO specifications were established.
- If the filter process is enabled, the output of code for a wide character (2-byte) enclosed in single quotation marks (`'`) will differ from that output by versions before 1.5.0.  
The prefix "L" must be added to ensure correct output.

Example:

Inserting a wide character (2-byte) "空" (SJIS code: 0x8bf3)

- When a version before 1.5.0 is used or when the `-mno-sjis-filt` option is specified in versions 1.5.0 or later

```
int i_Val = '空';      → i_Val is replaced by 0x8bf3
```

- When the `-mno-sjis-filt` option is not specified in versions 1.5.0 or later

```
int i_Val = L'空';    → i_Val is replaced by 0x8bf3 if the prefix "L" is specified. If the prefix "L" is not specified, i_Val is replaced by 0xffff.
```

## 6.6 Functions of `xgcc` and Usage Precautions

---

- For details about the `xgcc` C compiler, refer to the documents for the `gnu` compiler. The documents can be acquired from the GNU mirror sites located in various places around the world through Internet, etc.

- Of `__attribute__` specifications, this package supports only `__attribute__ ((interrupt_handler))`. No guarantees are made regarding compatibility with any other `__attribute__` specifications. Use these others solely at your own risk.

Similarly, `xgcc` includes functions for assigning functions and variables to unique sections using `__attribute__ ((section ("section name")))`, but no guarantee is made regarding compatibility with these functions.

Sections will be assigned normally when using these functions, but the following restrictions apply:

- Debugging information cannot be acquired for a function assigned to a unique section. Thus, it is not possible to display source code in a source editor if a program counter is included within the function for steps or breaks. However, Assembler view is possible in Disassembly view.
- `.bss` attribute variables (variables with no default value) cannot be assigned to a unique section. The following error will occur if you create a PSA file.  
Error: xxx.sa contains data outside of the specified range
- If `.data` attribute variables (variable with default values) are assigned to a unique section, the user must create the process required to transfer the default value from ROM to RAM.

Note that specific functions and variables can also be placed at desired addresses by creating object files containing only the functions and variables and by assigning them to unique sections rather than specifying `__attribute__ ((section ("section name")))` as described above.

- The `#pragma` preprocessor directive is not guaranteed to work properly. Use it at your own risk.
- `gcc` expansion functions that are not described in this manual or that fail to comply with ANSI C are not guaranteed to function correctly. Use at your own risk.
- For detailed information on bugs in the `gcc` core, refer to: "`\gnu17\doc\release_history.pdf`" and Section 6.7, "Known Issues".
- For information on the C99 standard supported in `gcc3.3`, refer to the site below.  
<http://gcc.gnu.org/gcc-3.3/c99status.html>

## 6.7 Known Issues

The following shows the case of bugs recognized in GNU17 C Compiler.

No.1	<b>content of bug</b>
	The following compile error occurs, when declaring a huge array( several hundred thousand bytes ).  cc1.exe: out of memory allocating mmmmmmmm bytes after a total of nnnnnnnn bytes
	<b>workaround</b>
	Be small the memory domain which a compiler secures at once by dividing the array and the source code.
	<b>reappearance code</b>
	unsigned char uc_array[] = { 0x00,0x01, ..... };  int main() {  ※ The size of array is more than several hundred thousand bytes.
<b>cause</b>	
This is the error that the memory domain which the compiler has secured becomes insufficient at the time of compile. Because the size of the array without dimension is too large. The same error may occur when compiling the source file with many lines.	
No.2	<b>content of bug</b>
	The result does not become the right value. Because sign extension of char type variable and addition / subtraction are carried out at once by optimization.  This bug occurs when all the following conditions are filled. • First the value which is more than 128( =0x80 ) is set to the variable which is bigger than char type. Second substitute the result which addition / subtraction are carried out to this variable for char type variable. Last substitute the result which addition / subtraction are carried out to this char type variable for the variable which is bigger than char type. Then the error occurs. • It is necessary that the result of one of substitution is within 0 - 127.
	<b>workaround</b>
	Declare volatile to char type variable in order not to sign extension and addition / subtraction are carried out at once by optimization.
	<b>reappearance code</b>
	signed int big_type_val ;  int main( void ) { signed char char_val ;  big_type_val = 128 ; char_val = big_type_val - 1 ; • • • (1) big_type_val = char_val - 1 ; • • • (2) // big_type_val should be 126, but is -130.
<b>cause</b>	
It is an error by optimization. The process of (1) & (2) is collected into one and compiled by optimization. For this reason, sign extension and operation are carried out at once. Then the result does not become the right value.	



No.3	<p><b>content of bug</b></p>														
	<p>The result of strcmp() between a Kanji string sequence which is defined by the macro of stringification operator and a Kanji string sequence which is enclosed by double quotation mark does not become equal.                  Kanji are Japanese characters.                  The error occurs when Kanji filter is effective.</p>														
	<p><b>workaround</b></p>														
	<p>Invalidate Kanji filter.                  When compiling from a command line, change "CC=xgcc_filt" into "CC=xgcc" in makefile(*.mak).                  When compiling from IDE, invalidate the item of Kanji filter use in project property.                  ※ This bug has been resolved in Ver 1.5.0 or after.</p>														
	<p><b>reappearance code</b></p>														
<pre>#include &lt;string.h&gt;  #define str(a) #a // macro of stringification operator  int main( void ) {     if( strcmp( str( "字" ), "\字" ) ) { // The result of compare should be equal, but is not equal. </pre>															
<p><b>cause</b></p>															
<p>Kanji filter which changes a Kanji string sequence into ASCII sequence at the time of compile is effective by the default.                  When using macro of stringification operator, the compare of a Kanji string sequence does not become equal. Because a Kanji string sequence is changed in the order of the following at the time of compile.</p>															
<table border="0" style="width: 100%;"> <tr> <td style="width: 30%;">source code</td> <td style="width: 30%; text-align: center;">str("字")</td> <td style="width: 30%; text-align: center;">"\字"</td> </tr> <tr> <td></td> <td style="text-align: center;">↓</td> <td></td> </tr> <tr> <td>Conversion by Kanji filter</td> <td style="text-align: center;">str("\x8e\x9a")</td> <td style="text-align: center;">"\x8e\x9a"</td> </tr> <tr> <td></td> <td style="text-align: center;">↓</td> <td></td> </tr> <tr> <td>Conversion by preprocessor</td> <td style="text-align: center;">"\x8e\x9a"</td> <td style="text-align: center;">"\x8e\x9a"</td> </tr> </table>	source code	str("字")	"\字"		↓		Conversion by Kanji filter	str("\x8e\x9a")	"\x8e\x9a"		↓		Conversion by preprocessor	"\x8e\x9a"	"\x8e\x9a"
source code	str("字")	"\字"													
	↓														
Conversion by Kanji filter	str("\x8e\x9a")	"\x8e\x9a"													
	↓														
Conversion by preprocessor	"\x8e\x9a"	"\x8e\x9a"													

	<p><b>content of bug</b></p>
	<p>The following compile error occurs.</p> <p>error: unable to find a register to spill in class</p> <p>This bug may occur when all the following conditions are filled.</p> <ul style="list-style-type: none"> <li>• Compiled with REGULAR Model or MIDDLE Model.</li> <li>• The pointer argument is passed by %r3 register to a function.</li> <li>• Referencing the pointer argument passed by %r3 register in a function.</li> </ul> <p>See the compiler package manual "registers for passing arguments" at "6.4.3 Method of Using Registers" about the allocation of registers for passing arguments.</p>
	<p><b>workaround</b></p>
	<p>Don't pass the pointer argument which is cause of the error by %r3 register. So change the order of parameters, or add the dummy argument.</p>
	<p><b>reappearance code</b></p>
No.4	<pre>void sub( int arg1, int arg2, int arg3, long *arg4 ) {     static long long int num ;      num = *arg4 ; }  ※ In this case the pointer argument 'arg4' is passed by %r3. So for example, add the dummy argument as follows,  void sub( int arg1, int arg2, int arg3, int dummy, long *arg4 ) {     static long long int num ;      num = *arg4 ; }</pre>
	<p><b>cause</b></p>
	<p>This is compiler internal error when failing to secure registers needed to process.</p>

No.5	<b>content of bug</b>
	<p>Values for global variables in subroutine are not set correctly by inline expansion.</p> <p>This bug occurs when all of the following conditions apply:</p> <ul style="list-style-type: none"> <li>• The address of a global variable is passed as a parameter to a subroutine.</li> <li>• A value is set to the global variable via the pointer, which is a subroutine parameter.</li> <li>• The subroutine is expanded inline.</li> </ul> <p>A number of conditions must be met for inline expansion, as shown below.</p> <ul style="list-style-type: none"> <li>- An inline statement is added and compiled and optimized to at least -O1 or -O3.</li> <li>- The subroutine definition section precedes the main function.</li> <li>- The subroutine is small.</li> </ul> <p>Inline expansion can be checked in Disassembly view by checking whether the subroutine is called.</p>
	<b>workaround</b>
	<p>Corrective action (1): Declare the global variable (g2 in the example below) with volatile added.</p> <p>Corrective action (2): Disable inline expansion by placing the subroutine after the main function.</p>
	<b>reappearance code</b>
	<pre>int g1, g2; int i_Val;  void write_at ( int *addr, int off ) {   addr[off] = 1000;          // specifies g2. }  int main( void ) {   g2 = 12;   write_at ( &amp;g1, &amp;g2 - &amp;g1 ); // This function is expanded inline.   i_Val = g2;                // i_Val should be 1000 but is actually 12.</pre>
<b>cause</b>	
Error due to optimization.	

No.6	<b>content of bug</b>
	The following internal compiler error occurs if a function call is made after casting the immediate value as a function pointer.
	internal compiler error: Segmentation fault
	<b>workaround</b>
	First substitute the immediate value for the function pointer global value before function calling is made for the global variable.
	<b>reappearance code</b>
	<pre>typedef void *(*T)( void );  void f( void ) {   ((T) 10000000)()          // Internal compiler error occurs. } * This can be avoided in this case by function calling the function pointer global variable as shown below. typedef void *(*T)(void); T p_Pt;                    // Function pointer global variable  void f( void ) {   p_Pt = (void *(*)(void))10000000;   p_Pt(); }</pre>
	<b>cause</b>
	Caused by a bug in processing when an immediate value is directly assigned for function calling.
No.7	<b>content of bug</b>
	An illegal assembler instruction is issued if a function call is made after casting the parameter address as a function pointer.
	<b>workaround</b>
	First substitute the parameter for the global variable before assigning the global variable address for making the function call.
	<b>reappearance code</b>
	<b>cause</b>
	Caused by a bug in processing for direct function calling from a parameter address.

No.8	<b>content of bug</b>
	<p>Calculations between subroutines nested in a while() statement conditional expression and local variables are not performed correctly by inline expansion.</p> <p>This bug occurs when all of the following conditions apply:</p> <ul style="list-style-type: none"> <li>• Compiled using optimization exceeding -O1 (gnu17 supports -O3).</li> <li>• Subroutine in a while() statement conditional expression is expanded inline.</li> <li>• It is nested within at least nine functions.</li> <li>• The local variable calculated in the while() statement conditional expression is calculated in the same way in the while() statement block.</li> </ul>
	<b>workaround</b>
	Declare by adding volatile to the local variable calculated in the while() statement conditional expression.
	<b>reappearance code</b>
	<pre>int f( int x ) {   return ( x + 1 ); }  int main( void ) {   int a = 1;    // Calculations performed with local variable a and with 9 f() functions nested in while() statement   // conditional expression.   while ( (f(f(f(f(f(f(f(f(f(1)))))))))) - a &lt; 10 ){     a--; // Same calculation processing as in conditional expression.     exit ( 0 ); // The required exit(0) is not actually executed.   }   abort(); // abort() is executed without entering the while() block.</pre>
	<b>cause</b>
Error due to optimization.	

**S5U1C17001C Manual**

# **7 Library**



# 7 Library

This chapter explains the emulation library and the ANSI library included in the S1C17 Family C Compiler Package.

## 7.1 Library Overview

Briefly described below are general aspects of the libraries supplied with this package.

### 7.1.1 Library Files

The libraries comprise the following components:

<b>libc.a</b>	ANSI library Provides ANSI standard functions.
<b>libgcc.a</b>	Emulation library Provides single-precision (32-bit) and double-precision (64-bit) floating-point functions including arithmetic operations, comparison and type conversion, integer multiplication/division/sift functions, and long long-type addition/subtraction functions.
<b>libgccM.a</b>	Emulation library (supports coprocessor multiplication instruction) This provides the same functions as libgcc.a, but uses multiplication coprocessor instructions internally. In a model supporting coprocessor multiplication instructions, this library can be linked in place of libgcc.a.
<b>libgccMD.a</b>	Emulation library (supports coprocessor multiplication, division, and remainder instructions) This provides the same functions as libgcc.a, but uses multiplication, division, and remainder coprocessor instructions internally. In a model supporting coprocessor multiplication/division/remainder instructions, this library can be linked in place of libgcc.a.
<b>libgccMD2.a</b>	Emulation library (supports coprocessor multiplication, division, and remainder instructions) This provides the same functions as libgcc.a and in the same way as libgccMD.a, but supports different models.
<b>libstdio.a</b>	Simulated I/O library Provides the ANSI C library initialization function (see Section 7.3.3) and lower-level functions for inputs/outputs.

The libraries are installed in the following separate directories for each memory model.

```
\EPSON
  \gnu17
    \lib
      \24bit 24-bit (16MB) memory model libraries
        libc.a
        libgcc.a
        libgccM.a
        libgccMD.a
        libgccMD2.a
        libstdio.a
      \16bit 16-bit (64KB) memory model libraries
        libc.a
        libgcc.a
        libgccM.a
        libgccMD.a
```



## 7 LIBRARY

```
libgccMD2.a  
libstdio.a
```

Link the 16-bit libraries with the application program when the `-mpointer16` option is specified in the C compiler and assembler.

## 7.1.2 Precautions to Be Taken When Adding a Library

There is a dependency relationship between the libraries.

When writing to a \*.mak or \*.lds file, specify the libraries in the sequence below.

1. Additional libraries
2. libc.a
3. libgcc.a ( libgccM.a / libgccMD.a / libgccMD2.a )
4. libc.a (Duplication with 2 does not cause an error. Both files can be referenced normally.)

The object file (or library) can reference only the files present after it, in the order in which they are passed to the linker. If the added library is specified last, none of the external libraries can be used in the added library. Because the basic functions such as float and double arithmetic and the ANSI library cannot be used, always make sure the added library is located before the emulation and ANSI libraries.

Example:

1. NG  
ld.exe -T withmylib.lds -o withmylib.elf boot.o libc.a libgcc.a libc.a mylib.a

If mylib.a is using the emulation and ANSI libraries, an error should always occur during linking.

2. OK  
ld.exe -T withmylib.lds -o withmylib.elf boot.o mylib.a libc.a libgcc.a libc.a

No errors should occur during linking, allowing mylib.a to use the emulation and ANSI libraries normally.

If the added libraries have a dependent relationship, make sure the basic library is located last.

Example:

- lib1.a calls only the emulation and ANSI libraries
  - lib2.a calls lib1.a in addition to the emulation and ANSI libraries
  - lib3.a calls lib1.a and lib2.a in addition to the emulation and ANSI libraries
- ```
ld.exe -T withmylib.lds -o withmylib.elf boot.o lib3.a lib2.a lib1.a libc.a libgcc.a
libc.a
```

Make sure the first section of the linker script file (.lds) includes the object file. A link error will occur if the first section includes only the library. This error can be avoided by describing the library twice, once inside each of the \*.mak and \*.lds files.

Note that describing the library twice will not increase program size.

Example:

1. NG  
\*.lds file  
/\* section information \*/  
.bss 0x0000 :  
{  
\_\_START\_bss = . ;  
c:/epson/gnu17/lib/24bit/libstdio.a(.bss)  
c:/epson/gnu17/lib/24bit/libc.a(.bss)  
c:/epson/gnu17/lib/24bit/libgcc.a(.bss)  
c:/epson/gnu17/lib/24bit/libc.a(.bss)  
}  
\_\_END\_bss = . ;  
  
.usr\_bss \_\_END\_bss :  
{  
\_\_START\_usr\_bss = . ;  
test.o(.bss)  
}  
\_\_END\_usr\_bss = . ;

## 7 LIBRARY

A link error occurs if `test.o` attempts to use a library function when the first section of the `*.lds` file describes only the library file.

```
2.OK(1)
*.lds file
/* section information */
.bss 0x0000 :
{
  __START_bss = . ;
test.o(.bss)
c:/epson/gnu17/lib/24bit/libstdio.a(.bss)
c:/epson/gnu17/lib/24bit/libc.a(.bss)
c:/epson/gnu17/lib/24bit/libgcc.a(.bss)
c:/epson/gnu17/lib/24bit/libc.a(.bss)
}
__END_bss = . ;
```

`test.o` can use each library function if the object file (`test.o`) is described in the first section of the `*.lds` file.

```
3.OK(2)
*.lds file
/* section information */
.bss 0x0000 :
{
  __START_bss = . ;
c:/epson/gnu17/lib/24bit/libstdio.a(.bss)
c:/epson/gnu17/lib/24bit/libstdio.a(.bss)
c:/epson/gnu17/lib/24bit/libc.a(.bss)
c:/epson/gnu17/lib/24bit/libgcc.a(.bss)
c:/epson/gnu17/lib/24bit/libgcc.a(.bss)
c:/epson/gnu17/lib/24bit/libc.a(.bss)
}
__END_bss = . ;

.usr_bss __END_bss :
{
  __START_usr_bss = . ;
test.o(.bss)
}
__END_usr_bss = . ;

*.mak file
OBJLDS= $(TOOL_DIR)/lib/24bit/libstdio.a \
        $(TOOL_DIR)/lib/24bit/libstdio.a \
        $(TOOL_DIR)/lib/24bit/libc.a \
        $(TOOL_DIR)/lib/24bit/libgcc.a \
        $(TOOL_DIR)/lib/24bit/libgcc.a \
        $(TOOL_DIR)/lib/24bit/libc.a \
```

`test.o` can use each library function even if the first section of the `*.lds` file describes only the library if the library is described twice.

Refer to Section 5.7.5, "Setting Linker Options", for how to add libraries using the **IDE**.

## 7.2 Emulation Library

---

### 7.2.1 Overview

The S1C17 Family C Compiler Package includes the emulation library (`libgcc.a` / `libgccM.a` / `libgccMD.a` / `libgccMD2.a`) that supports the arithmetic operation, comparison, and type conversion of single-precision (32-bit) and double-precision (64-bit) floating-point numbers that conform to IEEE format, integer multiplication/division/sift operations, and `long long`-type addition/subtraction. The `libgcc.a` library does not use coprocessor instructions; the `libgccM.a` library uses multiplication coprocessor instructions; the `libgccMD.a` and `libgccMD2.a` libraries use multiplication, division, and remainder coprocessor instructions. These libraries provide the same functions. The **xgcc** C compiler calls up functions from this library when a floating-point number, `long long` data or integer calculation is performed. Since library functions exchange data via a designated general-purpose register/stack, they can be called from an assembly source. To use emulation library functions, specify `libgcc.a` (`libgccM.a` / `libgccMD.a` / `libgccMD2.a`) and `libc.a` when linking.

#### Registers used in the libraries

- The registers `%r0` to `%r7` are used.
- The registers `%r4` to `%r7` are protected by saving to the stack before execution of a function and by restoring from the stack after completion of the function.

## 7.2.2 Floating-point Calculation Functions

### Function list

Table 7.2.2.1 below lists the floating-point calculation functions.

Table 7.2.2.1 Floating-point calculation functions

| Classification                              | Function name              |                                          | Functionality                                        |
|---------------------------------------------|----------------------------|------------------------------------------|------------------------------------------------------|
| Double-precision floating-point calculation | <code>__addf3</code>       | Addition                                 | $x \leftarrow a + b$                                 |
|                                             | <code>__subdf3</code>      | Subtraction                              | $x \leftarrow a - b$                                 |
|                                             | <code>__muldf3</code>      | Multiplication                           | $x \leftarrow a * b$                                 |
|                                             | <code>__divdf3</code>      | Division                                 | $x \leftarrow a / b$                                 |
|                                             | <code>__negdf2</code>      | Sign inversion                           | $x \leftarrow -a$                                    |
| Single-precision floating-point calculation | <code>__addsf3</code>      | Addition                                 | $x \leftarrow a + b$                                 |
|                                             | <code>__subsf3</code>      | Subtraction                              | $x \leftarrow a - b$                                 |
|                                             | <code>__mulsf3</code>      | Multiplication                           | $x \leftarrow a * b$                                 |
|                                             | <code>__divsf3</code>      | Division                                 | $x \leftarrow a / b$                                 |
|                                             | <code>__negsf2</code>      | Sign inversion                           | $x \leftarrow -a$                                    |
| Type conversion                             | <code>__fixunsdfsi</code>  | double $\rightarrow$ unsigned long       | $x \leftarrow a$                                     |
|                                             | <code>__fixdfsi</code>     | double $\rightarrow$ long                | $x \leftarrow a$                                     |
|                                             | <code>__floatsidf</code>   | long $\rightarrow$ double                | $x \leftarrow a$                                     |
|                                             | <code>__fixunssfsi</code>  | float $\rightarrow$ unsigned long        | $x \leftarrow a$                                     |
|                                             | <code>__fixsfsi</code>     | float $\rightarrow$ long                 | $x \leftarrow a$                                     |
|                                             | <code>__floatsisf</code>   | long $\rightarrow$ float                 | $x \leftarrow a$                                     |
|                                             | <code>__truncdfsf2</code>  | double $\rightarrow$ float               | $x \leftarrow a$                                     |
|                                             | <code>__extendsfdf2</code> | float $\rightarrow$ double               | $x \leftarrow a$                                     |
| Double-precision floating-point comparison  | <code>__fcmpd</code>       | Comparison of double type                | PSR change $\leftarrow a - b$                        |
|                                             | <code>__eqdf2</code>       | Comparison of double type ( $a = b$ )    | PSR change $\leftarrow a - b, x \leftarrow 0   1 *$  |
|                                             | <code>__nedf2</code>       | Comparison of double type ( $a \neq b$ ) | PSR change $\leftarrow a - b, x \leftarrow 1   0 *$  |
|                                             | <code>__gtdf2</code>       | Comparison of double type ( $a > b$ )    | PSR change $\leftarrow a - b, x \leftarrow 1   0 *$  |
|                                             | <code>__gedf2</code>       | Comparison of double type ( $a \geq b$ ) | PSR change $\leftarrow a - b, x \leftarrow 0   -1 *$ |
|                                             | <code>__ltdf2</code>       | Comparison of double type ( $a < b$ )    | PSR change $\leftarrow a - b, x \leftarrow -1   0 *$ |
|                                             | <code>__ledf2</code>       | Comparison of double type ( $a \leq b$ ) | PSR change $\leftarrow a - b, x \leftarrow 0   1 *$  |
| Single-precision floating-point comparison  | <code>__fcmps</code>       | Comparison of float type                 | PSR change $\leftarrow a - b$                        |
|                                             | <code>__eqsf2</code>       | Comparison of float type ( $a = b$ )     | PSR change $\leftarrow a - b, x \leftarrow 0   1 *$  |
|                                             | <code>__nesf2</code>       | Comparison of float type ( $a \neq b$ )  | PSR change $\leftarrow a - b, x \leftarrow 1   0 *$  |
|                                             | <code>__gtsf2</code>       | Comparison of float type ( $a > b$ )     | PSR change $\leftarrow a - b, x \leftarrow 1   0 *$  |
|                                             | <code>__gesf2</code>       | Comparison of float type ( $a \geq b$ )  | PSR change $\leftarrow a - b, x \leftarrow 0   -1 *$ |
|                                             | <code>__ltsf2</code>       | Comparison of float type ( $a < b$ )     | PSR change $\leftarrow a - b, x \leftarrow -1   0 *$ |
|                                             | <code>__lesf2</code>       | Comparison of float type ( $a \leq b$ )  | PSR change $\leftarrow a - b, x \leftarrow 0   1 *$  |

\*  $x$  = the value at left if true,  $x$  = the value at right if false

- If the operation resulted in an overflow or underflow, infinity or negative infinity (see next section) is returned.
- The comparison function changes the C, V, Z or N flag of the PSR depending on the result of *op1* - *op2*, as shown below. Other flags are not changed.

| Comparison result | C | V | Z | N |
|-------------------|---|---|---|---|
| $op1 > op2$       | 0 | 0 | 0 | 0 |
| $op1 = op2$       | 0 | 0 | 1 | 0 |
| $op1 < op2$       | 1 | 0 | 0 | 1 |

## Floating-point format

The `xgcc` C compiler supports the `float` type (32-bit single-precision) and the `double` type (64-bit double-precision) floating-point numbers conforming to IEEE standards.

The following shows the internal format of floating-point numbers.

### Format of double-precision floating-point number

The real number of the `double` type consists of 64 bits, as shown below.



Bit 63: Sign bit (1 bit)

Bits 62–52: Exponent part (11 bits)

Bits 51–0: Fixed-point part (52 bits)

The result of a floating-point calculation is stored in the 64-bit area beginning with the address loaded in the `%r0` register.

The following shows the relationship of the effective range, floating-point representation, and internal data of the `double` type.

|                              |              |                     |
|------------------------------|--------------|---------------------|
| +0:                          | 0.0e+0       | 0x00000000 00000000 |
| -0:                          | -0.0e+0      | 0x80000000 00000000 |
| Maximum normalized number:   | 1.79769e+308 | 0x7fefffff ffffffff |
| Minimum normalized number:   | 2.22507e-308 | 0x00100000 00000000 |
| Maximum unnormalized number: | 2.22507e-308 | 0x000fffff ffffffff |
| Minimum unnormalized number: | 4.94065e-324 | 0x00000000 00000001 |
| Infinity:                    |              | 0x7ff00000 00000000 |
| Negative infinity:           |              | 0xfff00000 00000000 |

Values 0x7ff00000 00000001 to 0x7fffffff ffffffff and 0xfff00000 00000001 to 0xffffffff ffffffff are not recognized as numeric values.

### Format of single-precision floating-point number

The real number of the `float` type consists of 32 bits, as shown below.

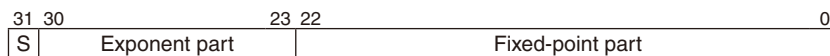

Bit 31: Sign bit (1 bit)

Bits 30–23: Exponent part (8 bits)

Bits 22–0: Fixed-point part (23 bits)

This type of value occupies two registers. For example, the result of a floating-point calculation is stored in the `%r1` and `%r0` registers.

`%r1` register: Sign bit, exponent part, and 7 high-order bits of fixed-point part (22:16)

`%r0` register: 16 low-order bits of fixed-point part (15:0)

The following shows the relationship of the effective range, floating-point representation, and internal data of the `float` type.

|                              |              |            |
|------------------------------|--------------|------------|
| +0:                          | 0.0e+0f      | 0x00000000 |
| -0:                          | -0.0e+0f     | 0x80000000 |
| Maximum normalized number:   | 3.40282e+38f | 0x7f7fffff |
| Minimum normalized number:   | 1.17549e-38f | 0x00800000 |
| Maximum unnormalized number: | 1.17549e-38f | 0x007fffff |
| Minimum unnormalized number: | 1.40129e-45f | 0x00000001 |
| Infinity:                    |              | 0x7f800000 |
| Negative infinity:           |              | 0xff800000 |

Values 0x7f800001 to 0x7fffffff and 0xff800001 to 0xffffffff are not recognized as numeric values.

### Note

The floating-point numbers in the `xgcc` C compiler differ from the IEEE-based FPU in precision and functionality, including the manner in which infinity is handled.

### 7.2.3 Floating-point Number Processing Implementation Definition

The following processes are implementation-defined due to C language specifications. The package emulation library handles them as described below.

#### Floating-point value rounding method

In type conversion from integer type to floating-point type or from one floating-point type to another floating-point type or in floating-point calculations, if the target value is halfway between two adjacent values expressible by the intended format, whether the result is rounded to the larger value or smaller value is implementation-defined.

This package is designed to round values to yield even numbers.

In other words, if the LSB of the value before rounding is 0, no rounding is performed. If the LSB is 1, the value is rounded up by 1.

#### Conversion from floating-point type to integer type

In converting a floating-point number to an integral number, the fractional part will be truncated.

Following truncation, the action taken if the original value cannot be expressed in the intended format is implementation-defined.

- Conversion from single-/double-precision floating-point type to signed/unsigned long
  - If the original value is +NaN → 0x0 if the intended format is signed or 0x80000000 if unsigned
  - If the original value is -NaN → 0x0
  - If the original value is too large → Maximum value that can be expressed in the intended format
  - If the original value is too small → 0x80000000
- Conversion from single-/double-precision floating-point type to signed/unsigned long long
  - If the original value is +NaN → 0x80000000 80000000
  - If the original value is -NaN → 0x7fffffff 80000000 if the intended format is signed or 0x0 if unsigned
  - If the original value is too large → 0xffffffff ffffffff
  - If the original value is too small → 0x1 if the intended format is signed or 0x0 if unsigned

#### Conversion from one floating-point type to another floating-point type

If the original value cannot be expressed in the intended format in the conversion from one floating-point type to another floating-point type, the action taken is implementation-defined.

- Conversion from double-precision floating-point type to single-precision floating-point type
  - If the original value is +NaN → The significand of the double-precision floating-point number is shifted two bits to the left and the higher-order 32 bits obtained. If the lower-order 32 bits of the truncated significand are not 0x0, the LSB of the 32-bit significand is set to 1, and the logical sum of that value and 0x7f900000 is used (+NaN).
  - If the original value is -NaN → The significand of the double-precision floating-point number is shifted two bits to the left and the higher-order 32 bits obtained. If the lower-order 32 bits of the truncated significand are not 0x0, the LSB of the 32-bit significand is set to 1, and the logical sum of that value and 0xff900000 is used (-NaN).
  - If the original value is too large → 0x7f800000 (+∞)
  - If the original value is too small → 0xff800000 (-∞)
  - If the original value is too close to 0 (larger than 0) → 0x00000000 (+0)
  - If the original value is too close to 0 (less than 0) → 0x80000000 (-0)
- Conversion from single-precision floating-point type to double-precision floating-point type
  - If the original value is +NaN → The significand of the single-precision floating-point number is shifted two bits to the right, and the logical sum of that value and 0x7ff80000 00000000 is used.
  - If the original value is -NaN → The significand of the single-precision floating-point number is shifted two bits to the right, and the logical sum of that value and 0xff800000 00000000 is used.

## 7.2.4 Integral Calculation Functions

Table 7.2.4.1 below lists the integral calculation functions.

Table 7.2.4.1 Integral calculation functions

| Classification       | Function name        | Functionality                         |                             |
|----------------------|----------------------|---------------------------------------|-----------------------------|
| Integral calculation | <code>divsi3</code>  | Signed 32-bit integral division       | $x \leftarrow a / b$        |
|                      | <code>modsi3</code>  | Signed 32-bit remainder calculation   | $x \leftarrow a \% b$       |
|                      | <code>udivsi3</code> | Unsigned 32-bit integral division     | $x \leftarrow a / b$        |
|                      | <code>umodsi3</code> | Unsigned 32-bit remainder calculation | $x \leftarrow a \% b$       |
|                      | <code>mulsi3</code>  | 32-bit multiplication                 | $x \leftarrow a * b$        |
|                      | <code>divhi3</code>  | Signed 16-bit integral division       | $x \leftarrow a / b$        |
|                      | <code>modhi3</code>  | Signed 16-bit remainder calculation   | $x \leftarrow a \% b$       |
|                      | <code>udivhi3</code> | Unsigned 16-bit integral division     | $x \leftarrow a / b$        |
|                      | <code>umodhi3</code> | Unsigned 16-bit remainder calculation | $x \leftarrow a \% b$       |
| Integral shift       | <code>mulhi3</code>  | 16-bit multiplication                 | $x \leftarrow a * b$        |
|                      | <code>ashlsi3</code> | 32-bit arithmetical shift to left     | $x \leftarrow a \ll b$ bits |
|                      | <code>ashrsi3</code> | 32-bit arithmetical shift to right    | $x \leftarrow a \gg b$ bits |
|                      | <code>lshrsi3</code> | 32-bit logical shift to right         | $x \leftarrow a \gg b$ bits |
|                      | <code>ashlhi3</code> | 16-bit arithmetical shift to left     | $x \leftarrow a \ll b$ bits |
|                      | <code>ashrhi3</code> | 16-bit arithmetical shift to right    | $x \leftarrow a \gg b$ bits |
| Integer comparison   | <code>lshrhi3</code> | 16-bit logical shift to right         | $x \leftarrow a \gg b$ bits |
|                      | <code>cmpsi2</code>  | comparison (long)                     | $x \leftarrow 2   1   0$ *1 |
|                      | <code>ucmpsi2</code> | Comparison (unsigned long)            | $x \leftarrow 2   1   0$ *1 |

## 7.2.5 long long Type Calculation Functions

Table 7.2.5.1 below lists the long long type calculation functions.

Table 7.2.5.1 long long type calculation functions

| Classification             | Function name           | Functionality                           |                             |
|----------------------------|-------------------------|-----------------------------------------|-----------------------------|
| long long type calculation | <code>mulldi3</code>    | Signed 64-bit multiplication            | $x \leftarrow a * b$        |
|                            | <code>divldi3</code>    | Signed 64-bit division                  | $x \leftarrow a / b$        |
|                            | <code>udivldi3</code>   | Unsigned 64-bit division                | $x \leftarrow a / b$        |
|                            | <code>modldi3</code>    | Signed 64-bit remainder calculation     | $x \leftarrow a \% b$       |
|                            | <code>umodldi3</code>   | Unsigned 64-bit remainder calculation   | $x \leftarrow a \% b$       |
|                            | <code>negdi2</code>     | Sign inversion                          | $x \leftarrow -a$           |
| long long type shift       | <code>lshrdi3</code>    | 64-bit logical shift to right           | $x \leftarrow a \gg b$ bits |
|                            | <code>ashldi3</code>    | 64-bit arithmetical shift to left       | $x \leftarrow a \ll b$ bits |
|                            | <code>ashrdi3</code>    | 64-bit arithmetical shift to right      | $x \leftarrow a \gg b$ bits |
| Type conversion            | <code>fixunssfdi</code> | double $\rightarrow$ unsigned long long | $x \leftarrow a$            |
|                            | <code>fixdfdi</code>    | double $\rightarrow$ long long          | $x \leftarrow a$            |
|                            | <code>floatdidf</code>  | long long $\rightarrow$ double          | $x \leftarrow a$            |
|                            | <code>fixunssfdi</code> | float $\rightarrow$ unsigned long long  | $x \leftarrow a$            |
|                            | <code>fixsfdi</code>    | float $\rightarrow$ long long           | $x \leftarrow a$            |
|                            | <code>floatdisf</code>  | long long $\rightarrow$ float           | $x \leftarrow a$            |
| long long type comparison  | <code>cmpldi2</code>    | Comparison (long long)                  | $x \leftarrow 2   1   0$ *1 |
|                            | <code>ucmpldi2</code>   | Comparison (unsigned long long)         | $x \leftarrow 2   1   0$ *1 |

\*1 The integer comparison function and the long long comparison function return the following values based on the result of  $op1 - op2$ .

$op1 > op2 \rightarrow 2$

$op1 = op2 \rightarrow 1$

$op1 < op2 \rightarrow 0$

\*2 Bits are scanned for logic 1 beginning with the LSB, and the position of the first bit found with the value 1 is returned.

If the first bit with the value 1 is the LSB: 1

If the first bit with the value 1 is the MSB: 64

If no bits are found with the value 1: 0



## 7.2.6 Compatibility with Coprocessor Instructions

The S1C17 core supports coprocessor instructions.

When using a library compatible with coprocessor instructions, add the "emu\_copro\_process" function in Vector Table No. 3 as shown below.

Example: Specifying vector tables (vector.c)

```
extern void emu_copro_process(void);
func *const vector[] = {
    VECTOR(boot),           // 0
    VECTOR(unalign),       // 1
    VECTOR(dummy),         // 2
    VECTOR(emu_copro_process) // 3
};
```

Note that some models do not support coprocessor instructions.

When you create projects from the IDE, libraries compatible with coprocessor instructions can be specified only if you selected a model that supports coprocessor instructions.

The libgccM.a library is compatible with coprocessor multiplication instructions. Calling the "emu\_copro\_process" function requires a disable interrupt interval of 10 to 20 cycles.

The libgccMD.a and libgccMD2.a libraries are compatible with coprocessor multiplication, division, and remainder calculation instructions. Calling the "emu\_copro\_process" function requires a disable interrupt interval of 15 to 40 cycles.

The specifics of the disable interrupt interval may vary from model to model. Use the "emu\_copro\_process" function on your model to confirm it.

Table 7.2.6.1 lists functions that use coprocessor instructions in the emulation library. The functions call the "emu\_copro\_process" when coprocessor instructions are used.

Table 7.2.6.1 Functions using the coprocessor instructions in the emulation library

| Function  | Functionality                         | libgcc.a | libgccM.a | libgccMD.a | libgccMD2.a |
|-----------|---------------------------------------|----------|-----------|------------|-------------|
| __mulhi3  | 16-bit multiplication                 | -        | ✓         | ✓          | ✓           |
| __mulsi3  | 32-bit multiplication                 | -        | ✓         | ✓          | ✓           |
| __divhi3  | Signed 16-bit division                | -        | -         | ✓          | ✓           |
| __modhi3  | Signed 16-bit remainder calculation   | -        | -         | ✓          | ✓           |
| __udivhi3 | Unsigned 16-bit division              | -        | -         | ✓          | ✓           |
| __umodhi3 | Unsigned 16-bit remainder calculation | -        | -         | ✓          | ✓           |
| __divsi3  | Signed 32-bit division                | -        | -         | -          | ✓           |
| __modsi3  | Signed 32-bit remainder calculation   | -        | -         | -          | ✓           |
| __udivsi3 | Unsigned 32-bit division              | -        | -         | -          | ✓           |
| __umodsi3 | Unsigned 32-bit remainder calculation | -        | -         | -          | ✓           |

## 7.3 ANSI Library

### 7.3.1 Overview

The S1C17 Family C Compiler Package contains an ANSI library.

Each function in this library has ANSI-standard functionality. Certain ANSI library functions not supported by this package are not included in the ANSI library.

The client assumes responsibility for function implementation and prototype declarations when using ANSI library functions not listed in Section 7.3.2, "ANSI Library Function List."

For some ANSI library functions not supported by this package, the header files include only prototype declarations. In these cases, include the pertinent header file rather than declaring a prototype before implementing the function.

See the table in Section 4.2.2, "Library Functions and Header Files" for a discussion of ANSI library functions with prototype declarations only.

The `libc.a` ANSI library file is installed in separate directories (`\gnu17\lib\24bit` and `\gnu17\lib\16bit`) for each memory model. A long long-type ANSI library is included in `libgcc.a` (`libgccM.a/libgccMD.a`).

The following header files which contain definitions of each function are installed in the `include` directory.

`stdio.h` `stdlib.h` `time.h` `math.h` `errno.h` `float.h` `limits.h` `ctype.h`  
`string.h` `stdarg.h` `setjmp.h` `smcvals.h` `stddef.h`

#### Registers used in the library

- The registers `%r0` to `%r7` are used.
- The registers `%r4` to `%r7` are protected by saving to the stack before execution of a function and by restoring from the stack after completion of the function.

### 7.3.2 ANSI Library Function List

The contents of the Reentrant column in the tables are as follows:

Reentrant: Reentrant function

Nonreentrant: Non-reentrant function

Conditional: Non-reentrant function (This function refers to a global variable. It can be used as a reentrant function if there is no change in the global variable, and your created `read()` and `write()` are reentrant functions.)

#### Input/output functions

The table below lists the input/output functions included in `libc.a`.

Table 7.3.2.1 Input/output functions

Header file: `stdio.h`

| Function                                                                        | Functionality                                    | Reentrant    | Notes                                                                                                                                        |
|---------------------------------------------------------------------------------|--------------------------------------------------|--------------|----------------------------------------------------------------------------------------------------------------------------------------------|
| <code>size_t fread(void *ptr, size_t size, size_t count, FILE *stream);</code>  | Input array element from <code>stdin</code> .    | Conditional  | Refer to global variables <code>stdin</code> and <code>_iob</code> , and call <code>read</code> function.                                    |
| <code>size_t fwrite(void *ptr, size_t size, size_t count, FILE *stream);</code> | Output array element to <code>stdout</code> .    | Conditional  | Refer to global variables <code>stdout</code> , <code>stderr</code> and <code>_iob</code> , and call <code>write</code> function.            |
| <code>int fgetc(FILE *stream);</code>                                           | Input one character from <code>stdin</code> .    | Conditional  | Refer to global variables <code>stdin</code> and <code>_iob</code> , and call <code>read</code> function.                                    |
| <code>int getc(FILE *stream);</code>                                            | Input one character from <code>stdin</code> .    | Conditional  | Refer to global variables <code>stdin</code> and <code>_iob</code> , and call <code>read</code> function.                                    |
| <code>int getchar();</code>                                                     | Input one character from <code>stdin</code> .    | Conditional  | Refer to global variables <code>stdin</code> and <code>_iob</code> , and call <code>read</code> function.                                    |
| <code>int ungetc(int c, FILE *stream);</code>                                   | Push one character back to input buffer.         | Nonreentrant | Refer to global variables <code>stdin</code> , <code>stdout</code> , <code>stderr</code> , and <code>_iob</code> , returned value overwrite. |
| <code>char *fgets(char *s, int n, FILE *stream);</code>                         | Input character string from <code>stdin</code> . | Conditional  | Refer to global variables <code>stdin</code> and <code>_iob</code> , and call <code>read</code> function.                                    |
| <code>char *gets(char *s);</code>                                               | Input character string from <code>stdin</code> . | Conditional  | Refer to global variables <code>stdin</code> and <code>_iob</code> , and call <code>read</code> function.                                    |

## 7 LIBRARY

| Function                                                            | Functionality                                      | Reentrant    | Notes                                                                                                                                  |
|---------------------------------------------------------------------|----------------------------------------------------|--------------|----------------------------------------------------------------------------------------------------------------------------------------|
| <code>int fputc(int c, FILE *stream);</code>                        | Output one character to stdout.                    | Conditional  | Refer to global variables <code>stdout</code> , <code>stderr</code> and <code>_iob</code> , and call <code>write</code> function.      |
| <code>int putc(int c, FILE *stream);</code>                         | Output one character to stdout.                    | Conditional  | Refer to global variables <code>stdout</code> , <code>stderr</code> and <code>_iob</code> , and call <code>write</code> function.      |
| <code>int putchar(int c);</code>                                    | Output one character to stdout.                    | Conditional  | Refer to global variables <code>stdout</code> , <code>stderr</code> and <code>_iob</code> , and call <code>write</code> function.      |
| <code>int fputs(char *s, FILE *stream);</code>                      | Output character string to stdout.                 | Conditional  | Refer to global variables <code>stdout</code> , <code>stderr</code> and <code>_iob</code> , and call <code>write</code> function.      |
| <code>int puts(char *s);</code>                                     | Output character string to stdout.                 | Conditional  | Refer to global variables <code>stdout</code> , <code>stderr</code> and <code>_iob</code> , and call <code>write</code> function.      |
| <code>void perror(char *s);</code>                                  | Output error information to stdout.                | Nonreentrant | Refer to global variables <code>stdout</code> and <code>_iob</code> , change <code>errno</code> , and call <code>read</code> function. |
| <code>int fscanf(FILE *stream, char *format, ...);</code>           | Input from stdin with format specified.            | Nonreentrant | Refer to global variables <code>stdout</code> and <code>_iob</code> , change <code>errno</code> , and call <code>read</code> function. |
| <code>int scanf(char *format, ...);</code>                          | Input from stdin with format specified.            | Nonreentrant | Refer to global variables <code>stdout</code> and <code>_iob</code> , change <code>errno</code> , and call <code>read</code> function. |
| <code>int sscanf(const char *s, const char *format, ...);</code>    | Input from character string with format specified. | Nonreentrant | Change global variable <code>errno</code> .                                                                                            |
| <code>int fprintf(FILE *stream, char *format, ...);</code>          | Output to stdout with format specified.            | Conditional  | Refer to global variables <code>stdout</code> , <code>stderr</code> and <code>_iob</code> , and call <code>write</code> function.      |
| <code>int printf(char *format, ...);</code>                         | Output to stdout with format specified.            | Conditional  | Refer to global variables <code>stdout</code> , <code>stderr</code> and <code>_iob</code> , and call <code>write</code> function.      |
| <code>int sprintf(char *s, char *format, ...);</code>               | Output to array with format specified.             | Reentrant    | Call <code>write</code> function.                                                                                                      |
| <code>int vfprintf(FILE *stream, char *format, va_list arg);</code> | Output conversion result to stdout.                | Conditional  | Refer to global variables <code>stdout</code> , <code>stderr</code> and <code>_iob</code> , and call <code>write</code> function.      |
| <code>int vprintf(char *s, va_list arg);</code>                     | Output conversion result to stdout.                | Conditional  | Refer to global variables <code>stdout</code> , <code>stderr</code> and <code>_iob</code> , and call <code>write</code> function.      |
| <code>int vsprintf(char *s, char *format, va_list arg);</code>      | Output conversion result to array.                 | Reentrant    | Call <code>write</code> function.                                                                                                      |

**Note:** The file system is disabled; stdin and stdout are enabled. When using stdin and stdout, the `read()` and `write()` functions are needed, respectively. Refer to Section 7.3.4 for more information.

## Utility functions

The table below lists the utility functions included in `libc.a`.

Table 7.3.2.2 Utility functions

Header file: `stdlib.h`

| Function                                                                                                      | Functionality                                     | Reentrant    | Notes                                                                                                                                                                                                 |
|---------------------------------------------------------------------------------------------------------------|---------------------------------------------------|--------------|-------------------------------------------------------------------------------------------------------------------------------------------------------------------------------------------------------|
| <code>void *malloc(size_t size);</code>                                                                       | Allocate area.                                    | Nonreentrant | Change global variables <code>errno</code> , <code>ansi_ucStartAlloc</code> , <code>ansi_ucEndAlloc</code> , <code>ansi_ucNxtAlcP</code> , <code>ansi_ucTblPtr</code> , and <code>ansi_ulRow</code> . |
| <code>void *calloc(size_t elt_count, size_t elt_size);</code>                                                 | Allocate array area.                              | Nonreentrant | Invalid for call from memory allocate.                                                                                                                                                                |
| <code>void free(void *ptr);</code>                                                                            | Clear area.                                       | Nonreentrant | Invalid for call from memory allocate.                                                                                                                                                                |
| <code>void *realloc(void *ptr, size_t size);</code>                                                           | Change area size.                                 | Nonreentrant | Invalid for call from memory allocate.                                                                                                                                                                |
| <code>void exit(int status);</code>                                                                           | Terminate program normally.                       | Reentrant    | Refer to <code>exit</code> , terminates on the side of called later.                                                                                                                                  |
| <code>void abort( );</code>                                                                                   | Terminate program abnormally.                     | Reentrant    | Refer to <code>exit</code> , terminates on the side of called later.                                                                                                                                  |
| <code>void *bsearch(void *key, void *base, size_t count, size_t size, int (*compare)(void *, void *));</code> | Binary search.                                    | Reentrant    |                                                                                                                                                                                                       |
| <code>void qsort(void *base, size_t count, size_t size, int (*compare)(void *, void *));</code>               | Quick sort.                                       | Reentrant    |                                                                                                                                                                                                       |
| <code>int abs(int x);</code>                                                                                  | Return absolute value (int type).                 | Reentrant    |                                                                                                                                                                                                       |
| <code>long int labs(long int x);</code>                                                                       | Return absolute value (long type).                | Reentrant    |                                                                                                                                                                                                       |
| <code>div_t div(int n, int d);</code>                                                                         | Divide int type.                                  | Nonreentrant | Change global variable <code>errno</code> .                                                                                                                                                           |
| <code>ldiv_t ldiv(int n, int d);</code>                                                                       | Divide long type.                                 | Nonreentrant | Change global variable <code>errno</code> .                                                                                                                                                           |
| <code>int rand( );</code>                                                                                     | Return pseudo-random number.                      | Nonreentrant | Change global variable <code>errno</code> .                                                                                                                                                           |
| <code>void srand(unsigned int seed);</code>                                                                   | Set seed of pseudo-random number.                 | Nonreentrant | Change global variable <code>errno</code> .                                                                                                                                                           |
| <code>long int atol(char *str);</code>                                                                        | Convert character string into long type.          | Nonreentrant | Change global variable <code>errno</code> .                                                                                                                                                           |
| <code>int atoi(char *str);</code>                                                                             | Convert character string into int type.           | Nonreentrant | Change global variable <code>errno</code> .                                                                                                                                                           |
| <code>double atof(char *str);</code>                                                                          | Convert character string into double type.        | Nonreentrant | Change global variable <code>errno</code> .                                                                                                                                                           |
| <code>double strtod(char *str, char **ptr);</code>                                                            | Convert character string into double type.        | Nonreentrant | Change global variable <code>errno</code> .                                                                                                                                                           |
| <code>long int strtol(char *str, char **ptr, int base);</code>                                                | Convert character string into long type.          | Nonreentrant | Change global variable <code>errno</code> .                                                                                                                                                           |
| <code>unsigned long int strtoul(char *str, char **ptr, int base);</code>                                      | Convert character string into unsigned long type. | Nonreentrant | Change global variable <code>errno</code> .                                                                                                                                                           |

## Non-local branch functions

The table below lists the non-local branch functions included in `libc.a`.

Table 7.3.2.3 Non-local branch functions

Header file: `setjmp.h`

| Function                                            | Functionality    | Reentrant | Notes |
|-----------------------------------------------------|------------------|-----------|-------|
| <code>int setjmp(jmp_buf env);</code>               | Non-local branch | Reentrant |       |
| <code>void longjmp(jmp_buf env, int status);</code> | Non-local branch | Reentrant |       |

## Date and time functions

The table below lists the date and time functions included in `libc.a`.

Table 7.3.2.4 Date and time functions

Header file: `time.h`

| Function                                       | Functionality                           | Reentrant    | Notes                                                                  |
|------------------------------------------------|-----------------------------------------|--------------|------------------------------------------------------------------------|
| <code>struct tm *gmtime(time_t *t);</code>     | Convert calendar time to standard time. | Nonreentrant | Change static variable.                                                |
| <code>time_t mktime(struct tm *ttmptr);</code> | Convert standard time to calendar time. | Nonreentrant | Locale information and daylight savings time settings are not applied. |
| <code>time_t time(time_t *tptr);</code>        | Return current calendar time.           | Conditional  | Refer to global variable <code>gm_sec</code> .                         |

## Mathematical functions

The table below lists the mathematical functions included in `libc.a`.

Table 7.3.2.5 Mathematical functions

Header files: `math.h`, `errno.h`, `float.h`, `limits.h`

| Function                                          | Functionality                                              | Reentrant    | Notes                                       |
|---------------------------------------------------|------------------------------------------------------------|--------------|---------------------------------------------|
| <code>double fabs(double x);</code>               | Return absolute value (double type).                       | Reentrant    |                                             |
| <code>double ceil(double x);</code>               | Round up double-type decimal part.                         | Nonreentrant | Change global variable <code>errno</code> . |
| <code>double floor(double x);</code>              | Round down double-type decimal part.                       | Nonreentrant | Change global variable <code>errno</code> . |
| <code>double fmod(double x, double y);</code>     | Calculate double-type remainder.                           | Nonreentrant | Change global variable <code>errno</code> . |
| <code>double exp(double x);</code>                | Exponentiate ( $e^x$ ).                                    | Nonreentrant | Change global variable <code>errno</code> . |
| <code>double log(double x);</code>                | Calculate natural logarithm.                               | Nonreentrant | Change global variable <code>errno</code> . |
| <code>double log10(double x);</code>              | Calculate common logarithm.                                | Nonreentrant | Change global variable <code>errno</code> . |
| <code>double frexp(double x, int *nptr);</code>   | Return mantissa and exponent of floating-point number.     | Nonreentrant | Change global variable <code>errno</code> . |
| <code>double ldexp(double x, int n);</code>       | Return floating-point number from mantissa and exponent.   | Nonreentrant | Change global variable <code>errno</code> . |
| <code>double modf(double x, double *nptr);</code> | Return integer and decimal parts of floating-point number. | Nonreentrant | Change global variable <code>errno</code> . |
| <code>double pow(double x, double y);</code>      | Calculate $x^y$ .                                          | Nonreentrant | Change global variable <code>errno</code> . |
| <code>double sqrt(double x);</code>               | Calculate square root.                                     | Nonreentrant | Change global variable <code>errno</code> . |
| <code>double sin(double x);</code>                | Calculate sine.                                            | Nonreentrant | Change global variable <code>errno</code> . |
| <code>double cos(double x);</code>                | Calculate cosine.                                          | Nonreentrant | Change global variable <code>errno</code> . |
| <code>double tan(double x);</code>                | Calculate tangent.                                         | Nonreentrant | Change global variable <code>errno</code> . |
| <code>double asin(double x);</code>               | Calculate arcsine.                                         | Nonreentrant | Change global variable <code>errno</code> . |
| <code>double acos(double x);</code>               | Calculate arccosine.                                       | Nonreentrant | Change global variable <code>errno</code> . |
| <code>double atan(double x);</code>               | Calculate arctangent.                                      | Nonreentrant |                                             |
| <code>double atan2(double y, double x);</code>    | Calculate arctangent of $y/x$ .                            | Nonreentrant | Change global variable <code>errno</code> . |
| <code>double sinh(double x);</code>               | Calculate hyperbolic sine.                                 | Nonreentrant | Change global variable <code>errno</code> . |
| <code>double cosh(double x);</code>               | Calculate hyperbolic cosine.                               | Nonreentrant | Change global variable <code>errno</code> . |
| <code>double tanh(double x);</code>               | Calculate hyperbolic tangent.                              | Nonreentrant |                                             |

## Character functions

The table below lists the character functions included in `libc.a`.

Table 7.3.2.6 Character functions

Header file: `string.h`

| Function                                                   | Functionality                                                                                                                        | Reentrant    | Notes                   |
|------------------------------------------------------------|--------------------------------------------------------------------------------------------------------------------------------------|--------------|-------------------------|
| <code>void *memchr(const void *s, int c, size_t n);</code> | Return specified character position in the storage area.                                                                             | Reentrant    |                         |
| <code>int memcmp(char *s1, char *s2, int n);</code>        | Compare storage areas.                                                                                                               | Reentrant    |                         |
| <code>void *memcpy(char *s1, char *s2, int n);</code>      | Copy storage area.                                                                                                                   | Reentrant    |                         |
| <code>void *memmove(char *s1, char *s2, int n);</code>     | Copy the storage area (overlapping allowed).                                                                                         | Reentrant    |                         |
| <code>void *memset(char *s, int c, int n);</code>          | Set character in the storage area.                                                                                                   | Reentrant    |                         |
| <code>char *strcat(char *s1, char *s2);</code>             | Concatenate character strings.                                                                                                       | Reentrant    |                         |
| <code>char *strchr(char *s, int c);</code>                 | Return specified character position found first in the character string.                                                             | Reentrant    |                         |
| <code>int strcmp(char *s1, char *s2);</code>               | Compare character strings.                                                                                                           | Reentrant    |                         |
| <code>char *strcpy(char *s1, char *s2);</code>             | Copy character string.                                                                                                               | Reentrant    |                         |
| <code>size_t *strcspn(char *s1, char *s2);</code>          | Return number of characters from the beginning of the character string until the specified character appears (multiple choices).     | Reentrant    |                         |
| <code>char *strerror(int code);</code>                     | Return error message character string.                                                                                               | Reentrant    |                         |
| <code>size_t strlen(char *s);</code>                       | Return length of character string.                                                                                                   | Reentrant    |                         |
| <code>size_t strncat(char *s1, char *s2, int n);</code>    | Concatenate character strings (number of characters specified).                                                                      | Reentrant    |                         |
| <code>int strncmp(char *s1, char *s2, int n);</code>       | Compare character strings (number of characters specified).                                                                          | Reentrant    |                         |
| <code>char *strncpy(char *s1, char *s2, int n);</code>     | Copy character string (number of characters specified).                                                                              | Reentrant    |                         |
| <code>char *strpbrk(char *s1, char *s2);</code>            | Return specified character position (multiple choices) found first in the character string.                                          | Reentrant    |                         |
| <code>char *strrchr(char *s, int c);</code>                | Return specified character position found last in the character string.                                                              | Reentrant    |                         |
| <code>size_t strspn(char *s1, char *s2);</code>            | Return number of characters from the beginning of the character string until the non-specified character appears (multiple choices). | Reentrant    |                         |
| <code>char *strstr(char *s1, char *s2);</code>             | Return position where the specified character string appeared first.                                                                 | Reentrant    |                         |
| <code>char *strtok(char *s1, char *s2);</code>             | Divide the character string into tokens.                                                                                             | Nonreentrant | Change static variable. |

## Character type determination/conversion functions

The table below lists the character type determination/conversion functions included in `libc.a`.

Table 7.3.2.7 Character type determination/conversion functions

Header file: `cctype.h`

| Function                          | Functionality                                            | Reentrant |
|-----------------------------------|----------------------------------------------------------|-----------|
| <code>int isalnum(int c);</code>  | Determine character type (decimal or alphabet).          | Reentrant |
| <code>int isalpha(int c);</code>  | Determine character type (alphabet).                     | Reentrant |
| <code>int iscntrl(int c);</code>  | Determine character type (control character).            | Reentrant |
| <code>int isdigit(int c);</code>  | Determine character type (decimal).                      | Reentrant |
| <code>int isgraph(int c);</code>  | Determine character type (graphic character).            | Reentrant |
| <code>int islower(int c);</code>  | Determine character type (lowercase alphabet).           | Reentrant |
| <code>int isprint(int c);</code>  | Determine character type (printable character).          | Reentrant |
| <code>int ispunct(int c);</code>  | Determine character type (delimiter).                    | Reentrant |
| <code>int isspace(int c);</code>  | Determine character type (null character).               | Reentrant |
| <code>int isupper(int c);</code>  | Determine character type (uppercase alphabet).           | Reentrant |
| <code>int isxdigit(int c);</code> | Determine character type (hexadecimal).                  | Reentrant |
| <code>int tolower(int c);</code>  | Convert character type (uppercase alphabet → lowercase). | Reentrant |
| <code>int toupper(int c);</code>  | Convert character type (lowercase alphabet → uppercase). | Reentrant |

## Variable argument macros

The table below lists the variable argument macros defined in `stdarg.h`.

Table 7.3.2.8 Variable argument macros

Header file: `stdarg.h`

| Macro                                                 | Functionality                                        |
|-------------------------------------------------------|------------------------------------------------------|
| <code>void va_start(va_list ap, type lastarg);</code> | Initialize the variable argument group.              |
| <code>type va_arg(va_list ap, type);</code>           | Return the actual argument.                          |
| <code>void va_end(va_list ap);</code>                 | Return normally from the variable argument function. |

## 7.3.3 Declaring and Initializing Global Variables

The ANSI library functions reference the global variables listed in Table 7.3.3.1. These variables have been defined in the `libstdio.a` library. Include "`\include\libstdio.h`" in the C source program and call the `_init_lib()` function to initialize the variables before calling a library function.

For how to initialize the ANSI library using `libstdio.a`, refer to the sample file "`\gnu17\sample\S1C17common\simulator\simulatedIO`".

Table 7.3.3.1 Global variables required of declaration

| Global variable                                                                                                                                        | Initial setting                                                                                                                                                                                                                                                                                           | Related header file/function                                                                                                                                                                                                                                                                              |
|--------------------------------------------------------------------------------------------------------------------------------------------------------|-----------------------------------------------------------------------------------------------------------------------------------------------------------------------------------------------------------------------------------------------------------------------------------------------------------|-----------------------------------------------------------------------------------------------------------------------------------------------------------------------------------------------------------------------------------------------------------------------------------------------------------|
| <b>FILE</b> <code>_iob[FOPEN_MAX +1]</code> ;<br>FOPEN_MAX=3, defined in <code>stdio.h</code><br>File structure data for standard input/output streams | <code>_iob[N]._flg = _UGETN;</code><br><code>_iob[N]._buf = 0;</code><br><code>_iob[N]._fd = N;</code><br>(N=0-2)<br><code>_iob[0]</code> : Input data for <code>stdin</code><br><code>_iob[1]</code> : Output data for <code>stdout</code><br><code>_iob[2]</code> : Output data for <code>stderr</code> | <b>stdio.h, smcvals.h</b><br><code>fgets, fread, fscanf,getc, getchar, gets, scanf, ungetc, perror, fprintf, fputs, fwrite, printf,putc, putchar, puts, vfprintf, vprintf</code>                                                                                                                          |
| <b>FILE</b> <code>*stdin</code> ;<br>Pointer to standard input/output file structure data <code>_iob[0]</code>                                         | <code>stdin = &amp;_iob[0];</code>                                                                                                                                                                                                                                                                        | <b>stdio.h</b><br><code>fgets, fread, fscanf,getc, getchar, gets, scanf, ungetc</code>                                                                                                                                                                                                                    |
| <b>FILE</b> <code>*stdout</code> ;<br>Pointer to standard input/output file structure data <code>_iob[1]</code>                                        | <code>stdout = &amp;_iob[1];</code>                                                                                                                                                                                                                                                                       | <b>stdio.h</b><br><code>fprintf, fputs, fwrite, printf,putc, putchar, puts, vfprintf, vprintf</code>                                                                                                                                                                                                      |
| <b>FILE</b> <code>*stderr</code> ;<br>Pointer to standard input/output file structure data <code>_iob[2]</code>                                        | <code>stderr = &amp;_iob[2];</code>                                                                                                                                                                                                                                                                       | <b>stdio.h</b><br><code>fprintf, fputs, fwrite, printf, perror,putc, putchar, puts, vfprintf, vprintf</code>                                                                                                                                                                                              |
| <b>int</b> <code>errno</code> ;<br>Variable to store error number                                                                                      | <code>errno = 0;</code>                                                                                                                                                                                                                                                                                   | <b>errno.h</b><br><code>perror, fprintf, printf, sprintf, vprintf, vfprintf, fscanf, scanf, sscanf, atof, atoi, calloc, div, ldiv, malloc, realloc, strtod, strtol, strtoul, acos, asin, atan2, ceil, cos, cosh, exp, fabs, floor, fmod, frexp, ldexp, log, log10, modf, pow, sin, sinh, sqrt, tan</code> |
| <b>unsigned int</b> <code>seed</code> ;<br>Variable to store seed of random number                                                                     | <code>seed = 1;</code>                                                                                                                                                                                                                                                                                    | <b>stdlib.h</b><br><code>rand, srand</code>                                                                                                                                                                                                                                                               |
| <b>time_t</b> <code>gm_sec</code> ;<br>Elapsed time of timer function in seconds from 0:00:00 on January 1, 1970                                       | <code>gm_sec = -1;</code>                                                                                                                                                                                                                                                                                 | <b>time.h</b><br><code>time</code>                                                                                                                                                                                                                                                                        |

Among the global variables referenced by the ANSI library functions, those that are used by each function (`malloc`, `calloc`, `realloc`, and `free`) are initialized using the initialization function shown below. This function is defined in `stdlib.h`.

```
int ansi_InitMalloc(unsigned long START_ADDRESS, unsigned long END_ADDRESS);
```

For the `START_ADDRESS` and `END_ADDRESS`, set the start and end addresses of the memory used, respectively. These addresses are adjusted to the 4-byte boundaries within the function.

The following global variables are initialized. These variables are defined in `stdlib.h`.

```
unsigned char *ansi_ucStartAlloc; Pointer to indicate the start address of the heap area
unsigned char *ansi_ucEndAlloc;   Pointer to indicate the end address of the heap area
unsigned char *ansi_ucNxtAlcP;    Address pointer to indicate the beginning of the next new area mapped
unsigned char *ansi_ucTblPtr;     Address pointer to indicate the beginning of the next management area mapped
unsigned long ansi_ulRow;         Line pointer to indicate the next management area mapped
```

Each time storage is reserved for a heap area, eight-byte heap area management data is written from the ending address (`ansi_ucEndAlloc`) toward the beginning address. Be careful to avoid rewriting areas specified as heap areas by the `ansi_InitMalloc()` function by a stack pointer, etc.

\* The `libstdio.a` library does not contain the `ansi_InitMalloc()` function. Be aware that it must be called from the user routine before calling `malloc()` or a similar function. (A heap area cannot be allocated if the `ansi_InitMalloc()` function is not called.)



### 7.3.4 Lower-level Functions

The following three functions (`read`, `write`, and `_exit`) are the lower-level functions called by library functions. A `read` and a `write` function have been defined in the `libstdio.a` library. Before these functions can be used, include "`\include\libstdio.h`" in the C source program and call the `_init_sys()` function. The `_exit` function must be defined in the user program.

For how to use the `libstdio.a`, refer to the sample file "`\gnu17\sample\S1C17common\simulator\simulatedIO`".

#### read function

##### Contents of read function

Format: `int read(int fd, char *buf, int nbytes);`

Argument: `int fd;` File descriptor denoting input  
When called from a library function, 0 (stdin) is passed.  
`char *buf;` Pointer to the buffer that stores input data  
`int nbytes;` Number of bytes transferred

Functionality: This function reads up to `nbytes` of data from the user-defined input buffer, and stores it in the buffer indicated by `buf`.

Returned value: Number of bytes actually read from the input buffer  
If the input buffer is empty (EOF) or `nbytes = 0`, 0 is returned.  
If an error occurs, -1 is returned.

Library functions that call the `read` function:

Direct call: `fread`, `getc`, `_doscan` (`_doscan` is a `scanf`-series internal function)  
Indirect call: `fgetc`, `fgets`, `getchar`, `gets` (calls `getc`)  
`scanf`, `fscanf`, `sscanf` (calls `_doscan`)

##### Definition of input buffer

Format: `unsigned char READ_BUF[65];` (Variable name is arbitrary; size is fixed to 65 bytes)  
`unsigned char READ_EOF;`

Buffer contents: The size of the input data (1 to max. 64) is stored at the beginning of the buffer (`READ_BUF[0]`). 0 denotes EOF.

The input data is stored in `READ_BUF[1]`, and the following locations.  
`READ_EOF` stores the status that indicates whether EOF is reached.

##### Precautions on using a simulated I/O

When using the debugger's simulated I/O, define in the `read` function the global label `READ_FLASH` that is required for the debugger to update the input buffer, then create the function so that new data will be read into the input buffer at that position. (For details about the simulated I/O function, refer to the chapter where the debugger is discussed.)

A `read` function has been defined in the `libstdio.a` library. To use the `read` function, link `libstdio.a` and call the `_init_sys()` function from the boot routine in the user program.

## write function

### Contents of write function

- Format: `int write(int fd, char *buf, int nbytes);`
- Argument: `int fd;` File descriptor denoting output  
When called from a library function, 1 (stdout) or 2 (stderr) is passed.
- `char *buf;` Pointer to the buffer that stores output data
- `int nbytes;` Number of transferred bytes
- Functionality: The data stored in the buffer indicated by `buf` is written as much as indicated by `nbytes` to the user-defined output buffer.
- Returned value: Number of bytes actually written to the output buffer  
If data is written normally, `nbytes` is returned.  
If a write error occurs, a value other than `nbytes` is returned.
- Library function that calls the `write` function:  
Direct call: `fwrite, putc, _doprint` (`_doprint` is `printf`-series internal function)  
Indirect call: `fputc, fputs, putchar, puts` (calls `putc`)  
`printf, fprintf, sprintf, vprintf, vfprintf` (calls `_doprint`)  
`perror` (calls `fprintf`)

### Definition of output buffer

- Format: `unsigned char WRITE_BUF[65];`  
(Variable name is arbitrary; size is fixed to 65 bytes)
- Buffer content: The size of the output data (1 to max. 64) is stored at the beginning of the buffer (`WRITE_BUF[0]`). 0 denotes EOF.  
The output data is stored in `WRITE_BUF[1]`, and the following locations.

### Precautions on using simulated I/O

When using the debugger's simulated I/O, define in the `write` function the global label `WRITE_FLASH` that is required for the debugger to update the output buffer, and create a function so that data will be output from the output buffer at that position. (For details about the simulated I/O function, refer to the chapter where the debugger is discussed.)

A `write` function has been defined in the `libstdio.a` library. To use the read function, link `libstdio.a` and call the `_init_sys()` function from the boot routine in the user program.

Note that the `_init_sys`, `read`, and `write` functions included in the `libstdio.a` library are linked even when only the read or write functions are used.

## \_exit function

### Contents of \_exit function

- Format: `void _exit(void);`
- Functionality: Performs program terminating processing.
- Argument: None
- Returned value: None
- Library function that calls the `_exit` function:  
Direct call: `abort, exit`

THIS PAGE IS BLANK.

S5U1C17001C Manual

# 8 Assembler



# 8 Assembler

This chapter describes the functions of the **as** assembler. For the syntax of the assembly sources, refer to Section 4.3, "Grammar of Assembly Source".

## 8.1 Functions

The **as** assembler assembles (translates) assembly source files that are delivered by the C compiler and creates object files in the machine language. It can also deliver debugging information for purposes of symbolic debugging. This assembler is based on the gnu assembler (as). For details about the **as** assembler, refer to the documents for the gnu assembler. The documents can be acquired from the GNU mirror sites located in various places around the world through Internet, etc.

## 8.2 Input/Output Files

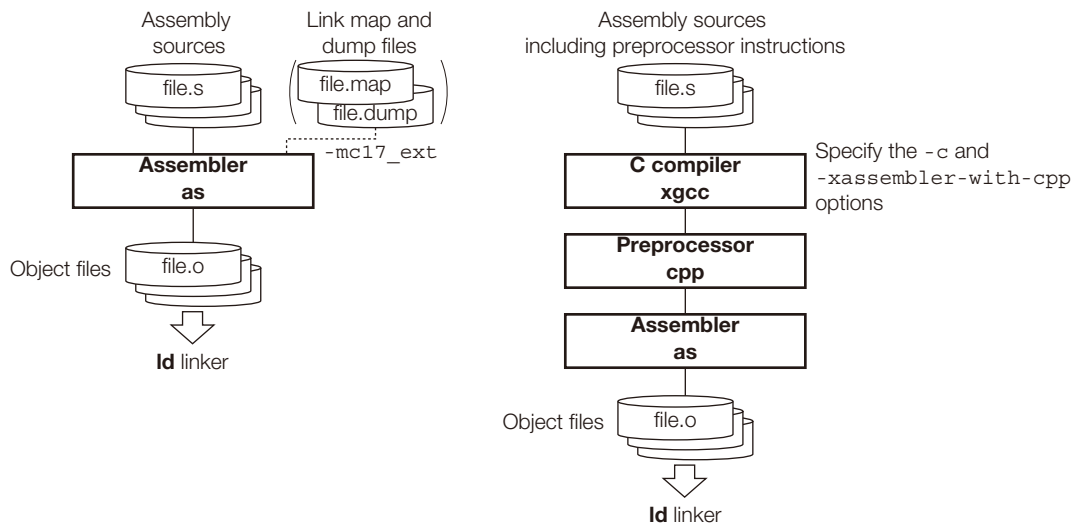

Figure 8.2.1 Flowchart

### 8.2.1 Input Files

#### Assembly source file

File format: Text file

File name: `<filename>.s` (Other extenders than ".s" can be used. A path can also be specified.)  
`<file name.ext0>`

Description: File in which a source program is described. Usually, a file delivered by the **xgcc** C compiler is input there.

If source files were created that only describe basic instructions and assembler directives, they can be input into the **as** assembler directly.

When built in the IDE, the `<file name.ext0>` file is the input file.

#### Link map file

File format: Text file

File name: `<filename>.map`

Description: File in which object mapping information is described. This file is delivered by the **ld** linker and is used to optimize the code for referencing global symbols when the `-mc17_ext` option is specified.

### Dump file

File format: Text file

File name: *<filename>*.dump

Description: File in which global and local symbol information is described. Use **objdump** to create this file.

```
objdump -t <filename>.elf > <filename>.dump
```

Specify the file name extension as ".dump". This file is used to optimize the code for referencing local symbols when the `-mc17_ext` option is specified.

## 8.2.2 Output File

### Object file

File format: Binary file in elf format

File name: *<filename>*.o (The *<filename>* is the same as that of the input file.)

Description: File in which symbol information and debugging information are added to the program code (machine language).

## 8.3 Starting Method

### 8.3.1 Startup Format

To invoke the **as** assembler, use the command shown below.

**as** *<options>* *<filename>*

*<options>* See Section 8.3.2.

*<filename>* Specify assembly source file name(s) including the extension (.s).

### 8.3.2 Command-line Options

The **as** assembler accepts the gnu assembler standard options. The following lists the principal options only. Refer to the gnu assembler manual for more information.

**-o***<filename>*

Function: **Specify output file name**

Description: This option is used to specify the name of the object file output by the **as** assembler.  
The *<filename>* must be the same as the input file and input immediately after **-o**.

Default: The default output file name is `a.out`.

**-a** [*<sub-option>*]

Function: **Output assembly list file**

Description: Outputs an assembly list file. The *<sub-option>* controls the output contents.

Example: `-adh1` Requests high-level assembly listing without debugging directives.

Default: No assembly list file is output.

**--gstabs**

Function: **Add debugging information with relative path to source files**

Description: This option is used to create an output file containing debugging information.  
The source file location information is output as a relative path.

Default: No debugging information is output.

In addition to the standard options, the following S1C17 option is available:

**-mpointer16**

Function: **Specify 16-bit pointer mode**

Description: This option is used to generate object files for the 16-bit pointer mode (64KB memory model).

This option just sets a flag to indicate that the 16-bit pointer mode is specified and it does not affect the object code that will be generated.

Default: The assembler generates object files for the 24-bit pointer mode (16MB or 1MB memory model).

**-mc17\_ext** *<dump file name>* *<link map file name>*

Function: **Optimize extended instructions**

Description: This option is used to remove unnecessary `ext` instructions, which were inserted when `s*/x*` extended instructions were expanded by the assembler in the first pass, according to the actual distance to each symbol that has been determined during linkage process. Perform until linkage process in the first pass and specify this assembler option in the second pass. For more information on the extended instruction and optimization, refer to Sections 8.6 and 8.7.

Default: The assembler does not optimize extended instructions.

When entering options in the command line, you need to place one or more spaces before and after the option.

Example: `as -o test.o -adh1 test.s`



## 8.4 Scope

---

Symbols defined in each source file can freely be referred to within that file. Such reference range of symbols is termed scope.

Usually, reference can be made only within a defined file. If a symbol that does not exist in that file is referenced, the **as** assembler creates the object file assuming that the symbol is an undefined symbol, leaving the problem to be solved by the **ld** linker.

If your development project requires the use of multiple source files, it is necessary for the scope to be extended to cover other source files. The **as** assembler has the pseudo-instructions that can be used for this purpose.

Symbols that can be referenced in only the file where they are defined are called "local symbols". Symbols that are declared to be global are called "global symbols". Local symbols – even when symbols of the same name are specified in two or more different files – are handled as different symbols. Global symbols – if defined as overlapping in multiple files – cause a warning to be generated in the **ld** linker.

Example:

**file1:** file in which global symbol is defined

```
.global SYMBOL      ...Global declaration of symbols that are to be defined in this file.
.global  VAR1

SYMBOL:
      :
      :
LABEL:      ...Local symbol
           (Can be referred to only in this file)
      :
      .section .bss
      .align  2
VAR1:
      .zero   4
```

**file2:** file in which a global symbol is referred

```
xcall  SYMBOL      ...Symbol externally referred
      :
      xld.a  %r1, VAR1  ...Symbol externally referred
LABEL:      ...Local symbol
           (Treated as a different symbol from LABEL of file1)
```

The **as** assembler regards the symbols `SYMBOL` and `VAR1` in the `file2` as those of undefined addresses in the assembling, and includes that information in the object file it delivers. Those addresses are finally determined by the processing of the **ld** linker.

## 8.5 Assembler Directives

---

The assembler directives are not converted to execution codes, but they are designed to control the assembler or to set data. For discrimination from other instructions, all the assembler directives begin with a period (.). Describe the directives in lowercase unless otherwise specified. Parameters are discriminated between uppercase and lowercase. The **as** assembler supports all the **gnu** assembler directives. Refer to the **gnu** assembler manual for details of the assembler directives. The following explains the often-utilized directives.

### 8.5.1 Text Section Defining Directive (`.text`)

#### Instruction format

```
.text
```

#### Description

Declares the start of a `.text` section. Statements following this instruction are assembled as those to be mapped in the `.text` section, until another section is declared.

## 8.5.2 Data Section Defining Directives (`.rodata`, `.data`)

### List of data section defining directives

- `.rodata`     Declares a `.rodata` section in which constants are located.
- `.data`       Declares a `.data` section in which data with initial values are located.

### Instruction format

```
.section .rodata
.section .data
```

### Description

#### (1) `.section .rodata`

Declares the start of a constant data section. Statements following this instruction are assembled as those to be mapped in the `.rodata` section, until another section is declared. Usually, this section will be mapped into a read-only memory at the stage of linkage.

Example: `.section .rodata`     Defines a `.rodata` section.

#### (2) `.section .data`

Declares the start of a data section with an initial value. Statements following this instruction are assembled as those to be mapped in the `.data` section, until another section is declared. Usually, this section will be mapped into a read-only memory at the stage of linkage and data in this section must be copied to a read/write memory such as a RAM by the software before using.

Example: `.section .data`       Defines a `.data` section.

### Note

The data space allocated by the data-define directive is as follows:

1 byte: `.byte`

2 bytes: `.short`, `.hword`, `.word`, `.int`

4 bytes: `.long`

### 8.5.3 Bss Section Defining Directive (`.bss`)

#### List of bss section defining directives

`.bss` Declares a `.bss` section for data without an initial value.

#### Instruction format

```
.section .bss
```

#### Description

Declares the start of a uninitialized data section. Statements following this instruction are assembled as those to be mapped in the `.bss` section, until another section is declared.

Example: `.section .bss` Defines a `.bss` section.

#### Note

- The labels described in the `.bss` section will be defined as local symbols by default. To define a global symbol, use the `.global` directive.

Example: `.section .bss`  
`.align 2`

```
VAR1:
    .skip 4           Defines the 4-byte local variable VAR1.
```

```
    .section .bss
    .global VAR2
    .align 2
```

```
VAR2:
    .skip 4           Defines the 4-byte global variable VAR2.
```

- Areas in `.bss` sections can be secured using the `.skip` directive. The `.space` directive cannot be used because it has an initial data.

## 8.5.4 Data Defining Directives (`.long`, `.short`, `.byte`, `.ascii`, `.space`)

The following assembler directives are used to define data in `.data` or `.text` sections:

### List of data defining directives

- `.long` Define 4-byte data.
- `.short` Define 2-byte data.
- `.byte` Define 1-byte data.
- `.ascii` Define ASCII character strings.
- `.space` Fills an area with a byte data.

### Instruction format

- `.long` `<4-byte data> [ , <4-byte data> ... , <4-byte data> ]`
- `.short` `<2-byte data> [ , <2-byte data> ... , <2-byte data> ]`
- `.byte` `<1-byte data> [ , <1-byte data> ... , <1-byte data> ]`
- `.ascii` `"<character string>" [ , "<character string>" ... , "<character string>" ]`
- `.space` `<length> [ , <1-byte data> ]`

|                                       |                             |
|---------------------------------------|-----------------------------|
| <code>&lt;4-byte data&gt;</code>      | <code>0x0-0xffffffff</code> |
| <code>&lt;2-byte data&gt;</code>      | <code>0x0-0xffff</code>     |
| <code>&lt;1-byte data&gt;</code>      | <code>0x0-0xff</code>       |
| <code>&lt;character string&gt;</code> | ASCII character string      |
| <code>&lt;length&gt;</code>           | Area size to be filled      |

### Description

#### (1) `.long`, `.short`, `.byte`

Defines one or more 4-byte data, 2-byte data, or 1-byte data. When specifying two or more data, separate them with a comma.

The defined data is located beginning with a boundary address matched to the data size by the data defining directive unless it is immediately preceded by the `.align` directive. If the current position is not a boundary address, `0x00` is set in the interval from that position to the nearest boundary address.

Example: `.long 0x0, 0x1, 0x2`  
`.byte 0xff`

In addition to these directives, the directives listed below can also be used.

|                     |                             |
|---------------------|-----------------------------|
| <code>.hword</code> | same as <code>.short</code> |
| <code>.word</code>  | same as <code>.short</code> |
| <code>.int</code>   | same as <code>.short</code> |

#### (2) `.ascii`

Defines one or more string literals. Enclose a character string in double quotes. ASCII characters and an escape sequence that begins with a symbol `"\"` can be written in a character string. For example, if you want to set double quote in a character string, write `\"`; to set a `\`, write `\\`.

When specifying two or more strings, separate them with a comma.

The defined data is located beginning with the current address first, unless it is immediately preceded by the `.align` directive.

Example: `.ascii "abc", "xyz"`  
`.ascii "abc\"D\"efg" (= abc"D"efg)`

#### (3) `.space`

An area of the specified `<length>` bytes long is set to `<1-byte data>`. The area begins from the current address unless it is immediately preceded by the `.align` directive.

If `<1-byte data>` is omitted, the area is filled with `0x0`. To fill the area with `0x0`, the `.zero` directive (see the next page) can also be used.

Example: `.space 4, 0xff` Sets `0xff` to the 4-byte area beginning from the current address.  
`.zero 4` (= `.space 4, 0x0`)

## 8.5.5 Area Securing Directive (`.zero`)

### Instruction format

```
.zero <length>
<length> Area size in bytes
```

### Description

This directive secures a *<length>* bytes of blank area in the current `.bss` section.

The area begins from the current address unless it is immediately preceded by the `.align` directive.

```
Example:      .section .bss
              .global VAR1
              .align 2
VAR1:
              .zero 4      Secures an space for the 4-byte global variable VAR1.
```

## 8.5.6 Alignment Directive (`.align`)

### Instruction format

`.align <alignment>`

`<alignment>` Value to specify a boundary

### Description

The data that appears immediately after this directive is aligned to a  $2^n$  byte boundary ( $n = \text{<alignment>}$ ).

Example: `.align 2` Aligns the following data to a 4-byte boundary.

### Note

The `.align` directive is valid for only the immediately following data definition or area securing directive. Therefore, when defining data that requires alignment, you need to use the `.align` directive for each data definition directive.

## 8.5.7 Global Declaring Directive (`.global`)

### Instruction format

```
.global <symbol>  
<symbol> Symbol to be defined in the current file
```

### Description

Makes global declaration of a symbol. The declaration made in a file with a symbol defined converts that symbol to a global symbol which can be referred to from other modules.

Example: `.global SUB1`

### Note

The symbols are always defined as a local symbol unless it is declared using this directive.



## 8.5.8 Symbol Defining Directive (`.set`)

### Instruction format

```
.set <symbol>, <address>
```

`<symbol>` Symbol for memory access (address reference)

`<address>` Absolute address

### Description

Defines a symbol with an absolute address (24-bit).

Example: `.set DATA1, 0x80000` Defines the symbol `DATA1` that represents absolute address `0x80000`.

### Note

The symbol is defined as a local symbol. To use it as a global symbol, global declaration using the `.global` directive is necessary.

## 8.6 Extended Instructions

The **as** assembler supports the extended instructions explained below. Extended instructions allow an operation that normally requires using multiple instructions including the `ext` instruction to be written in one instruction. They are expanded into the absolutely necessary minimum basic instructions according to instruction functionality and the operand's immediate size before assembling.

Symbols used in explanation

|                |                                   |
|----------------|-----------------------------------|
| <i>immX</i>    | Unsigned X-bit immediate          |
| <i>signX</i>   | Signed X-bit immediate            |
| <i>symbol</i>  | Symbol to indicate memory address |
| <i>label</i>   | Jump address label                |
| ( <i>X:Y</i> ) | Bit field from bit X to bit Y     |

### 8.6.1 Arithmetic Operation Instructions

Types and functions of extended instructions

| Extended instruction           | Function                           | Expansion |
|--------------------------------|------------------------------------|-----------|
| <code>sadd %rd, imm16</code>   | $\%rd \leftarrow \%rd + imm16$     | (1)       |
| <code>sadc %rd, imm16</code>   | $\%rd \leftarrow \%rd + imm16 + C$ | (1)       |
| <code>sadd.a %rd, imm20</code> | $\%rd \leftarrow \%rd + imm20$     | (2)       |
| <code>sadd.a %sp, imm20</code> | $\%sp \leftarrow \%sp + imm20$     | (2)       |
| <code>ssub %rd, imm16</code>   | $\%rd \leftarrow \%rd - imm16$     | (1)       |
| <code>ssbc %rd, imm16</code>   | $\%rd \leftarrow \%rd - imm16 - C$ | (1)       |
| <code>ssub.a %rd, imm20</code> | $\%rd \leftarrow \%rd - imm20$     | (2)       |
| <code>ssub.a %sp, imm20</code> | $\%sp \leftarrow \%sp - imm20$     | (2)       |
| <code>xadd %rd, imm16</code>   | $\%rd \leftarrow \%rd + imm16$     | (1)       |
| <code>xadc %rd, imm16</code>   | $\%rd \leftarrow \%rd + imm16 + C$ | (1)       |
| <code>xadd.a %rd, imm24</code> | $\%rd \leftarrow \%rd + imm24$     | (3)       |
| <code>xadd.a %sp, imm24</code> | $\%sp \leftarrow \%sp + imm24$     | (3)       |
| <code>xsub %rd, imm16</code>   | $\%rd \leftarrow \%rd - imm16$     | (1)       |
| <code>xsub %rd, imm16</code>   | $\%rd \leftarrow \%rd - imm16 - C$ | (1)       |
| <code>xsub.a %rd, imm24</code> | $\%rd \leftarrow \%rd - imm24$     | (3)       |
| <code>xsub.a %sp, imm24</code> | $\%sp \leftarrow \%sp - imm24$     | (3)       |

These extended instructions allow a 16-bit/20-bit/24-bit immediate to be specified directly in an add or subtract operation.

A conditional operation option (`/c`, `/nc`) cannot be specified in the extended instructions.

**Basic instructions after expansion**

|                                    |                                                  |
|------------------------------------|--------------------------------------------------|
| <b><code>sadd, xadd</code></b>     | Expanded into the <code>add</code> instruction   |
| <b><code>sadc, xadc</code></b>     | Expanded into the <code>adc</code> instruction   |
| <b><code>sadd.a, xadd.a</code></b> | Expanded into the <code>add.a</code> instruction |
| <b><code>ssub, xsub</code></b>     | Expanded into the <code>sub</code> instruction   |
| <b><code>ssbc, xsubc</code></b>    | Expanded into the <code>sbc</code> instruction   |
| <b><code>ssub.a, xsub.a</code></b> | Expanded into the <code>sub.a</code> instruction |

## Expansion formats

(1) **sOP %rd,imm16/xOP %rd,imm16** (OP = add, adc, sub, sbc)

Example: xadd %rd,imm16

| $imm16 \leq 0x7f$  | $0x7f < imm16$                        |
|--------------------|---------------------------------------|
| add %rd,imm16(6:0) | ext imm16(15:7)<br>add %rd,imm16(6:0) |

(2) **sOP.a %rd,imm20/sOP.a %sp,imm20** (OP = add, sub)

Example: sadd.a %rd,imm20

| $imm20 \leq 0x7f$    | $0x7f < imm20$                          |
|----------------------|-----------------------------------------|
| add.a %rd,imm20(6:0) | ext imm20(19:7)<br>add.a %rd,imm20(6:0) |

(3) **xOP.a %rd,imm24/xOP.a %sp,imm24** (OP = add, sub)

Example: xadd.a %rd,imm24

| $imm24 \leq 0x7f$    | $0x7f < imm24 \leq 0xffff$              | $0xffff < imm24$                                            |
|----------------------|-----------------------------------------|-------------------------------------------------------------|
| add.a %rd,imm24(6:0) | ext imm24(19:7)<br>add.a %rd,imm24(6:0) | ext imm24(23:20)<br>ext imm24(19:7)<br>add.a %rd,imm24(6:0) |

## 8.6.2 Comparison Instructions

### Types and functions of extended instructions

| Extended instruction           | Function                                                          | Expansion |
|--------------------------------|-------------------------------------------------------------------|-----------|
| <code>scmp %rd, imm16</code>   | <code>%rd-imm16</code> (Sets/resets C, V, Z and N flags in PSR)   | (1)       |
| <code>scmc %rd, imm16</code>   | <code>%rd-imm16-C</code> (Sets/resets C, V, Z and N flags in PSR) | (1)       |
| <code>scmp.a %rd, imm20</code> | <code>%rd-imm20</code> (Sets/resets C, V, Z and N flags in PSR)   | (2)       |
| <code>xcmp %rd, imm16</code>   | <code>%rd-imm16</code> (Sets/resets C, V, Z and N flags in PSR)   | (1)       |
| <code>xcmc %rd, imm16</code>   | <code>%rd-imm16-C</code> (Sets/resets C, V, Z and N flags in PSR) | (1)       |
| <code>xcmp.a %rd, imm24</code> | <code>%rd-imm24</code> (Sets/resets C, V, Z and N flags in PSR)   | (3)       |

These extended instructions allow you to compare a general-purpose register and a 16-bit/20-bit/24-bit immediate.

A conditional operation option (`/c`, `/nc`) cannot be specified in the extended instructions.

### Basic instructions after expansion

`scmp`, `xcmp` Expanded into the `cmp` instruction  
`scmc`, `xcmc` Expanded into the `cmc` instruction  
`scmp.a`, `xcmp.a` Expanded into the `cmp.a` instruction

### Expansion formats

(1) `sOP %rd, imm16 / xOP %rd, imm16` ( $OP = \text{cmp, cmc}$ )

Example: `xcmp %rd, imm16`

| $imm16 \leq 0x7f$                | $0x7f < imm16$                                                   |
|----------------------------------|------------------------------------------------------------------|
| <code>cmp %rd, imm16(6:0)</code> | <code>ext imm16(15:7)</code><br><code>cmp %rd, imm16(6:0)</code> |

(2) `scmp.a %rd, imm20`

| $imm20 \leq 0x7f$                  | $0x7f < imm20$                                                     |
|------------------------------------|--------------------------------------------------------------------|
| <code>cmp.a %rd, imm20(6:0)</code> | <code>ext imm20(19:7)</code><br><code>cmp.a %rd, imm20(6:0)</code> |

(3) `xcmp.a %rd, imm24`

| $imm24 \leq 0x7f$                  | $0x7f < imm24 \leq 0xffff$                                         | $0xffff < imm24$                                                                                    |
|------------------------------------|--------------------------------------------------------------------|-----------------------------------------------------------------------------------------------------|
| <code>cmp.a %rd, imm24(6:0)</code> | <code>ext imm24(19:7)</code><br><code>cmp.a %rd, imm24(6:0)</code> | <code>ext imm24(23:20)</code><br><code>ext imm24(19:7)</code><br><code>cmp.a %rd, imm24(6:0)</code> |

## 8.6.3 Logic Operation Instructions

### Types and functions of extended instructions

| Extended instruction         | Function                            | Expansion |
|------------------------------|-------------------------------------|-----------|
| <code>sand %rd, imm16</code> | $\%rd \leftarrow \%rd \& imm16$     | (1)       |
| <code>soor %rd, imm16</code> | $\%rd \leftarrow \%rd   imm16$      | (1)       |
| <code>sxor %rd, imm16</code> | $\%rd \leftarrow \%rd \wedge imm16$ | (1)       |
| <code>snot %rd, imm16</code> | $\%rd \leftarrow !imm16$            | (1)       |
| <code>xand %rd, imm16</code> | $\%rd \leftarrow \%rd \& imm16$     | (1)       |
| <code>xoor %rd, imm16</code> | $\%rd \leftarrow \%rd   imm16$      | (1)       |
| <code>xxor %rd, imm16</code> | $\%rd \leftarrow \%rd \wedge imm16$ | (1)       |
| <code>xnot %rd, imm16</code> | $\%rd \leftarrow !imm16$            | (1)       |

These extended instructions allow a 16-bit immediate to be specified directly in a logical operation.

A conditional operation option (`/c`, `/nc`) cannot be specified in the extended instructions.

### Basic instructions after expansion

**sand**, **xand** Expanded into the `and` instruction  
**soor**, **xoor** Expanded into the `or` instruction  
**sxor**, **xxor** Expanded into the `xor` instruction  
**snot**, **xnot** Expanded into the `not` instruction

### Expansion format

(1) `sOP %rd, imm16 / xOP %rd, imm16` ( $OP = \text{and, oor, xor, not}$ )

Example: `xand %rd, imm16`

| $imm16 \leq 0x7f$                | $0x7f < imm16$                                                   |
|----------------------------------|------------------------------------------------------------------|
| <code>and %rd, imm16(6:0)</code> | <code>ext imm16(15:7)</code><br><code>and %rd, imm16(6:0)</code> |

## 8.6.4 Data Transfer Instructions (between Stack and Register)

### Types and functions of extended instructions

| Extended instruction                 | Function                                                                           | Expansion |
|--------------------------------------|------------------------------------------------------------------------------------|-----------|
| <code>sld.b %rd, [%sp+imm20]</code>  | $\%rd \leftarrow B[\%sp+imm20]$ (with sign extension)                              | (1)       |
| <code>sld.ub %rd, [%sp+imm20]</code> | $\%rd \leftarrow B[\%sp+imm20]$ (with zero extension)                              | (1)       |
| <code>sld %rd, [%sp+imm20]</code>    | $\%rd \leftarrow W[\%sp+imm20]$                                                    | (1)       |
| <code>sld.a %rd, [%sp+imm20]</code>  | $\%rd \leftarrow A[\%sp+imm20]$ (23:0), ignored $\leftarrow A[\%sp+imm20]$ (31:24) | (1)       |
| <code>sld.b [%sp+imm20], %rs</code>  | $B[\%sp+imm20] \leftarrow \%rs(7:0)$                                               | (1)       |
| <code>sld [%sp+imm20], %rs</code>    | $W[\%sp+imm20] \leftarrow \%rs(15:0)$                                              | (1)       |
| <code>sld.a [%sp+imm20], %rs</code>  | $A[\%sp+imm20](23:0) \leftarrow \%rs(23:0)$ , $A[\%sp+imm20](31:24) \leftarrow 0$  | (1)       |
| <code>xld.b %rd, [%sp+imm24]</code>  | $\%rd \leftarrow B[\%sp+imm24]$ (with sign extension)                              | (2)       |
| <code>xld.ub %rd, [%sp+imm24]</code> | $\%rd \leftarrow B[\%sp+imm24]$ (with zero extension)                              | (2)       |
| <code>xld %rd, [%sp+imm24]</code>    | $\%rd \leftarrow W[\%sp+imm24]$                                                    | (2)       |
| <code>xld.a %rd, [%sp+imm24]</code>  | $\%rd \leftarrow A[\%sp+imm24]$ (23:0), ignored $\leftarrow A[\%sp+imm24]$ (31:24) | (2)       |
| <code>xld.b [%sp+imm24], %rs</code>  | $B[\%sp+imm24] \leftarrow \%rs(7:0)$                                               | (2)       |
| <code>xld [%sp+imm24], %rs</code>    | $W[\%sp+imm24] \leftarrow \%rs(15:0)$                                              | (2)       |
| <code>xld.a [%sp+imm24], %rs</code>  | $A[\%sp+imm24](23:0) \leftarrow \%rs(23:0)$ , $A[\%sp+imm24](31:24) \leftarrow 0$  | (2)       |

These extended instructions allow you to directly specify a displacement of up to 20 bits/24 bits. Specification of *imm20/imm24* can be omitted.

### Basic instructions after expansion

|                             |                                                  |
|-----------------------------|--------------------------------------------------|
| <code>sld.b, xld.b</code>   | Expanded into the <code>ld.b</code> instruction  |
| <code>sld.ub, xld.ub</code> | Expanded into the <code>ld.ub</code> instruction |
| <code>sld, xld</code>       | Expanded into the <code>ld</code> instruction    |
| <code>sld.a, xld.a</code>   | Expanded into the <code>ld.a</code> instruction  |

### Expansion formats

If *imm20/imm24* is omitted, the `as` assembler assumes that `[%sp+0x0]` is specified as it expands the instruction.

- (1) `sOP %rd, [%sp+imm20]` (*OP* = `ld.b`, `ld.ub`, `ld`, `ld.a`)  
`sOP [%sp+imm20], %rs` (*OP* = `ld.b`, `ld`, `ld.a`)

Example: `sld.a %rd, [%sp+imm20]`

| $imm20 \leq 0x7f$                       | $0x7f < imm20$                                                          |
|-----------------------------------------|-------------------------------------------------------------------------|
| <code>ld.a %rd, [%sp+imm20(6:0)]</code> | <code>ext imm20(19:7)</code><br><code>ld.a %rd, [%sp+imm20(6:0)]</code> |

- (2) `xOP %rd, [%sp+imm24]` (*OP* = `ld.b`, `ld.ub`, `ld`, `ld.a`)  
`xOP [%sp+imm24], %rs` (*OP* = `ld.b`, `ld`, `ld.a`)

Example: `xld.a %rd, [%sp+imm24]`

| $imm24 \leq 0x7f$                       | $0x7f < imm24 \leq 0xffff$                                              | $0xffff < imm24$                                                                                         |
|-----------------------------------------|-------------------------------------------------------------------------|----------------------------------------------------------------------------------------------------------|
| <code>ld.a %rd, [%sp+imm24(6:0)]</code> | <code>ext imm24(19:7)</code><br><code>ld.a %rd, [%sp+imm24(6:0)]</code> | <code>ext imm24(23:20)</code><br><code>ext imm24(19:7)</code><br><code>ld.a %rd, [%sp+imm24(6:0)]</code> |

## 8.6.5 Data Transfer Instructions (between Memory and Register)

### Types and functions of extended instructions

| Extended instruction             | Function                                                                | Expansion |
|----------------------------------|-------------------------------------------------------------------------|-----------|
| <code>sld.b %rd, [imm20]</code>  | $\%rd \leftarrow B[imm20]$ (with sign extension)                        | (1)       |
| <code>sld.ub %rd, [imm20]</code> | $\%rd \leftarrow B[imm20]$ (with zero extension)                        | (1)       |
| <code>sld %rd, [imm20]</code>    | $\%rd \leftarrow W[imm20]$                                              | (1)       |
| <code>sld.a %rd, [imm20]</code>  | $\%rd \leftarrow A[imm20](23:0)$ , ignored $\leftarrow A[imm20](31:24)$ | (1)       |
| <code>sld.b [imm20], %rs</code>  | $B[imm20] \leftarrow \%rs(7:0)$                                         | (1)       |
| <code>sld [imm20], %rs</code>    | $W[imm20] \leftarrow \%rs(15:0)$                                        | (1)       |
| <code>sld.a [imm20], %rs</code>  | $A[imm20](23:0) \leftarrow \%rs(23:0)$ , $A[imm20](31:24) \leftarrow 0$ | (1)       |
| <code>xld.b %rd, [imm24]</code>  | $\%rd \leftarrow B[imm24]$ (with sign extension)                        | (2)       |
| <code>xld.ub %rd, [imm24]</code> | $\%rd \leftarrow B[imm24]$ (with zero extension)                        | (2)       |
| <code>xld %rd, [imm24]</code>    | $\%rd \leftarrow W[imm24]$                                              | (2)       |
| <code>xld.a %rd, [imm24]</code>  | $\%rd \leftarrow A[imm24](23:0)$ , ignored $\leftarrow A[imm24](31:24)$ | (2)       |
| <code>xld.b [imm24], %rs</code>  | $B[imm24] \leftarrow \%rs(7:0)$                                         | (2)       |
| <code>xld [imm24], %rs</code>    | $W[imm24] \leftarrow \%rs(15:0)$                                        | (2)       |
| <code>xld.a [imm24], %rs</code>  | $A[imm24](23:0) \leftarrow \%rs(23:0)$ , $A[imm24](31:24) \leftarrow 0$ | (2)       |

These extended instructions allow memory locations to be accessed by specifying the address with a 20-bit/24-bit immediate. However, the postincrement function (`[]+`) cannot be used.

### Basic instructions after expansion

- `sld.b, xld.b` Expanded into the `ld.b` instruction
- `sld.ub, xld.ub` Expanded into the `ld.ub` instruction
- `sld, xld` Expanded into the `ld` instruction
- `sld.a, xld.a` Expanded into the `ld.a` instruction

### Expansion formats

- (1) `sOP %rd, [imm20]` ( $OP = ld.b, ld.ub, ld, ld.a$ )  
`sOP [imm20], %rs` ( $OP = ld.b, ld, ld.a$ )

Example: `sld.a %rd, [imm20]`

| $imm20 \leq 0x7f$                   | $0x7f < imm20$                                                      |
|-------------------------------------|---------------------------------------------------------------------|
| <code>ld.a %rd, [imm20(6:0)]</code> | ext <code>imm20(19:7)</code><br><code>ld.a %rd, [imm20(6:0)]</code> |

- (2) `xOP %rd, [imm24]` ( $OP = ld.b, ld.ub, ld, ld.a$ )  
`xOP [imm24], %rs` ( $OP = ld.b, ld, ld.a$ )

Example: `xld.a %rd, [imm24]`

| $imm24 \leq 0x7f$                   | $0x7f < imm24 \leq 0xffff$                                          | $0xffff < imm24$                                                                                     |
|-------------------------------------|---------------------------------------------------------------------|------------------------------------------------------------------------------------------------------|
| <code>ld.a %rd, [imm24(6:0)]</code> | ext <code>imm24(19:7)</code><br><code>ld.a %rd, [imm24(6:0)]</code> | ext <code>imm24(23:20)</code><br>ext <code>imm24(19:7)</code><br><code>ld.a %rd, [imm24(6:0)]</code> |

## 8.6.6 Immediate Data Load Instructions

### Types and functions of extended instructions

| Extended instruction    | Function                 | Expansion |
|-------------------------|--------------------------|-----------|
| sld %rd, imm16          | %rd ← imm16              | (1)       |
| sld.a %rd, imm20        | %rd ← imm20              | (2)       |
| sld.a %sp, imm20        | %sp ← imm20              | (2)       |
| sld %rd, symbol±imm16   | %rd ← symbol±imm16(15:0) | (4)       |
| sld.a %rd, symbol±imm20 | %rd ← symbol±imm20(19:0) | (5)       |
| sld.a %sp, symbol±imm20 | %sp ← symbol±imm20(19:0) | (5)       |
| xld %rd, imm16          | %rd ← imm16              | (1)       |
| xld.a %rd, imm24        | %rd ← imm24              | (3)       |
| xld.a %sp, imm24        | %sp ← imm24              | (3)       |
| xld %rd, symbol±imm16   | %rd ← symbol±imm16(15:0) | (4)       |
| xld.a %rd, symbol±imm24 | %rd ← symbol±imm24(23:0) | (6)       |
| xld.a %sp, symbol±imm24 | %sp ← symbol±imm24(23:0) | (6)       |

These extended instructions allow a 16-bit/20-bit/24-bit immediate to be loaded directly into a general-purpose register. A symbol also can be used for immediate specification.

### Basic instructions after expansion

**sld, xld** Expanded into the ld instruction  
**sld.a, xld.a** Expanded into the ld.a instruction

### Expansion formats

#### (1) sld %rd, imm16 / xld %rd, imm16

Example: xld %rd, imm16

| $imm16 \leq 0x7f$  | $0x7f < imm16$                        |
|--------------------|---------------------------------------|
| ld %rd, imm16(6:0) | ext imm16(15:7)<br>ld %rd, imm16(6:0) |

#### (2) sld.a %rd, imm20 / sld.a %sp, imm20

Example: sld.a %rd, imm20

| $imm20 \leq 0x7f$    | $0x7f < imm20$                          |
|----------------------|-----------------------------------------|
| ld.a %rd, imm20(6:0) | ext imm20(19:7)<br>ld.a %rd, imm20(6:0) |

#### (3) xld.a %rd, imm24 / xld.a %sp, imm24

Example: xld.a %rd, imm24

| $imm24 \leq 0x7f$    | $0x7f < imm24 \leq 0xffff$              | $0xffff < imm24$                                            |
|----------------------|-----------------------------------------|-------------------------------------------------------------|
| ld.a %rd, imm24(6:0) | ext imm24(19:7)<br>ld.a %rd, imm24(6:0) | ext imm24(23:20)<br>ext imm24(19:7)<br>ld.a %rd, imm24(6:0) |

#### (4) sld %rd, symbol±imm16 / xld %rd, symbol±imm16

Example: sld %rd, symbol±imm16

| Unconditional                                           |
|---------------------------------------------------------|
| ext (symbol±imm16)(15:7)<br>ld %rd, (symbol±imm16)(6:0) |

#### (5) sld.a %rd, symbol±imm20 / sld.a %sp, symbol±imm20

Example: sld.a %rd, symbol±imm20

| Unconditional                                             |
|-----------------------------------------------------------|
| ext (symbol±imm20)(19:7)<br>ld.a %rd, (symbol±imm20)(6:0) |



## 8 ASSEMBLER

(6) `xld.a %rd, symbol±imm24 / xld.a %sp, symbol±imm24`

Example: `xld.a %rd, symbol±imm24`

| Unconditional     |                                        |
|-------------------|----------------------------------------|
| <code>ext</code>  | <code>(symbol±imm24) (23:20)</code>    |
| <code>ext</code>  | <code>(symbol±imm24) (19:7)</code>     |
| <code>ld.a</code> | <code>%rd, (symbol±imm24) (6:0)</code> |

## 8.6.7 Branch Instructions

### Types and functions of extended instructions

| Extended instruction      | Function                       | Expansion |
|---------------------------|--------------------------------|-----------|
| scall <i>label±imm20</i>  | PC relative subroutine call    | (1)       |
| sjpr <i>label±imm20</i>   | PC relative unconditional jump | (1)       |
| sjreq <i>label±imm20</i>  | PC relative conditional jump   | (2)       |
| sjrne <i>label±imm20</i>  | PC relative conditional jump   | (2)       |
| sjrgt <i>label±imm20</i>  | PC relative conditional jump   | (2)       |
| sjrge <i>label±imm20</i>  | PC relative conditional jump   | (2)       |
| sjrlt <i>label±imm20</i>  | PC relative conditional jump   | (2)       |
| sjrle <i>label±imm20</i>  | PC relative conditional jump   | (2)       |
| sjrugt <i>label±imm20</i> | PC relative conditional jump   | (2)       |
| sjrue <i>label±imm20</i>  | PC relative conditional jump   | (2)       |
| sjrult <i>label±imm20</i> | PC relative conditional jump   | (2)       |
| sjrule <i>label±imm20</i> | PC relative conditional jump   | (2)       |
| scalla <i>label±imm20</i> | PC absolute subroutine call    | (3)       |
| sjpa <i>label±imm20</i>   | PC absolute unconditional jump | (3)       |
| scall <i>sign20</i>       | PC relative subroutine call    | (4)       |
| sjpr <i>sign20</i>        | PC relative unconditional jump | (4)       |
| sjreq <i>sign20</i>       | PC relative conditional jump   | (5)       |
| sjrne <i>sign20</i>       | PC relative conditional jump   | (5)       |
| sjrgt <i>sign20</i>       | PC relative conditional jump   | (5)       |
| sjrge <i>sign20</i>       | PC relative conditional jump   | (5)       |
| sjrlt <i>sign20</i>       | PC relative conditional jump   | (5)       |
| sjrle <i>sign20</i>       | PC relative conditional jump   | (5)       |
| sjrugt <i>sign20</i>      | PC relative conditional jump   | (5)       |
| sjrue <i>sign20</i>       | PC relative conditional jump   | (5)       |
| sjrult <i>sign20</i>      | PC relative conditional jump   | (5)       |
| sjrule <i>sign20</i>      | PC relative conditional jump   | (5)       |
| scalla <i>imm20</i>       | PC absolute subroutine call    | (6)       |
| sjpa <i>imm20</i>         | PC absolute unconditional jump | (6)       |
| xcall <i>label±imm24</i>  | PC relative subroutine call    | (7)       |
| xjpr <i>label±imm24</i>   | PC relative unconditional jump | (7)       |
| xjreq <i>label±imm24</i>  | PC relative conditional jump   | (8)       |
| xjrne <i>label±imm24</i>  | PC relative conditional jump   | (8)       |
| xjrgt <i>label±imm24</i>  | PC relative conditional jump   | (8)       |
| xjrge <i>label±imm24</i>  | PC relative conditional jump   | (8)       |
| xjrlt <i>label±imm24</i>  | PC relative conditional jump   | (8)       |
| xjrle <i>label±imm24</i>  | PC relative conditional jump   | (8)       |
| xjrugt <i>label±imm24</i> | PC relative conditional jump   | (8)       |
| xjrue <i>label±imm24</i>  | PC relative conditional jump   | (8)       |
| xjrult <i>label±imm24</i> | PC relative conditional jump   | (8)       |
| xjrule <i>label±imm24</i> | PC relative conditional jump   | (8)       |
| xcalla <i>label±imm24</i> | PC absolute subroutine call    | (9)       |
| xjpa <i>label±imm24</i>   | PC absolute unconditional jump | (9)       |
| xcall <i>sign24</i>       | PC relative subroutine call    | (10)      |
| xjpr <i>sign24</i>        | PC relative unconditional jump | (10)      |
| xjreq <i>sign24</i>       | PC relative conditional jump   | (11)      |
| xjrne <i>sign24</i>       | PC relative conditional jump   | (11)      |
| xjrgt <i>sign24</i>       | PC relative conditional jump   | (11)      |
| xjrge <i>sign24</i>       | PC relative conditional jump   | (11)      |
| xjrlt <i>sign24</i>       | PC relative conditional jump   | (11)      |
| xjrle <i>sign24</i>       | PC relative conditional jump   | (11)      |
| xjrugt <i>sign24</i>      | PC relative conditional jump   | (11)      |
| xjrue <i>sign24</i>       | PC relative conditional jump   | (11)      |
| xjrult <i>sign24</i>      | PC relative conditional jump   | (11)      |
| xjrule <i>sign24</i>      | PC relative conditional jump   | (11)      |
| xcalla <i>imm24</i>       | PC absolute subroutine call    | (12)      |
| xjpa <i>imm24</i>         | PC absolute unconditional jump | (12)      |

These extended instructions allow a branch destination to be specified using a 20-bit/24-bit immediate or a label. The branch conditions of these conditional jump instructions are the same as those of the basic instructions.

The extended instructions can be used as delayed branch instructions by adding ".d".

Example: `xcall.d sign24`

**Basic instructions after expansion**

|                                                 |                                                          |
|-------------------------------------------------|----------------------------------------------------------|
| <code>scall, scall.d, xcall, xcall.d</code>     | Expanded into the <code>call/call.d</code> instruction   |
| <code>scalla, scalla.d, xcalla, xcalla.d</code> | Expanded into the <code>calla/calla.d</code> instruction |
| <code>sjpa, sjpa.d, xjpa, xjpa.d</code>         | Expanded into the <code>jpa/jpa.d</code> instruction     |
| <code>sjpr, sjpr.d, xjpr, xjpr.d</code>         | Expanded into the <code>jpr/jpr.d</code> instruction     |
| <code>sjreq, sjreq.d, xjreq, xjreq.d</code>     | Expanded into the <code>jreq/jreq.d</code> instruction   |
| <code>sjrne, sjrne.d, xjrne, xjrne.d</code>     | Expanded into the <code>jrne/jrne.d</code> instruction   |
| <code>sjrgt, sjrgt.d, xjrgt, xjrgt.d</code>     | Expanded into the <code>jrgt/jrgt.d</code> instruction   |
| <code>sjrge, sjrge.d, xjrge, xjrge.d</code>     | Expanded into the <code>jrge/jrge.d</code> instruction   |
| <code>sjrlt, sjrlt.d, xjrlt, xjrlt.d</code>     | Expanded into the <code>jrlt/jrlt.d</code> instruction   |
| <code>sjrle, sjrle.d, xjrle, xjrle.d</code>     | Expanded into the <code>jrle/jrle.d</code> instruction   |
| <code>sjrugt, sjrugt.d, xjrugt, xjrugt.d</code> | Expanded into the <code>jrugt/jrugt.d</code> instruction |
| <code>sjruge, sjruge.d, xjruge, xjruge.d</code> | Expanded into the <code>jruge/jruge.d</code> instruction |
| <code>sjrult, sjrult.d, xjrult, xjrult.d</code> | Expanded into the <code>jrult/jrult.d</code> instruction |
| <code>sjrule, sjrule.d, xjrule, xjrule.d</code> | Expanded into the <code>jrle/jrule.d</code> instruction  |

**Expansion formats**

- (1) `sOP label+imm20` (OP = call, call.d, jpr, jpr.d)

Example: `scall label+imm20`

| Unconditional     |                                    |
|-------------------|------------------------------------|
| <code>ext</code>  | <code>(label+imm20) (19:12)</code> |
| <code>call</code> | <code>(label+imm20) (11:1)</code>  |

- (2) `sOP label+imm20` (OP = jr\*, jr\*.d)

Example: `sjreq label+imm20`

| Unconditional     |                                   |
|-------------------|-----------------------------------|
| <code>ext</code>  | <code>(label+imm20) (19:8)</code> |
| <code>jreq</code> | <code>(label+imm20) (7:1)</code>  |

- (3) `sOP label+imm20` (OP = calla, calla.d, jpa, jpa.d)

Example: `scalla label+imm20`

| Unconditional      |                                   |
|--------------------|-----------------------------------|
| <code>ext</code>   | <code>(label+imm20) (19:7)</code> |
| <code>calla</code> | <code>(label+imm20) (6:0)</code>  |

- (4) `sOP sign20` (OP = call, call.d, jpr, jpr.d)

Example: `scall sign20`

| $-1024 \leq sign20 \leq 1023$  | $sign20 < -1024$<br>or $1023 < sign20$                           |
|--------------------------------|------------------------------------------------------------------|
| <code>call sign20(11:1)</code> | <code>ext sign20(19:12)</code><br><code>call sign20(11:1)</code> |

- (5) `sOP sign20` (OP = jr\*, jr\*.d)

Example: `sjreq sign20`

| $-128 \leq sign20 \leq 127$   | $sign20 < -128$<br>or $127 < sign20$                           |
|-------------------------------|----------------------------------------------------------------|
| <code>jreq sign20(7:1)</code> | <code>ext sign20(19:8)</code><br><code>jreq sign20(7:1)</code> |

**(6) sOP imm20** (OP = calla, calla.d, jpa, jpa.d)

Example: scalla imm20

| $imm20 \leq 0x7f$ | $0x7f < imm20$                      |
|-------------------|-------------------------------------|
| calla imm20(6:0)  | ext imm20(19:7)<br>calla imm20(6:0) |

**(7) xOP label+imm24** (OP = call, call.d, jpr, jpr.d)

Example: xcall label+imm24

| Unconditional            |  |
|--------------------------|--|
| ext (label+imm24)(23:12) |  |
| call (label+imm24)(11:1) |  |

**(8) xOP label+imm24** (OP = jr\*, jr\*.d)

Example: xjreq label+imm24

| Unconditional            |  |
|--------------------------|--|
| ext (label+imm24)(23:21) |  |
| ext (label+imm24)(20:8)  |  |
| jreq (label+imm24)(7:1)  |  |

**(9) xOP label+imm24** (OP = calla, calla.d, jpa, jpa.d)

Example: xcalla label+imm24

| Unconditional            |  |
|--------------------------|--|
| ext (label+imm24)(23:20) |  |
| ext (label+imm24)(19:7)  |  |
| calla (label+imm24)(6:0) |  |

**(10) xOP sign24** (OP = call, call.d, jpr, jpr.d)

Example: xcall sign24

| $-1024 \leq sign24 \leq 1023$ | $sign24 < -1024$<br>or $1023 < sign24$ |
|-------------------------------|----------------------------------------|
| call sign24(11:1)             | ext sign24(23:12)<br>call sign24(11:1) |

**(11) xOP sign24** (OP = jr\*, jr\*.d)

Example: xjreq sign24

| $-128 \leq sign24 \leq 127$ | $-1048576 \leq sign24 < -128$<br>or $127 < sign24 \leq 1048575$ | $sign24 < -1048576$<br>or $1048575 < sign24$              |
|-----------------------------|-----------------------------------------------------------------|-----------------------------------------------------------|
| jreq sign24(7:1)            | ext sign24(20:8)<br>jreq sign24(7:1)                            | ext sign24(23:21)<br>ext sign24(20:8)<br>jreq sign24(7:1) |

**(12) xOP imm24** (OP = calla, calla.d, jpa, jpa.d)

Example: xcalla imm24

| $imm24 \leq 0x7f$ | $0x7f < imm24 \leq 0xffff$          | $0xffff < imm24$                                        |
|-------------------|-------------------------------------|---------------------------------------------------------|
| calla imm24(6:0)  | ext imm24(19:7)<br>calla imm24(6:0) | ext imm24(23:20)<br>ext imm24(19:7)<br>calla imm24(6:0) |

## 8.6.8 Coprocessor Instructions

### Types and functions of extended instructions

| Extended instruction                  | Function                                                        | Expansion |
|---------------------------------------|-----------------------------------------------------------------|-----------|
| <code>sld.cw %rd, imm20</code>        | Coprocessor ← %rd & imm20                                       | (1)       |
| <code>sld.ca %rd, imm20</code>        | Coprocessor ← %rd & imm20, get results and flag statuses        | (1)       |
| <code>sld.cf %rd, imm20</code>        | Coprocessor ← %rd & imm20, get flag statuses                    | (1)       |
| <code>sld.cw %rd, symbol±imm20</code> | Coprocessor ← %rd & symbol±imm20                                | (2)       |
| <code>sld.ca %rd, symbol±imm20</code> | Coprocessor ← %rd & symbol±imm20, get results and flag statuses | (2)       |
| <code>sld.cf %sp, symbol±imm20</code> | Coprocessor ← %rd & symbol±imm20, get flag statuses             | (2)       |
| <code>xld.cw %rd, imm24</code>        | Coprocessor ← %rd & imm24                                       | (3)       |
| <code>xld.ca %rd, imm24</code>        | Coprocessor ← %rd & imm24, get results and flag statuses        | (3)       |
| <code>xld.cf %rd, imm24</code>        | Coprocessor ← %rd & imm24, get flag statuses                    | (3)       |
| <code>xld.cw %rd, symbol±imm24</code> | Coprocessor ← %rd & symbol±imm24                                | (4)       |
| <code>xld.ca %rd, symbol±imm24</code> | Coprocessor ← %rd & symbol±imm24, get results and flag statuses | (4)       |
| <code>xld.cf %rd, symbol±imm24</code> | Coprocessor ← %rd & symbol±imm24, get flag statuses             | (4)       |

These extended instructions allow a 20-bit/24-bit immediate to be transferred to the coprocessor. A symbol also can be used for immediate specification.

### Basic instructions after expansion

`sld.cw, xld.cw` Expanded into the `ld.cw` instruction  
`sld.ca, xld.ca` Expanded into the `ld.ca` instruction  
`sld.cf, xld.cf` Expanded into the `ld.cf` instruction

### Expansion formats

(1) `sOP %rd, imm20` ( $OP = ld.cw, ld.ca, ld.cf$ )

Example: `sld.ca %rd, imm20`

| $imm20 \leq 0x7f$                  | $0x7f < imm20$                                                     |
|------------------------------------|--------------------------------------------------------------------|
| <code>ld.ca %rd, imm20(6:0)</code> | <code>ext imm20(19:7)</code><br><code>ld.ca %rd, imm20(6:0)</code> |

(2) `sOP %rd, symbol±imm20` ( $OP = ld.cw, ld.ca, ld.cf$ )

Example: `sld.ca %rd, symbol±imm20`

| Unconditional                                                                        |
|--------------------------------------------------------------------------------------|
| <code>ext (symbol±imm20)(19:7)</code><br><code>ld.ca %rd, (symbol±imm20)(6:0)</code> |

(3) `xOP %rd, imm24` ( $OP = ld.cw, ld.ca, ld.cf$ )

Example: `xld.ca %rd, imm24`

| $imm24 \leq 0x7f$                  | $0x7f < imm24 \leq 0xffff$                                         | $0xffff < imm24$                                                                                    |
|------------------------------------|--------------------------------------------------------------------|-----------------------------------------------------------------------------------------------------|
| <code>ld.ca %rd, imm24(6:0)</code> | <code>ext imm24(19:7)</code><br><code>ld.ca %rd, imm24(6:0)</code> | <code>ext imm24(23:20)</code><br><code>ext imm24(19:7)</code><br><code>ld.ca %rd, imm24(6:0)</code> |

(4) `xOP %rd, symbol±imm24` ( $OP = ld.cw, ld.ca, ld.cf$ )

Example: `xld.ca %rd, symbol±imm24`

| Unconditional                                                                                                                  |
|--------------------------------------------------------------------------------------------------------------------------------|
| <code>ext (symbol±imm24)(23:20)</code><br><code>ext (symbol±imm24)(19:7)</code><br><code>ld.ca %rd, (symbol±imm24)(6:0)</code> |

## 8.6.9 Xext Instructions

### Types and functions of extended instruction

| Extended instruction | Function                          | Expansion |
|----------------------|-----------------------------------|-----------|
| Xext <i>imm24</i>    | Expanded into the ext instruction | (1)       |

Combined with the instructions below, this instruction functions as the offset.

```
Xext  imm24
OP   [%rd], %rs ==> [%rd+imm24] ← Functions as %rs

Xext  imm24
OP   %rd, [%rs] ==> %rd ← Functions as [%rs+imm24]

(OP = ld.b, ld.ub, ld, ld.a)
```

### Basic instructions after expansion

**Xext** Expanded into the ext instruction

### Expansion formats

#### (1) Xext *imm24*

| <i>imm24</i> ≤ 0x1fff   | 0x1fff < <i>imm24</i> ≤ 0xffff |
|-------------------------|--------------------------------|
| ext <i>imm20</i> (12:0) | ext <i>imm24</i> (23:13)       |
|                         | ext <i>imm24</i> (12:0)        |

## 8.7 Optimization of Extended Instructions

---

The C compiler compiles all codes that reference a global symbol address and some codes that reference a local symbol address into `s*` or `x*` extended instructions. As shown in the preceding section, these extended instructions are expanded into a basic instruction with the `ext` instructions.

If the operand of an extended instruction is an immediate data, the assembler adds zero to two `ext` instructions to the basic instruction according to the immediate data size. So the optimization is completed at this point.

If the operand of an extended instruction is a symbol, the assembler adds the required number of `ext` instructions for referencing to the entire memory space, as the symbol value is not determined until linkage has completed. Therefore, unnecessary `ext` instructions may be output and it increases the code size. The `-mc17_ext` option is used for the optimization to remove unnecessary `ext` instructions.

### **-mc17\_ext option**

```
-mc17_ext filename.dump filename.map
```

*filename.dump* File in which global and local symbol information is described. Use **objdump** to create this file. The file name extension must be ".dump".  
`objdump -t filename.elf > filename.dump`

*filename.map* File in which object mapping information is described. This file is delivered by the **ld** linker. The file name extension must be ".map".

```
Example: objdump -t test.elf > test.dump
         as -mc17_ext test.dump test.map -o test.o test.s
```

### **Optimize procedure**

The assembler needs the symbol address information determined in the linkage process for the optimization and gets it from the link map and dump files specified with the `-mc17_ext` option. Therefore, the optimization needs a two-pass make process. The procedure shown below should be written in the makefile to perform a two-pass make process.

1. Compile
2. Assemble (without the `-mc17_ext` option)
3. Link (with a map file output)
4. Create a dump file from the elf file using **objdump**.
5. Reassemble (with the `-mc17_ext` option) \* Specify the same input/output files as Step 2.

The makefile created by the **IDE** contains the procedure above.

## Optimize patterns

The optimization process is classified under five patterns.

### Optimization 1: for data transfer instructions

Example:

```

sub:
    ret

main:
    xsub.a    %sp, 0x4
    :
    xld.b     %r0, [sub]
    add.a     %sp, 0x4
    ret

```

The assembler obtains the address of the symbol (`sub`) from the dump and map files to determine the number of `ext` instructions to be used.

Symbol address = 0 to 0x7f: The extended instruction (`xld.b`) is expanded with no `ext` used.

Symbol address = 0x80 to 0xffff: The extended instruction (`xld.b`) is expanded with one `ext` used.

Symbol address = 0xffff to 0xfffff: The extended instruction (`xld.b`) is expanded with two `ext` used.

### Optimization 2: for arithmetic operation instructions

Example:

```

sub:
    ret

main:
    xsub.a    %sp, 0x4
    :
    xadd      %r1, sub
    add.a     %sp, 0x4
    ret

```

The assembler obtains the address of the symbol (`sub`) from the dump and map files to determine the number of `ext` instructions to be used.

Symbol address = 0 to 0x7f: The extended instruction (`xadd`) is expanded with no `ext` used.

Symbol address = 0x80 to 0xffff: The extended instruction (`xadd`) is expanded with one `ext` used.

### Optimization 3: for relative branch instructions

(`scall/xcall/sjpr/xjpr/sjrx/xjrx` instructions)

Example:

```

sub:
    ret

main:
    xsub.a    %sp, 0x4
    :
    xcall     sub           ← ADDR1
    add.a     %sp, 0x4
    ret

```

The assembler obtains the destination address (`sub`) directly from the dump and map files. The branch address (`ADDR1`) is not included in the dump and map files. Therefore, the assembler counts the instructions from the beginning address of the `main` routine that can be obtained from the dump and map files to calculate the distance from `main` to `ADDR1`. The number of `ext` instructions is determined from the branch distance calculated by subtracting the branch address from the destination address.

`scall/xcall/sjpr/xjpr` instructions

Branch distance = -1024 to 1022:

The extended instruction is expanded with no `ext` used.

Branch distance = -16,777,216 to -1026 or 1024 to 16,777,214:

The extended instruction is expanded with one `ext` used.



**sjrxx/xjrxx instructions**

Branch distance = -128 to 126:

The extended instruction is expanded with no `ext` used.

Branch distance = -1,048,576 to -130 or 128 to 1,048,574:

The extended instruction is expanded with one `ext` used.

Branch distance = -16,777,216 to -1,048,578 or 1,048,576 to 16,777,214:

The extended instruction is expanded with two `ext` used.

Note that `ext` instructions may be removed even in a case other than "`ext 0`". In the example below, no `ext` instruction is required since operand 3 will be automatically sign extended if all the bits of operands 1 and 2 and the MSB of operand 3 are 1. In this case, the added `ext` instructions are removed.

Example:

```
L1:
    nop
    xjrgt L1 ; (L1 - branch address - 2) >> 1 → -2
```

| Before optimization                                  | After optimization     |
|------------------------------------------------------|------------------------|
| <code>nop</code>                                     | <code>nop</code>       |
| <code>ext 0x7</code> ← operand 1 ( <i>imm3</i> )     | <code>jrgt 0x7e</code> |
| <code>ext 0x1fff</code> ← operand 2 ( <i>imm13</i> ) |                        |
| <code>jrgt 0x7c</code> ← operand 3 ( <i>sign7</i> )  |                        |

**Optimization 4: for absolute branch instructions (`scalla/xcalla/sjpa/xjpa` instructions)**

Example:

```
sub:
    ret

main:
    xsub.a %sp, 0x4
    :
    xcalla sub
    add.a %sp, 0x4
    ret
```

The assembler obtains the destination address (`sub`) from the dump and map files and determines the number of `ext` instructions to be used directly from the destination address.

Destination address = 0 to 0x7f: The extended instruction is expanded with no `ext` used.

Destination address = 0x80 to 0xffff: The extended instruction is expanded with one `ext` used.

Destination address = 0xffff to 0xfffff: The extended instruction is expanded with two `ext` used.

**Optimization 5: when the operand is an expression using a symbol**

Example:

```
sub:
    ret

main:
    xsub.a %sp, 0x4
    :
    xldb %r0, [sub+0x2]
    add.a %sp, 0x4
    ret
```

The assembler evaluates the expression in the operand and determines the number of `ext` instructions to be used.

Evaluation result = 0 to 0x7f: The extended instruction is expanded with no `ext` used.

Evaluation result = 0x80 to 0xffff: The extended instruction is expanded with one `ext` used.

Evaluation result = 0xffff to 0xfffff: The extended instruction is expanded with two `ext` used.

## Notes

- When the `ext` instructions are written directly to an assembler source to extend basic instructions, they are not optimized. When creating an assembler source, use `s*` or `x*` extended instructions for data transfer, arithmetic operation, and branch if a symbol is used as the operand.
- If the branch destination symbol for a relative branch instruction is located in another section, the branch instruction will not be optimized.

```
Example: .text_A 0x00000000 :
{
    __START_text_A = . ;
    sub_1.o(.text)
    sub_2.o(.text)
    sub_3.o(.text)
    sub_4.o(.text)
    __END_text_A = . ;
}

.text_B 0x00C00000 :
{
    __START_text_B = . ;
    main.o(.text)
    __END_text_B = . ;
}
```

In this example, the extended instructions for referencing or branching to a symbol between "main.o" and "sub\_X.o" will not be optimized. Therefore, new sections should not be added in the linker script file (.lds) if they are not necessary.

- When a file name is described twice or more in a dump file (source files with the same name (except extension and path) exist), optimization for local symbols using the dump file will not be performed. This is not applied when the uppercase and lowercase letter configuration is different even if the file name is the same. Furthermore, this condition does not affect optimization for global symbols using a map file.

## 8.8 Error/Warning Messages

The following shows the principal error and warning messages output by the assembler as:

Table 8.8.1 Error messages

| Error message                                                                | Description                                                                                                                                                                                                                                    |
|------------------------------------------------------------------------------|------------------------------------------------------------------------------------------------------------------------------------------------------------------------------------------------------------------------------------------------|
| Error: Unrecognized opcode: 'XXXXX'                                          | The operation code XXXXX is undefined.                                                                                                                                                                                                         |
| Error: junk at end of line: 'XXXXX'                                          | A format error of the operand.                                                                                                                                                                                                                 |
| Error: XXXXXX: invalid register name                                         | The specified register cannot be used.                                                                                                                                                                                                         |
| Error: operand out of range<br>(XXXXXX: XXX not between AAA and BBB)         | The value specified in the operand is out of the effective range.                                                                                                                                                                              |
| Error: There are too many characters of one line in assembler source file. * | The number of characters (except for a new line character) in an assembler source line has exceeded 2,047 characters.                                                                                                                          |
| Error: Cannot allocate memory. *                                             | Memory allocation by <code>malloc()</code> has failed.                                                                                                                                                                                         |
| Error: Cannot specify plurality source files. *                              | More than one source file name is specified in the command line.                                                                                                                                                                               |
| Error: Cannot find the dump file. *                                          | A dump file name is not specified even though the <code>-mc17_ext</code> option is specified. Or the specified dump file does not exist.                                                                                                       |
| Error: Cannot find the map file. *                                           | A map file name is not specified even though the <code>-mc17_ext</code> option is specified. Or the specified map file does not exist.                                                                                                         |
| Error: The format of the dump file is invalid. *                             | The contents in the dump file specified with the <code>-mc17_ext</code> option are invalid.                                                                                                                                                    |
| Error: The format of the map file is invalid. *                              | The contents of the map file specified with the <code>-mc17_ext</code> option are invalid.                                                                                                                                                     |
| Error: Cannot close the map file. *                                          | The map file specified with the <code>-mc17_ext</code> option cannot be closed after it has been read.                                                                                                                                         |
| Error: There are too many characters of one line in dump file. *             | The number of characters (except for a new line character) in a line of the dump file specified with the <code>-mc17_ext</code> option has exceeded 2,047 characters.                                                                          |
| Error: There are too many characters of one line in map file. *              | The number of characters (except for a new line character) in a line of the map file specified with the <code>-mc17_ext</code> option has exceeded 2,047 characters.                                                                           |
| Error: Value of XXXX too large for field of AAA bytes at BBB                 | The address of the label located XXXX bytes from the beginning of the <code>.text</code> session is too large. This label is referenced by the AAA-byte symbol table located BBB bytes from the beginning of the <code>.rodata</code> session. |
| Error : Failed to register hash symbols in source file. :XXXX                | <code>-mc17_ext</code> is specified, but "XXXX" failed to register symbol name in source file.                                                                                                                                                 |
| Error : Failed to register hash symbols in dump file. :XXXX                  | <code>-mc17_ext</code> is specified, but "XXXX" failed to register symbol name in dump file.                                                                                                                                                   |
| Error : Failed to register hash symbols in map file. :XXXX                   | <code>-mc17_ext</code> is specified, but "XXXX" failed to register symbol name in map file.                                                                                                                                                    |

\* When the source file is assembled through **xgcc**, assembling terminates after displaying the following error message instead of the above message:

```
xgcc: cannot specify -o with -c or -S and multiple compilations
```

Table 8.8.2 Warning messages

| Warning message                                        | Description                                                                                                                                                                                    |
|--------------------------------------------------------|------------------------------------------------------------------------------------------------------------------------------------------------------------------------------------------------|
| Warning: Unrecognized .section attribute: want a, w, x | The section attribute is not a, w or x.                                                                                                                                                        |
| Warning: Bignum truncated to AAA bytes                 | The constant declared (e.g. <code>.long</code> , <code>.int</code> ) exceeds the maximum size. It has been corrected to AAA-byte size.<br>(e.g. <code>0x100000012</code> → <code>0x12</code> ) |
| Warning: Value XXXX truncated to AAA                   | The constant declared exceeds the maximum value AAA. It has been corrected to AAA.<br>(e.g. <code>.byte 0x100000012</code> → <code>.byte 0xff</code> )                                         |

## 8.9 Precautions

- To perform assembly source level debugging with the debugger **gdb**, specify the `--gstabs` assembler option to add the source information to the output object file when assembling the source file.
- Always be sure to use the **xgcc** compiler and/or **as** assembler to add debugging information (`.stab` directive) in the source file and do not use any other method. Also be sure not to correct the debugging information that is output. Corrections could cause the **as**, **ld** or **gdb** to malfunction.
- To prevent errors during linkage, be sure to write the `.section` directive with the `.align` directive to clearly define the section boundary.

Example:

```

        .section .rodata
        .align 2          ; ← Essential
        .long   data1
        .long   data2

```

- Up to 512 characters can be used for a global symbol name and up to 32,000 global symbols can be defined.
- The assembler source, map and dump files have an upper limit of 2,047 characters per line (except for a new line character). An error will occur if there is a line that exceeds the limit.
- More than one source file cannot be specified as the input file of the **as** assembler. An error will occur if specified.
- The output file name specified with the `-o` option must be the same as that of the input source file name (except for the file name extension).
- When the `ext` instructions are written directly to an assembler source to extend basic instructions, they will not be optimized even if the `-mc17_ext` option is specified. When creating an assembler source, use `s*` or `x*` extended instructions for data transfer, arithmetic operation, and branch if a symbol is used as the operand.
- If the branch destination symbol for a relative branch instruction is located in another section, the branch instruction will not be optimized even if the `-mc17_ext` option is specified.

```

Example: .text_A 0x00000000 :
        {
            __START_text_A = . ;
            sub_1.o(.text)
            sub_2.o(.text)
            sub_3.o(.text)
            sub_4.o(.text)
            __END_text_A = . ;
        }

        .text_B 0x00C00000 :
        {
            __START_text_B = . ;
            main.o(.text)
            __END_text_B = . ;
        }

```

In this example, the extended instructions for referencing or branching to a symbol between "main.o" and "sub\_X.o" will not be optimized. Therefore, new sections should not be added in the linker script file (`.lds`) if they are not necessary.

- When a file name is described twice or more in a dump file (source files with the same name (except extension and path) exist), optimization for local symbols using the dump file will not be performed. This is not applied when the uppercase and lowercase letter configuration is different even if the file name is the same. Furthermore, this condition does not affect optimization for global symbols using a map file.

THIS PAGE IS BLANK.

S5U1C17001C Manual

# 9 Linker



# 9 Linker

This chapter describes the functions of the **ld** linker.

## 9.1 Functions

The **ld** linker is a software that generates executable object files. It provides the following functions:

- Links together multiple object modules including libraries to create one executable object file.
- Resolves external reference from one module to another.
- Relocates relative addresses to absolute addresses.
- Delivers debugging information, such as line numbers and symbol information, in the object file created after linking.
- Capable of outputting link map files.

This linker is based on the gnu linker (**ld**). For details about the **ld** linker, refer to the documents for the gnu linker. The documents can be acquired from the GNU mirror sites located in various places around the world through Internet, etc.

## 9.2 Input/Output Files

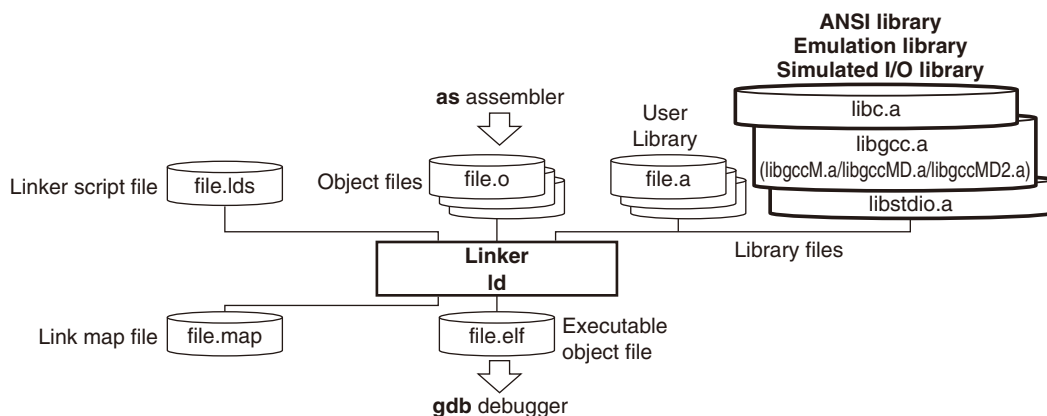

Figure 9.2.1 Flowchart

### 9.2.1 Input Files

#### Object file

File format: Binary file in elf format

File name: `<filename>.o`

Description: Object file of individual modules created by the **as** assembler.

#### Library file

File format: Binary file in library format

File name: `<filename>.a`

Description: ANSI library files, emulation library files and user library files.

#### Linker script file

File format: Text file

File name: `<filename>.lds`

Description: File to specify the start address of each section and other information for linkage.

The **IDE** may be used to create a linker script file.

It is input to the **ld** linker when the `-T` option is specified.



## 9.2.2 Output Files

### Executable object file

File format: Binary file in elf format

File name: `<filename>.elf`

Description: Object file in executable format that can be input in the **gdb** debugger. All the modules comprising one program are linked together in the file, and the absolute addresses that all the codes will be mapped are determined. It also contains the necessary debugging information in elf format. The default file name is `a.out` when no output file name is specified using the `-o` option.

### Link map file

File format: Text file

File name: `<filename>.map`

Description: Mapping information file showing from which address of a section each input file was mapped. The file is delivered when the `-M` or `-Map` option is specified.

## 9.3 Starting Method

---

### 9.3.1 Startup Format

To invoke the **ld** linker, use the command shown below.

**ld** *<options>* *<file names>*

*<options>* See Section 9.3.2.

*<file names>* Specify one or more object file names and/or one or more library file names.

Example: `ld -o sample.elf boot.o sample.o ../lib/24bit/libc.a ../lib/24bit/libgcc.a`

### 9.3.2 Command-line Options

The **ld** linker accepts the gnu linker standard options. The following lists the principal options only. Refer to the gnu linker manual for more information.

**-o** *<filename>*

Function: **Specify output file name**

Explanation: This option is used to specify the name of the object file output by the **ld** linker.

Default: The default output file name is `a.out`.

**-T** *<linker script file name>*

Function: **Read linker script file**

Explanation: Specify this option when loading relocate-information into the **ld** linker using a linker script file.

Default: The default linker script (see Section 9.4.1) is used.

**-M**

**-Map** *<filename>*

Function: **Output link map file**

Explanation: The `-M` option outputs the link map information to `stdio`.  
The `-Map` option outputs the link map information to a file.

Default: No link map information is output.

**-N**

Function: **Disable data segment alignment check**

Explanation: When the `-N` option is specified, the linker does not check the alignment of data segments. This option should be used normally. (see Section 9.6, "Precautions".)

Default: The linker checks the alignment of data segments.

**-c17-overlap-noerr**

Function: **Permit section address location overlap**

Explanation: Specify this option to terminate linker normally without causing an error even if multiple section address locations overlap.

Default: The linker outputs an error when section address locations overlap.

**-c17-memoryover-noerr**

Function: **Prohibit memory space exceeded error**

Explanation: Specify this option to prevent an error even if the program exceeds the memory space.

Default: An error occurs if the memory space is exceeded.

When inputting options in the command line, one or more spaces are necessary before and after the option.

Example: `ld -o sample.elf -T sample.lds -N boot.o sample.o ..\lib\24bit\libc.a`

## 9.4 Linkage

### 9.4.1 Default Linker Script

#### Default linker script when the `-T` option is not specified

When the `-T` option is not specified, the `ld` linker uses the default script shown below for linkage.

```

OUTPUT_FORMAT("elf32-c17", "elf32-c17", "elf32-c17")
OUTPUT_ARCH(c17)
SEARCH_DIR(.);
SECTIONS
{
    /* stack pointer symbols */
    __START_stack = 0x000FC0;

    /* section information */
    .bss 0x0 :
    {
        __START_bss = . ;
        *(.bss)
        __END_bss = . ;
    }
    .data __END_bss : AT( __END_rodata )
    {
        __START_data = . ;
        *(.data)
        __END_data = . ;
    }
    .text 0x8000 :
    {
        __START_vector = . ;
        *(.vector)
        __END_vector = . ;
        . = 0x80 ;
        __START_text = . ;
        *(.text)
        __END_text = . ;
    }
    .rodata __END_text :
    {
        __START_rodata = . ;
        *(.rodata)
        __END_rodata = . ;
    }
    __START_data_lma = __END_rodata ;
    __END_data_lma = __END_rodata + ( __END_data - __START_data );
}

```

In this script, data will be located from address 0 in order of `.bss` and `.data` sections, the vector table, program codes and constant data will be located from address 0x8000.

Figure 9.4.1.1 shows the memory map after linkage.

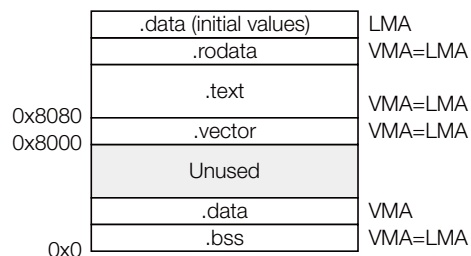

Figure 9.4.1.1 Memory map configured by default script

## 9.4.2 Examples of Linkage

### When virtual and shared sections are used

The following is a sample linker script when virtual and shared sections are used:

```

OUTPUT_FORMAT("elf32-c17", "elf32-c17", "elf32-c17")
OUTPUT_ARCH(c17)
SEARCH_DIR(.);

SECTIONS
{
    /* stack pointer symbols */
    __START_stack = 0x000FC0;

    /* location counter */
    . = 0x0;

    /* section information */
    .bss 0x000000 :
    {
        __START_bss = . ;
        *(.bss) ;
        __END_bss = . ;
    }

    .data __END_bss : AT( __END_text )
    {
        __START_data = . ;
        *(.data) ;
        __END_data = . ;
    }
    __START_data_lma = LOADADDR( .data );

    .text_fool __END_data : AT( __START_data_lma+SIZEOF( .data )
    {
        __START_text_fool = . ;
        fool.o(.text) ;
        __END_text_fool = . ;
    }
    __START_text_fool_lma = LOADADDR( .text_fool );

    .text_foo2 __END_data : AT( __START_text_fool_lma+SIZEOF( .text_fool )
    {
        __START_text_foo2 = . ;
        foo2.o(.text) ;
        __END_text_foo2 = . ;
    }
    __START_text_foo2_lma = LOADADDR( .text_foo2 );

    .text_foo3 __END_data : AT( __START_text_foo2_lma+SIZEOF( .text_foo2 )
    {
        __START_text_foo3 = . ;
        foo3.o(.text) ;
        __END_text_foo3 = . ;
    }
    __START_text_foo3_lma = LOADADDR( .text_foo3 );

    .rodata 0x008000 :
    {
        __START_rodata = . ;
        *(.rodata) ;
        __END_rodata = . ;
    }

    .text __END_rodata :
    {
        __START_text = . ;
        *(.text) ;

```

```

    } __END_text = . ;
}

```

The section map is shown in Figure 9.4.2.1.

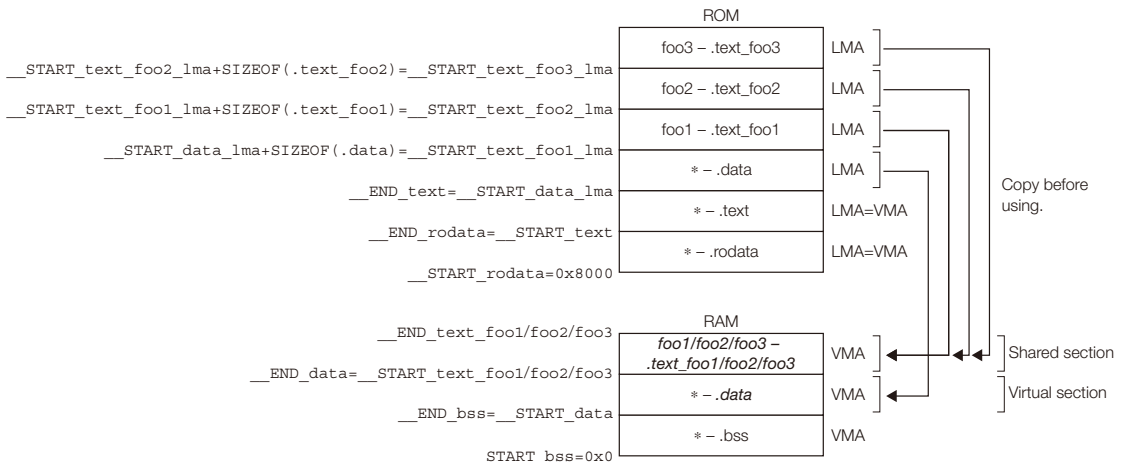

Figure 9.4.2.1 Memory map

The substance of the .data section is placed on the LMA in the ROM, and it must be copied to the VMA in the RAM (immediately following the .bss section) before it can be used. The .data section (VMA) in the RAM is a virtual section that does not exist when the program starts executing. This method should be used for handling variables that have an initial value. In this example, the .data sections in all the files are combined into one section.

.text\_foo1 is the .text section in the foo1.o file. Its actual code is located at the LMA in the ROM and is executed at the VMA in the RAM. Also the .text\_foo2 and .text\_foo3 sections are used similarly and the same VMA is set for these three sections. The RAM area for .text\_foo1/2/3 is a shared section used for executing multiple .text sections by replacing the codes. A program cache for high-speed program execution is realized in this method. The .text sections in other files than these three files are located in the .text section that follows the .rodata section (0x8000-) and are executed at the stored address in the ROM.

The amount of ROM and RAM used in this linkage example can be calculated as follows:

$$\begin{aligned}
 \text{ROM usage [bytes]} &= \text{__END\_text\_foo3\_lma} - \text{__START\_rodata} \\
 \text{RAM usage [bytes]} &= \text{__END\_text\_foo3} - \text{__START\_bss} + \text{Stack usage (+ heap usage)}
 \end{aligned}$$

The actual values for symbols such as \_\_END\_text\_foo3\_lma are output in the link map file. For details, refer to “9.4.3 Link Maps.”

## 9.4.3 Link Maps

Linker ld will output link map information if `-M` (or `-Map`) is specified in the command line options.

The following shows an example link map output when the default linker script shown in Section 9.4.1 is used.

### Memory Configuration

| Name      | Origin     | Length     | Attributes |
|-----------|------------|------------|------------|
| *default* | 0x00000000 | 0xffffffff |            |

### Linker script and memory map

```

                                0x00000fc0          __START_stack=0xfc0
                                0x00000000          .=0x0

.bss                            0x00000000          0x0
                                0x00000000          __START_bss=.
*(.bss)                          0x00000000          __END_bss=.

.data                           0x00000000          0x0 load address 0x00008026
                                0x00000000          __START_data=.
*(.data)                          0x00000000          __END_data=.

.text                           0x00008000          0x26
                                0x00008000          __START_vector=.
*(.vector)                        0x00008000          0x10 vector.o
.vector                          0x00008000          vector
                                0x00008010          __END_vector=.
*(.text)                          0x00008010          0x16 vector.o
.text                            0x00008010          boot
                                0x0000801a          main
                                0x0000801e          dummy
                                0x00008022          nmi
                                0x00008026          __END_text=.

.rodata                         0x00008026          0x0
                                0x00008026          __START_rodata=.
*(.rodata)                       0x00008026          __END_rodata=.
                                0x00008026          __START_data_lma=__END_rodata
                                0x00008026          __END_data_lma=(__END_rodata+(__END_data-
__START_data))
LOAD vector.o
LOAD C:/EPSON/GNU17/lib/24bit/libstdio.a
LOAD C:/EPSON/GNU17/lib/24bit/libc.a
LOAD C:/EPSON/GNU17/lib/24bit/libgcc.a
LOAD C:/EPSON/GNU17/lib/24bit/libc.a
OUTPUT(testsim.elf elf32-c17)

*** Section .stab will not be loaded to the target ***

.stab                           0x00008028          0x1f8
.stab                           0x00008028          0x1f8 vector.o

*** Section .stabstr will not be loaded to the target ***

.stabstr                        0x00008220          0x38e
.stabstr                        0x00008220          0x38e vector.o

```

0x0 (size before relaxing)

The “Memory Configuration” indicates the section name in the “Name” column, the start address in the “Origin” column, the number of bytes for each section in the “Length” column, and the symbol name corresponding to the start address in the “Attributes” column.

As specified by the linker script, the `.bss` section starts at address `0x00000000`, followed by the `.data` section. The `.text` section then starts at address `0x00008000`, followed by the `.rodata` section.

The symbol `__START_stack` is located at address `0x00000fc0`, as specified by the linker script. Likewise, for the other symbols `__START_bss`, `__END_bss`, `__START_data`, `__END_data`, `__START_vector`, `END_vector`, `__START_text`, `__END_text`, `__START_rodata`, `__END_rodata`, `__START_data_lma`, and `__END_data_lma`, the location address specified by linker `ld` is indicated in the “Origin” column. Referring to these symbols indicates the address and size of the individual sections within the program.

The `.stab` and `.stabstr` sections are used to embed debugging information used by the debugger into the program. The contents of these sections are not loaded to the target.

## 9.5 Error Messages

Error messages are displayed/output through the Standard Output (stdout).

In the **ld** linker, the following error messages are added to the standard error messages of the gnu linker:

Table 9.5.1 Error messages

| Error message                                                                                                                                     | Description                                                                                                   |
|---------------------------------------------------------------------------------------------------------------------------------------------------|---------------------------------------------------------------------------------------------------------------|
| Error: The offset value of a symbol is over 16bit.                                                                                                | The address of the symbol exceeds the 16-bit address space.                                                   |
| Error: The offset value of a symbol is over 24bit.                                                                                                | The address of the symbol exceeds the 24-bit address space.                                                   |
| Error: section <i>XXX</i> is not within 16bit address.                                                                                            | The address of the <i>XXX</i> section exceeds the 16-bit address space.                                       |
| Error: section <i>XXX</i> is not within 24bit address.                                                                                            | The address of the <i>XXX</i> section exceeds the 24-bit address space.                                       |
| Error: Input object file <objectfile> [included from <archivefile>] is not for C17.                                                               | The object file is not compatible with the C17.                                                               |
| Error: Input object file <objectfile> is not 16bit nor 24bit address mode.                                                                        | The object file is neither in 16-bit or 24-bit mode.                                                          |
| Error: Cannot link 16bit object <objectfile16> [included from <archivefile16> ] with 24bit object <objectfile24> [included from <archivefile24> ] | Object files created in 16-bit pointer mode and object files created in 24-bit pointer mode cannot be linked. |



## 9.6 Precautions

---

- When the linker is executed, an error message as shown below may appear.

```
ld: test.elf: Not enough room for program header, try linking with -N
```

This error occurs in the alignment check for the data segment. The linker's alignment check can be disabled with the `-N` option, so normally specify the `-N` option when invoking the linker. (The make file generated by the **IDE** contains the linker command line with the `-N` option.)

- The object file names are case-sensitive. It is necessary to specify the exact same file name in the `ld` command line and the linker script file. If the upper/lower case is different, `ld` considers them as two different files.

Example:

Command line

```
ld -T sample.lds -o sample.elf prg1.o prg2.o
```

Linker script file (sample.lds)

```

:
.text 0xc00000:
{
PRG1.o (.text) ← PRG1.o must be changed to prg1.o.
prg2.o (.text)
}
:

```

- Linking files of different sizes with the same function name displays the following message.

```
Warning: size of symbol 'AAA' changed from BBB to CCC in DDD.o
```

*AAA*: Duplicate function name

*BBB, CCC*: Size of function

*DDD*: File name to be linked

If file sizes match, this message is not displayed. When linking files, be careful to avoid specifying the same function name. Take particular care to avoid assigning a function name already included in the library file (`*.a`).

- If `"*"` and individual object file specification coexist in a linker script file as in the example below, the files may not link correctly. If object files do not need to be specified individually, use only `"*"`. With this exception, specify object files individually.

Example:

```

.text 0x00600000 :
{
*(.text) ;
}
.text2 :
{
main.o(.text) ;
}

```

- Linking two or more library files (`*.a`) that contain the same function does not cause an error (no double linkage performed).

Note that an error occurs when two or more object files (`*.o`) that contain the same function are linked.

- If the located address, which is specified by a variable or the result of a calculation with a variable, is higher than the 24-bit limit (0xfffff) or lower than 0x0, the address bits that exceed 24 bits are masked with 0 and no error occurs.

Example: `xadd.a %r0, symbol-5`

If the `symbol` is located at address 0, the specified absolute address is  $0 - 5 = 0xfffffb$  (-5). Therefore, this code will be assembled as `"xadd.a %r0, 0xfffffb"`.

S5U1C17001C Manual

# 10 Debugger



# 10 Debugger

This chapter describes how to use the debugger **gdb**.

## 10.1 Features

The debugger **gdb** is software used to debug a program after loading an elf-format object file created by the linker. This debugger has the following features and functions:

- Debugs using the integrated development environment (IDE) debugging function.
- Can reference various types of data at one time, thanks to a multi-window facility.
- In addition to debugging programs using the ICD Mini (S5U1C17001H) or ICD board, the debugger incorporates a software simulator function for debugging programs on a personal computer.
- Capable of C source and assembly source level debugging.
- Supports C source and assembler level single-stepping functions, in addition to continuous program execution.
- Supports hardware and software PC break functions.
- Can measure program execution time by duration of time or number of cycles.
- Supports a trace function that allows saving of the traced data (in simulator mode).
- Can automatically execute commands using a command file.
- Supports a simulated I/O function that allows Stdin/Stdout evaluation in the debugger.
- Supports the embedded system simulator that allows evaluation of port input/output, SVD and LCD display in the debugger.
- Supports the flash writer function of the ICD Mini (S5U1C17001H).

## 10.2 Input/Output Files

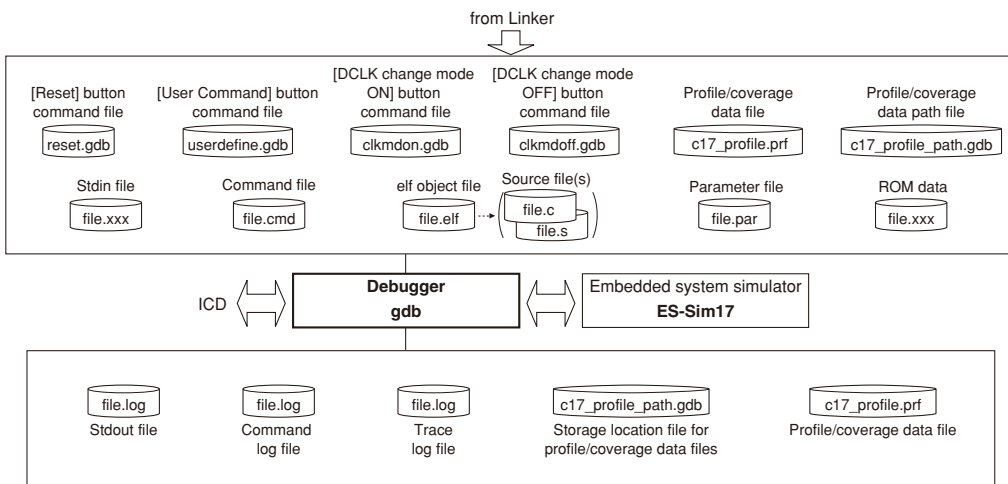

Figure 10.2.1 Flowchart

### 10.2.1 Input Files

#### Parameter file

File format: Text file

File name: *<filename>*.par

Description: This file has recorded in it the contents needed to set the memory map information for the debugger. The [Project > Properties > GNU17 Parameter Settings] dialog box of the **IDE** displayed by selecting Project and then Properties may be used to create parameter files. For details about parameter files, see Section 10.9, "Parameter Files".

### Object file

File format: elf format binary file

File name: *<filename>.elf*

Description: This is the elf format absolute object file created by the linker **ld**. This file is loaded in the debugger by using the `file` and `load` commands. Source display and symbolic debugging are made possible by loading an object file that contains debug information.

### Source files

File format: Text file

File name: *<filename>.c* (C source), *<filename>.s* (assembly source)

Description: These are source files for the object file above, loaded in the debugger to generate source display.

### Command file

File format: Text file

File name: *<filename>.cmd*

Description: This file contains a description of debugging commands to be executed successively. By writing a series of frequently used commands in a file, you can save the time and labor required for entering commands from the keyboard each time. This file is loaded in the debugger and executed by the startup option `-x` or the `source` command.

### ROM data

File format: Motorola (S1 to S3) format

File name: Desired filename (e.g., *.psa*, *.sa*, or *.saf*)

Description: This object file does not contain debug information created from an object file (.elf). Source level debugging is not performed for ROM data, since debugging information is not included. It is used with the `load` command to load programs and data to target memory and with the flash writer function `c17_fwlp` and `c17_fwld` commands.

### Input simulation data file

File format: Text file

File name: Any file name

Description: This file is loaded in the debugger by the simulated input function. The `c17_stdin` command is used to specify the file name and other information.

### [Reset] button command file

File format: Text file

File name: `reset.gdb`

Description: Same as the command file.

### [User Command] button command file

File format: Text file

File name: `userdefine.gdb`

Description: Same as the command file.

### [DCLK change mode ON] button command file

File format: Text file

File name: `clkmdon.gdb`

Description: Same as the command file.

### [DCLK change mode OFF] button command file

File format: Text file

File name: `clkmdoff.gdb`

Description: Same as the command file.

**Profile/coverage data file**

File format: Binary file

Filename: `c17_profile.prf`

Description: This is a measurement result data file created by the execution of the `c17 profile` or `c17 coverage` command.

**Profile/coverage data path file**

File format: Text file

Filename: `c17_profile_path.gdb`

Description: This is the path in which profile/coverage data files (`c17_profile.prf`) are stored. It is referenced by the profile window and coverage window.

## 10.2.2 Output Files

**Trace information file**

File format: Text file

File name: Any file name

Description: This file contains trace results output by the debugger. The `c17 tm` command is used to specify a file name and other information for trace results to be output.

**Log file**

File format: Text file

File name: Any file name

Description: The commands executed and execution results are output to this file. The `c17 log` command is used to specify a file name and other information for logs to be output.

**Output simulation data file**

File format: Text file

File name: Any file name

Description: This file is created by the simulated output function. The `c17 stdout` command is used to specify a file name and other information.

**Profile/coverage data file**

File format: Binary file

Filename: `c17_profile.prf`

Description: This is a measurement result data file created by the execution of the `c17 profile` or `c17 coverage` command.

**Profile/coverage data path file**

File format: Text file

Filename: `c17_profile_path.gdb`

Description: This is the path in which the profile/coverage data files (`c17_profile.prf`) are stored. It is referenced by the profile window and coverage window.

## 10.3 Starting the Debugger

---

### 10.3.1 Startup Format

#### General command line format

```
gdb [<startup option>]
```

The brackets [ ] denote that the specification can be omitted.

#### Operation on IDE

After setting the necessary startup commands in the [Project] > [Properties] > [GNU17 GDB Commands] dialog box displayed, select [Run] > [Debug Configurations...], select [GNU17 Debugging] > [GDB Debugger for <Project Name>] in the debug start/launch configuration dialog box displayed, and then click the [Debug] button.

The debug start/launch configuration dialog box can be opened via the [Debug] button menu on the toolbar.

For more information about the debug start/launch configuration dialog box, refer to "Launch configuration dialog box" in Section 5.8.3, "Starting Up the Debugger".

#### Precautions

- Except when a second S5UIC17001H is connected using the "target icd usb2" command, avoid launching a second instance of the debugger. If invoked twice, the debugger may not operate normally.

### 10.3.2 Startup Options

The debugger has six available startup options. For more information on how to select in the **IDE**, refer to Section 5.8.3, "Starting Up the Debugger."

**--command=<command filename>**

**-x <command filename>**

Function: **Specifies a command file**

Explanation: When this option is specified, the debugger loads the specified command file at startup and executes the commands written in the file.

**--c17\_cmw=<wait in seconds>**

Function: **Specifies a time interval at which to execute commands in a command file**

Explanation: When the debugger executes a command file as specified by the **-x** or **--command** option or **source** command, this option inserts a wait time between each command by a specified duration in seconds. The wait time can be specified from 1 to 256 seconds. If any other value is specified, a 1-second wait time is assumed.

**--cd=<directory path string>**

Function: **Changes the current directory**

Explanation: When this option is specified, the debugger sets the specified path for the current directory at startup. If this option is omitted, the directory written in the `gdbtk.ini` file (or directory containing `gdb.exe`, if `gdbtk.ini` not found) is assumed.

**--directory=<directory path string>**

Function: **Changes the source file directory**

Explanation: This option can be used to specify the directory containing the source files. Multiple instances of this option can be specified.

**--c17\_double\_starting**

Function: **Enables double starting**

Explanation: This option enables launching a second instance of the debugger in one PC that is disabled by default.

When entering options on the command line, insert one or more spaces to delimit each option.

Example: `c:\EPSON\gnu17\gdb -x sample.cmd --cd=/cygdrive/d/test/sample`

- Notes:**
- An error message as shown below will be displayed if an unknown option is specified.  
Error message: ... gdb : unrecognized option 'XXXXXX'
  - A second instance of the debugger cannot be run in one PC by default.

### 10.3.3 Quitting the Debugger

#### Console view operation

Debugging is terminated using the `quit` (q) command input.

```
(gdb)
q
```

#### IDE operation

Debugging can be terminated using any of the methods below.

The [Debug] view display will change to the terminated state after debugging has ended.

- Select [Terminate] on the [Run] menu.
- Click the [Terminate] button in [Debug] view.
- Click the [Terminate] button in [Console] view.
- Select [Terminate] from the Context menu in [Debug] view.

For details of [Console] and [Debug] views, refer to the respective view sections.

**Note:** When using an ICD to debug a program (in ICD Mini mode), always be sure to close the debugger before turning off power to the ICD. Should you turn off power to the ICD while running the debugger, you will be unable to reconnect it. In such case, you need to restart your computer.



## 10.4 Windows

---

This section describes the types of windows used in the debugger.

### 10.4.1 Debug Perspective

#### 10.4.1.1 Toggling Debug

The following dialog box appears when the debugger is launched.

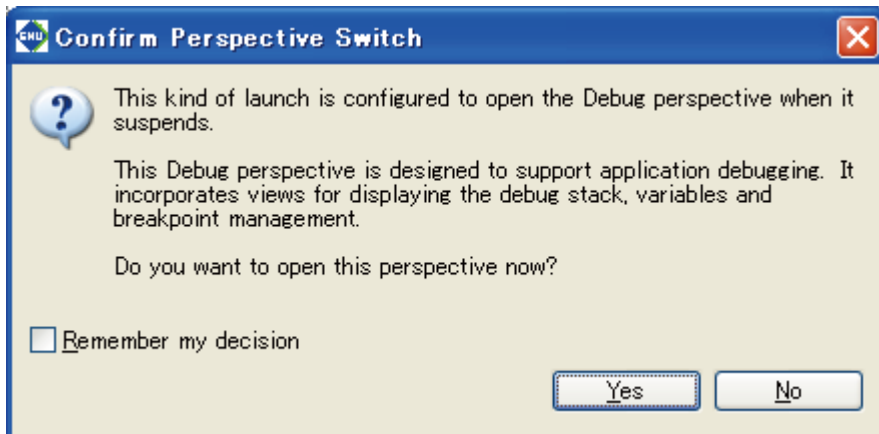

[Yes]: Automatically toggles to debug perspective.

[No]: Perspective is not toggled.

[Remember my decision]: Always opens the debug perspective using the current settings.

Automatically toggles to debug perspective without displaying this dialog box in future.

### 10.4.1.2 Debug Perspective Configuration

The debug perspective opens the various views used for debugging on the screen.

The following views are opened when using the default settings.

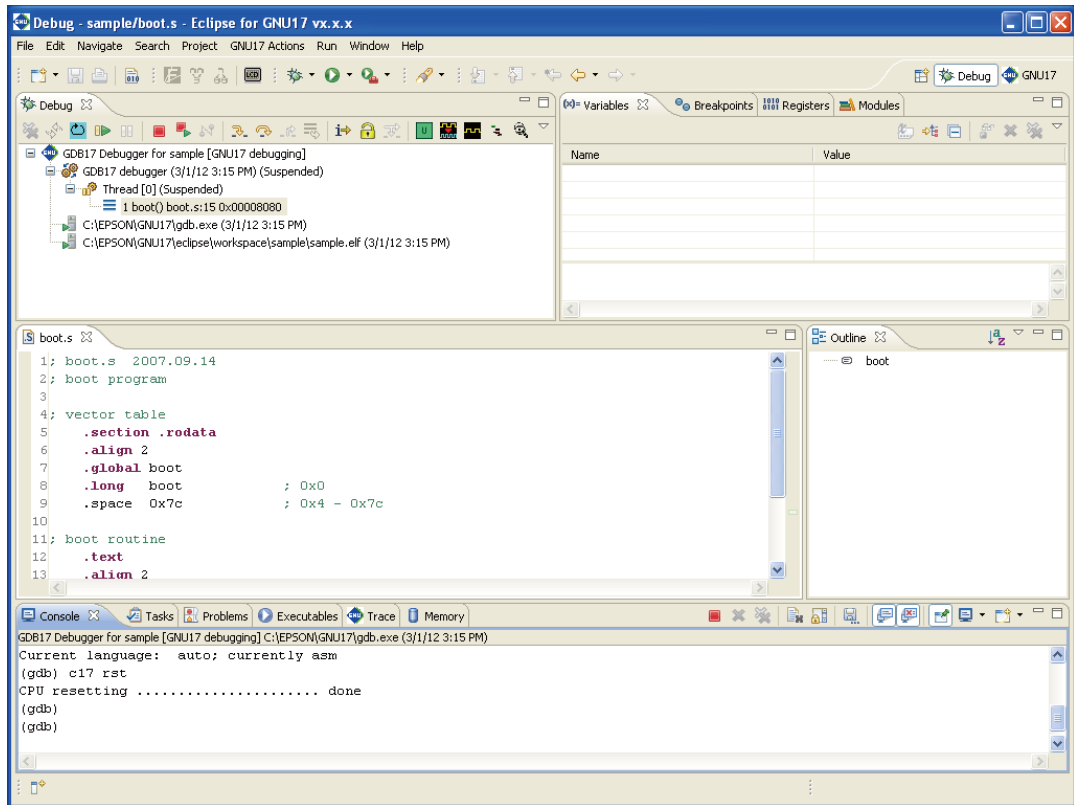

Table 10.4.1.2.1 Debug perspective views

| View        | Function                                                                                                                                                                       |
|-------------|--------------------------------------------------------------------------------------------------------------------------------------------------------------------------------|
| Debug       | Operation window for debugging.<br>Used for running, stopping, and restarting program steps during debugging.<br>Displays the program status and stack frame during debugging. |
| Source      | Highlights the line to be run.<br>Sets and cancels breakpoints.                                                                                                                |
| Console     | Console for displaying the command execution and execution results sent to the debugger.                                                                                       |
| Variables   | Displays the local variables.                                                                                                                                                  |
| Outline     | Displays the configuration (variables/functions) of the source displayed by the [Source] editor                                                                                |
| Breakpoints | Lists the breakpoints.                                                                                                                                                         |
| Registers   | Displays the register values.                                                                                                                                                  |
| Memory      | Displays the memory area.                                                                                                                                                      |

**Note:** The views shown below close automatically when debugging ends. They open again automatically the next time debugging starts. (They will not open automatically if they were closed during debugging.)

- [Memory] view
- [Registers] view

### 10.4.1.3 Opening/Closing View

Views other than those described above can be opened by clicking [Window] > [Show View]. The same applies when opening views that have been closed by the user.

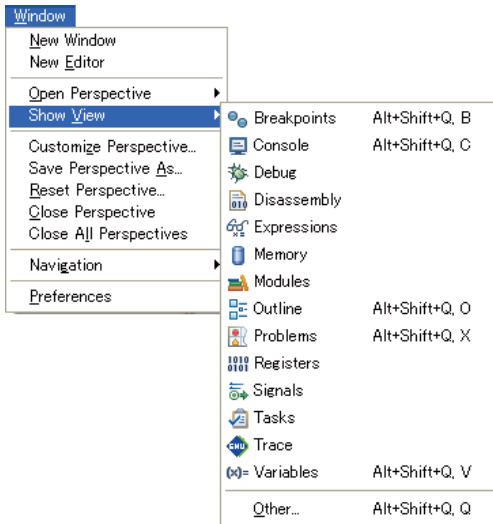

The views that can be used with debugging are listed below.  
Views other than those listed here are not supported.

Table 10.4.1.3.1 [Window] > [Show View] menu

| View available with debugging | Function                                      |
|-------------------------------|-----------------------------------------------|
| Breakpoints                   | Breakpoints list                              |
| Console                       | Command input and Simulated I/O output to GDB |
| Debug                         | Start/end/run/stop debugging                  |
| Disassembly                   | Disassembly display                           |
| Expressions                   | Watch expressions                             |
| Memory                        | Memory                                        |
| Registers                     | Registers                                     |
| Variables                     | Local variables                               |
| Trace                         | PC trace                                      |

Views can be closed by clicking the X button on the tab.  
All of these views can be dragged, enlarged/reduced, minimized, or maximized.

### 10.4.1.4 Customizing Perspective

Views can be rearranged for ease of use.

Views can be rearranged by dragging the tab section to the desired location.

Views can be closed if not required.

The view arrangement is remembered when the IDE is closed, and retained the next time it is launched.

To return the perspective settings to their original factory defaults, click [Window] > [Reset Perspective...].

### 10.4.1.5 Menu/Toolbar

This section describes the menu and toolbar using debug perspectives.

#### ● [Run] menu

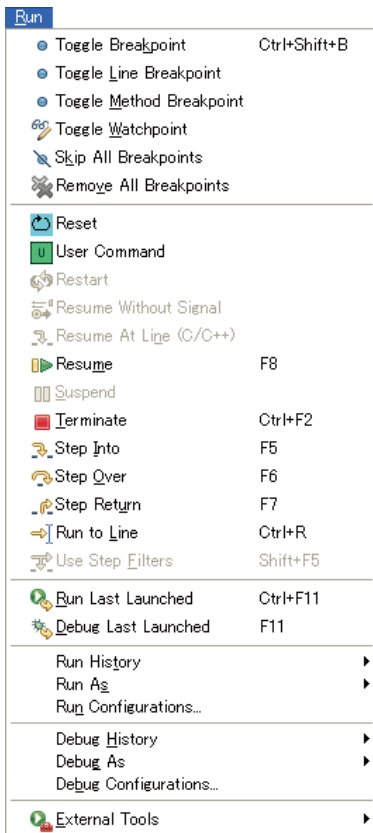

Table 10.4.1.5.1 Toolbar [Run] menu

| Menu                     | Function                                                                                                                                                                      |
|--------------------------|-------------------------------------------------------------------------------------------------------------------------------------------------------------------------------|
| Toggle Breakpoint        | Sets a line breakpoint at the cursor position.<br>(Only when the cursor is in [Source] editor)                                                                                |
| Toggle Line Breakpoint   | Sets a line breakpoint at the cursor position.<br>(Only when the cursor is in [Source] editor)                                                                                |
| Toggle Method Breakpoint | Sets a function breakpoint at the function start position.<br>(Only when the cursor is in [Source] editor)                                                                    |
| Toggle Watchpoint        | Not supported.                                                                                                                                                                |
| Skip All Breakpoints     | Temporarily skips all breakpoints.                                                                                                                                            |
| Remove All Breakpoints   | Removes all the breakpoints                                                                                                                                                   |
| Reset                    | Resets.                                                                                                                                                                       |
| User Command             | Executes a user-defined command.                                                                                                                                              |
| Restart                  | Not supported.                                                                                                                                                                |
| Resume Without Signal    | Not supported.                                                                                                                                                                |
| Resume At Line           | Not supported.                                                                                                                                                                |
| Resume                   | Resumes the program. (When the debugging program is suspended)                                                                                                                |
| Suspend                  | Suspends the program. (When the debugging program is running)                                                                                                                 |
| Terminate                | Stops the debugger (GDB) and ends debugging. (When the debugging program is running or suspended)                                                                             |
| Step Into                | Step into. (When stack frame is selected in [Debug] view)                                                                                                                     |
| Step Over                | Step over. (When stack frame is selected in [Debug] view)                                                                                                                     |
| Step Return              | Step return. (When stack frame is selected in [Debug] view)                                                                                                                   |
| Run to Line              | Runs as far as the line specified by the cursor in [Source] editor or [Disassembly] view.<br>(When the cursor is in [Source] editor while the debugging program is suspended) |
| Use Step Filters         | Not supported.                                                                                                                                                                |
| Run Last Launched        | Not supported.                                                                                                                                                                |
| Debug Last Launched      | Starts debugging using the previously launched configuration.                                                                                                                 |
| Run History              | Not supported.                                                                                                                                                                |
| Run As                   | Not supported.                                                                                                                                                                |
| Run Configurations...    | Not supported.                                                                                                                                                                |
| Debug History            | Displays the shortcuts to the debugging configurations recently launched in the submenu.                                                                                      |
| Debug As                 | Not supported.                                                                                                                                                                |
| Debug Configurations...  | Opens the Launch Configurations dialog box.                                                                                                                                   |
| External Tools           | Opens the external launch setting dialog box.<br>This is used for launching when debugging using older GUI versions.                                                          |

## ● [Window] menu

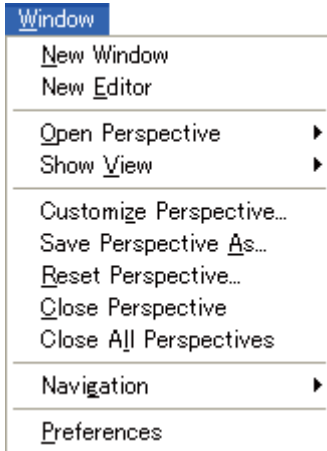

Table 10.4.1.5.2 Toolbar [Window] menu

| Menu                     | Function                                          |
|--------------------------|---------------------------------------------------|
| New Window               | Allows a new IDE window to be opened.             |
| New Editor               | Opens a new currently active editor.              |
| Open Perspective         | Toggles the debug or GNU17 perspective.           |
| Show View                | Opens the view used for debugging.                |
| Customize Perspective... | Customizes/saves/resets the perspective.          |
| Save Perspective As...   |                                                   |
| Reset Perspective...     |                                                   |
| Close Perspective        | Closes the perspective.                           |
| Close All Perspectives   |                                                   |
| Navigation               | See "[Window] menu" in Section 5.3.1, "Menu Bar". |
| Preferences              | Opens the IDE setting dialog box.                 |

### 10.4.1.6 Changing Settings

The IDE settings for debugging can be changed by clicking [Window] > [Preferences]. This section describes only the main settings used for debugging.

#### ●[C/C++] > [Debug]

These are the general settings for C debugging.

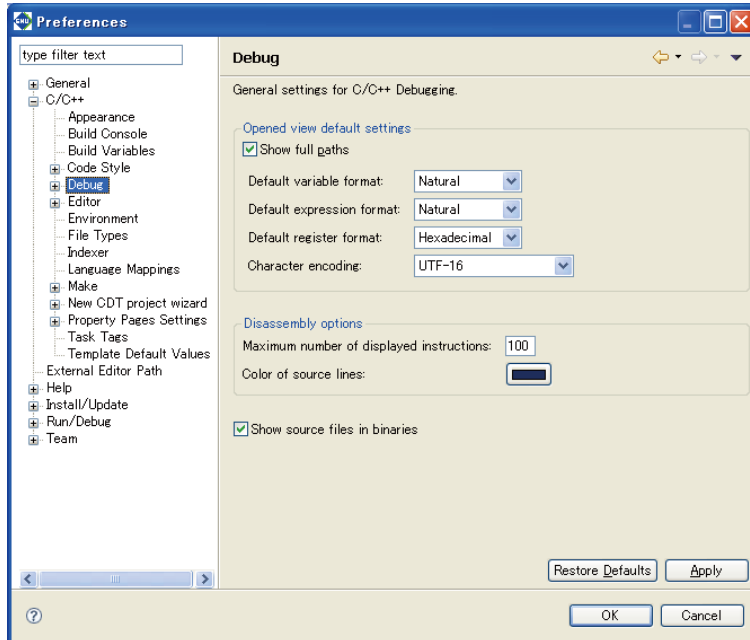

Table 10.4.1.6.1 [C/C++] > [Debug]

| Setting                                  | Details                                                                                                                                                                                                                                                                                                                                                                                 |
|------------------------------------------|-----------------------------------------------------------------------------------------------------------------------------------------------------------------------------------------------------------------------------------------------------------------------------------------------------------------------------------------------------------------------------------------|
| Opened view default settings             | Default view settings.                                                                                                                                                                                                                                                                                                                                                                  |
| Show full paths                          | Not supported.                                                                                                                                                                                                                                                                                                                                                                          |
| Default variable format                  | Display format for [Variables] view. Default: Natural.                                                                                                                                                                                                                                                                                                                                  |
| Default expression format                | Display format for [Expressions] view. Default: Natural.                                                                                                                                                                                                                                                                                                                                |
| Default register format                  | Display format for [Registers] view. Default: Hexadecimal.                                                                                                                                                                                                                                                                                                                              |
| Character encoding                       | Sets the character encoding. Default: UTF-16                                                                                                                                                                                                                                                                                                                                            |
| Disassembly options                      | [Disassembly] view settings.                                                                                                                                                                                                                                                                                                                                                            |
| Maximum number of displayed instructions | Sets the maximum number of lines displayed in disassembly. Default: 100<br>This value is the number of lines displayed from the start of the functions in which the current PC is included. Going beyond the line number set by this value will display until the current function ends and will not simultaneously display the source. When this occurs, a larger value should be set. |
| Color of source lines                    | Sets the color used for source lines. Default: Dark blue                                                                                                                                                                                                                                                                                                                                |
| Show source files in binaries            | Not supported.                                                                                                                                                                                                                                                                                                                                                                          |

The following setting windows in this tree should not be used.

- [C/C++] > [Debug] > [GDB MI]
- [C/C++] > [Debug] > [Debugger Types]
- [C/C++] > [Debug] > [Breakpoint Actions]
- [C/C++] > [Debug] > [Common Source Lookup]

## ● [Run/Debug]

These are the general settings used for debugging.

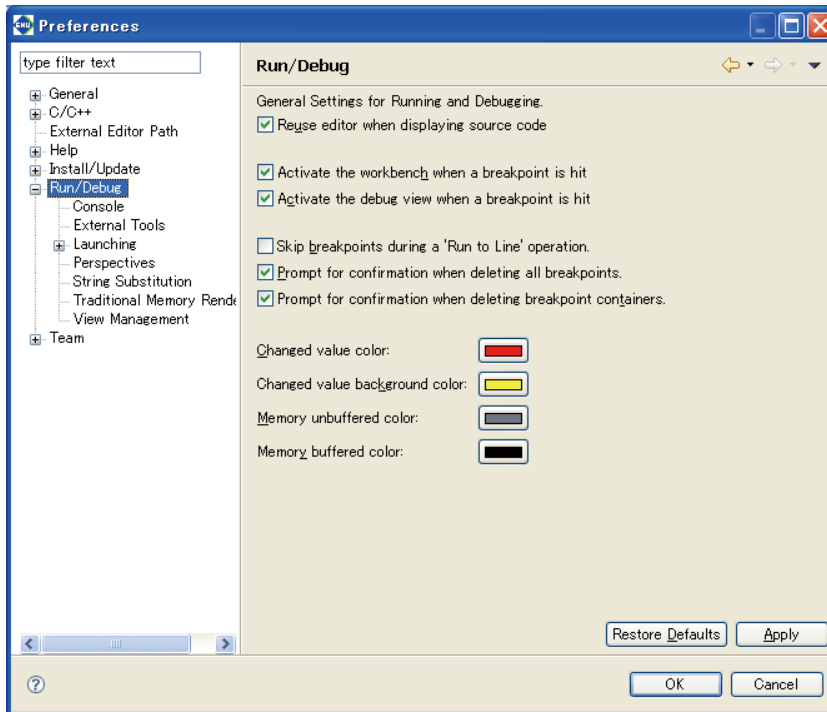

Table 10.4.1.6.2 [Run/Debug]

| Setting                                                      | Details                                                                                                 |
|--------------------------------------------------------------|---------------------------------------------------------------------------------------------------------|
| Reuse editor when displaying source code                     | Reuses the editor in source display. Default: ON<br>Do not change this.                                 |
| Activate the workbench when a breakpoint is hit              | Activates the workbench when stopped at a breakpoint. Default: ON                                       |
| Activate the debug view when a breakpoint is hit             | Activates [Debug] view when stopped at a breakpoint. Default: ON                                        |
| Skip breakpoints during a 'RUN to Line' operation.           | Temporarily skips breakpoints when using [Run to Line]. Default: OFF                                    |
| Prompt for confirmation when deleting all breakpoints.       | Displays a prompt for configuration when deleting all breakpoints. Default: ON                          |
| Prompt for confirmation when deleting breakpoint containers. | Displays a prompt for configuration when deleting breakpoint groups. Default: ON                        |
| Changed value color                                          | Value color changed in [Variables]/[Registers] view. Default: Red (for list format only)                |
| Changed value background color                               | Value background color changed in [Variables]/[Registers] view. Default: Yellow (for table format only) |
| Memory unbuffered color                                      | Not supported.                                                                                          |
| Memory buffered color                                        | Not supported.                                                                                          |



● [Run/Debug] > [Launching]

These are the settings determining behavior when the debugger is launched.

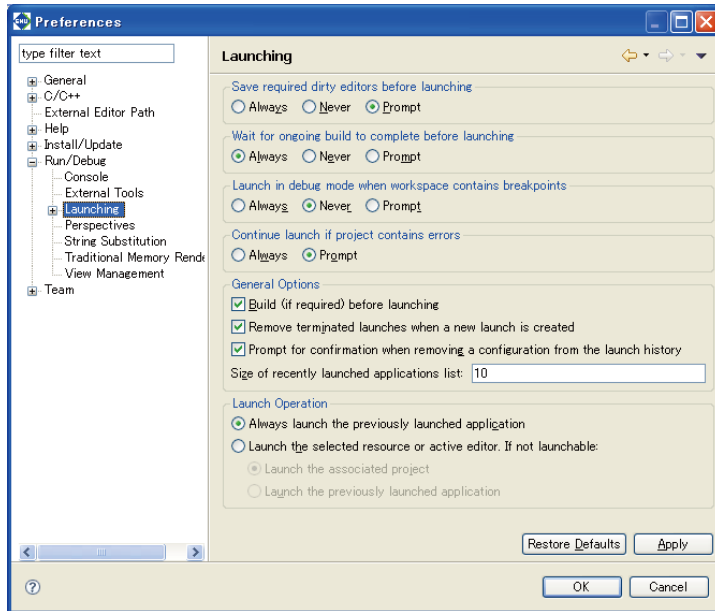

Table 10.4.1.6.3 [Run/Debug] > [Launching]

| Setting                                                                       | Details                                                                                                                                                                                                                  |
|-------------------------------------------------------------------------------|--------------------------------------------------------------------------------------------------------------------------------------------------------------------------------------------------------------------------|
| Save required dirty editors before launching                                  | Saves editors not saved during editing before launching.<br>Always: Saved<br>Never: Not saved<br>Prompt: Prompts for confirmation (default)                                                                              |
| Wait for ongoing build to complete before launching                           | Waits for build to complete if currently in progress.<br>Always: Waits (default)<br>Never: Does not wait<br>Prompt: Prompts for confirmation                                                                             |
| Launch in debug mode when workspace contains breakpoints                      | Not supported.                                                                                                                                                                                                           |
| Continue launch if project contains errors                                    | Launch even if the project contains errors.<br>Always: Always launches<br>Prompt: Prompts for confirmation (default)                                                                                                     |
| General Options                                                               |                                                                                                                                                                                                                          |
| Build (if required) before launching                                          | Builds before launching if required. (When the run file is older than the source file)<br>Default: ON                                                                                                                    |
| Remove terminated launches when a new launch is created                       | Removes completed launches from [Debug] view when a new launch is created.<br>Default: ON                                                                                                                                |
| Prompt for confirmation when removing a configuration from the launch history | Not supported.                                                                                                                                                                                                           |
| Size of recently launched applications list                                   | Number of launch histories for [Run], [Debug], and [External Tools].<br>Default: 10                                                                                                                                      |
| Launch Operation                                                              |                                                                                                                                                                                                                          |
| Always launch the previously launched application                             | Launches using the previous debugging configuration when the [F11] key is pressed or the [Debug] button is clicked. Default: ON<br>Do not change this setting.                                                           |
| Launch the selected resource or active editor. If not launchable              | Launches using the configuration corresponding to the editor currently selected when the [F11] key is pressed or the [Debug] button is clicked. Either of the following methods can be used to launch if not launchable. |

| Setting                                    | Details                                                                           |
|--------------------------------------------|-----------------------------------------------------------------------------------|
| Launch the associated project              | Launches using the configuration corresponding to the project currently selected. |
| Launch the previously launched application | Launches using the previous debugging configuration.                              |

● **[Run/Debug] > [Traditional Memory Reading]**

These are settings for [Memory] view.

For details, see Section 10.4.9, "[Memory] View".

● **[Run/Debug] > [Console]**

These are settings for [Console] view.

For details, see Section 10.4.10, "[Console] View".

The following setting windows in this tree should not be used.

- [Run/Debug] > [String Substitution]
- [Run/Debug] > [Perspectives]
- [Run/Debug] > [View Management]
- [Run/Debug] > [External Tools]
- [Run/Debug] > [Launching] > [Default Launchers]
- [Run/Debug] > [Launching] > [Launch Configurations]

## 10.4.2 [Debug] View

[Debug] view is the main window used in debugging, and contains the menus and toolbars used for debugging. This window is used for step running and stopping and resuming the program.

[Debug] view should always be kept open.

### 10.4.2.1 Window Layout

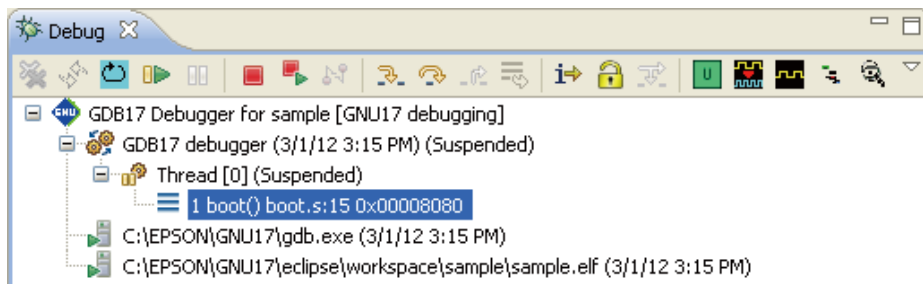

### 10.4.2.2 Menu/Toolbar

#### ● Toolbar

Table 10.4.2.2.1 Toolbar

| Button | Function                       |                                                                                                   |
|--------|--------------------------------|---------------------------------------------------------------------------------------------------|
|        | Remove All Terminated Launches | Removes all of the terminated debug icons.                                                        |
|        | Restart                        | Not supported.                                                                                    |
|        | Reset                          | Resets.                                                                                           |
|        | Resume                         | Resumes the program. (When the debugging program is suspended)                                    |
|        | Suspend                        | Suspends the program. (When the debugging program is running)                                     |
|        | Terminate                      | Stops the debugger (GDB) and ends debugging. (When the debugging program is running or suspended) |
|        | Terminate and Relaunch         | Terminates and restarts the debugger (GDB) currently running.                                     |
|        | Disconnect                     | Not supported.                                                                                    |
|        | Step Into                      | Step into. (When stack frame is selected in [Debug] view)                                         |
|        | Step Over                      | Step over. (When stack frame is selected in [Debug] view)                                         |
|        | Step Return                    | Step return. (When stack frame is selected in [Debug] view)                                       |
|        | Drop To Frame                  | Not supported.                                                                                    |
|        | Instruction Stepping Mode      | [Step Into]/[Step Over] are step-run for individual assembler commands when depressed.            |
|        | Use Step Filters               | Not supported.                                                                                    |
|        | User Command                   | Runs a user-defined command.                                                                      |
|        | DCLK change mode ON            | Enables the DCLK (debug clock) change mode.                                                       |
|        | DCLK change mode OFF           | Disables the DCLK (debug clock) change mode.                                                      |
|        | Profile                        | Launches the profiler window.                                                                     |
|        | Coverage                       | Launches the coverage window.                                                                     |
|        | Unlock flash security          | Unlocks the flash security access authority.                                                      |

## Context menu





























|                                                                                                                  |         |
|------------------------------------------------------------------------------------------------------------------|---------|
|  Copy Stack                     | Ctrl+C  |
|  Find...                        | Ctrl+F  |
| <hr/>                                                                                                            |         |
|  Drop To Frame                  |         |
| <hr/>                                                                                                            |         |
|  Restart                        |         |
|  Reset                          |         |
|  Step Into                      | F5      |
|  Step Over                      | F6      |
|  Step Return                    | F7      |
| <hr/>                                                                                                            |         |
|  Instruction Stepping Mode      |         |
|  Unlock flash security          |         |
|  Use Step Filters               |         |
| <hr/>                                                                                                            |         |
|  Resume Without Signal          |         |
|  Resume                         | F8      |
|  Suspend                        |         |
|  Terminate                      | Ctrl+F2 |
|  Terminate and Relaunch         |         |
|  Disconnect                     |         |
| <hr/>                                                                                                            |         |
|  Remove All Terminated          |         |
|  Relaunch                       |         |
|  Edit GDB17 Debugger for tst... |         |
|  Edit Source Lookup...          |         |
|  Lookup Source                  |         |
|  Terminate and Remove           |         |
|  Terminate/Disconnect All       |         |
| <hr/>                                                                                                            |         |
| Properties                                                                                                       |         |
| <hr/>                                                                                                            |         |
|  User Command                   |         |
|  DCLK change mode ON           |         |
|  DCLK change mode OFF         |         |
|  Profile                      |         |
|  Coverage                     |         |

Table 10.4.2.2.2 Context menu

| Menu                      | Function                                                                                          |
|---------------------------|---------------------------------------------------------------------------------------------------|
| Copy Stack                | Copies the stack configuration below the icon selected in [Debug] view as a text string.          |
| Find...                   | Searches for icons within [Debug] view.                                                           |
| Drop To Frame             | Not supported.                                                                                    |
| Restart                   | Not supported.                                                                                    |
| Reset                     | Resets.                                                                                           |
| Step Into                 | Step into. (When stack frame is selected in [Debug] view)                                         |
| Step Over                 | Step over. (When stack frame is selected in [Debug] view)                                         |
| Step Return               | Step return. (When stack frame is selected in [Debug] view)                                       |
| Instruction Stepping Mode | [Step Into]/[Step Over] are step-run for individual mnemonic commands when depressed.             |
| Unlock flash security     | Unlocks the flash security access authority when a password is set.                               |
| Use Step Filters          | Not supported.                                                                                    |
| Resume Without Signal     | Not supported.                                                                                    |
| Resume                    | Resumes the program. (When the debugging program is suspended)                                    |
| Suspend                   | Suspends the program. (When the debugging program is running)                                     |
| Terminate                 | Stops the debugger (GDB) and ends debugging. (When the debugging program is running or suspended) |
| Terminate and Relaunch    | Relaunches after terminating the program.                                                         |
| Disconnect                | Not supported.                                                                                    |
| Remove All Terminated     | Removes all of the terminated icons in [Debug] view.                                              |

| Menu                             | Function                                                               |
|----------------------------------|------------------------------------------------------------------------|
| Relaunch                         | Relaunches the debugger after termination.                             |
| Edit GDB17 Debugger for **** ... | Opens the launch configuration dialog box for editing.                 |
| Edit Source Lookup...            | Not supported.                                                         |
| Lookup Source                    | Not supported.                                                         |
| Terminate and Remove             | Terminates the debugger selected in [Debug] view and removes the icon. |
| Terminate/Disconnect All         | Terminates all of the debuggers currently launched.                    |
| Properties                       | Not supported.                                                         |
| User Command                     | Runs a user-defined command.                                           |
| DCLK change mode ON              | Enables the DCLK (debug clock) change mode.                            |
| DCLK change mode OFF             | Disables the DCLK (debug clock) change mode.                           |
| Profile                          | Launches the profiler window.                                          |
| Coverage                         | Launches the coverage window.                                          |

● View menu

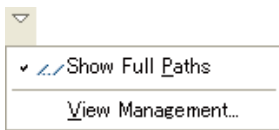

Table 10.4.2.2.3 View menu

| Menu               | Functions                                                     |
|--------------------|---------------------------------------------------------------|
| Show Full Paths    | Toggles the path display for source files in the stack frame. |
| View Management... | Not supported.                                                |

10.4.2.3 Display Details

The following items are displayed in tree form in [Debug] view.

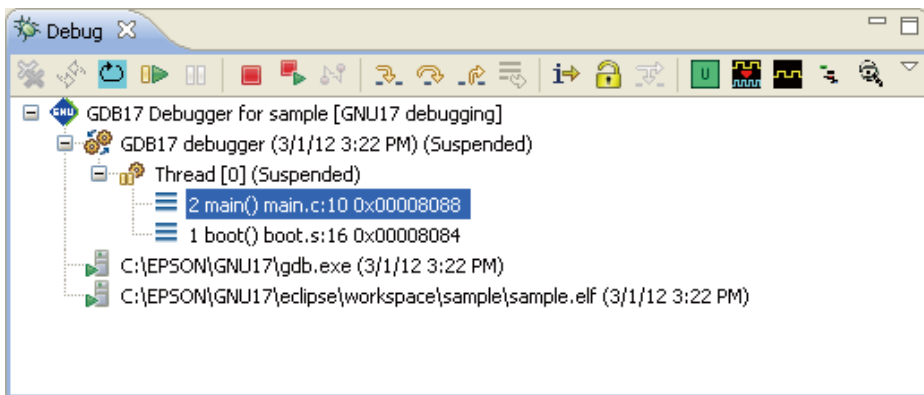

Table 10.4.2.3.1 Display items

| Item                 | Description                                                                                                                                             |
|----------------------|---------------------------------------------------------------------------------------------------------------------------------------------------------|
| Launch configuration | Name of launch configuration used when launching debugger.                                                                                              |
| Debug target         | Debugger launched / launch time / status                                                                                                                |
| Thread               | Thread being run (Normally only one)                                                                                                                    |
| Stack frame          | Stop position for target program<br>Information on stop position is displayed when this is selected.                                                    |
| Debugger process     | GDB process launched:<br>[Console] view is activated when selected, enabling GDB commands to be input.<br>(See Section 10.4.10, "[Console] View".)      |
| Target program       | Program being debugged:<br>[Console] view is activated when selected, and simulated I/O is displayed.<br>(See Section 10.4.11, "[Simulated I/O] View".) |

### 10.4.2.4 Operation

#### ● Opening/Closing views

The [Debug] view opens automatically when the debugger is launched.  
[Debug] view should always be kept open during debugging.

To open a view again, click [Window] > [Show View].

Views can be closed by clicking the X button for the view. (Do not close during debugging.)

#### ● Running debugging program

The target program can be debugged (including step running, running, and stopping) using the menus or buttons in [Debug] view.

Note: [Debug] view must always be kept open for running the debugging program.

#### Resetting CPU

[Reset] button:

Runs the user-editable command file (`\gnu17\reset.gdb`).

The default command file contains the instruction `c17 rst`.

The default settings when the CPU is reset are as listed below.

Table 10.4.2.4.1 Initial values when CPU is reset

| C17 register | Default setting |
|--------------|-----------------|
| R0-R7        | 0x0             |
| PC           | Boot address    |
| PSR          | 0x0             |
| SP           | 0xffffc         |

**Note:** The operation of the `c17 rstc` command will differ depending on the connect mode.

- ICD Mini mode  
Determines the boot address using the S1C17 chip TTBR address.
- Simulator mode  
Select [Project] > [Properties] > [C17 GDB command], and open the [Create a simple startup command] dialog using the [Create commands from template] button to determine the boot address using the address specified for [Boot Vector Address].  
The `c17 ttbr` boot vector address is created in the command file.

#### Continuous execution

[Resume] button:

Continuously executes the suspended target program from the current PC.

Programs executed using continuous execution will not be suspended until they are broken due to one of the following factors.

- The breakpoint is reached. (Including temporary breaks in Run To Line/untill command)
- The [Suspend] button is clicked. (Except in Debug monitor mode)
- Any other break factor occurs.

[Suspend] button:

Forcibly suspends the target program while it is being executed.

It can be used to break the target program execution if the CPU is in standby mode (HALT or SLEEP) or if the program is in an endless loop.

The following view displays are updated when the program is suspended.

- [Console] view      The (gdb) prompt is displayed enabling commands to be input.
- [Source] editor     The PC location line is highlighted.
- [Variables] view    The local variables on the frame are displayed and updated.
- [Registers] view    The registers are displayed and updated.
- [Memory] view      The memory is displayed if the memory monitor is registered.

**Step execution**

[Step Into] button:

Executes the target program for one line of source from the current PC.

If [Instruction Stepping Mode] is selected, the target program is executed for one mnemonic instruction from the current PC.

[Step Over] button:

Executes the target program for one line of source from the current PC.

Function calls and subroutine calls are executed as a single step, including all functions and subroutines called up.

If [Instruction Stepping Mode] is selected, the target program is executed for one mnemonic instruction from the current PC.

[Step Return] button:

Executes the target program from the current PC. Execution is stopped after returning from the current function to the upper level.

It cannot be clicked if the bottommost stack frame is selected.

[Instruction Stepping Mode] button:

Selecting this determines the processing for when the [Step Into] or [Step Over] button is clicked.

Table 10.4.2.4.2 [Instruction Stepping Mode] button status

| Status             | Processing                                                                                   |
|--------------------|----------------------------------------------------------------------------------------------|
| Selected (ON)      | Executed for one mnemonic instruction when the [Step Into] or [Step Over] button is clicked. |
| Not selected (OFF) | Executed for one C source line when the [Step Into] or [Step Over] button is clicked.        |

Note: The GDB cannot determine the length of the function prolog in the case of programs that refer to variables without initializing the local variables. This may prevent [Step Into] from executing correctly within a function.

Care must be taken to ensure that programs do not refer to undetermined variables.

**Unlock flash security**

[Unlock flash security] button:

Unlocks the flash security access authority.

The button is active if the target CPU supports flash security.

Unlocking the flash security access authority allows flash security memory to be viewed in Memory view.

An error is issued if no password has been set.

For detailed information on setting passwords, refer to Section 5.7.10, "Flash Protect Settings."

**Terminating debugging**

[Terminate] button:

Terminates the debugger (GDB) being executed.

**● Stack frame**

The stack frame is displayed when the target program is suspended.

Selecting the stack frame enables the following debugging operations to be performed.

[Stack frame] selection:

The stack frame displays the suspend position and call-up layer when the program is suspended.

Selecting the stack frame updates the following view displays.

- [Debug] view            Button enabled/disabled status
- [Source] editor        Highlights the current line.
- [Disassembly] view    Displays the current function disassembly.
- [Breakpoints] view    Highlights breakpoint at which the program was suspended.
- [Variables] view       Displays the local variables on the frame selected.
- [Registers] view       Displays the registers.
- [Memory] view         Displays the memory.

Note: The stack frame must always be selected to refer to individual view statuses. The stack

frame displays the current PC address, current function, and source line number. (Up to 99)

#### [Console]

Selecting the debugger process (`gdb.exe`) activates the [Console] view and enables GDB commands to be input.

**Note:** Closing [Console] view prevents commands from being input.

If [Console] view is closed, it should be reopened using the procedure described below.

1. Select [Window] > [Show View] > [Console].
2. Click the [Debug] view debugger process (`gdb.exe`).
3. Select [Pin Console] in [Console] view, to pin the console.

If the `gdb` console does not appear immediately after the debugger has been launched, temporarily disable pinning using [Pin Console] in [Console] view, click the debugger process (`gdb.exe`) icon in [Debug] view, and then click the [Pin Console] button before pinning the console.

For details, see Section 10.4.10, "[Console] View".

#### Simulated I/O:

Selecting the target program (`elf` during debugging) activates [Console] view and displays the simulated I/O output. See Section 10.4.11, "[Simulated I/O] View".

**Note:** Closing [Console] view prevents the simulated I/O output from being displayed.

[Console] view must be left open when using simulated I/O.



### 10.4.2.5 Restrictions

- A maximum of 99 stack frames can be displayed.
- Stack frames cannot be displayed correctly in the following cases.
  - If the contents of this area are overwritten after the program has been loaded to RAM
  - If there are no `ret/ret.d/reti` instructions until instruction 4096 toward the upstream address from the current PC on the assembler
  - Immediately after a PC reset
- Execution commands (e.g., `next / nexti / finish / until / continue`) and quit command are included in the command file and "Command files (`\\gnu17\\userdefine.gdb`, `clkmdon.gdb`, `clkmdoff.gdb`)" executed using the [User Command] buttons ([DCLK change mode ON] and [DCLK change mode OFF] buttons). Debugging cannot start if the breakpoint is not hit or if the program enters an endless loop. If these execution files are included in the command file, it will be necessary to stop using the boot routine or ensure that the program stops by setting so that breakpoints are hit. If a program like this is executed, the GDB will have to be suspended via the Task Manager.

### 10.4.3 [Source] Editor

Editors used for editing source on the IDE are also used for displaying the current line during debugging. [Source] editor is also used for setting breakpoints.

Disassembly is displayed in [Disassembly] view. See Section 10.4.4, "[Disassembly] View".

#### 10.4.3.1 Window Layout

[Source] editor enables multiple source files to be opened from [C/C++ Projects] view or other views in the GNU17 perspective even during debugging.

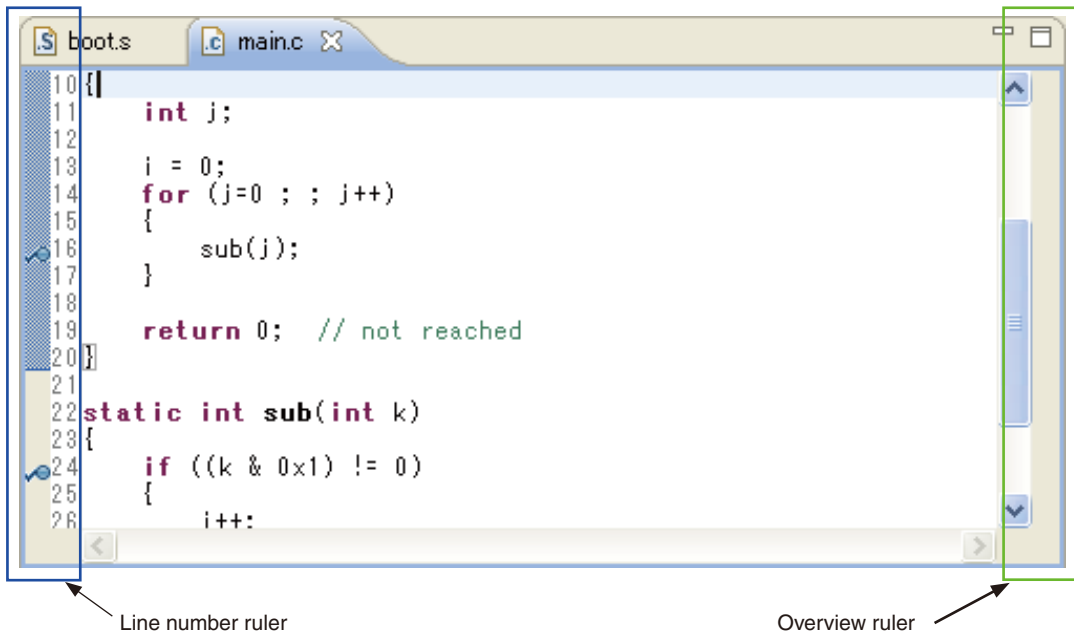

[Source] editor consists of a central editing area with the line number ruler on the left-hand side and Overview ruler on the right-hand side. Breakpoints can be placed on the line number ruler.



## 10 DEBUGGER

### 10.4.3.2 Menu/Toolbar

Operation is the same as for the "[Run] menu" in "10.4.1.5 Menu/Toolbar".

There is no dedicated menu/toolbar for [Source] editor.

#### ●Context menu

|                                                                                                             |               |
|-------------------------------------------------------------------------------------------------------------|---------------|
|  Undo Typing               | Ctrl+Z        |
| Revert File                                                                                                 |               |
| Save                                                                                                        | Ctrl+S        |
| <hr/>                                                                                                       |               |
| Open Declaration                                                                                            | F3            |
| Open Type Hierarchy                                                                                         | F4            |
| Open Call Hierarchy                                                                                         | Ctrl+Alt+H    |
| Quick Outline                                                                                               | Ctrl+O        |
| Quick Type Hierarchy                                                                                        | Ctrl+T        |
| Explore Macro Expansion                                                                                     | Ctrl+=        |
| Toggle Source/Header                                                                                        | Ctrl+Tab      |
| Show In                                                                                                     | Alt+Shift+W ▶ |
| <hr/>                                                                                                       |               |
| Cut                                                                                                         | Ctrl+X        |
| Copy                                                                                                        | Ctrl+C        |
| Paste                                                                                                       | Ctrl+V        |
| <hr/>                                                                                                       |               |
| Quick Fix                                                                                                   | Ctrl+1        |
| Source                                                                                                      | ▶             |
| Refactor                                                                                                    | ▶             |
| <hr/>                                                                                                       |               |
| Declarations                                                                                                | ▶             |
| References                                                                                                  | ▶             |
| Search Text                                                                                                 | ▶             |
| <hr/>                                                                                                       |               |
|  Run to Line             | Ctrl+R        |
|  Resume At Line          |               |
|  Add Watch Expression... |               |
| Run As                                                                                                      | ▶             |
| Debug As                                                                                                    | ▶             |
| Team                                                                                                        | ▶             |
| Compare With                                                                                                | ▶             |
| Replace With                                                                                                | ▶             |
| Object file conversion                                                                                      | ▶             |
| <hr/>                                                                                                       |               |
| Preferences...                                                                                              |               |
| <hr/>                                                                                                       |               |
| Build Configurations                                                                                        | ▶             |
| Make targets                                                                                                | ▶             |

This section describes only those menus that can be used during debugging.

Table 10.4.3.2.1 Context menu

| Menu                    | Function                                                                                                                                                                   |
|-------------------------|----------------------------------------------------------------------------------------------------------------------------------------------------------------------------|
| Run to Line             | Runs as far as the line specified by the cursor in [Source] editor or [Disassembly] view. (When the cursor is in [Source] editor while the debugging program is suspended) |
| Resume At Line          | Not supported.                                                                                                                                                             |
| Add Watch Expression... | Opens the dialog box for registering watch expressions in [Expressions] view.                                                                                              |
| Run As                  | Not supported.                                                                                                                                                             |
| Debug As                | Displays the menu for opening the launch configuration window.                                                                                                             |

### 10.4.3.3 Display Details

#### ● Current line display

When the target program is run, the current PC address line (the next line to be executed) is highlighted in green. The display details are not updated while the program is being run.

The source file for the current line is opened automatically, but can also be opened manually by double-clicking the [Debug] view stack frame.

<Conditions for displaying current line>



























- In order to display the current line, debugging must be in progress, and the stack frame must be selected in [Debug] view.
- The source line number and source code can be displayed when an execution file (elf file) containing debugging information for displaying source code has been loaded.
- In order to display C source code, it must have been compiled by specifying the C compiler `-gstabs` option.
- In order to display assembler source code, it must have been compiled by specifying the assembler `-gstabs` option.
- Source code will not be displayed if no debugging information is included, or if no supported source file is found.

● Breakpoint display

Breakpoints can be placed on the line number ruler.

The line number ruler indicates the breakpoint status and type.

Table 10.4.3.3.1 List of breakpoints

| Item                                                         | Description                                                                                                                                                                                                                                                                                                                                                                                                                                                                                                                                                                                                                                                                                                                                                                                                                                                                                                                                                                                                                                                                                                                                                                                                                                                                                                                                                                                                                                                                                                                                                                                                                                                                                                                                                                                                                                                                                                                                                                                                                                                                                                                                                                                                                                                                                                                                                                                                                                                                |                                                              |                                                                                                                                                                                                                                                                                                                                                                                                                                                                                                                                                                                                        |                                                            |                                                                                                                                                                                                                                                                                                                                                                                                                                                                          |                                                    |                                                                                                                                                                                                                                                                                                                                                                                                                                                                                                                                                                   |                                                  |                                                                                                                                                                                                                                                                                                           |
|--------------------------------------------------------------|----------------------------------------------------------------------------------------------------------------------------------------------------------------------------------------------------------------------------------------------------------------------------------------------------------------------------------------------------------------------------------------------------------------------------------------------------------------------------------------------------------------------------------------------------------------------------------------------------------------------------------------------------------------------------------------------------------------------------------------------------------------------------------------------------------------------------------------------------------------------------------------------------------------------------------------------------------------------------------------------------------------------------------------------------------------------------------------------------------------------------------------------------------------------------------------------------------------------------------------------------------------------------------------------------------------------------------------------------------------------------------------------------------------------------------------------------------------------------------------------------------------------------------------------------------------------------------------------------------------------------------------------------------------------------------------------------------------------------------------------------------------------------------------------------------------------------------------------------------------------------------------------------------------------------------------------------------------------------------------------------------------------------------------------------------------------------------------------------------------------------------------------------------------------------------------------------------------------------------------------------------------------------------------------------------------------------------------------------------------------------------------------------------------------------------------------------------------------------|--------------------------------------------------------------|--------------------------------------------------------------------------------------------------------------------------------------------------------------------------------------------------------------------------------------------------------------------------------------------------------------------------------------------------------------------------------------------------------------------------------------------------------------------------------------------------------------------------------------------------------------------------------------------------------|------------------------------------------------------------|--------------------------------------------------------------------------------------------------------------------------------------------------------------------------------------------------------------------------------------------------------------------------------------------------------------------------------------------------------------------------------------------------------------------------------------------------------------------------|----------------------------------------------------|-------------------------------------------------------------------------------------------------------------------------------------------------------------------------------------------------------------------------------------------------------------------------------------------------------------------------------------------------------------------------------------------------------------------------------------------------------------------------------------------------------------------------------------------------------------------|--------------------------------------------------|-----------------------------------------------------------------------------------------------------------------------------------------------------------------------------------------------------------------------------------------------------------------------------------------------------------|
| Icon                                                         | <p>Icons are used to indicate the breakpoint type.</p> <p>The presence of an icon indicates that a breakpoint has been placed in the source.</p> <p>The enabled/disabled status is displayed.</p> <p>The enabled/disabled status indicates whether the program will be suspended at that breakpoint.</p> <p>The resolved/unresolved status is also displayed.</p> <p>The resolved/unresolved status indicates whether a breakpoint has actually been placed in the debugger.</p>                                                                                                                                                                                                                                                                                                                                                                                                                                                                                                                                                                                                                                                                                                                                                                                                                                                                                                                                                                                                                                                                                                                                                                                                                                                                                                                                                                                                                                                                                                                                                                                                                                                                                                                                                                                                                                                                                                                                                                                           |                                                              |                                                                                                                                                                                                                                                                                                                                                                                                                                                                                                                                                                                                        |                                                            |                                                                                                                                                                                                                                                                                                                                                                                                                                                                          |                                                    |                                                                                                                                                                                                                                                                                                                                                                                                                                                                                                                                                                   |                                                  |                                                                                                                                                                                                                                                                                                           |
| Status                                                       | <table border="1"> <tr> <td data-bbox="208 575 456 846"> <input checked="" type="radio"/> Enabled / unresolved status                 </td> <td data-bbox="456 575 1210 846"> <p>Enabled:</p> <p>The breakpoint has been placed in the source file.</p> <p>Unresolved:</p> <p>When the debugger is launched:</p> <ul style="list-style-type: none"> <li>• Actually placed in the debugger.</li> <li>• Can be placed in enabled status.</li> <li>• The breakpoint is placed in the source file when the debugger is running. Breakpoints that become unresolved are indicated by the  icon in the line ruler.</li> </ul> </td> </tr> <tr> <td data-bbox="208 846 456 1058"> <input checked="" type="radio"/> Enabled / resolved status                 </td> <td data-bbox="456 846 1210 1058"> <p>Enabled:</p> <p>The breakpoint has been placed in the source file.</p> <p>Resolved:</p> <p>When the debugger is running:</p> <ul style="list-style-type: none"> <li>• The breakpoint has been placed.</li> <li>• The program stops at this position when hit.</li> </ul> <p>* The program will not stop unless the breakpoint is in this status.</p> </td> </tr> <tr> <td data-bbox="208 1058 456 1367"> <input type="radio"/> Disabled / unresolved status                 </td> <td data-bbox="456 1058 1210 1367"> <p>Disabled:</p> <p>The breakpoint has been placed in the source file, but is set not to stop the program.</p> <p>Unresolved:</p> <p>When the debugger is launched:</p> <ul style="list-style-type: none"> <li>• Actually placed in the debugger.</li> <li>• But placed in disabled status.</li> <li>• The breakpoint is placed in the source file when the debugger is running. Breakpoints that become unresolved are indicated by the  icon in the line ruler.</li> </ul> </td> </tr> <tr> <td data-bbox="208 1367 456 1574"> <input type="radio"/> Disabled / resolved status                 </td> <td data-bbox="456 1367 1210 1574"> <p>Disabled:</p> <p>The breakpoint has been placed in the source file, but is set not to stop the program.</p> <p>Unresolved:</p> <p>When the debugger is running:</p> <ul style="list-style-type: none"> <li>• The breakpoint has been placed.</li> <li>• The program will not stop when hit.</li> </ul> </td> </tr> </table> | <input checked="" type="radio"/> Enabled / unresolved status | <p>Enabled:</p> <p>The breakpoint has been placed in the source file.</p> <p>Unresolved:</p> <p>When the debugger is launched:</p> <ul style="list-style-type: none"> <li>• Actually placed in the debugger.</li> <li>• Can be placed in enabled status.</li> <li>• The breakpoint is placed in the source file when the debugger is running. Breakpoints that become unresolved are indicated by the  icon in the line ruler.</li> </ul>                                                                           | <input checked="" type="radio"/> Enabled / resolved status | <p>Enabled:</p> <p>The breakpoint has been placed in the source file.</p> <p>Resolved:</p> <p>When the debugger is running:</p> <ul style="list-style-type: none"> <li>• The breakpoint has been placed.</li> <li>• The program stops at this position when hit.</li> </ul> <p>* The program will not stop unless the breakpoint is in this status.</p>                                                                                                                  | <input type="radio"/> Disabled / unresolved status | <p>Disabled:</p> <p>The breakpoint has been placed in the source file, but is set not to stop the program.</p> <p>Unresolved:</p> <p>When the debugger is launched:</p> <ul style="list-style-type: none"> <li>• Actually placed in the debugger.</li> <li>• But placed in disabled status.</li> <li>• The breakpoint is placed in the source file when the debugger is running. Breakpoints that become unresolved are indicated by the  icon in the line ruler.</li> </ul> | <input type="radio"/> Disabled / resolved status | <p>Disabled:</p> <p>The breakpoint has been placed in the source file, but is set not to stop the program.</p> <p>Unresolved:</p> <p>When the debugger is running:</p> <ul style="list-style-type: none"> <li>• The breakpoint has been placed.</li> <li>• The program will not stop when hit.</li> </ul> |
| <input checked="" type="radio"/> Enabled / unresolved status | <p>Enabled:</p> <p>The breakpoint has been placed in the source file.</p> <p>Unresolved:</p> <p>When the debugger is launched:</p> <ul style="list-style-type: none"> <li>• Actually placed in the debugger.</li> <li>• Can be placed in enabled status.</li> <li>• The breakpoint is placed in the source file when the debugger is running. Breakpoints that become unresolved are indicated by the  icon in the line ruler.</li> </ul>                                                                                                                                                                                                                                                                                                                                                                                                                                                                                                                                                                                                                                                                                                                                                                                                                                                                                                                                                                                                                                                                                                                                                                                                                                                                                                                                                                                                                                                                                                                                                                                                                                                                                                                                                                                                                                                                                                                                               |                                                              |                                                                                                                                                                                                                                                                                                                                                                                                                                                                                                                                                                                                        |                                                            |                                                                                                                                                                                                                                                                                                                                                                                                                                                                          |                                                    |                                                                                                                                                                                                                                                                                                                                                                                                                                                                                                                                                                   |                                                  |                                                                                                                                                                                                                                                                                                           |
| <input checked="" type="radio"/> Enabled / resolved status   | <p>Enabled:</p> <p>The breakpoint has been placed in the source file.</p> <p>Resolved:</p> <p>When the debugger is running:</p> <ul style="list-style-type: none"> <li>• The breakpoint has been placed.</li> <li>• The program stops at this position when hit.</li> </ul> <p>* The program will not stop unless the breakpoint is in this status.</p>                                                                                                                                                                                                                                                                                                                                                                                                                                                                                                                                                                                                                                                                                                                                                                                                                                                                                                                                                                                                                                                                                                                                                                                                                                                                                                                                                                                                                                                                                                                                                                                                                                                                                                                                                                                                                                                                                                                                                                                                                                                                                                                    |                                                              |                                                                                                                                                                                                                                                                                                                                                                                                                                                                                                                                                                                                        |                                                            |                                                                                                                                                                                                                                                                                                                                                                                                                                                                          |                                                    |                                                                                                                                                                                                                                                                                                                                                                                                                                                                                                                                                                   |                                                  |                                                                                                                                                                                                                                                                                                           |
| <input type="radio"/> Disabled / unresolved status           | <p>Disabled:</p> <p>The breakpoint has been placed in the source file, but is set not to stop the program.</p> <p>Unresolved:</p> <p>When the debugger is launched:</p> <ul style="list-style-type: none"> <li>• Actually placed in the debugger.</li> <li>• But placed in disabled status.</li> <li>• The breakpoint is placed in the source file when the debugger is running. Breakpoints that become unresolved are indicated by the  icon in the line ruler.</li> </ul>                                                                                                                                                                                                                                                                                                                                                                                                                                                                                                                                                                                                                                                                                                                                                                                                                                                                                                                                                                                                                                                                                                                                                                                                                                                                                                                                                                                                                                                                                                                                                                                                                                                                                                                                                                                                                                                                                                          |                                                              |                                                                                                                                                                                                                                                                                                                                                                                                                                                                                                                                                                                                        |                                                            |                                                                                                                                                                                                                                                                                                                                                                                                                                                                          |                                                    |                                                                                                                                                                                                                                                                                                                                                                                                                                                                                                                                                                   |                                                  |                                                                                                                                                                                                                                                                                                           |
| <input type="radio"/> Disabled / resolved status             | <p>Disabled:</p> <p>The breakpoint has been placed in the source file, but is set not to stop the program.</p> <p>Unresolved:</p> <p>When the debugger is running:</p> <ul style="list-style-type: none"> <li>• The breakpoint has been placed.</li> <li>• The program will not stop when hit.</li> </ul>                                                                                                                                                                                                                                                                                                                                                                                                                                                                                                                                                                                                                                                                                                                                                                                                                                                                                                                                                                                                                                                                                                                                                                                                                                                                                                                                                                                                                                                                                                                                                                                                                                                                                                                                                                                                                                                                                                                                                                                                                                                                                                                                                                  |                                                              |                                                                                                                                                                                                                                                                                                                                                                                                                                                                                                                                                                                                        |                                                            |                                                                                                                                                                                                                                                                                                                                                                                                                                                                          |                                                    |                                                                                                                                                                                                                                                                                                                                                                                                                                                                                                                                                                   |                                                  |                                                                                                                                                                                                                                                                                                           |
| Type                                                         | <table border="1"> <tr> <td data-bbox="208 1574 456 1729"> <input checked="" type="radio"/> Soft break                 </td> <td data-bbox="456 1574 1210 1729"> <p>Software PC breakpoint</p> <ul style="list-style-type: none"> <li> When set in [Source] editor</li> <li> When set in [Disassembly] view</li> <li> When function breakpoints are set</li> <li> When temporary software PC breakpoints are set</li> </ul> </td> </tr> <tr> <td data-bbox="208 1729 456 1843"> <input checked="" type="radio"/> Hard breaks                 </td> <td data-bbox="456 1729 1210 1843"> <p>Hardware PC breakpoints</p> <ul style="list-style-type: none"> <li> When set in [Source] editor</li> <li> When set in [Disassembly] view</li> <li> When temporary hardware PC breakpoints are set</li> </ul> </td> </tr> </table>                                                                                                                                                                                                                                                                                                                                                                                                                                                                                                                                                                                                                                                                                                                                                                                                                                                                                                                                                                                                                                           | <input checked="" type="radio"/> Soft break                  | <p>Software PC breakpoint</p> <ul style="list-style-type: none"> <li> When set in [Source] editor</li> <li> When set in [Disassembly] view</li> <li> When function breakpoints are set</li> <li> When temporary software PC breakpoints are set</li> </ul> | <input checked="" type="radio"/> Hard breaks               | <p>Hardware PC breakpoints</p> <ul style="list-style-type: none"> <li> When set in [Source] editor</li> <li> When set in [Disassembly] view</li> <li> When temporary hardware PC breakpoints are set</li> </ul> |                                                    |                                                                                                                                                                                                                                                                                                                                                                                                                                                                                                                                                                   |                                                  |                                                                                                                                                                                                                                                                                                           |
| <input checked="" type="radio"/> Soft break                  | <p>Software PC breakpoint</p> <ul style="list-style-type: none"> <li> When set in [Source] editor</li> <li> When set in [Disassembly] view</li> <li> When function breakpoints are set</li> <li> When temporary software PC breakpoints are set</li> </ul>                                                                                                                                                                                                                                                                                                                                                                                                                                                                                                                                                                                                                                                                                                                                                                                                                                                                                                                                                                                                                                                                                                                                                                                                                                                                                                                                                                                                                                                                                                                                                                                                                                                                                                                                                                                                                                                                     |                                                              |                                                                                                                                                                                                                                                                                                                                                                                                                                                                                                                                                                                                        |                                                            |                                                                                                                                                                                                                                                                                                                                                                                                                                                                          |                                                    |                                                                                                                                                                                                                                                                                                                                                                                                                                                                                                                                                                   |                                                  |                                                                                                                                                                                                                                                                                                           |
| <input checked="" type="radio"/> Hard breaks                 | <p>Hardware PC breakpoints</p> <ul style="list-style-type: none"> <li> When set in [Source] editor</li> <li> When set in [Disassembly] view</li> <li> When temporary hardware PC breakpoints are set</li> </ul>                                                                                                                                                                                                                                                                                                                                                                                                                                                                                                                                                                                                                                                                                                                                                                                                                                                                                                                                                                                                                                                                                                                                                                                                                                                                                                                                                                                                                                                                                                                                                                                                                                                                                                                                                                                                                                                                                                                                                                                                   |                                                              |                                                                                                                                                                                                                                                                                                                                                                                                                                                                                                                                                                                                        |                                                            |                                                                                                                                                                                                                                                                                                                                                                                                                                                                          |                                                    |                                                                                                                                                                                                                                                                                                                                                                                                                                                                                                                                                                   |                                                  |                                                                                                                                                                                                                                                                                                           |

## ● Symbol value display

Hovering the mouse pointer over the symbol name (or within comments if the entire word matches) displays the symbol value in a balloon.

```

13     i = 0;
14     for (j=0 ; ; j++)
15     {
16         sub(j);
17     }
18     i = 19681
19     return 0; // not reached
20 }

```

When local variables are pointed to, only the symbol associated with the current stack frame (function) is displayed, and symbol values inside other functions are not displayed.

Similarly, symbol values are not displayed for optimized local variables.

This function can be disabled by clicking [Window] > [Preferences] > [C/C++] > [Editor] > [Hovers].

### 10.4.3.4 Operation

#### ● Opening editor

The [Source] editor automatically opens the source corresponding to the stack frame selected in [Debug] view when the program has been suspended. To reopen the editor, double-click the source file in [C/C++ Projects] view.

Multiple editors can also be opened. Editors can be opened by clicking [Window] > [New Editor] when activated.

Editors can be closed by clicking the X button.

**Note:** While normal editing operations are available in the editor, avoid performing edits while debugging is underway. The program stop position and source file line position will not match, since the execution file is not reloaded during debugging, even if it is edited.

#### ● Setting/clearing breakpoints

The editor is used to set and clear software or hardware PC breakpoints to the source file currently displayed. Breakpoints can be set or cleared using any of the methods described below.

- Double-clicking line ruler

Double-click the line ruler at the position at which a breakpoint is to be added. This sets a software PC breakpoint . Double-clicking the same position again clears the breakpoint.

Only software PC breakpoints can be set by double-clicking. Double-clicking to clear breakpoints can however be used for temporary software PC breakpoints, hardware PC breakpoints, and temporary hardware PC breakpoints.

- Line ruler Context menu > [Toggle Breakpoint]
- Line ruler Context menu > [Toggle Temporary Software Breakpoint]



Software PC breakpoints  or temporary software PC breakpoints can be set at the desired position using the line ruler Context menu.

Temporary software PC breakpoints are breakpoints valid only for one hit.

Breakpoints can be cleared by selecting the same menu again at the position at which the breakpoint is set.

- Line ruler Context menu > [Toggle Hardware Breakpoint]
- Line ruler Context menu > [Toggle Temporary Hardware Breakpoint]





Hardware PC breakpoints  or temporary hardware PC breakpoints can be set at the desired position using the line ruler Context menu.

Temporary hardware PC breakpoints are breakpoints valid only for one hit.

Breakpoints can be cleared by selecting the same menu again at the position at which the breakpoint is set.

- [Run] > [Toggle Breakpoint]
- [Run] > [Toggle Line Breakpoint]
 

Software PC breakpoints  can be set by placing the cursor at the desired line and using the [Run] menu. Software PC breakpoints are placed in the same way for either of the menus above. The breakpoints can be cleared by selecting the same menu again at the position set.
- [Run] > [Toggle Method Breakpoint]
 

Function breakpoints  can be set by placing the cursor within the function (between "{" and ")") and selecting [Run] > [Toggle Method Breakpoint]. Function breakpoints are software PC breakpoints. The stop position for function breakpoints is the next source line to be executed in the function prolog.

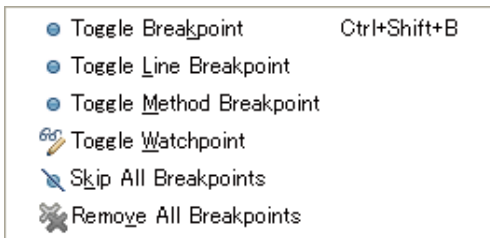

- Note:
- Positions at which breakpoints can be set
 

Breakpoints can be set for any line in [Source] editor. However, if breakpoints are set for comment or blank lines, the stop position will be at the next instruction.
  - Positions at which breakpoints cannot be set
 

Breakpoints cannot be set in sections with no instructions (with no debugging information), such as blanks after the end of the source file.

Similarly, software PC breakpoints cannot be set for programs in the ROM area. Hardware PC breakpoints should be used when setting breakpoints for programs in the ROM area.
  - Timing for setting breakpoints
 

Breakpoints can be set even when launching the debugger or when the debugger is running. Breakpoints will be displayed in [Breakpoints] view as soon as they are added to the source file. Breakpoints can be set at any line. However, if they are placed in comment or empty lines, the actual stop position will be at the next subsequent command position. They cannot be set in the area at the end of source files with no commands (debugging information).

    1. Placing breakpoints when debugger is already running
 

Setting operation:

If a breakpoint is added to a source file while the debugger is running, a command is issued to the debugger, and the breakpoint is enabled for use. A check overlay is therefore added to the breakpoint.  (resolved)

Debugging will not stop unless the breakpoint is in this state.



Error operation:

No check overlay is added if an error occurs that prevents use.

 (unresolved)

If breakpoints cannot be set due to an error, this is indicated by a dialog box. The enabled/disabled status changes as follows.

|                                       |                                         |
|---------------------------------------|-----------------------------------------|
| Breakpoints set in [Source] editor    | Enabled/disabled status does not change |
| Breakpoints set in [Disassembly] view | Changes to disabled status              |

Breakpoints cannot be changed from unresolved status  to resolved status  while the debugger is running. If an error occurs when the debugger is launched, breakpoints must be deleted before they can be readded.
    2. Placing breakpoints when debugger is not yet running
 

Setting operation:

Breakpoints can be placed in a source file even when the debugger is not running. They will be displayed in the list in [Breakpoints] view.

These breakpoints are enabled for use by a command issued when the debugger is launched, as described in "1. Placing breakpoints when debugger is already running.

- Number of breakpoints set

There is a limit on the number of breakpoints that can be set.

- Software PC breakpoints: Up to 200 (including temporary software PC breakpoints)
- Hardware PC breakpoints: Up to four locations, depending on the model.  
(Only one location in SIM mode)

An error occurs if these are exceeded in conjunction with those set using command input.

An error is displayed if these are exceeded while the debugger is running.

These can be set in the source file provided the debugger has not yet been launched.

Software PC breakpoints cannot be set at addresses in external ROM.

### ● Enabling/disabling breakpoints

- Enable/disable breakpoint

Breakpoints can be enabled and disabled.

Enable: Stops at the breakpoint position. The breakpoints set will be enabled.

Disable: Used when a breakpoint is set but you do not wish to stop at that breakpoint.

- Skip all breakpoints

Selecting [Run] > [Skip All Breakpoints] temporarily disables all breakpoints and prevents debugging from stopping at them.

They can be reenabled by selecting [Skip All Breakpoints] once more.

### ● Removing breakpoints

- Removing all the breakpoints

Selecting [Run] > [Remove All Breakpoints] removes all of the breakpoints currently set.

### ● Running program to specified position

[Run To Line]:

Selecting [Run To Line] in the Context menu starts running the target program from the current PC address and stops it at the line at which the cursor is currently displayed. (Disabled if the program does not pass this line.)

Note: The program is stopped by setting a temporary software PC breakpoint.

Note that this function is available even if 200 (the maximum number) software PC breakpoints have already been set.

### ● Registering watch expression

[Add Watch Expression...]:

Open the Context menu in [Source] editor and select [Add Watch Expression...] to display the following popup menu.

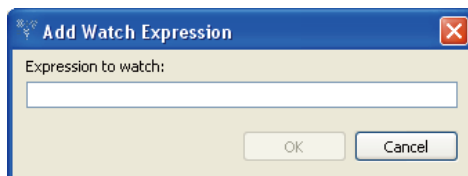

Enter the watch expression and click the [OK] button to register in [Expressions] view. An error will be displayed in [Expressions] view after registering an invalid expression that cannot be evaluated.

### ● Changing settings

The settings listed below can be changed in [Source] editor using [Window] > [Preferences].



Table 10.4.3.4.1 Modifiable items

| Modifiable setting                    | Path                                                                                         |
|---------------------------------------|----------------------------------------------------------------------------------------------|
| Font                                  | [General] > [Appearance] > [Colors and Fonts] > [Basic] > [Text Font]                        |
| Current line (current PC) color       | [General] > [Editors] > [Text Editors] > [Annotations] > [Debug Current Instruction Pointer] |
| Toggle variable value balloons ON/OFF | [C/C++] > [Editor] > [Hovers] > [Combined Hover]                                             |

### 10.4.3.5 Restrictions

There is no memory dump function for symbol specification. Symbols should be registered using [Memory] view. The following operations cannot be used for breakpoints set via commands.

Table 10.4.3.5.1 List of restrictions

| Operation                              | Details                                                                  |
|----------------------------------------|--------------------------------------------------------------------------|
| Show [Breakpoints] view                | Breakpoints set via commands may not be displayed in [Breakpoints] view. |
| [Toggle Breakpoint]                    | Clears software PC breakpoint.                                           |
| [Toggle Temporary Software Breakpoint] | Clears temporary software PC breakpoint.                                 |
| [Toggle Hardware Breakpoint]           | Clears hardware PC breakpoint.                                           |
| [Toggle Temporary Hardware Breakpoint] | Clears temporary hardware PC breakpoint.                                 |
| [Toggle Line Breakpoint]               | Clears software PC breakpoint.                                           |
| [Toggle Method Breakpoint]             | Clears function breakpoint.                                              |
| [Toggle Watchpoint]                    | Clears data breakpoint.                                                  |
| [Enable/Disable Breakpoint]            | Enables or disables breakpoint.                                          |
| [Skip All Breakpoints]                 | Enables or disables all breakpoints.                                     |
| [Breakpoint Properties]                | See detailed information for breakpoints.                                |
| [Export Breakpoints]                   | Exports breakpoints.                                                     |

## 10.4.4 [Disassembly] View

[Disassembly] view displays the program disassembly for the stack frame selected in [Debug] view.

### 10.4.4.1 Window Layout

[Disassembly] view can be opened by clicking [Window] > [Show View] > [Disassembly].

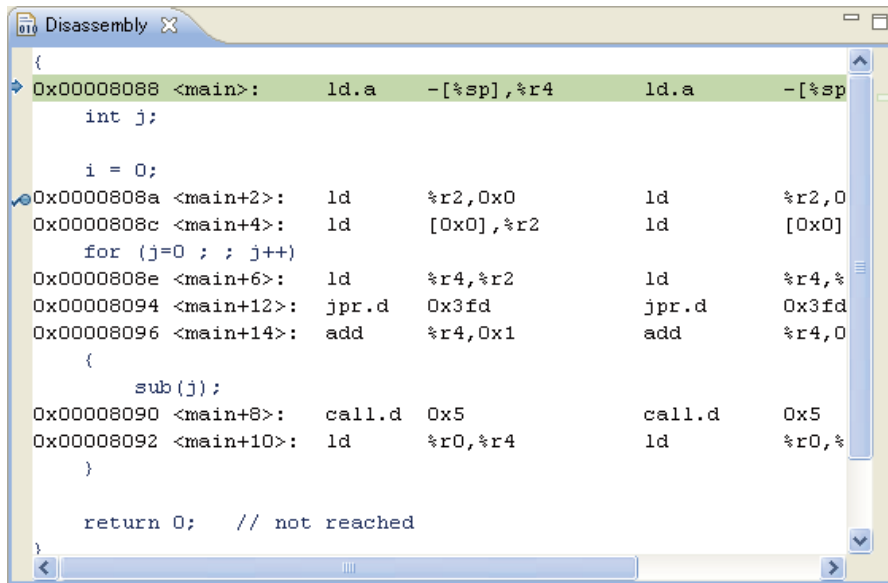

### 10.4.4.2 Menu/Toolbar

#### ● Toolbar/View menu

There is no Toolbar or View menu.

#### ● Context menu



Table 10.4.4.2.1 Context menu

| Menu           | Function                                                                                                                                                                                    |
|----------------|---------------------------------------------------------------------------------------------------------------------------------------------------------------------------------------------|
| Run to Line    | Runs as far as the line in which the cursor is located in [Source] editor or [Disassembly] view. (When the cursor is displayed in [Source] editor while the debugging program is suspended) |
| Resume At Line | Not supported.                                                                                                                                                                              |

### 10.4.4.3 Display Details

The disassembly for the current line is displayed while debugging is in progress.

#### ●Disassembly display

This disassembles and displays the execution file (elf file).

The respective address, label, assembler basic instructions, and assembler expansion instructions are displayed for each line of source code for C source files or assembler source files.

In order to display disassembly, debugging must be in progress, and the stack frame must be selected in [Debug] view.

Conditions for displaying original source code

- The source code for disassembly can be displayed when an execution file (elf file) containing debugging information for displaying source code has been loaded.
- In order to display C source code, it must be compiled by specifying the C compiler `-gstabs` option.
- In order to display assembler source code, it must be assembled by specifying the assembler `--gstabs` option.
- Only disassembly will be forcibly displayed if no debugging information is included, or if no supported source file is found.

Note: • The disassembly details displayed may not necessarily match the assembler source file due to optimization of the assembler expansion instructions.

- Up to 100 disassembly lines are displayed.

The source lines of the original source code are displayed in dark blue.

These settings can be altered using [Disassembly options] under "[C/C++] > [Debug]" in Section 10.4.1.6, "Changing Settings". Going beyond the line number set by this value will display until the current function ends and will not simultaneously display the source. When this occurs, a larger value should be set.

- Disassembly is not displayed unless debugging is progress.

### 10.4.4.4 Operation

#### ●Opening/closing view

Open the [Variables] view using [Window] > [Show View]. See Section 10.4.1.3, "Opening/Closing View". The view can be closed by clicking the X button.

#### ●Setting/clearing breakpoints

Software or hardware PC breakpoints can be set or cleared in the source file currently displayed in [Disassembly] view.

Breakpoints can be set or cleared using any of the methods described below.

- Double-click line ruler

Double-click the line ruler at the position at which a breakpoint is to be added. This sets a software PC breakpoint . Double-clicking the same position again clears the breakpoint.

Only software PC breakpoints can be set by double-clicking. Double-clicking to clear breakpoints can however be used for temporary software PC breakpoints, hardware PC breakpoints, and temporary hardware PC breakpoints.

- Line ruler Context menu > [Toggle Breakpoint]
- Line ruler Context menu > [Toggle Temporary Software Breakpoint]

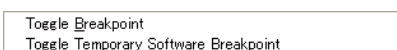

Software PC breakpoints  or temporary software PC breakpoints can be set at the desired position using the line ruler Context menu.

Temporary software PC breakpoints are breakpoints valid only for one hit.

Breakpoints can be cleared by selecting the same menu again at the position at which the breakpoint is set.

- Line ruler Context menu > [Toggle Hardware Breakpoint]
- Line ruler Context menu > [Toggle Temporary Hardware Breakpoint]

```
Toggle Hardware Breakpoint
Toggle Temporary Hardware Breakpoint
```

Hardware PC breakpoints  or temporary hardware PC breakpoints can be set at the desired position using the line ruler Context menu.

Temporary hardware PC breakpoints are breakpoints valid only for one hit.

Breakpoints can be cleared by selecting the same menu again at the position at which the breakpoint is set.

Note: • Timing for setting breakpoints

Breakpoints can be set only when the debugger is running, and are displayed in [Breakpoints] view as soon as they are placed in disassembly.

Breakpoints can be set only in disassembly instruction lines that have an address. They cannot be set in C source lines.

```
xcall main ; goto main
0x00008084 <boot+4>: call 0x1...
```

Similarly, breakpoints cannot be set in the following locations.

- Expansion instruction lines excluding the initial `ext` instruction

Example:

```
ext xxx ○ Can be set
ext xxx × Cannot be set
ld xxx × Cannot be set
```

- Delayed instruction lines (lines after delayed branch instructions)

Example:

```
jpr.d xxx ○ Can be set
cmp × Cannot be set
```

If a breakpoint is added, a command is issued to the debugger, enabling the breakpoint. A check overlay  is therefore added to the breakpoint. Debugging will not stop unless the breakpoint is in this state.

If an error occurs and breakpoints cannot be used, no check overlay is added, and the breakpoint is disabled .

If a breakpoint cannot be set due to an error, this is indicated in a dialog box.

- Number of breakpoints set

There is a limit on the number of breakpoints that can be set.

- Software PC break: Up to 200 locations (including temporary locations)
- Hardware PC break: Up to four locations, depending on the model (Only one location in SIM mode)
- Software PC breakpoints cannot be set for programs in the ROM area.
- Hardware PC breakpoints should be used when setting breakpoints for programs in the ROM area.

## ● Enabling/disabling breakpoints

- Enable/disable breakpoint

Breakpoints can be enabled and disabled.

Enable: Stops at the breakpoint position. The breakpoints set will be enabled.

Disable: Used when a breakpoint is set but you do not wish to stop at that breakpoint.

- Skip all breakpoints

Selecting [Run] > [Skip All Breakpoints] temporarily disables all breakpoints and prevents debugging from stopping at them.

They can be reenabled by selecting [Skip All Breakpoints] once more.

### ● Removing breakpoints

- Remove all breakpoints

Selecting [Run] > [Remove All Breakpoints] removes all of the breakpoints currently set.

### ● Breakpoint properties

- Breakpoint properties

Detailed information about breakpoints can be viewed using [Breakpoint Properties] in the Context menu for the line ruler on which the breakpoint is set.

See "Breakpoint list" in Section 10.4.5.4.

### ● Running program to specified position

[Run To Line]:

Selecting [Run To Line] in the Context menu starts running the target program from the current PC address and stops it at the line at which the cursor is currently displayed. (The program does not stop if this line is not passed.)

Note: The program is stopped by setting a temporary software PC breakpoint. Note that this function is available even if 200 (the maximum number) software PC breakpoints have already been set.

#### 10.4.4.5 Restrictions

This only applies when disassembly and source code is displayed together. It is not supported when only assembly is displayed.

The following operations cannot be used for breakpoints set via commands.

Table 10.4.4.5.1 List of restrictions

| Operation                              | Details                                                                  |
|----------------------------------------|--------------------------------------------------------------------------|
| Show [Breakpoints] view                | Breakpoints set via commands may not be displayed in [Breakpoints] view. |
| [Toggle Breakpoint]                    | Clears software PC breakpoint.                                           |
| [Toggle Temporary Software Breakpoint] | Clears temporary software PC breakpoint.                                 |
| [Toggle Hardware Breakpoint]           | Clears hardware PC breakpoint.                                           |
| [Toggle Temporary Hardware Breakpoint] | Clears temporary hardware PC breakpoint.                                 |
| [Toggle Line Breakpoint]               | Clears software PC breakpoint.                                           |
| [Toggle Method Breakpoint]             | Clears function breakpoint.                                              |
| [Toggle Watchpoint]                    | Clears data breakpoint.                                                  |
| [Enable/Disable Breakpoint]            | Enables or disables breakpoint.                                          |
| [Skip All Breakpoints]                 | Enables or disables all breakpoints.                                     |
| [Breakpoint Properties]                | See detailed information for breakpoints.                                |
| [Export Breakpoints]                   | Exports breakpoints.                                                     |

## 10.4.5 [Breakpoints] View

[Breakpoints] view is used for displaying and managing breakpoints. Breakpoints are set via [Source] editor and [Disassembly] view.

All project breakpoints within the workspace are displayed.

### 10.4.5.1 Window Layout

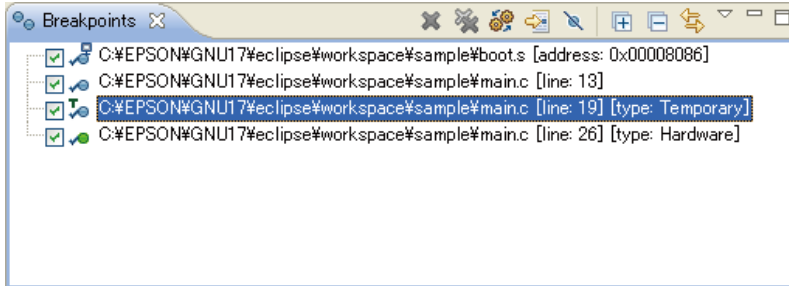

### 10.4.5.2 Menu/Toolbar

#### ● Toolbar

Table 10.4.5.2.1 Toolbar

| Button                                        | Function                                                                                      |
|-----------------------------------------------|-----------------------------------------------------------------------------------------------|
| Remove Selected Breakpoints                   | Removes the selected breakpoints.                                                             |
| Remove All Breakpoints                        | Removes all breakpoints.                                                                      |
| Show Breakpoints Supported by Selected Target | Not supported.                                                                                |
| Go to File for Breakpoint                     | Opens the selected breakpoint in the editor.                                                  |
| Skip All Breakpoints                          | Temporarily skips all breakpoints.                                                            |
| Expand All                                    | Expands the collapsed breakpoint list.                                                        |
| Collapse All                                  | Collapses the breakpoint list displayed.                                                      |
| Link with Debug View                          | Highlights the breakpoint hit within [Breakpoints] view when debugging stops at a breakpoint. |

#### ● View menu

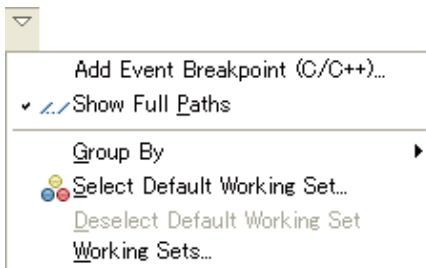

Table 10.4.5.2.2 View menu

| Menu                          | Function                                                                        |
|-------------------------------|---------------------------------------------------------------------------------|
| Add Event Breakpoint          | Not supported.                                                                  |
| Show Full Paths               | Switches to the full path display for the file for which the breakpoint is set. |
| Group By                      | Displays breakpoints in groups.                                                 |
| Select Default Working Set... | Not supported.                                                                  |
| Deselect Default Working Set  | Not supported.                                                                  |
| Working Sets...               | Not supported.                                                                  |

● Context menu

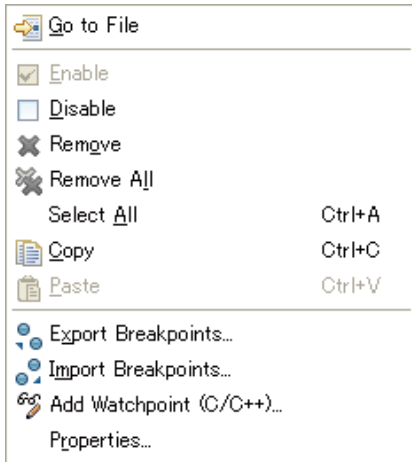

Table 10.4.5.2.3 Context menu

| Menu                  | Function                                                   |
|-----------------------|------------------------------------------------------------|
| Go to File            | Opens the selected breakpoint in the editor.               |
| Enable                | Enables the breakpoint. (Breaks)                           |
| Disable               | Disables the breakpoint. (Does not break)                  |
| Remove                | Removes the selected breakpoints from the display.         |
| Remove All            | Removes all breakpoints from the display.                  |
| Select All            | Selects the entire breakpoint list.                        |
| Copy/Paste            | Copies or pastes the breakpoint list.                      |
| Export Breakpoints... | Saves the breakpoints.                                     |
| Import Breakpoints... | Restores the breakpoints.                                  |
| Add Watchpoint...     | Not supported.                                             |
| Properties...         | Opens the dialog box displaying the breakpoint properties. |



### 10.4.5.3 General Breakpoint Specifications

#### ● Breakpoint status (enabled/disabled and resolved/unresolved))

Table 10.4.5.3.1 Breakpoint status list

| Breakpoint status   | Status details                                                                                                                                                                                                                                                                                                                                             |
|---------------------|------------------------------------------------------------------------------------------------------------------------------------------------------------------------------------------------------------------------------------------------------------------------------------------------------------------------------------------------------------|
| Icon / no icon      | Indicates whether a breakpoint has been placed in the source file. Display of the icon can be enabled or disabled. These are set in the GDB when the debugger is running regardless of whether enabled or disabled.                                                                                                                                        |
| Enabled/disabled    | The breakpoint has been placed in the source file.<br>Enabled: Stops the program at the breakpoint.<br>Disabled: Does not stop the program at the breakpoint.                                                                                                                                                                                              |
| Resolved/unresolved | The breakpoint has been placed in the source file. The resolved/unresolved status will change when the debugger is launched.<br>Resolved: Indicates that the breakpoint setting has succeeded for the target.<br>Unresolved: Indicates that the breakpoint setting has failed for the target.<br>(those returning <code>info break</code> command results) |

Table 10.4.5.3.2 Icons and status correlations

| Icon                                                                                | Enabled               | Resolved              | IDE status                                                                     | Breaks                |
|-------------------------------------------------------------------------------------|-----------------------|-----------------------|--------------------------------------------------------------------------------|-----------------------|
|                                                                                     |                       |                       | GDB status                                                                     |                       |
|    | <input type="radio"/> | ×                     | Set in IDE source file.<br>Not set in GDB.                                     | ×                     |
| <input type="radio"/>                                                               | ×                     | ×                     | Set in IDE source file.<br>Not set in GDB.                                     | ×                     |
|   | <input type="radio"/> | <input type="radio"/> | Set in IDE source file.<br>Set in GDB.<br>(Program stops only for this status) | <input type="radio"/> |
|  | ×                     | <input type="radio"/> | Breakpoint set in IDE source file.<br>Set in GDB, but skipped when run.        | ×                     |
| None                                                                                | ×                     | ×                     | Breakpoint not set in source file.<br>Breakpoint not set in GDB.               | ×                     |

- Note:**
- Resolved breakpoints can be enabled or disabled on the GDB.
  - The breakpoints will actually be set in the target program when the target program is executed by the GDB.



● Breakpoint status transitions

The enabled/disabled and resolved/unresolved status changes as shown in the diagram below.

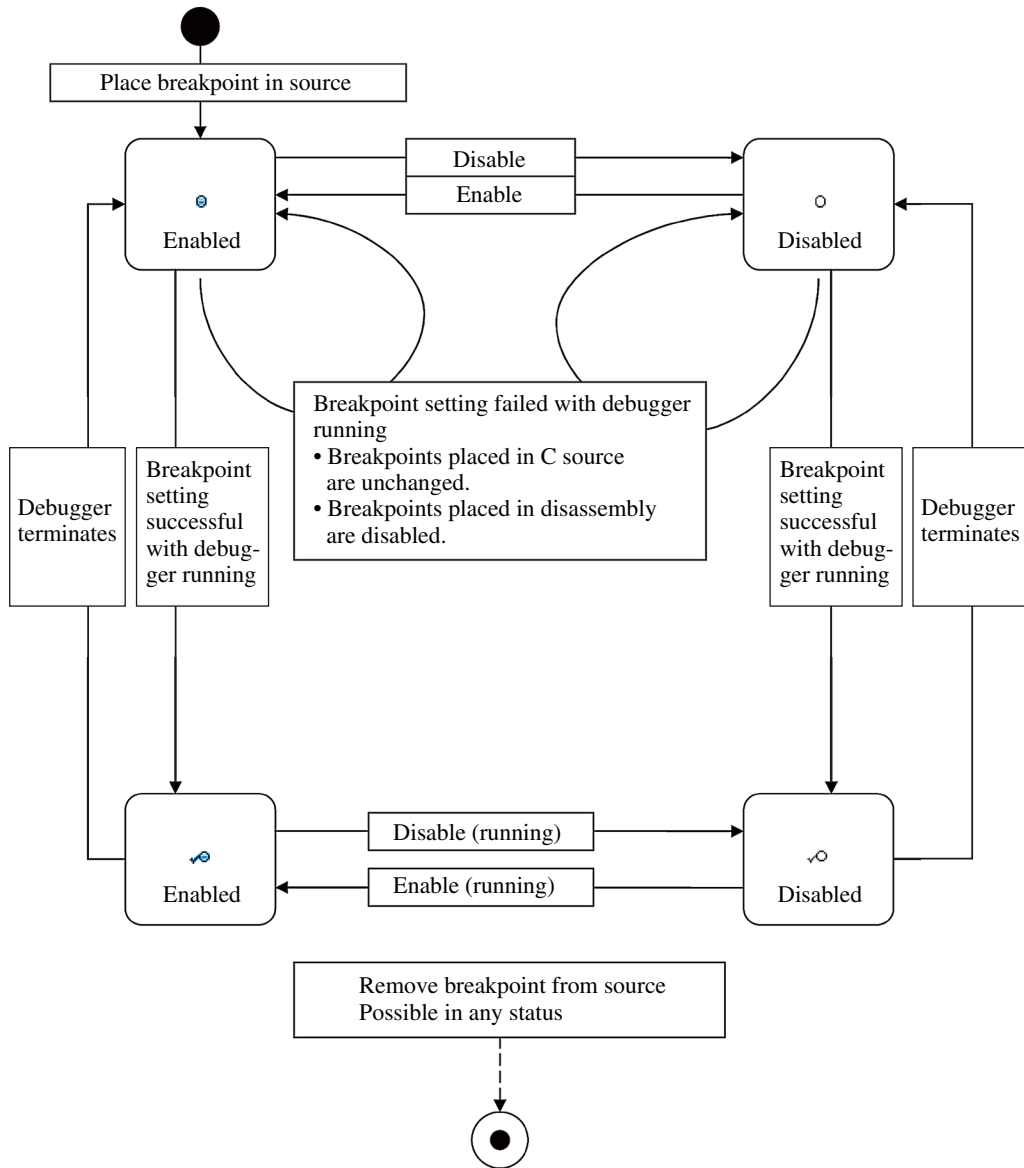

Figure 10.4.5.3.1 Breakpoint status transitions

## ● Timing for setting breakpoints

### • Setting breakpoints in [Source] editor

Breakpoints can be placed even when the debugger is not running. Breakpoints are displayed in [Breakpoints] view as soon as they are placed in the source file.

Breakpoints can be set on any line. However, if they are placed in comment or blank lines, the actual stop position will be at the next instruction position. The position is not adjusted automatically.

Note: Breakpoints cannot be set in the following locations.

- Sections with no instructions (with no debugging information) such as blanks after the end of the source file
- Software/temporary breakpoints cannot be set outside the parameter file RAM area.
- Software/temporary breakpoints cannot be set at addresses in the target ROM.

### • Setting breakpoints in [Disassembly] view

Breakpoints can be placed only when the debugger is running. Breakpoints are displayed in [Breakpoints] view as soon as they are placed in disassembly.

Breakpoints can be set only in disassembly instruction lines that have an address. They cannot be set in C source lines.

```

xcall main ; goto main
0x00008084 <boot+4>: call 0x1

```

Note: Breakpoints cannot be set in the following locations.

- Software/temporary breakpoints cannot be set outside the parameter file RAM area.
- Software/temporary breakpoints cannot be set at addresses in the target ROM.
- Expansion instruction lines excluding the initial `ext` instruction

Example:

```

ext xxx ○ Can be set
ext xxx × Cannot be set
ld xxx × Cannot be set

```

### • Delayed instruction lines (lines after delayed branch instructions)

Example:

```

jpr.d xxx ○ Can be set
cmp × Cannot be set

```



### • Setting breakpoints when debugger is running

#### Setting operation

Placing a breakpoint in a source file when the debugger is running sets the breakpoint for the debugger. A check overlay  (resolved) is therefore added to the breakpoint.



Debugging will not stop unless the breakpoint is in this state.

#### Error operation

No check overlay  (unresolved) is added if an error occurs and the breakpoint cannot be used. If the breakpoint cannot be set due to an error, this is indicated in a dialog box. The  icon is displayed on the ruler.

The enabled/disabled status changes as follows.

|                           |                                         |
|---------------------------|-----------------------------------------|
| Set in [Source] editor    | Enabled/disabled status does not change |
| Set in [Disassembly] view | Changes to disabled status              |

Note: • Breakpoints cannot be changed from unresolved status  to resolved status  while the debugger is running.

- In order to reset breakpoints for which an error occurred while the debugger is running, they must first be removed and then set once again.

- Setting breakpoints when debugger is not yet running

#### Setting operation

Breakpoints can be placed in a source file even when the debugger is not running. The breakpoints set will be displayed in the list in [Breakpoints] view.

These breakpoints will be enabled by a command sent when the debugger is launched, as described in "Setting breakpoints when debugger is running".

### ●Restrictions when executing breakpoint instructions via commands

[Breakpoints] view displays breakpoints set by commands via the screen or console.

However, the following restrictions apply to breakpoints set via commands.

Table 10.4.5.3.3 List of restrictions when breakpoints are set via commands



| Command issued                                              | Behavior and restrictions                                                                                                                                                                                                                                                                                                                                                            |
|-------------------------------------------------------------|--------------------------------------------------------------------------------------------------------------------------------------------------------------------------------------------------------------------------------------------------------------------------------------------------------------------------------------------------------------------------------------|
| break main<br>(tbreak/hbreak/thbreak also identical)        | A line breakpoint is set.<br>Not set for function breakpoints. Function breakpoints can be set using [Toggle Method Breakpoint]. They are set at an address after the prolog (as a function breakpoint).<br>Note that they are not listed for locations with no debugging information (address position source line) such as libraries.                                              |
| break file:lineno<br>(tbreak/hbreak/thbreak also identical) | A line breakpoint is set.<br>These can be placed anywhere in the source file, but the actual stop position will be at the next command position.                                                                                                                                                                                                                                     |
| break *0xXXXX<br>(tbreak/hbreak/thbreak also identical)     | A line breakpoint is set at the source line corresponding to the address specified.<br>Note that icons will not be displayed in [Source] editor or [Disassembly] view if there is no debugging information in the address at which the breakpoint is set, as the source line cannot be acquired.<br>The breakpoint will be displayed as an address breakpoint in [Breakpoints] view. |
| delete                                                      | Removes all breakpoints.<br>The breakpoints on the list will become unresolved  , and cannot be reverted to resolved status unless the GDB is relaunched.<br>[Remove] in [Breakpoints] view must be used to remove them from the list.                                                              |

### ●Temporary breakpoints

Temporary breakpoints are also displayed on the breakpoint list.

When temporary breakpoints are set

Table 10.4.5.3.4 Temporary breakpoints

| GDB status  | Display                                                                                                                                                                                                                                                                |
|-------------|------------------------------------------------------------------------------------------------------------------------------------------------------------------------------------------------------------------------------------------------------------------------|
| GDB stopped | Indicated as unresolved  in the [Breakpoints] view list.                                                                                                                            |
| GDB running | Indicated as resolved  in the [Breakpoints] view list.<br>Changes to unresolved  after breaking. |



### 10.4.5.4 Display Details

All project breakpoints within the workspace are displayed.  
Breakpoints are set via [Source] editor and [Disassembly] view.

#### ● Breakpoint list

The following breakpoint information is displayed for each line.

Table 10.4.5.4.1 List of breakpoints

| Item     | Description                                                                                                                                                                                                                                                                                                                                                                                                                                                                                                                                                                                                                                                                                                                                                                                                                                                                                                                                                                                                                                                                                                                                                                                                                                                                                                                                                                                                                                                                                                                                                                                                                                                                                                                                                                                                                                                                                                                                                                                                                                                                                                                                                                                                                                                                                                                                             |
|----------|---------------------------------------------------------------------------------------------------------------------------------------------------------------------------------------------------------------------------------------------------------------------------------------------------------------------------------------------------------------------------------------------------------------------------------------------------------------------------------------------------------------------------------------------------------------------------------------------------------------------------------------------------------------------------------------------------------------------------------------------------------------------------------------------------------------------------------------------------------------------------------------------------------------------------------------------------------------------------------------------------------------------------------------------------------------------------------------------------------------------------------------------------------------------------------------------------------------------------------------------------------------------------------------------------------------------------------------------------------------------------------------------------------------------------------------------------------------------------------------------------------------------------------------------------------------------------------------------------------------------------------------------------------------------------------------------------------------------------------------------------------------------------------------------------------------------------------------------------------------------------------------------------------------------------------------------------------------------------------------------------------------------------------------------------------------------------------------------------------------------------------------------------------------------------------------------------------------------------------------------------------------------------------------------------------------------------------------------------------|
| Checkbox | Indicates whether the breakpoint is enabled or disabled.<br>Checked: Enabled<br>Unchecked: Disabled                                                                                                                                                                                                                                                                                                                                                                                                                                                                                                                                                                                                                                                                                                                                                                                                                                                                                                                                                                                                                                                                                                                                                                                                                                                                                                                                                                                                                                                                                                                                                                                                                                                                                                                                                                                                                                                                                                                                                                                                                                                                                                                                                                                                                                                     |
| Icon     | Indicates the breakpoint type.<br>The presence of an icon indicates that a breakpoint has been placed in the source.<br>The enabled/disabled status is displayed.<br>The enabled/disabled status indicates whether the program will be suspended at that breakpoint.<br>The resolved/unresolved status is also displayed.<br>The resolved/unresolved status indicates whether a breakpoint has actually been placed in the debugger.                                                                                                                                                                                                                                                                                                                                                                                                                                                                                                                                                                                                                                                                                                                                                                                                                                                                                                                                                                                                                                                                                                                                                                                                                                                                                                                                                                                                                                                                                                                                                                                                                                                                                                                                                                                                                                                                                                                    |
| Status   | <p data-bbox="293 726 495 973"> <input checked="" type="radio"/> Enabled / unresolved status         </p> <p data-bbox="495 726 1212 973">           Enabled:<br/>The breakpoint has been placed in the source file.<br/>Unresolved:<br/>When the debugger is launched:           <ul style="list-style-type: none"> <li>• Actually placed in the debugger.</li> <li>• Can be placed in enabled status.</li> <li>• The breakpoints is placed in the source file when the debugger is running. Breakpoints that become unresolved are indicated by the .</li> </ul> </p> <p data-bbox="293 973 495 1166"> <input checked="" type="radio"/> Enabled / resolved status         </p> <p data-bbox="495 973 1212 1166">           Enabled:<br/>The breakpoint has been placed in the source file.<br/>Resolved:<br/>When the debugger is launched:           <ul style="list-style-type: none"> <li>• The breakpoint has been placed.</li> <li>• The program stops at this position when hit.</li> </ul>           * The program will not stop unless the breakpoint is in this status.         </p> <p data-bbox="293 1166 495 1445"> <input type="radio"/> Disabled/ unresolved status         </p> <p data-bbox="495 1166 1212 1445">           Disabled:<br/>The breakpoint has been placed in the source file, but is set not to stop the program.<br/>Unresolved:<br/>When the debugger is launched:           <ul style="list-style-type: none"> <li>• Actually placed in the debugger.</li> <li>• But, can be placed in disabled status.</li> <li>• The breakpoint is placed in the source file when the debugger is running. Breakpoints that become unresolved are indicated by the .</li> </ul> </p> <p data-bbox="293 1445 495 1638"> <input type="radio"/> Disabled / resolved status         </p> <p data-bbox="495 1445 1212 1638">           Disabled:<br/>The breakpoint has been placed in the source file, but is set not to stop the program.<br/>Resolved:<br/>When the debugger is running:           <ul style="list-style-type: none"> <li>• The breakpoint has been placed.</li> <li>• The program will not stop at this position when hit.</li> </ul> </p> |

| Item                             |                                                                                                                                                                                                                                                       | Description                                                                                                                              |
|----------------------------------|-------------------------------------------------------------------------------------------------------------------------------------------------------------------------------------------------------------------------------------------------------|------------------------------------------------------------------------------------------------------------------------------------------|
| Type                             | ● Soft break                                                                                                                                                                                                                                          | Software PC breakpoint                                                                                                                   |
|                                  |                                                                                                                                                                                                                                                       | ● When set in [Source] editor                                                                                                            |
|                                  |                                                                                                                                                                                                                                                       | ● When set in [Disassembly] view                                                                                                         |
|                                  |                                                                                                                                                                                                                                                       | ● When function breakpoints are set                                                                                                      |
|                                  | ● When temporary software PC breakpoints are set                                                                                                                                                                                                      |                                                                                                                                          |
|                                  | ● Hard break                                                                                                                                                                                                                                          | Hardware PC breakpoints                                                                                                                  |
|                                  |                                                                                                                                                                                                                                                       | ● When set in [Source] editor                                                                                                            |
| ● When set in [Disassembly] view |                                                                                                                                                                                                                                                       |                                                                                                                                          |
| File name                        | Displays the name of the source file in which the breakpoint is set. The full path is shown when [Show Full Paths] is selected. Double-clicking on the breakpoint highlights the corresponding line in [Source] editor.                               |                                                                                                                                          |
|                                  | Setting position                                                                                                                                                                                                                                      |                                                                                                                                          |
|                                  | Address                                                                                                                                                                                                                                               | Displays the address at which the software/hardware PC breakpoint is set. Displayed when placed in [Disassembly] view.                   |
|                                  | Line                                                                                                                                                                                                                                                  | Displays the line number at which the software/hardware PC breakpoint is set. Displayed when placed in a source line in [Source] editor. |
| Function                         | Displays the function name for which the software/hardware PC breakpoint is set. Displayed when a function breakpoint is placed using [Toggle Method Breakpoint]. The function breakpoint is placed at the first instruction after prolog processing. |                                                                                                                                          |

### ● Group display

Selecting a group in [Group By] displays the breakpoints by group.

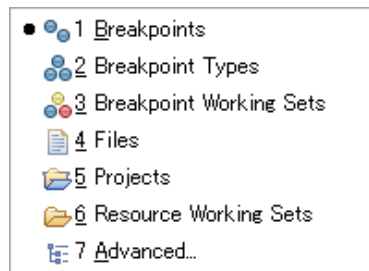

Table 10.4.5.4.2 Group display items

| Group                   | Display format                      |
|-------------------------|-------------------------------------|
| Breakpoints             | Displays all breakpoints. (Default) |
| Files                   | Displays by source file.            |
| Breakpoint Working Sets | Not supported.                      |
| Breakpoint Types        | Displays by breakpoint type.        |
| Projects                | Displays by project.                |
| Resource Working Sets   | Not supported.                      |
| Advanced...             | Not supported.                      |

The display can be shown or hidden for group display using [Expand All] or [Collapse All].

Note: • The order in which breakpoints are displayed differs from the order in which they were added.

### 10.4.5.5 Operation

#### ● Opening/closing view

Open [Breakpoints] view using [Window] > [Show View]. See Section 10.4.1.3, "Opening/Closing View". The view can be closed by clicking the X button.

## ● Setting software PC breakpoints

These can be set using the windows below. For details of how to set breakpoints, see "[Source] editor" and "[Disassembly] view".

[Source] editor

- Double-click line ruler
- Line ruler Context menu > [Toggle Breakpoint]
- Line ruler Context menu > [Toggle Temporary Software Breakpoint]
- [Run] > [Toggle Breakpoint]
- [Run] > [Toggle Line Breakpoint]
- [Run] > [Toggle Method Breakpoint]

[Disassembly] view

- Double-click line ruler
- Line ruler Context menu > [Toggle Breakpoint]
- Line ruler Context menu > [Toggle Temporary Software Breakpoint]

Example: Line ruler Context menu



The breakpoint set is shown by the  icon in [Breakpoints] view.

An error dialog box is displayed if an error occurs when the breakpoint cannot be placed while the debugger is running. The  icon is displayed on the ruler.

**Note:** There is a limit on the number of software PC breakpoints that can be set. Up to 200 breakpoints (including temporary breakpoints) can be set. An error will be displayed if this is exceeded while the debugger is running.

The number of breakpoints set in the source file can exceed this if the debugger is stopped.

Software PC breakpoints cannot be set for programs in the ROM area.

Hardware PC breakpoints should be used for setting breakpoints for programs in the ROM area.

## ● Setting hardware PC breakpoints

These can be set using the windows below. For details of how to set breakpoints, see "[Source] editor" and "[Disassembly] view".

[Source] editor

- Line ruler Context menu > [Toggle Hardware Breakpoint]
- Line ruler Context menu > [Toggle Temporary Hardware Breakpoint]

[Disassembly] view

- Line ruler Context menu > [Toggle Hardware Breakpoint]
- Line ruler Context menu > [Toggle Temporary Hardware Breakpoint]

The breakpoint set is shown by the  icon in [Breakpoints] view.

An error dialog box is displayed if an error occurs when the breakpoint cannot be placed while the debugger is running. The  icon is displayed on the ruler.

**Note:** There is a limit on the number of hardware PC breakpoints that can be set. Up to 1 to 4 breakpoints can be set. (Only one in SIM mode)

An error will be displayed if this is exceeded while the debugger is running.

The number of breakpoints set in the source file can exceed this if the debugger is stopped.

### ● Enabling/disabling breakpoints

Enabling allows breaking of the program at that point when it is running, while disabled breakpoints are ignored and the program is not broken.

- **Checkbox:**  
Click the checkbox at the beginning of the line in the breakpoint list to enable or disable.  
A check indicates enabled, and no check indicates disabled.
- **[Enable]/[Disable]**  
To select and enable a breakpoint via the Context menu, select [Enable]. To disable a breakpoint, select [Disable].  
To enable or disable multiple or all breakpoints, select all breakpoints using [Select All], and then select [Enable] or [Disable] in the menu.
- **[Skip All Breakpoints]**  
Selecting [Skip All Breakpoints] in the [Breakpoints] view temporarily disables all breakpoints and prevents the program from stopping at them. They can be reenabled by selecting [Skip All Breakpoints] once more.

### ● Jumping to breakpoint location

Double-clicking the [Breakpoints] view list or selecting [Go To File] in the Context menu displays the corresponding location in [Source] editor.

### ● Removing breakpoints

[Remove]/[Remove All]

Select the line with the breakpoint to be removed, and select [Remove] in the Context menu. To remove all PC breakpoints, select [Remove All].

### ● Saving/restoring breakpoints

Registered breakpoints are automatically saved when the IDE is terminated, and are restored the next time the IDE is launched. The registered breakpoints will be set for the GDB debugger when the debugger is relaunched.

Breakpoints can be saved as external files (Eclipse XML file format) and restored from external files.

Save:

Context menu > [Export Breakpoints...]

Select the breakpoint(s) to be saved in the breakpoint list, specify the file name, and save.

Restore:

Context menu > [Import Breakpoints...]

Specify the external file and restore the breakpoint(s) to the breakpoint list.

## ● Breakpoint details

A dialog box can be opened using any of the methods below to check the breakpoint details.

- Context menu > [Properties]
- [Source] editor line ruler > [Breakpoint Properties]
- [Disassembly] view line ruler > [Breakpoint Properties]

Selecting [Common] in the tree displays the following information.

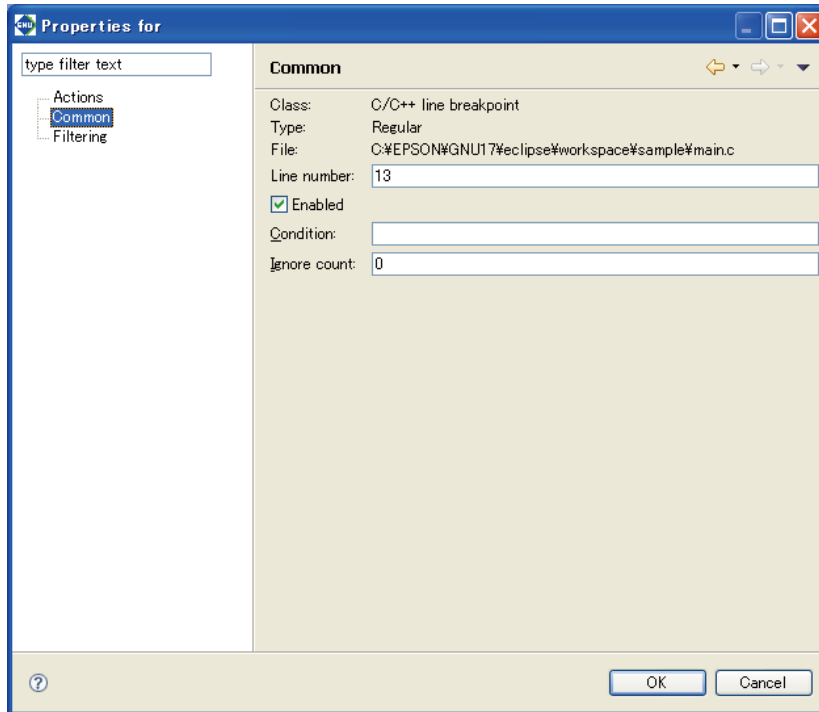

Table 10.4.5.5.1 Breakpoint properties

| Item          |                  | Description                                                                                                                                                                                           |
|---------------|------------------|-------------------------------------------------------------------------------------------------------------------------------------------------------------------------------------------------------|
| Class         |                  | Breakpoint internal type<br>C/C++ line breakpoint ([Source] editor setting)<br>C/C++ function breakpoint (when setting function breakpoint via [Source] editor)<br>Disabled (when set in disassembly) |
| Type          |                  | Breakpoint type<br>Standard (software PC breakpoint)<br>Hardware (hardware PC breakpoint)<br>Temporary (temporary software PC breakpoint)<br>Hardware temporary (temporary hardware PC breakpoint)    |
| Class display | File/Line number | File name (when set in [Source] editor)                                                                                                                                                               |
|               | Function         | Function name (when function breakpoint is set via [Source] editor)                                                                                                                                   |
|               | Address          | Address (when set in Disassembly)                                                                                                                                                                     |
| Enabled       |                  | Enabled/disabled status                                                                                                                                                                               |
| Condition     |                  | Break conditions                                                                                                                                                                                      |
| Ignore count  |                  | Skip count until breakpoint is hit                                                                                                                                                                    |

[Actions] and [Filtering] are not supported.



### 10.4.5.6 Restrictions

- The breakpoint list will not be updated correctly if a breakpoint instruction is executed via a command. Breakpoints should be set via the screen.
- Breakpoint information for the project will remain in [Breakpoints] view even after the debugger has terminated. If the debugger is launched for a different project in this state, the breakpoints from the previous project will be set.

Note, however, that breakpoints are not displayed in [Source] editor in this case. In order to prevent the breakpoints from the previous project being set, the previous breakpoint settings must first be deleted, for example using the [Remove All Breakpoints] button on the toolbar.

- If debugging two projects simultaneously using `--double-starting`, two IDEs must be launched in separate workspaces. The projects must be imported to separate workspaces before launching the debugger.

## 10.4.6 [Variables] View

[Variables] view is used for monitoring the values of local variables.

Local variables are displayed automatically corresponding to the stack frames in [Debug] view. Global variable values can also be viewed if they are registered.

### 10.4.6.1 Window Layout

The window displays the function arguments defined by the stack frame selected in [Debug] view together with the local variable names and their values.

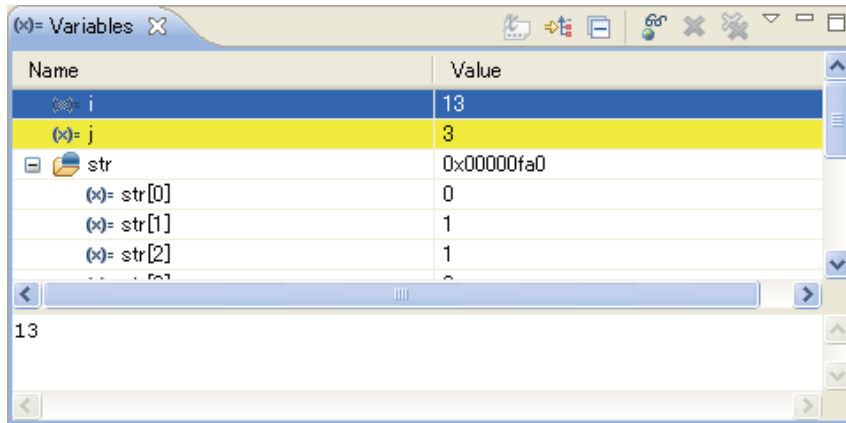

### 10.4.6.2 Menu/Toolbar

#### ● Toolbar

Table 10.4.6.2.1 Toolbar

| Button | Function                                                                                    |
|--------|---------------------------------------------------------------------------------------------|
|        | Show Type Names<br>Lists the expression types.                                              |
|        | Show Logical Structure<br>Not supported.                                                    |
|        | Collapse All<br>Collapses the variable list shown.                                          |
|        | Add Global Variables<br>Selects and adds global variables from the list.                    |
|        | Remove Selected Global Variables<br>Deletes the selected global variables from the display. |
|        | Remove All Global Variables<br>Deletes all global variables from the display.               |

#### ● View menu

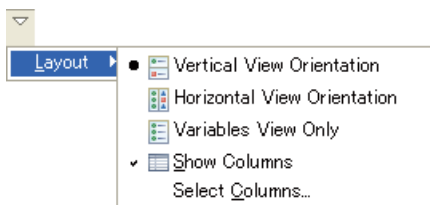

Table 10.4.6.2.2 View menu

| Menu                        | Function                                |
|-----------------------------|-----------------------------------------|
| Layout                      | Alters the View display layout.         |
| Vertical View Orientation   | Displays the detail panes vertically.   |
| Horizontal View Orientation | Displays the detail panes horizontally. |
| Variables View Only         | Hides the detail panes.                 |
| Show Columns                | Toggles the table display.              |
| Select Columns...           | Not supported.                          |

● Context menu

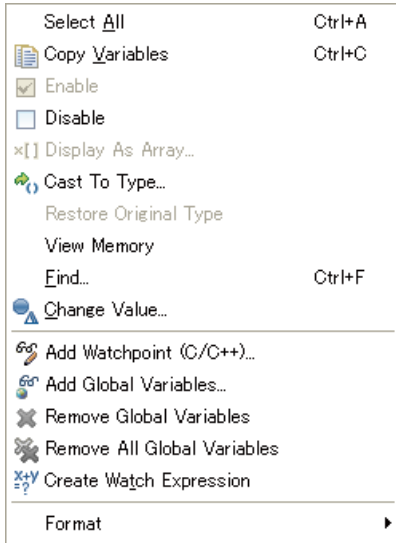

Table 10.4.6.2.3 Context menu

| Menu                        | Function                                                             |
|-----------------------------|----------------------------------------------------------------------|
| Select All                  | Selects the entire view display.                                     |
| Copy Variables              | Copies the details selected.                                         |
| Enable                      | Allows the variables to be updated.                                  |
| Disable                     | Prevents the variables from being updated.                           |
| Display As Array...         | Not supported.                                                       |
| Cast To Type...             | Not supported.                                                       |
| Restore Original Type       | Not supported.                                                       |
| View Memory                 | Displays variable value addresses in [Memory] view.                  |
| Find...                     | Searches for a variable.                                             |
| Change Value...             | Opens a dialog box for changing variable values.                     |
| Add Watchpoint...           | Not supported.                                                       |
| Add Global Variables...     | Selects and adds global variables from the list.                     |
| Remove Global Variables     | Deletes the selected global variables from the display.              |
| Remove All Global Variables | Deletes all global variables from the display.                       |
| Create Watch Expression     | Registers variables in [Expressions] view.                           |
| Format                      | Alters the display format.                                           |
| Binary                      | Binary                                                               |
| Natural                     | Integers as signed decimals, floating point numerals as exponentials |
| Decimal                     | Signed decimals                                                      |
| Hexadecimal                 | Hexadecimal                                                          |

Note: Operations via the detail pane Context menu are not supported.

### 10.4.6.3 Display Details

#### ● Local variable list

The window displays the function arguments defined by the stack frame selected in [Debug] view together with the local variable names and their values.

Variables are updated after the program has been run.

The local variables displayed will also be updated automatically when moving to another function.

If a variable is an array or pointer, a [+] or [▶] symbol will be displayed in front of the variable name. Clicking on the symbol changes it [-] or [▼] and the information inside the array or the address details indicated by the pointer will be displayed.

When [Format] is set to [Binary], the number of digits corresponding to the symbol size is displayed.

Example: `int iSymbol = 0x1a55;`

`iSymbol` is displayed as `0001101001010101` as the `int` type is 16 bits.

The display format in the detail pane (octal/decimal/hexadecimal) will change according to the `set output-radix` command setting.

Note: Values will not display correctly if binary is set.

#### ● Table/list format

[Variables] view can be displayed in one of two ways as shown below.

Table 10.4.6.3.1 Display methods

| Display method | Toggle method                         | Features      |                                                     |
|----------------|---------------------------------------|---------------|-----------------------------------------------------|
|                |                                       |               |                                                     |
| Table format   | Select [Show Columns] in View menu.   | Display       | Displays as [Name] and [Value] columns.             |
|                |                                       | Highlighting  | Locations changed are highlighted in yellow.        |
|                |                                       | Value changes | Can be edited directly in [Value] column.           |
| List format    | Deselect [Show Columns] in View menu. | Display       | Displays in Variable = Value format.                |
|                |                                       | Highlighting  | Highlighted in red.                                 |
|                |                                       | Value changes | Can be edited via Context menu > [Change Value...]. |

The colors used for highlighting can be changed using [Changed value color] or [Changed value background color] in Section 10.4.1.6, "Changing Settings".

Note:

- Sections outside the [Variables] view scroll area and not displayed will not be highlighted when the program stops, for example, at a breakpoint.
- [Format] should be set to [Natural] when referencing floating point values such as for `float` and `double`. (They will be displayed in the form exponent + significand if [Format] is set to [Hexadecimal] or other setting.)

### 10.4.6.4 Operation

#### ● Opening/closing view

Open the [Variables] view using [Window] > [Show View]. See Section 10.4.1.3, "Opening/Closing View". The view can be closed by clicking the X button.

#### ● Changing variable

[Change Value...]:

Variable values can be changed. Select the variable to be altered and select [Change Value...]. Edit the value in the dialog box displayed, and click the [OK] button.

Values should be entered as decimal or hexadecimal (with "0x") values.

[Value] column:

Values can be edited directly via the [Value] column if [Variables] view is displayed in table format.

Note: [Format] should be set to [Natural] before changing floating point values such as for `float` and `double`. (They must be entered in the form exponent + significand if [Format] is set to [Hexadecimal] or other setting.)

### ● Registering/deleting global variables

[Variables] view displays local variables automatically, but it can also be used for referencing and editing global variables.

Global variable values cannot be changed in [Expressions] view, but they can be edited if registered in [Variables] view.

[Add Global Variables...]:

Selecting Context menu > [Add Global Variables...] displays the list of global variables in a dialog box.

Selecting the variables to be displayed from this list displays the values in [Variables] view.

The variables registered are retained even when the debugger is terminated, and the same variables can be monitored the next time it is launched.

[Remove Global Variables]:

Registered global variables can be deleted using [Remove Global Variables].

All global variables registered in [Variables] view can be deleted using [Remove All Global Variables].

### ● Changing display format

Context menu > [Format]

The display format can be selected from the following.

Table 10.4.6.4.1 List of display formats

| Selection   | Display format | Default               |
|-------------|----------------|-----------------------|
| Binary      | Binary         |                       |
| Natural     | Signed decimal | <input type="radio"/> |
| Decimal     | Signed decimal |                       |
| Hexadecimal | Hexadecimal    |                       |

Display format changes are applied to all selected items.

### ● View memory

[View Memory]:

Allows a specific variable value to be registered and displayed in [Memory] view.

Selecting Context menu > [View Memory] for the variable to be registered registers and displays the variable in [Memory] view when it opens.

### ● Registering watched expression

[Create Watch Expression]:

Allows a specific variable value to be registered and displayed in [Expressions] view.

Select Context menu > [Create Watch Expression] for the variable to be registered, and register and display the variable in [Expressions] view.

#### 10.4.6.5 Restrictions

- Multiple local variables may be displayed when stack frame is selected in [Debug] view.  
This depends on any of the following.
  - When built with optimization options (other than -O0)
  - When local variables are assigned to registers
 Similarly, local variables that have not been used may be optimized when building. If this occurs, the local variables will not be displayed in [Variables] view.
- The display will not be updated even if the local variable details are modified using commands.
- The value may not always be updated when the program is suspended. If this occurs, the value should be checked via the Details pane.
- The values for the local variables assigned to the register may not display correctly due to C compiler optimization. If so, substitute local variables for global variables, then check the values of the global variable in [Expressions] view.

## 10.4.7 [Expressions] View

[Expressions] view is used for registering required watch expressions (global symbols and registers) and monitoring the values. All project watch expressions within the workspace are displayed.

### 10.4.7.1 Window Layout

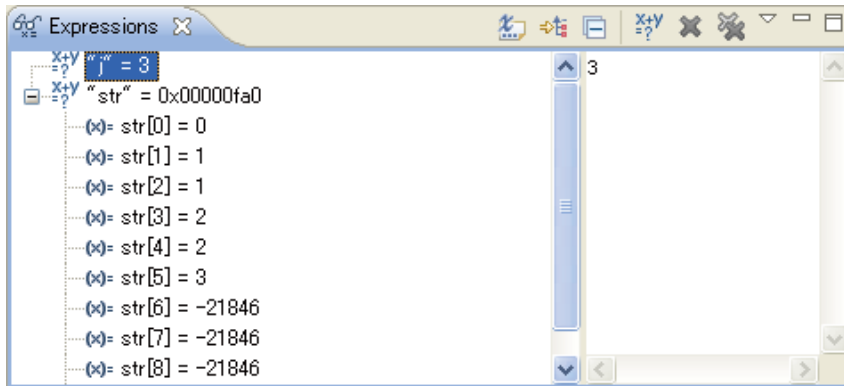

### 10.4.7.2 Menu/Toolbar

#### ● Toolbar

Table 10.4.7.2.1 Toolbar

| Button | Function                                          |
|--------|---------------------------------------------------|
|        | Lists the types.                                  |
|        | Not supported.                                    |
|        | Collapses the watch expression list displayed.    |
|        | Adds a watch expression.                          |
|        | Deletes the selected expression from the display. |
|        | Deletes all expressions from the display.         |

#### ● View menu

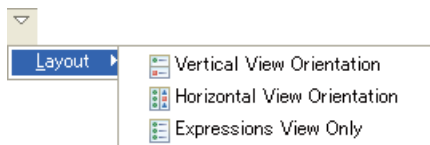



Table 10.4.7.2.2 View menu

| Menu                        | Function                                |
|-----------------------------|-----------------------------------------|
| Layout                      | Alters the View display layout.         |
| Vertical View Orientation   | Displays the detail panes vertically.   |
| Horizontal View Orientation | Displays the detail panes horizontally. |
| Expressions View Only       | Hides the detail panes.                 |

● Context menu

- When watch expression is selected (root node  icon)



- Selecting expression values (sub node = variable icon  pointer icon)



Table 10.4.7.2.3 Context menu

| Menu                        | Function                                                                                                                                |
|-----------------------------|-----------------------------------------------------------------------------------------------------------------------------------------|
| Select All                  | Selects the entire view display.                                                                                                        |
| Copy Expressions            | Copies the selected details.                                                                                                            |
| Remove                      | Deletes the selected expressions from the display.                                                                                      |
| Remove All                  | Deletes all the expressions from the display.                                                                                           |
| Find...                     | Searches for an expression.                                                                                                             |
| Change Value...             | Opens the dialog box for changing the expression value.<br>Not displayed if the watch expression added is selected.                     |
| Add Watch Expression...     | Adds a watch expression.                                                                                                                |
| Edit Watch Expression...    | Edits the watch expression.<br>Displayed only when the watch expression added is selected.                                              |
| Reevaluate Watch Expression | Reevaluates (recalculates) the watch expression.<br>Displayed only when the watch expression added is selected.                         |
| Create Watch Expression     | Registers the selected value as a watch expression in [Expressions] view.<br>Not displayed when the watch expression added is selected. |
| Enable                      | Allows the watch expression to be updated.                                                                                              |
| Disable                     | Prevents the watch expression from being updated.                                                                                       |
| Format                      | Changes the display format.<br>Not displayed when the watch expression added is selected.                                               |
| Binary                      | Binary                                                                                                                                  |
| Natural                     | Integers as signed decimals, floating point numerals as exponentials                                                                    |
| Decimal                     | Signed decimals                                                                                                                         |
| Hexadecimal                 | Hexadecimal                                                                                                                             |
| Display As Array...         | Not supported.                                                                                                                          |
| Cast To Type...             | Not supported.                                                                                                                          |

| Menu                  | Function                                                                                                              |
|-----------------------|-----------------------------------------------------------------------------------------------------------------------|
| Restore Original Type | Not supported.                                                                                                        |
| View Memory           | Displays the expression value address in [Memory] view.<br>Not displayed when the watch expression added is selected. |

Note: Operations via the detail pane Context menu are not supported.

### 10.4.7.3 Display Details

#### ● Watch expression list

The window displays the expressions (symbol names) registered in the watch list together with their evaluation results. The expression evaluation results displayed will be updated when the values change as the program is run. They are not updated when changed due to commands.

If a symbol is an array or pointer, a [+] or [▶] symbol will be displayed in front of the symbol name. Clicking on the symbol changes it to [-] or [▼] and the information inside the array or the address details indicated by the pointer will be displayed.

When [Format] is set to [Binary], the number of digits corresponding to the symbol size is displayed.

Example: `int iSymbol = 0x1a55;`  
`iSymbol` is displayed as 0001101001010101 as the `int` type is 16 bits.

In the detail pane, the "set output-radix" command setting changes the display format (octal/decimal/hexadecimal).

**Note:** Values will not display correctly if binary is set.

#### ● List format

[Expressions] view is displayed as shown below.

Table 10.4.7.3.1 Display methods

| Display method | Toggle method                         | Features      |                                                     |
|----------------|---------------------------------------|---------------|-----------------------------------------------------|
| List format    | Deselect [Show Columns] in View menu. | Display       | Displays in Variable = Value format.                |
|                |                                       | Highlighting  | Not highlighted.                                    |
|                |                                       | Value changes | Can be edited via Context menu > [Change Value...]. |

There is no table format display.

**Note:** [Format] should be set to [Natural] when referencing floating point values such as `float` and `double`. (They will be displayed in the form exponent + significand if [Format] is set to [Hexadecimal] or other setting.)



### 10.4.7.4 Operation

#### ●Opening/closing view

Open the [Expressions] view using [Window] > [Show View]. See Section 10.4.1.3, "Opening/Closing View".  
The view can be closed by clicking the X button.

#### ●Registering watch expression (symbol)

Expressions must be registered in order for them to be displayed in [Expressions] view.  
Expressions can be registered using any of the following methods.

- [Expressions] view Context menu buttons
  - [Add Watch Expression...]:  
A dialog box is displayed.  
Enter the watch expression and symbol name in the dialog box. (No line break required here)  
Leave the [Enable] checkbox checked.  
Click the [OK] button to register the expression in [Expressions] view.  
Clicking the [Cancel] button closes the dialog box without registering the expression.
- [Source] editor Context menu
  - [Add Watch Expression...]:  
See "Registering watch expression" in Section 10.4.3, "[Source] Editor".
- [Variables] view Context menu
  - [Create Watch Expression]:  
See "Registering watch expression" in Section 10.4.6, "[Variables] View".
- [Registers] view Context menu
  - [Create Watch Expression]:  
See "Registering watch expression" in Section 10.4.8, "[Registers] View".

#### If an invalid expression is registered

If an invalid watch expression is entered, this will not be able to be evaluated by the debugger.  
This will still be registered incorrectly in [Expressions] view.  
The watch expression should be edited to correct the details.

#### If a local variable is registered

If a local variable is registered, its value can be referenced, provided the variable exists within the function.  
It will be treated as an invalid watch expression if it is moved outside the function

#### If an array is selected and registered

If an array variable is selected in [Expressions] view and a watch expression is registered using [Create Watch Expression], an expression will be registered in the following form.

Example: `(* ((symbol)+0)@10) [2]`

The expression can be interpreted as indicating  
the *second* element  
of the `@10` array  
in the `symbol+0` address.

#### ●Editing watch expression (symbol)

[Edit Watch Expression...]:  
Select [Edit Watch Expression...].  
A dialog box opens with the watch expression to be edited already entered.  
Enter the watch expression and symbol name in the dialog box. (No line break required here)  
Leave the [Enable] checkbox checked. (Values are updated)  
Click the [OK] button to update the expression in [Expressions] view.  
Clicking the [Cancel] button closes the dialog box without registering the expression.

### ●Reevaluating watch expression (symbol)

[Reevaluate Watch Expression]

A watch expression should be evaluated immediately when it is updated from [Disable] to [Enable]. Select the expression to be evaluated, and select [Reevaluate Watch Expression].

### ●Deleting watch expression (symbol)

Expressions that are no longer required as watch expressions can be deleted from the window as described below.



Click the expression to be deleted, and then select Context menu > [Remove] or click the Tool bar > [Remove Selected Expressions] button.

All the expressions can be deleted by selecting [Remove All].

### ●Saving/restoring watch expression

Registered watch expressions are automatically saved when the IDE is terminated, and are restored the next time the IDE is launched. The registered watch expressions will be evaluated when the debugger is relaunched.

### ●Changing expression value

Values cannot be changed for watch expressions that have been registered (  icon). Values can be changed only for sub-elements with an expression value (variable  icon or pointer  icon).

Click and select the expression value to be changed (variable  icon or pointer  icon).

Select Context menu > [Change Value...].

Edit the value in the dialog box displayed, and click the [OK] button.

Values should be entered as decimal or hexadecimal (with "0x") values.

Note: Values cannot be changed in [Expressions] view for expressions that have been added. [Variables] view should be used to change values.

### ●Changing display format

- Context menu > [Format]

The display format can be selected from the following.

Table 10.4.7.3.1 Display methods

| Selection   | Display format | Default |
|-------------|----------------|---------|
| Binary      | Binary         |         |
| Natural     | Signed decimal | ○       |
| Decimal     | Signed decimal |         |
| Hexadecimal | Hexadecimal    |         |

Display format changes are applied to all selected items.

### ●View memory

[View Memory]:

Allows a specific variable value to be registered and displayed in [Memory] view.

Select Context menu > [View Memory] for the variable to be registered, and register and display the variable in [Memory] view.

### 10.4.7.5 Restrictions

- Values cannot be changed in [Expressions] view for expressions added. [Variables] view should be used to change values.
- Do not register local variables in [Expressions] view. Values of local variables can be checked using [Variables] view.
- The display will not be updated even if variable details are corrected using commands.
- The value may not always be updated when the program is suspended. If this occurs, the value should be checked via the Details pane.

## 10.4.8 [Registers] View

[Registers] view is used for displaying and correcting CPU register values.

### 10.4.8.1 Window Layout

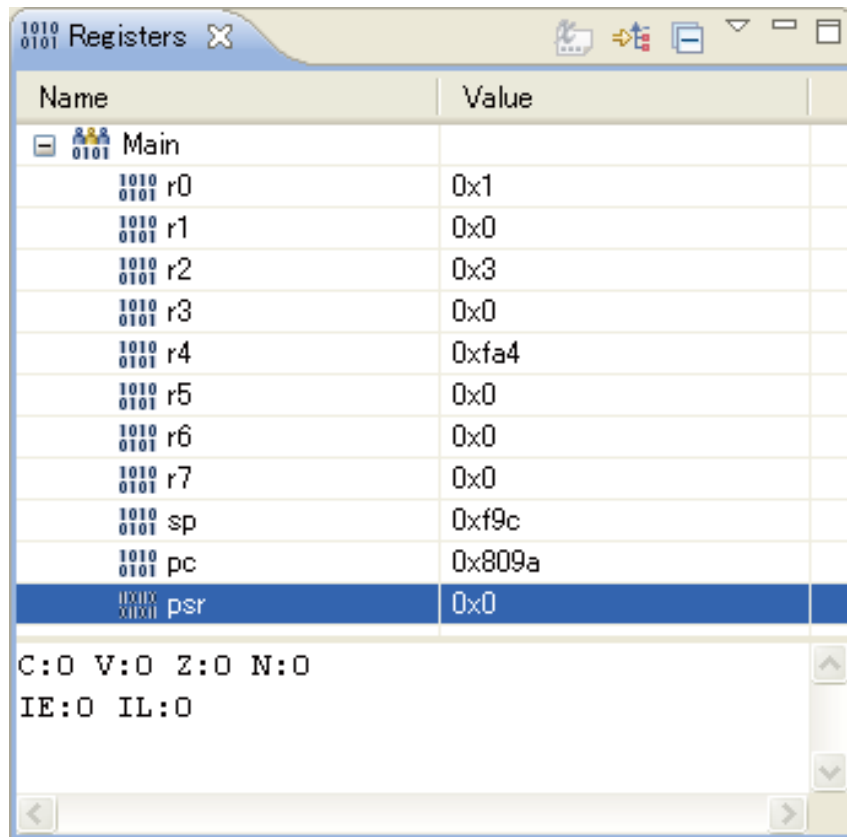

### 10.4.8.2 Menu/Toolbar

#### ● Toolbar

Table 10.4.8.2.1 Toolbar

| Button | Function               |                                    |
|--------|------------------------|------------------------------------|
|        | Show Type Names        | Not supported.                     |
|        | Show Logical Structure | Not supported.                     |
|        | Collapse All           | Collapses the registers displayed. |

#### ● View menu

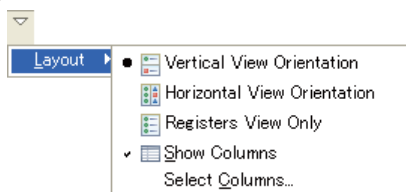

Table 10.4.8.2.2 View menu

| Menu                        | Function                                |
|-----------------------------|-----------------------------------------|
| Layout                      | Alters the View display layout.         |
| Vertical View Orientation   | Displays the detail panes vertically.   |
| Horizontal View Orientation | Displays the detail panes horizontally. |
| Registers View Only         | Hides the detail panes.                 |
| Show Columns                | Toggles the table display.              |
| Select Columns...           | Not supported.                          |

### ● Context menu





|                                                                                                           |        |
|-----------------------------------------------------------------------------------------------------------|--------|
| Select <b>A</b> ll                                                                                        | Ctrl+A |
|  Copy <b>R</b> egisters  | Ctrl+C |
| <input checked="" type="checkbox"/> Enable                                                                |        |
| <input type="checkbox"/> Disable                                                                          |        |
| x[] Display As Array...                                                                                   |        |
|  Cast To Type...         |        |
| Restore Original Type                                                                                     |        |
| View Memory                                                                                               |        |
| F <b>i</b> nd...                                                                                          | Ctrl+F |
|  Change Value...         |        |
| Add Register Group                                                                                        |        |
| Restore Default Register Groups                                                                           |        |
|  Create Watch Expression |        |
| Format                                                                                                    |        |

Table 10.4.8.2.3 Context menu

| Menu                            | Function                                                                                                 |
|---------------------------------|----------------------------------------------------------------------------------------------------------|
| Select All                      | Selects the entire view display.                                                                         |
| Copy Registers                  | Copies the details selected.                                                                             |
| Enable                          | Allows registers to be updated.                                                                          |
| Disable                         | Prevents registers from being updated.                                                                   |
| Display As Array...             | Not supported.                                                                                           |
| Cast To Type...                 | Not supported.                                                                                           |
| Restore Original Type           | Not supported.                                                                                           |
| View Memory                     | Displays register value addresses in [Memory] view.<br>Not displayed if register group name is selected. |
| Find...                         | Searches for registers.                                                                                  |
| Change Value...                 | Opens the dialog box for changing register values.<br>Not displayed if register group name is selected.  |
| Add Register Group              | Creates a register group to display only specific registers.                                             |
| Restore Default Register Groups | Restores the default register group display.<br>Register groups created will also be deleted.            |
| Edit Register Group             | Edits the register group.<br>Displayed only when register group is selected.                             |
| Remove Register Group           | Deletes the register group.<br>Displayed only when register group is selected.                           |
| Create Watch Expression         | Registers a register in [Expressions] view.<br>Not displayed when register group name is selected.       |
| Format                          | Changes the display format.<br>Not displayed when register group name is selected.                       |
| Binary                          | Binary                                                                                                   |
| Natural                         | Signed decimal                                                                                           |
| Decimal                         | Signed decimal                                                                                           |
| Hexadecimal                     | Hexadecimal                                                                                              |

Note: Operations via the detail pane Context menu are not supported.

### 10.4.8.3 Display Details

[Register] view lists the following CPU register details in accordance with the C17 core being debugged.

#### ● Register list

In order to display the registers, the stack frame must be selected in [Debug] view. The register values will be updated when the target program terminates. The updated registers will be highlighted. (Tabular form = Yellow, Non-tabular form = Red)

Table 10.4.8.3.1 List of CPU registers

| Core | Register type      |
|------|--------------------|
| C17  | r0–r7, psr, sp, pc |

The registers above will be displayed in tree form as the Main register group.

#### ● Table/list format

[Registers] view can be displayed in one of two ways as shown below.

Table 10.4.8.3.2 Display methods

| Display method | Toggle method                         | Features      |                                                     |
|----------------|---------------------------------------|---------------|-----------------------------------------------------|
| Table format   | Select [Show Columns] in View menu.   | Display       | Displays as [Name] and [Value] columns.             |
|                |                                       | Highlighting  | Locations changed are highlighted.                  |
|                |                                       | Value changes | Can be edited directly in [Value] column.           |
| List format    | Deselect [Show Columns] in View menu. | Display       | Displays in Register = Value format.                |
|                |                                       | Highlighting  | Highlighted in red.                                 |
|                |                                       | Value changes | Can be edited via Context menu > [Change Value...]. |

The colors used for highlighting can be changed using [Changed value color] or [Changed value background color] in Section 10.4.1.6, "Changing Settings."

Note: Sections not displayed in [Registers] view will not be highlighted even if the values are changed.

#### ● Detail pane display

Views are normally divided into two with the detail panes displayed. Detail panes are displayed only for the register values selected.

The "set output-radix" command setting changes the display format (octal/decimal/hexadecimal).

The detail pane layout can be changed as shown below using View menu > [Layout].

Table 10.4.8.3.3 Detail pane display methods

| Path                        | Layout                                  |
|-----------------------------|-----------------------------------------|
| Vertical View Orientation   | Displays the detail panes vertically.   |
| Horizontal View Orientation | Displays the detail panes horizontally. |
| Registers View Only         | Hides the detail panes.                 |

Note: Values will not display correctly if binary is set.

#### ● PSR register detail display

Selecting the PSR register displays the various register flag values in the detail pane.

The PSR register details will vary depending on the core being debugged.

Table 10.4.8.3.4 List of PSR register details

| Core    | PSR flag                                                                                                                 |
|---------|--------------------------------------------------------------------------------------------------------------------------|
| C17 STD | IL: Interrupt level<br>IE: Interrupt permission<br>Z: Zero flag<br>N: Negative flag<br>C: Carry flag<br>V: Overflow flag |

### Flag display methods

Table 10.4.8.3.5 Flag display methods

| Flag            | Display method                                        |
|-----------------|-------------------------------------------------------|
| IL              | Integer starting from 0<br>Example: IL: 7             |
| All other flags | 1 if raised, 0 if lowered<br>Example: Z:0 N:0 C:1 V:1 |

## 10.4.8.4 Operation

### ●Opening/closing view

Open the [Registers] view using [Window] > [Show View]. See Section 10.4.1.3, "Opening/Closing View". The view can be closed by clicking the X button.

### ●Changing display format

- Context menu > [Format]

The display format can be selected from the following.

Table 10.4.8.4.1 List of display formats

| Selection   | Display format | Default               |
|-------------|----------------|-----------------------|
| Binary      | Binary         |                       |
| Natural     | Signed decimal |                       |
| Decimal     | Signed decimal |                       |
| Hexadecimal | Hexadecimal    | <input type="radio"/> |

Display format changes are applied to all selected items.

### ●Changing register data

[Change Value...]:

Register values can be changed.

Select the register to be altered and select [Change Value...].

Edit the value in the dialog box displayed, and click the [OK] button.

[Value] column:

Values can be edited directly via the [Value] column if [Registers] view is displayed in table format. If a value is input which exceeds the register size, only the last 24 bits will be valid, with bits 25 and over ignored.

### ●View memory

[View Memory]:

This allows a specific register value to be registered and displayed in [Memory] view.

Select Context menu > [View Memory] for the register to be registered, and register and display the register value in [Memory] view in the form "\$r0" (for register R0).

### ●Registering watch expression

[Create Watch Expression]:

Allows specific register values to be registered and displayed in [Expressions] view.

Select Context menu > [Create Watch Expression] for the register to be registered, and register and display the register value in [Expressions] view in the form "\$r0" (for register R0).

## ● Group registers

Frequently referenced registers can be grouped and displayed together.

All registers displayed by default are registered in the group called Main.

[Add Register Group]:

Select and name the registers to be grouped from the list.

The registered group will be displayed in tree form.

[Restore Default Register Groups]:

Deletes all the groups registered and restores the Main group (listing all registers).

[Edit Register Group]:

Edits a group registered, enabling registers to be added and deleted. (The group name cannot be changed.)

[Remove Register Group]:

Deletes a group registered.

### 10.4.8.5 Restrictions

- The display is not updated even if the register details are modified by commands.
- Registers displayed initially in [Registers] view immediately after launching the debugger will vary depending on the view display area. Using [Select All] in this case will select only those registers currently displayed. If all registers are viewed in [Registers] view, [Select All] selects all of the registers.



## 10.4.9 [Memory] View

[Memory] view is used to display and correct the memory details.

### 10.4.9.1 Window Layout

The window is divided into two with the memory monitor pane (address list) on the left-hand side and the memory rendering pane (memory data) on the right-hand side. The right-hand pane is divided into address, data, and ASCII sections.

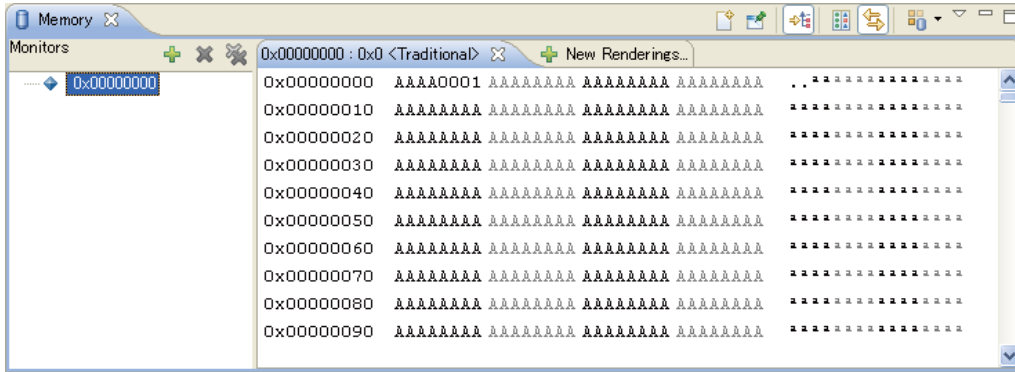

### 10.4.9.2 Menu/Toolbar

#### ● Toolbar

Table 10.4.9.2.1 Toolbar

| Button                      | Function                                                                                                                                                                                                                                                                           |
|-----------------------------|------------------------------------------------------------------------------------------------------------------------------------------------------------------------------------------------------------------------------------------------------------------------------------|
| New Memory View             | Opens a new [Memory] view.                                                                                                                                                                                                                                                         |
| Pin Memory Monitor          | Pins the selection state for the memory monitor (right-hand) pane when a new memory address has been registered using [Add Memory Monitor]. When "ON", the currently selected address is retained even when registered. When "OFF", the address changes to the registered address. |
| Toggle Memory Monitors Pane | Displays or hides the memory monitor (left-hand) pane.                                                                                                                                                                                                                             |
| Toggle Split Pane           | Toggles the two-divided display for the memory rendering (right-hand) pane.                                                                                                                                                                                                        |
| Link Memory Rendering Panes | Not supported.                                                                                                                                                                                                                                                                     |
| Switch Memory Monitor       | Toggles multiple memory monitors (display addresses).                                                                                                                                                                                                                              |

#### ● View menu

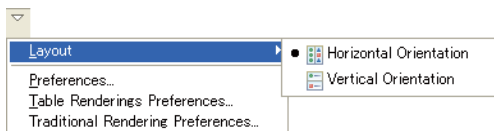

Table 10.4.9.2.2 View menu

| Menu                                 | Function                                                             |
|--------------------------------------|----------------------------------------------------------------------|
| Layout                               | Changes the view display                                             |
| Horizontal Orientation               | Displays the memory monitor and memory rendering panes horizontally. |
| Vertical Orientation                 | Displays the memory monitor and memory rendering panes vertically.   |
| Preferences...                       | Opens a dialog box for the overall [Memory] view settings.           |
| Table Renderings Preferences...      | Not supported.                                                       |
| Traditional Rendering Preferences... | Sets the memory rendering (right-hand pane).                         |

## ● Context menu

- Memory monitor (left-hand pane) context menu

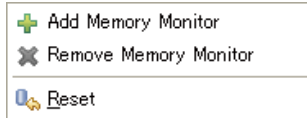

Table 10.4.9.2.3 Context menu (Memory monitor)

| Menu                  | Function                                                         |
|-----------------------|------------------------------------------------------------------|
| Add Memory Monitor... | Registers a new memory register in the memory monitor.           |
| Remove Memory Monitor | Deletes the selected memory address from the memory monitor.     |
| Reset                 | Resets the memory display as far as the selected memory address. |

- Memory rendering (right-hand pane) Context menu

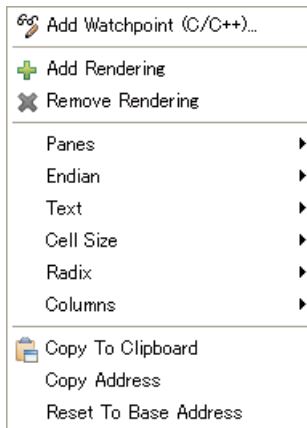

Table 10.4.9.2.4 Context menu (Memory rendering)

| Menu             | Function                                                            |
|------------------|---------------------------------------------------------------------|
| Add Watchpoint   | Not supported.                                                      |
| Add Rendering    | Adds the display format for displaying memory.                      |
| Remove Rendering | Deletes the memory display currently selected.                      |
| Panes            | Displays or hides the address/data/ASCII sections.                  |
| Address          | Address section (default: display)                                  |
| Binary           | Data section (default: display)                                     |
| Text             | ASCII section (default: display)                                    |
| Endian           | Toggles the display between little endian and big endian.           |
| Big              | Big endian                                                          |
| Little           | Little endian (default)                                             |
| Text             | Switches the ASCII section encoding.                                |
| ISO-8859-1       | Displays in ISO-8859-1. (default)                                   |
| US-ASCII         | Displays in US-ASCII.                                               |
| UTF-8            | Displays in UTF-8.                                                  |
| Cell Size        | Switches the display byte size for each column of the data section. |
| 1                | Displays in 1 byte.                                                 |
| 2                | Displays in 2 bytes.                                                |
| 4                | Displays in 4 bytes. (default)                                      |
| 8                | Displays in 8 bytes.                                                |

| Menu                  | Function                                                                                                                                 |
|-----------------------|------------------------------------------------------------------------------------------------------------------------------------------|
| Radix                 | Switches the display format for each column of the data section.                                                                         |
| Hex                   | Hexadecimal (default)                                                                                                                    |
| Decimal Signed        | Signed decimal                                                                                                                           |
| Decimal Unsigned      | Unsigned decimal                                                                                                                         |
| Octal                 | Octal                                                                                                                                    |
| Binary                | Binary                                                                                                                                   |
| Columns               | Switches the number of columns in the data section.<br>(Data is arranged so that Cell Size x Columns bytes are displayed for each line.) |
| Auto Size to Fill     | Resizes to fit column view resizing. (default)                                                                                           |
| 1 to 128              | Specifies the number of columns. (1/2/4/8/16/32/64/128)                                                                                  |
| Custom...             | Specifies the number of columns by direct input.                                                                                         |
| Copy To Clipboard     | Copies the section selected.                                                                                                             |
| Copy Address          | Copies the boundary address at the cursor position.                                                                                      |
| Reset To Base Address | Restores the data section display to the address position at the time it was registered in the memory monitor.                           |

### 10.4.9.3 Display Details

#### ●Memory display

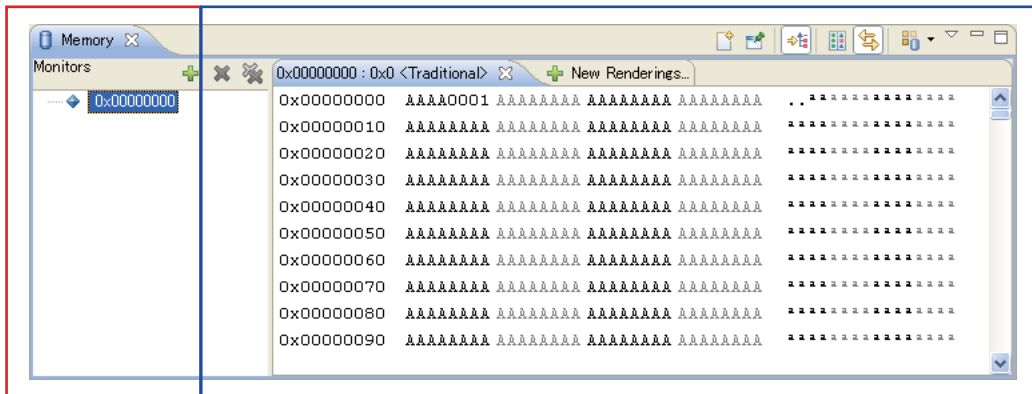

|                                    |                                                                                      |
|------------------------------------|--------------------------------------------------------------------------------------|
| Memory monitor pane (address list) | Memory rendering pane (memory data)<br>Split into address, data, and ASCII sections. |
|------------------------------------|--------------------------------------------------------------------------------------|

[Memory] view displays the dump results for the memory area.

[Memory] view is divided into two panes as shown below.

Table 10.4.9.3.1 Pane display details

| Pane                                    | Description                                                                                                                                                                                                                                                                                                                                              |
|-----------------------------------------|----------------------------------------------------------------------------------------------------------------------------------------------------------------------------------------------------------------------------------------------------------------------------------------------------------------------------------------------------------|
| Memory monitor pane (left-hand pane)    | Registers the base address forming the start position for memory display. Multiple addresses can be registered.                                                                                                                                                                                                                                          |
| Memory rendering pane (right-hand pane) | Displays the addresses corresponding to the addresses selected in the memory monitor pane split into the address, data, and ASCII sections. The memory rendering pane display format can be changed via the Context menu settings. The data section endian depends on the display format settings. (Specifications within parameter files are not used.) |

### 10.4.9.4 Operation

#### ● Opening/closing view

Open the [Memory] view using [Window] > [Show View]. See Section 10.4.1.3, "Opening/Closing View". The view can be closed by clicking the X button.

#### ● Display address setting

[Add Memory Monitor]:

By default there is no memory address displayed when [Memory] view is opened. Clicking the  icon in [Memory] view opens the [Monitor Memory] dialog box. Enter the address for the start of display in the text box and click the [OK] button to add the address to the list in the memory monitor pane (left-hand pane). The memory area for that address is also displayed in the memory rendering pane (right-hand pane). The address can be specified in hexadecimal (prefixed with 0x), decimal, global symbol, or other desired expression.

When numerical values are specified, the last 32 bits are used, and bits from bit 33 on are ignored. Entering 0x1122334455667788 will specify the value 0x55667788.

If a symbol is specified, the symbol value will be used as the address. "&" should be added in front of the symbol if the symbol specifies the address at which it is placed.

[Add Rendering]:

Registering an address using [Add Memory Monitor] displays the memory area in the memory rendering pane (right-hand pane), which can be opened as shown below if it has been closed.

1. Select the [New Rendering...] tab.
2. Select [Traditional] from the list.
3. Click the [Add Rendering] button.

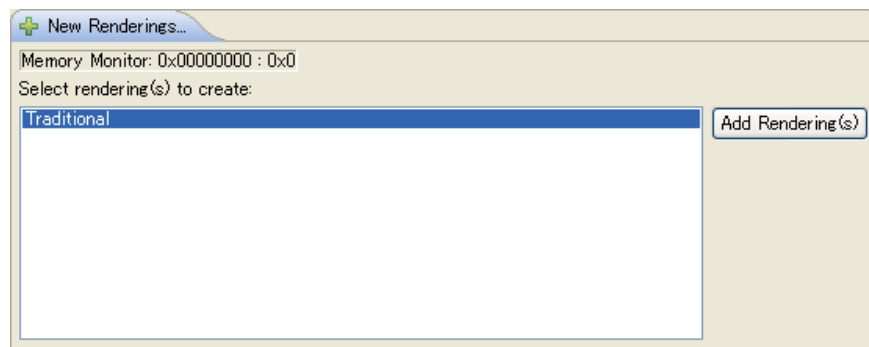

[Remove Rendering]:

The address added using [Add Rendering] will be displayed in the memory monitor pane (left-hand pane).

The corresponding memory display can be deleted by selecting the address and clicking [Remove Rendering].

Clicking [Remove All] deletes all memory currently displayed.

#### ● Registering addresses from other views

Addresses can be registered in [Memory] view from other views.

Addresses can be registered using any of the following methods.

- [Variables] view Context menu > [View Memory]
- [Expressions] view Context menu > [View Memory]
- [Registers] view Context menu > [View Memory]

#### ● Scrolling

Memory areas not visible can be displayed using the scroll bar or Page Up/Page Down keys on the Memory Rendering pane (right-hand pane).

Clicking the [Reset To Base Address] returns to the address position at the time the data section was registered in the memory monitor.

Note: Performance may be affected if the display is scrolled continuously.

### ● Changing memory data

Memory data can be changed using the procedure shown below.

1. Move the cursor over the data to be changed to change the value in the data or ASCII section.
2. Enter the new value. The input is entered in overwrite mode. The input format varies depending on the current display format (such as hexadecimal, decimal, or character code).
3. The background changes to light green for newly entered values.

```
| 0x00C0008C  FFFFO000 CC18A415
```

4. To confirm the value, press the [Enter] key.  
The background changes to red for confirmed values.

```
0x00C0008C  FFFF|0000 CC18A415
```

5. To cancel the value entered, move the cursor away from the input position and press the [Esc] key.

```
0x00C0008C  0000|0000 CC18A415
```

The following keys cannot be used when entering values.

- [Backspace] key
- [Delete] key
- [Insert] key

If an incorrect value is entered, move the cursor back to the input position and reenter the correct value. The cursor keys can also be used for moving the cursor.

Note: Values changed will not be highlighted for sections not displayed in [Memory] view.

### ● Changing display format

Various display formats can be set via the Context menu for the memory data displayed in the memory rendering pane (right-hand pane). When the debugger is launched, the [Memory] view will be displayed using the previous settings. Note, however, that Panes and Endian will be displayed using the default settings.

Table 10.4.9.4.1 List of display formats

| Display format   | Function                                                                                                                                |
|------------------|-----------------------------------------------------------------------------------------------------------------------------------------|
| Panes            | Displays or hides the address/data/ASCII sections.                                                                                      |
| Address          | Address section (default: display)                                                                                                      |
| Binary           | Data section (default: display)                                                                                                         |
| Text             | ASCII section (default: display)                                                                                                        |
| Endian           | Toggles the display between little endian and big endian.                                                                               |
| Big              | Big endian                                                                                                                              |
| Little           | Little endian (default)                                                                                                                 |
| Text             | Switches the ASCII section encoding.                                                                                                    |
| ISO-8859-1       | Displays in ISO-8859-1. (default)                                                                                                       |
| US-ASCII         | Displays in US-ASCII.                                                                                                                   |
| UTF-8            | Displays in UTF-8.                                                                                                                      |
| Cell Size        | Switches the display byte size for each column of the data section.                                                                     |
| 1                | Displays in 1 byte.                                                                                                                     |
| 2                | Displays in 2 bytes.                                                                                                                    |
| 4                | Displays in 4 bytes. (default)                                                                                                          |
| 8                | Displays in 8 bytes.                                                                                                                    |
| Radix            | Switches the display format for the data section.                                                                                       |
| Hex              | Hexadecimal (default)                                                                                                                   |
| Decimal Signed   | Signed decimal                                                                                                                          |
| Decimal Unsigned | Unsigned decimal                                                                                                                        |
| Octal            | Octal                                                                                                                                   |
| Binary           | Binary                                                                                                                                  |
| Columns          | Switches the number of columns in the data section.<br>(Data is arranged so that Cell Size x Columns bytes is displayed for each line.) |

| Display format    | Function                                                |
|-------------------|---------------------------------------------------------|
| Auto Size to Fill | Resizes to fit column view resizing. (default)          |
| 1 to128           | Specifies the number of columns. (1/2/4/8/16/32/64/128) |
| Custom...         | Specifies the number of columns by direct input.        |

## ● Changing settings

Settings related to [Memory] view can be opened via the View menu.

- Settings

[Reset Memory Monitor]

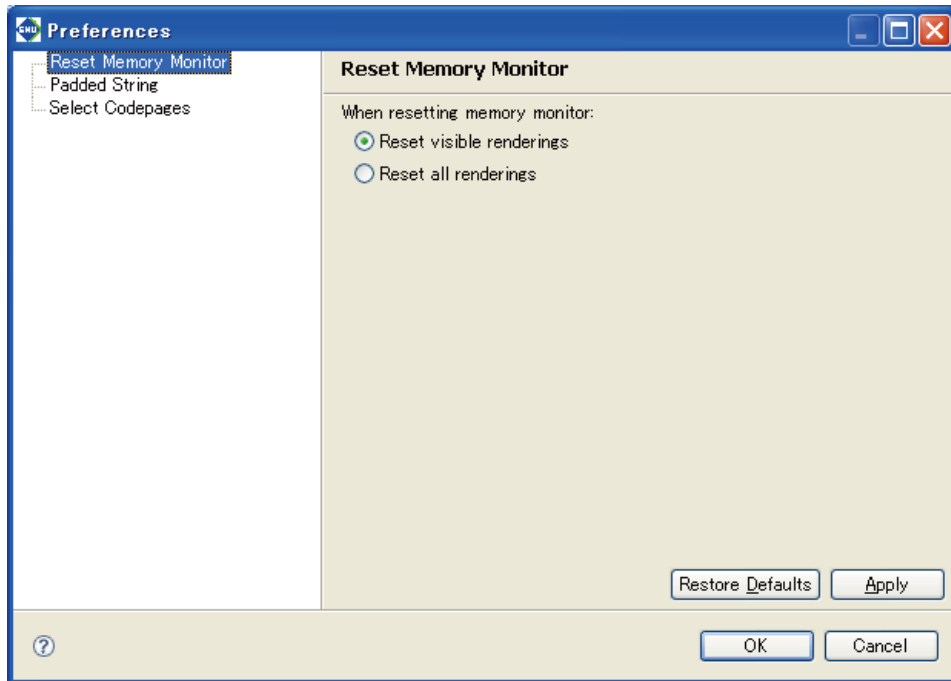

Table 10.4.9.4.2 [Reset Memory Monitor] dialog box

| Setting                  | Details                                                                                                                                 |
|--------------------------|-----------------------------------------------------------------------------------------------------------------------------------------|
| Reset Memory Monitor     | If multiple memory rendering panes (right-hand pane) are opened when [Reset] has been used for the memory monitor pane (left-hand pane) |
| Reset visible renderings | Resets only the display currently visible in the memory rendering pane (right-hand pane). This should normally be selected.             |
| Reset all renderings     | Resets the entire display in the memory rendering pane (right-hand pane).                                                               |

[Padded String]

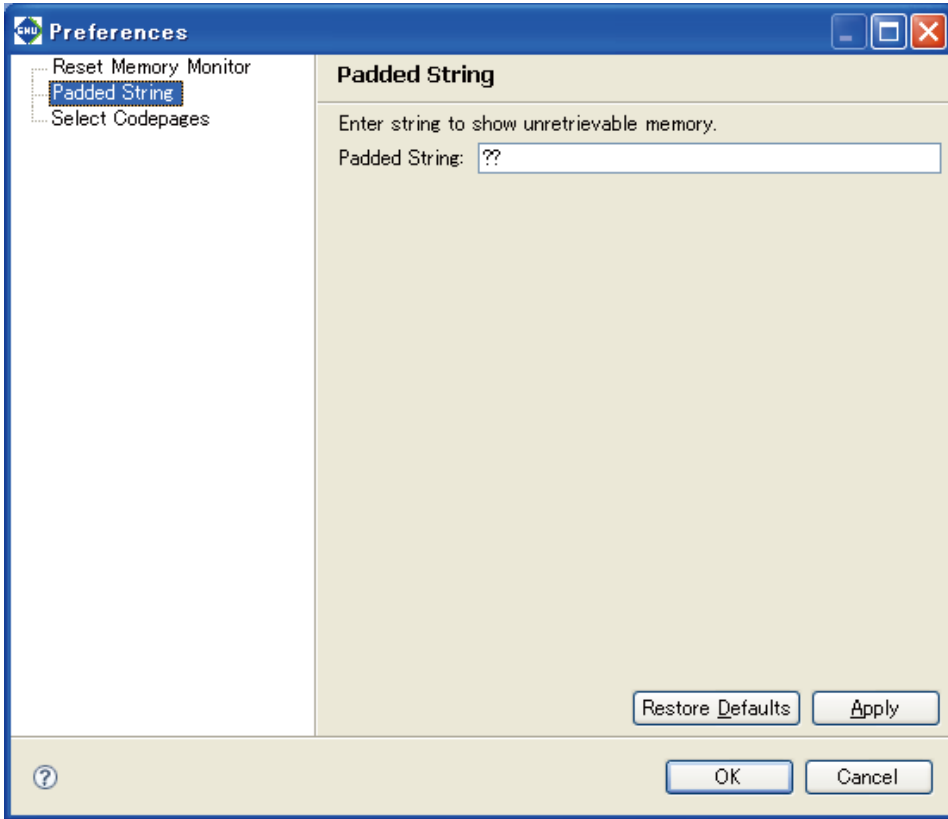

Table 10.4.9.4.3 [Padded String] dialog box

| Setting       | Details                                                                   |
|---------------|---------------------------------------------------------------------------|
| Padded String | This text string is used to display memory data that cannot be displayed. |

[Select Codepages]

Not supported.

- Traditional Rendering Preferences  
[Traditional Memory Rendering]

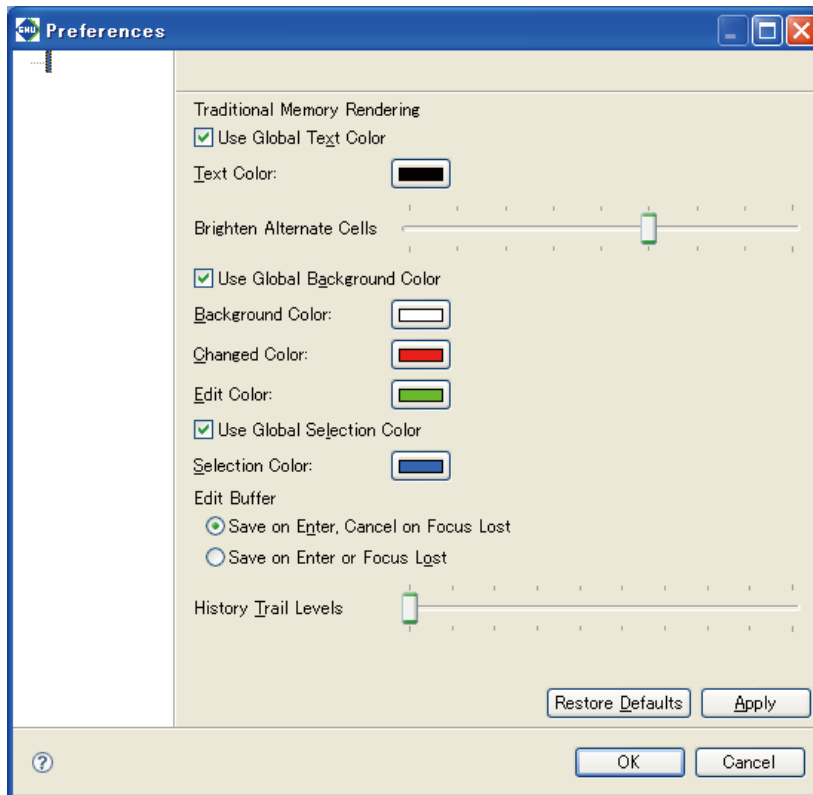

Table 10.4.9.4.4 [Traditional Memory Rendering] dialog box

| Setting                             | Details                                                                                                                  |
|-------------------------------------|--------------------------------------------------------------------------------------------------------------------------|
| Use Global Text Color               | Uses the system setting (black) for the text color.                                                                      |
| Text Color                          | Specifies the color used for text.<br>(When [Use Global Text Color] is "OFF")                                            |
| Brighten Alternate Cells            | Changes the contrast for text in alternate columns. (Left: light, right: dark)                                           |
| Use Global Background Color         | Uses the same background color setting as for other views.                                                               |
| Background Color                    | Specifies the background color.<br>(When [Use Global Background Color] is "OFF")                                         |
| Changed Color                       | Specifies the color for locations that have been changed.                                                                |
| Edit Color                          | Specifies the color for locations edited.                                                                                |
| Use Global Selection Color          | Uses the same selection highlight color setting as for other views.                                                      |
| Selection Color                     | Specifies the selection highlight color.<br>(When [Use Global Selection Color] is "OFF")                                 |
| Edit Buffer                         | Specifies the editing method.                                                                                            |
| Save on Enter, Cancel on Focus Lost | Saves changes when [Enter] is pressed or the cursor is moved away from the input position. This should normally be used. |
| Save on Enter or Focus Lost         | Saves changes when [Enter] is pressed or the cursor is moved away from the input position.                               |
| History Trail Levels                | Not supported.                                                                                                           |

### 10.4.9.5 Restrictions

- Display details in [Memory] view will not be updated even if memory address details are corrected using commands. [Memory] view should be scrolled to update the display.
- [Table Renderings Preferences...] is not supported, as it does not use the [Memory] view included with Eclipse.



## 10.4.10 [Console] View

[Console] view is used to display command execution and execution results.

It also displays the simulated I/O output. See Section 10.4.11, "[Simulated I/O] View".

For details of the command reference for commands that can be input via this window, see Section 10.7, "Command Reference".

### 10.4.10.1 Window Layout

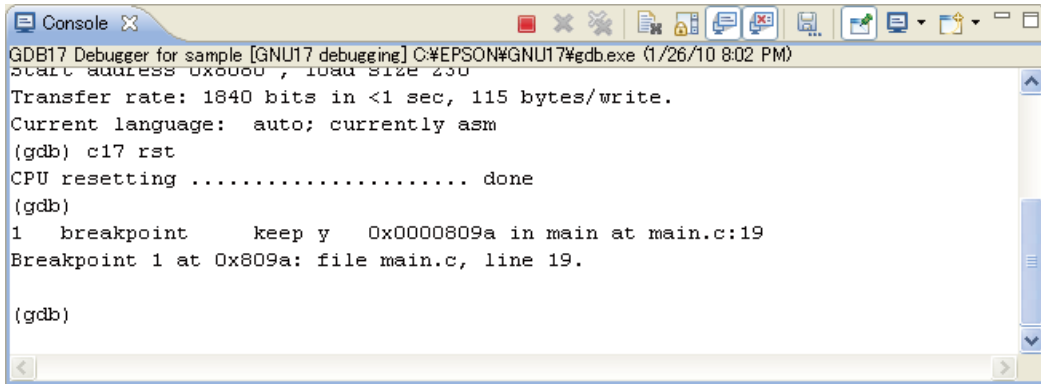

### 10.4.10.2 Menu/Toolbar

#### ● Toolbar

Table 10.4.10.2.1 Toolbar

| Button |                                          | Function                                                                                                                                                                     |
|--------|------------------------------------------|------------------------------------------------------------------------------------------------------------------------------------------------------------------------------|
|        | Terminate                                | Terminates the process corresponding to the console.                                                                                                                         |
|        | Remove Launch                            | Deletes the debug icon in [Debug] view corresponding to the console.                                                                                                         |
|        | Remove All Terminated Launches           | Deletes all terminated debug icons in [Debug] view.                                                                                                                          |
|        | Clear Console                            | Clears the console display.                                                                                                                                                  |
|        | Scroll Lock                              | Toggles the scroll lock.                                                                                                                                                     |
|        | Show Console When Standard Out Changes   | Focuses the console when there is standard output.                                                                                                                           |
|        | Show Console When Standard Error Changes | Focuses the console when there is standard error output.                                                                                                                     |
|        | Save console content                     | Saves the output details.                                                                                                                                                    |
|        | Pin Console                              | Pins the console currently displayed.                                                                                                                                        |
|        | Display Selected Console                 | Switches between the currently displayed console and the previously displayed console. It is also possible to switch the display to a console selected in the list attached. |
|        | Open Console                             | The console selected from the ▼ button list will be opened as a separate view.                                                                                               |

#### ● View menu

There is no view menu.

## ● Context menu







|                                                                                                         |        |
|---------------------------------------------------------------------------------------------------------|--------|
|  Cut                   | Ctrl+X |
|  Copy                  | Ctrl+C |
|  Paste                 | Ctrl+V |
| Select All                                                                                              | Ctrl+A |
| Find/Replace...                                                                                         |        |
| Open Link                                                                                               |        |
|  Clear                 |        |
|  Remove All Terminated |        |
|  Scroll Lock           |        |
| Preferences...                                                                                          |        |

Table 10.4.10.2.2 Context menu

| Menu                      | Function                                            |
|---------------------------|-----------------------------------------------------|
| Cut/Copy/Paste/Select All | Edits the console output text.                      |
| Find/Replace...           | Searches within the console.                        |
| Clear                     | Clears the console display.                         |
| Remove All Terminated     | Deletes all terminated debug icons in [Debug] view. |
| Scroll Lock               | Toggles the scroll lock.                            |
| Preferences...            | Opens the console setting dialog box.               |

### 10.4.10.3 Display Details

#### ● Prompt

The following prompt is displayed when command input is possible.

```
(gdb)
```

```
|
```

Entering and executing a command displays the corresponding results (only for commands with result output functions). For details of the execution results for the commands displayed, refer to the corresponding command descriptions. Commands should be entered in the next line after the (gdb) prompt.

Note that the (gdb) prompt may be output in succession, but commands should be entered in the next line after the final (gdb) prompt.

Standard input, standard output, and standard error output are displayed in different colors respectively. These color settings can be changed in [Preferences...].

### 10.4.10.4 Operation

#### ● Opening/closing view

Open the [Console] view using [Window] > [Show View]. See Section 10.4.1.3, "Opening/Closing View". The view can be closed by clicking the X button.

Note: Closing [Console] view prevents commands from being input.

If [Console] view has been closed, reopen using [Window] > [Show View] > [Console], clicking the debugger process (gdb.exe icon) in [Debug] view, and then clicking the [Pin Console] button to pin the console.

If the gdb console does not appear immediately after the debugger has been launched, temporarily disable pinning using [Pin Console] in [Console] view, click the debugger process (gdb.exe) icon in [Debug] view, and then click the [Pin Console] button before pinning the console.

## ●Command input

[Console] view enables debug commands to be input and executed.

The prompt "(gdb)" appears on the last line in [Console] view, enabling commands to be input via the keyboard.

Selecting the debugger process (gdb.exe icon) in [Debug] view activates [Console] view and enables GDB commands to be input.

Note: • Commands cannot be input unless the debugger process (gdb.exe icon) is selected in [Debug] view.

- The view display is updated after the following commands have been input. (It is not updated for commands other than these.)
- Press the [Enter] key if a character is inserted before the "(gdb)" console prompt or ">" command prompt.

Example 1: "(gdb)" prompt

```
(gdb)
commands
n>
```

Example 2: ">" prompt

```
(gdb)
step
s(gdb)
(gdb)
```

(Deleting the character with the [Backspace] key will prevent console input. If this happens, click the [Exit] button  at the top right in Console view to exit the debugger.)

Table 10.4.10.4.1 List of commands for updating views

| Category                | Command          |
|-------------------------|------------------|
| Breakpoint commands     | break            |
|                         | tbreak           |
|                         | hbreak           |
|                         | thbreak          |
|                         | info breakpoints |
| Step execution commands | step             |
|                         | stepi            |
|                         | next             |
|                         | nexti            |
|                         | finish           |
|                         | continue         |
|                         | until            |
| CPU reset commands      | c17 rst          |

## ●Editing operations

[Cut/Copy/Paste/Select All]:

Cuts, copies, pastes, and selects all text strings in [Console] view.

[Find/Replace...]:

Searches for text strings in [Console] view.

Note: Does not replace.

[Clear Console]:

Clears the current console output using either the [Clear Console] button or Context menu > [Clear].

[Save console content]:

The [Save console content] button can be used to save the current console output to a file.

## ●Display related operations

[Pin Console]:

[Console] view allows more than one console to be displayed within a single view, but selecting this button pins the currently displayed console to ensure that it is constantly displayed.

This prevents the console for command input from being hidden when there is output to other consoles such as simulated I/O.

**[Display Selected Console]:**

[Console] view allows more than one console to be displayed within a single view, and this selects the particular console to be displayed.

**[Scroll Lock]:**

Enables scrolling to be locked.

**[Show Console When Standard Out Changes]:****[Show Console When Standard Error Changes]:**

Clicking these buttons changes the focus to [Console] view when standard output or standard error output is written, respectively.

**●Terminating process**

The same procedures as for [Debug] view can be used in [Console] view.

**[Terminate]:**

Terminates the debugger (GDB). The [Debug] view display also terminates.

**[Remove Launch]:****[Remove All Terminated Launches]:**

Deletes terminated debugger displays in [Debug] view.

● Changing settings

Console settings can be changed via the [Preferences...] menu.

- [Console]

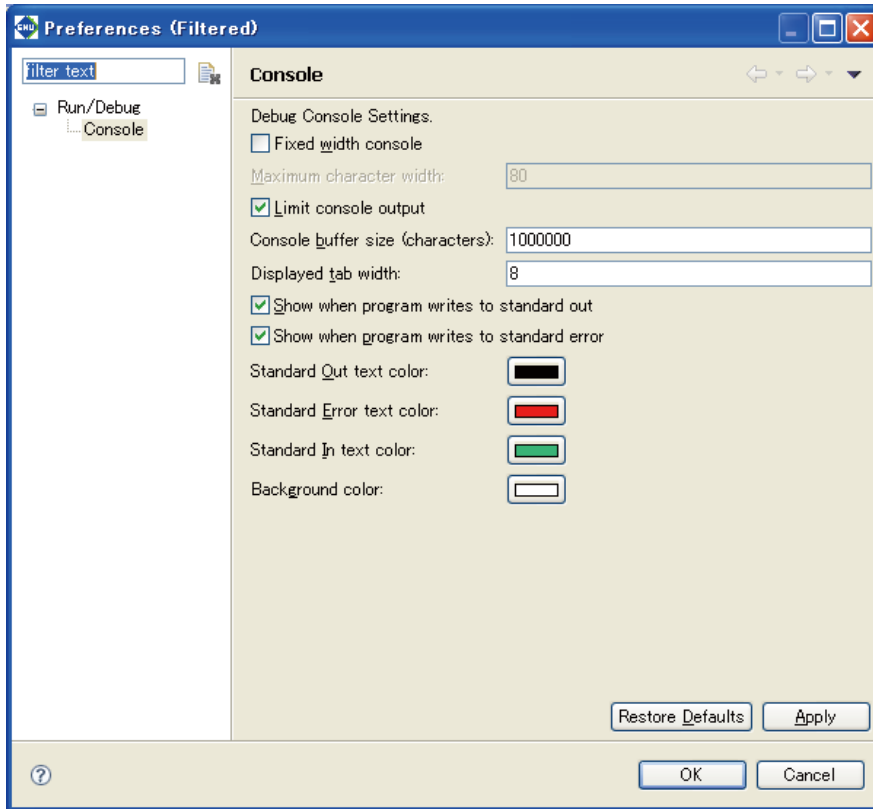

Table 10.4.10.4.2 [Console] setting dialog box

| Setting                                    | Details                                                    |
|--------------------------------------------|------------------------------------------------------------|
| Fixed width console                        | Fixes the console width. This should be left set to "OFF". |
| Maximum character width                    | Specifies the width.                                       |
| Limit console output                       | Limits the output buffer.                                  |
| Console buffer size (characters)           | Specifies the buffer size by number of characters.         |
| Displayed tab width                        | Specifies the tab width.                                   |
| Show when program writes to standard out   | Focuses the console when there is output.                  |
| Show when program writes to standard error | Focuses the console when there is error output.            |
| Standard Out text color                    | Sets the output text color.                                |
| Standard Error text color                  | Sets the error output text color.                          |
| Standard In text color                     | Sets the input text color.                                 |
| Background color                           | Background color                                           |

### 10.4.10.5 Restrictions

- The maximum number of output characters is equivalent to the [Console buffer size] setting + 8,000.

### 10.4.11 [Simulated I/O] View

The simulated I/O function output is displayed in [Console] view.

When the target program (elf icon) is selected in [Debug] mode, [Console] view becomes the active view, displaying the simulated I/O output window.

The simulated I/O function is input via the keyboard in [Console] view.

If the keyboard is used for input, no filename should be specified in the `c17 stdin` command arguments.

To use file input, specify the filename in the `c17 stdin` command arguments.

#### 10.4.11.1 Window Layout

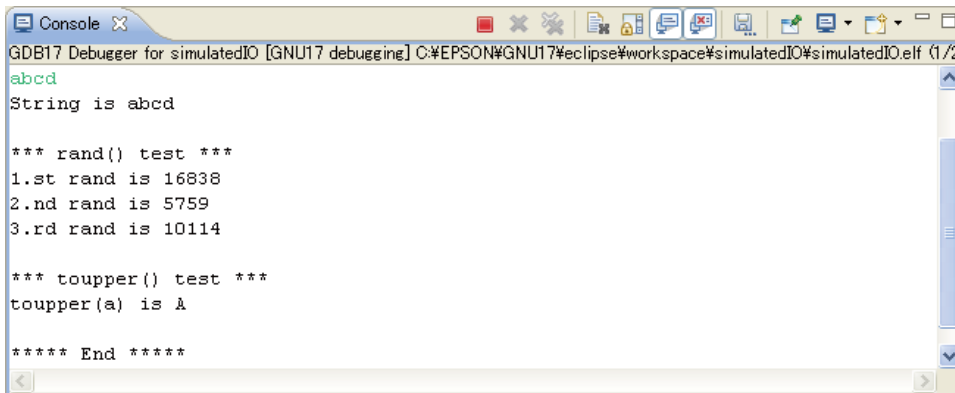

#### 10.4.11.2 Menu/Toolbar

These are the same as the menu and toolbar for [Console] view.

See Section 10.4.10.2, "Menu/Toolbar".

#### 10.4.11.3 Display Details

Details are displayed for the simulated I/O function output and keyboard input to `stdout`.

- Note:
- Closing [Console] view prevents the simulated I/O output from being displayed. If [Console] view has been closed, reopen using [Window] > [Show View] > [Console], and clicking the target program icon in [Debug] view.
  - "\n" (line break) must always be added to output functions such as `printf` when using simulated I/O. Lines without line breaks added cannot be output in [Console] view.

#### 10.4.11.4 Operation

The following operations can be used in [Console] view.

##### ●Editing operations

[Cut/Copy/Paste/Select All]:

Cuts, copies, pastes, and selects all text strings in [Console] view.

[Find/Replace...]:

Searches for text strings in [Console] view.

Note: Does not replace.

[Clear Console]:

Clears the current console output using either the [Clear Console] button or Context menu > [Clear].

[Save console content] :

The [Save console content] button can be used to save the current console output to a file.

## ● Display related operations

### [Pin Console]:

[Console] view allows more than one console to be displayed within a single view, but selecting this button pins the currently displayed console to ensure that it is constantly displayed.

This prevents the console for command input from being hidden when there is output to other consoles such as simulated I/O.

### [Display Selected Console]:

[Console] view allows more than one console to be displayed within a single view, and this selects the particular console to be displayed.

### [Scroll Lock]:

Enables scrolling to be locked.

### [Show Console When Standard Out Changes]:

### [Show Console When Standard Error Changes]:

Clicking these buttons changes the focus to [Console] view when standard output or standard error output is written, respectively.

Note that changes to [Console] settings are also applied to simulated I/O.  
See "Changing settings" in Section 10.4.10.4, "Operation".



## 10.4.12 [Trace] View

[Trace] view is used to display trace data.

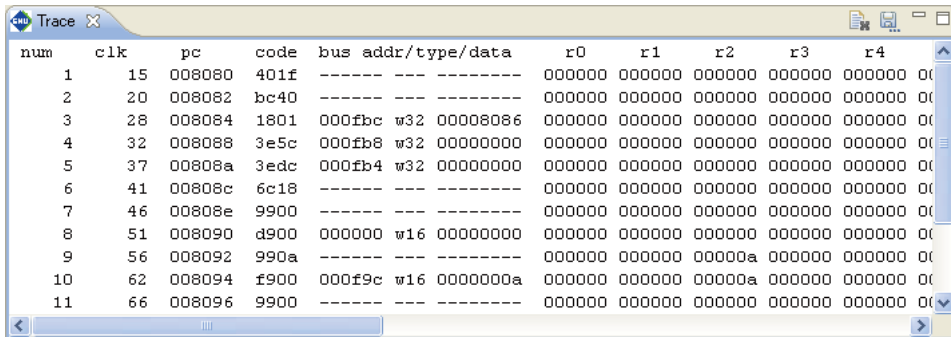

### 10.4.12.1 Window Layout



### 10.4.12.2 Menu/Toolbar

#### ●Toolbar

Table 10.4.12.2.1 Toolbar

| Button                                                                                               | Function                        |
|------------------------------------------------------------------------------------------------------|---------------------------------|
|  Clear Trace        | Clears the trace display.       |
|  Save Trace content | Saves the trace output details. |

#### ●View menu

There is no view menu.

#### ●Context menu

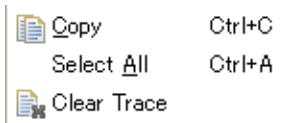

Table 10.4.12.2.2 Context menu

| Menu            | Function                   |
|-----------------|----------------------------|
| Copy/Select All | Edits output text strings. |
| Clear Trace     | Clears the trace display.  |

### 10.4.12.3 Display Details

The trace data is displayed forming the execution results for commands.

For details of how to start and set traces, see Section 10.6.6, "Trace Functions".

If trace data is received from the debugger by the IDE while debugging is in progress with trace turned on, [Trace] view opens automatically to display the data.

- Note:
- Trace data that can be displayed only once is subjected to a size limit of 1,000,000 characters by [Console buffer size] in "Changing settings" in Section 10.4.10.4, "Operation". Adjoining old data which has been executed will not be displayed.
  - The debug monitor mode does not have a trace function.

#### ●PC trace

Enabling the Trace function displays the trace for all subsequent program executions.  
(Except when file output is selected)

The following information is displayed:

- Trace number
  - Clock count
  - PC value and command code
  - Bus information (address, R/W and access size, data)
  - Register value (R0 to R7, SP)
  - PSR value (IE, IL, CVZN)
  - Disassembly details and source
  - Calculation display specification for clock count (clock count displayed separately for each command if 0)
- Sets which of the above information is displayed when `c17 tm` command is set.

#### 10.4.12.4 Operation

##### ●Opening/closing view

Open the [Trace] view using [Window] > [Show View]. See Section 10.4.1.3, "Opening/Closing View". The view can be closed by clicking the X button.

##### ●Trace data editing operations

[Clear Trace]:

The current output details can be cleared using the [Clear Trace] button or [Clear Trace] in the Context menu.

[Save Trace content]:

The [Save Trace content] button can be used to save the current trace output to a file.

[Copy/Select All]:

Edits (copies/selects all) the trace output.

## 10.5 Method of Executing Commands

---

This section describes the method of executing these commands. For command parameters and other details, see the explanation of each command described later in this manual.

### 10.5.1 Entering Commands From the Keyboard

Commands are entered using [Console] view. If [Console] view lies behind other views, click [Console] view to activate it. If [Console] view is not displayed, select [Console] from the [Window] > [Show View] menu.

#### General command input format

(gdb)

command [parameter [parameter ... parameter]]

A space is required between the command and a parameter, and between parameters.

If you have entered an incorrect command by mistake, use the arrow (←, →), [Backspace], or [Delete] keys to correct it.

When you have finished entering a command, press the [Enter] key to execute the command.

Example: (gdb)

continue (entry of command only)

(gdb)

target icd usb (entry of command and parameters)

## 10.5.2 Parameter Input Format

### Numeric input

Parameters used to specify an address or data in a command must be entered in decimal (by default). To enter a parameter in hexadecimal, add 0x (or 0X) to the beginning of the value. Only characters 0 to 9, 'a' to 'f' and 'A' to 'F' are recognized as hexadecimal.

To specify an immediate address in a command that causes the program to break, add \* to the beginning of the value, as shown below.

Example: (gdb)  
`break *0xc00040`

You need not add this asterisk for address parameters not preceded by \* in the explanation of each command format.

### Specifying a source line number

For commands that cause the program to break, you can specify a breakpoint by source line number. However, this is limited to only when debugging an elf format object file that includes information on source line numbers.

To specify a line number, use the format shown below.

*Filename:LineNo.*

*Filename:* Source file name

*Filename:* can be omitted when specifying a line number existing in the current file (one that includes code for the current PC).

*LineNo.:* Line number

Line numbers can only be specified in decimal.

Example: `main.c:100`

### Address specification by a symbol

You can use a symbol to specify an address. However, this is limited to only when debugging an elf format object file that includes symbol information.

### Entering a file name

For file names in other than the current directory, always be sure to specify a path.

Only characters 'a' to 'z,' 'A' to 'Z,' 0 to 9, /, and \_ can be used.















Drive names must be specified in /cygdrive/<drive name>/ format, with / instead of \ used for delimiting the path.



Example: (gdb)  
`file /cygdrive/c/EPSON/gnu17/sample/txt/sample.elf`

### 10.5.3 Using Menus and Toolbar To Execute Commands

Some commands are registered in the [Debug] view, [Source] editor menus, and toolbars. Specified commands can be executed simply by selecting from a menu or clicking the corresponding toolbar button. Each view also includes a corresponding function for executing a command. Table 10.5.3.1 below lists the registered commands.

Table 10.5.3.1 Commands specifiable from menus, toolbar, and views

| Command                       | View                      | Menu/Other                                                                                                                                                                         | Button                                                                                                                                                                                       |
|-------------------------------|---------------------------|------------------------------------------------------------------------------------------------------------------------------------------------------------------------------------|----------------------------------------------------------------------------------------------------------------------------------------------------------------------------------------------|
| <code>continue</code>         | [Debug]                   | [Run] > [Resume]<br>[Resume] in Context menu                                                                                                                                       |                                                                                                           |
| <code>until</code>            | [Source]<br>[Disassembly] | [Run] > [Run to Line]<br>[Run to Line] in Context menu                                                                                                                             | -                                                                                                                                                                                            |
| <code>step</code>             | [Debug]                   | [Run] > [Step Into]<br>[Step Into] in Context menu                                                                                                                                 |                                                                                                           |
| <code>stepi</code>            | [Debug]                   | [Run] > [Step Into] in instruction stepping mode<br>[Step Into] in Context menu in instruction stepping mode                                                                       | <br>When selected<br>  |
| <code>next</code>             | [Debug]                   | [Run] > [Step Over]<br>[Step Over] in Context menu                                                                                                                                 |                                                                                                           |
| <code>nexti</code>            | [Debug]                   | [Run] > [Step Over] in instruction stepping mode<br>[Step Over] in Context menu in instruction stepping mode                                                                       | <br>When selected<br> |
| <code>finish</code>           | [Debug]                   | [Run] > [Step Return]<br>[Step Return] in Context menu                                                                                                                             |                                                                                                         |
| <code>c17 pwul * *</code>     | [Debug]                   | [Unlock flash security] in Context menu                                                                                                                                            |                                                                                                         |
| <code>user command*</code>    | [Debug]                   | [Run] > [User Command]<br>[User Command] in Context menu                                                                                                                           |                                                                                                         |
| <code>C17 chgclkmd 0 *</code> | [Debug]                   | [DCLK change mode ON] in Context menu                                                                                                                                              |                                                                                                         |
| <code>C17 chgclkmd 1 *</code> | [Debug]                   | [DCLK change mode OFF] in Context menu                                                                                                                                             |                                                                                                         |
| <code>c17 rst *</code>        | [Debug]                   | [Run] > [Reset]<br>[Reset] in Context menu                                                                                                                                         |                                                                                                         |
| <code>c17 profile</code>      | [Debug]                   | [Profile] in Context menu                                                                                                                                                          |                                                                                                         |
| <code>c17 coverage</code>     | [Debug]                   | [Coverage] in Context menu                                                                                                                                                         |                                                                                                         |
| <code>break</code>            | [Source]<br>[Disassembly] | [Run] > [Toggle Breakpoint]<br>[Run] > [Toggle Line Breakpoint]<br>[Run] > [Toggle Method Breakpoint]<br>Double-click Line ruler<br>[Toggle Breakpoint] in Line ruler Context menu | -                                                                                                                                                                                            |
| <code>tbreak</code>           | [Source]<br>[Disassembly] | [Toggle Temporary Software PC Breakpoint] in Line ruler<br>Context menu                                                                                                            | -                                                                                                                                                                                            |

| Command                                           | View                      | Menu/Other                                                             | Button                                                                              |
|---------------------------------------------------|---------------------------|------------------------------------------------------------------------|-------------------------------------------------------------------------------------|
| <b>hbreak</b>                                     | [Source]<br>[Disassembly] | [Toggle Hardware Breakpoint] in Line ruler Context menu                | –                                                                                   |
| <b>thbreak</b>                                    | [Source]<br>[Disassembly] | [Toggle Temporary Hardware Breakpoint] in Line ruler Context menu      | –                                                                                   |
| <b>disable</b>                                    | [Source]                  | [Disable Breakpoint] in Context menu                                   | –                                                                                   |
|                                                   | [Breakpoints]             | [Disable] in Context menu                                              | –                                                                                   |
| <b>enable</b>                                     | [Source]                  | [Enable Breakpoint] in Context menu                                    | –                                                                                   |
|                                                   | [Breakpoints]             | [Enable] in Context menu                                               | –                                                                                   |
| <b>delete</b>                                     | [Source]                  | Double-click Line ruler                                                | –                                                                                   |
|                                                   | [Breakpoints]             | [Remove] or [Remove All] in Context menu                               | –                                                                                   |
| <b>x /b, x /h, x /w</b>                           | [Memory]                  | Enter address via keyboard                                             | –                                                                                   |
| <b>set {char},<br/>set {short},<br/>set {int}</b> | [Memory]                  | Enter data via keyboard                                                | –                                                                                   |
| <b>info reg</b>                                   | [Registers]               | Open register group name (e.g., main)                                  | –                                                                                   |
| <b>set \$Register</b>                             | [Registers]               | [Change Value] in Context menu                                         | –                                                                                   |
| <b>info locals</b>                                | [Variables]               | [Window] > [Show View] > [Variables]                                   | –                                                                                   |
| <b>print</b>                                      | [Source]                  | Move cursor to variable<br>[Add Watchpoint Expression] in Context menu | –                                                                                   |
|                                                   | [Expressions]             | [Add Watchpoint Expression] in Context menu                            |  |
|                                                   | [Variables]               | [Add Global Variables] in Context menu                                 |  |
| <b>quit</b>                                       | [Debug]                   | [Run] > [Terminate]<br>[Terminate] in Context menu                     |  |

\* These menus, commands, and buttons are associated with corresponding command files, and execute the command files using the source command. The contents of the command files may be freely edited by the user. Furthermore, the file name and directory cannot be changed. If the command file does not exist in the directory in which the file was installed, an error occurs when it is executed by the menu command or the button.



#### [Run]-[User Command]

Executes the command file `\gnu17\userdefine.gdb`.

Contents of `userdefine.gdb` at shipment

```
#Edit user command
#c17 rst (No command executed)
```



#### [DCLK change mode ON] in Context menu

Executes the command file `\gnu17\clkmdon.gdb`.

Contents of `clkmdon.gdb` at shipment

```
#DCLK (Debug Clock) change mode ON
c17 chgclkmd 0 (Enable DCLK (Debug Clock) change mode)
```



#### [DCLK change mode OFF] in Context menu

Executes the command file `\gnu17\clkmdoff.gdb`.

Contents of `clkmdoff.gdb` at shipment

```
#DCLK (Debug Clock) change mode OFF
c17 chgclkmd 1 (Disable DCLK (Debug Clock) change mode)
```



#### [Run]-[Reset]

Executes the command file `\gnu17\reset.gdb` that can be edited by the user.

Contents of `reset.gdb` at shipment

```
c17 rst (Resets the CPU)
```

## 10 DEBUGGER

**Note:** Compared to actual command input, this method is subject to some limitations (e.g., parameters cannot be specified).

The commands executed from menus or the toolbar are not displayed in the prompt part of the [Console] view.

## 10.5.4 Using a Command File To Execute Commands

You can use a command file to execute a series of debugging commands written in the file.

### Creating a command file

Create a command file as a text file using a general-purpose editor, etc.

### Example of a command file

Only one command can be written per line.

Example:

|                                                            |                                |
|------------------------------------------------------------|--------------------------------|
| <code>c17 rpf c17.par</code>                               | Sets memory map information.   |
| <code>file sample.elf</code>                               | Loads debug information.       |
| <code>target sim</code>                                    | Connects the target.           |
| <code>load</code>                                          | Loads a program.               |
| <code>c17 rst</code>                                       | Resets the CPU.                |
| <code>c17 stdout 1 WRITE_FLASH WRITE_BUF stdout.txt</code> | Sets stdout.                   |
| <code>c17 stdin 1 READ_FLASH READ_BUF stdin.txt</code>     | Sets stdin.                    |
| <code>break _exit</code>                                   | Sets a software PC breakpoint. |
| <code>cont</code>                                          | Executes the program.          |
| <code>c17 stdout 2</code>                                  | Clears stdout.                 |
| <code>c17 stdin 2</code>                                   | Clears stdin.                  |

### Loading/executing a command file

There are two methods of loading and executing a command file:

#### 1. Execution by a startup option

By specifying the `-x` option (or `--command` option) in the debugger startup command, you can execute one command file at debugger startup.

Example: `c:\EPSON\gnu17\gdb -x startup.cmd`

#### 2. Execution by a command

A command named "source" is available to execute a command file. The `source` command loads a specified file and executes the commands in it in the order written.

Example: `(gdb)`  
`source startup.cmd`

The commands written in a command file are displayed in the [Console] view.

### Command execution intervals

When you enter the `--c17_cmw` option, a wait time specified in seconds is inserted between each command. The wait time can be specified from 1 to 256 seconds. If any other value is specified, a 1-second wait time is assumed. When the debugger is started without specifying the `--c17_cmw` option, no wait time is inserted between each command.



## 10.5.5 Log Files

The commands executed and execution results can be saved as a log file in text format. Log files enable you to confirm the debugging procedure and contents at a later time.

### Example command

```
(gdb)
c17 log test.log   Starts logging.
                  :       Log mode
(gdb)
c17 log           Finishes logging.
```

After logging is started by the `c17 log` command, the debugger saves a log until the next time you execute this command.

### Saved contents of a log

All commands executed and execution results are saved. This includes commands that have been executed from menus or toolbar buttons and are not displayed in the [Console] view.

## 10.6 Debugging Functions

This section outlines the debugging functions of **gdb**, separately for each function. For details about each debugging command, see Section 10.7, "Command Reference".

### 10.6.1 Connect Modes

Note that **gdb** supports two connect modes, of which the mode used is set by the **target** command.

#### ICD Mini mode

In this mode, the ICD Mini (S5U1C17001H) or ICD board is used to perform debugging. The program is executed on the target board.

**Note:** Use the latest S5U1C17001H firmware.

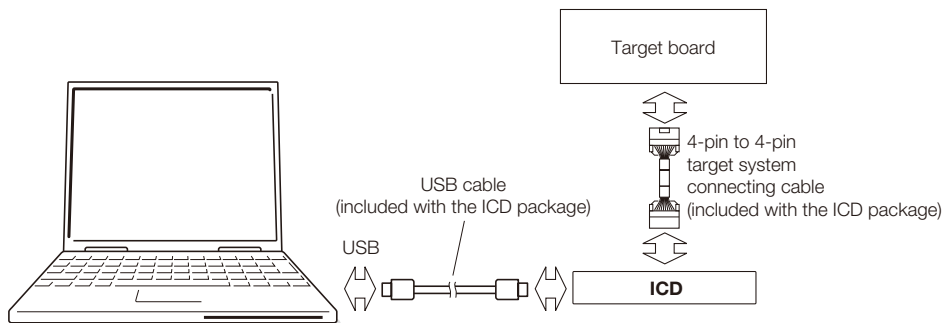

Figure 10.6.1.1 Example of debugging system using an ICD

#### Specification method

Command: `(gdb)`

`target icd usb`

Specification in **IDE**:

Select "ICD Mini" from the [Debugger:] combo box in the [Create a simple startup command] dialog box to generate a startup command file.

To start in ICD Mini mode, make sure an ICD and target board are connected correctly, and that the power for these units is turned on. For details on how to use the ICD, refer to the manual for the ICD used.

Note that the trace mode is not available in ICD Mini mode.

#### Simulator (SIM) mode

In simulator mode, target program execution is simulated in internal memory of a personal computer, with no other tools required. However, the ICD-dependent functions cannot be used in this mode.

#### Specification method

Command: `(gdb)`

`target sim`

Specification in **IDE**:

Select "Simulator" from the [Debugger:] combo box in the [Create a simple startup command] dialog box to generate a startup command file.

The trace mode is available in simulator mode. The flash writer function cannot be used.

## 10.6.2 Loading a File

### Types of files

The debugger **gdb** can load an elf format object file to debug.

### File loading procedure

Use the following two commands to load a file:

**file** command: Loads debugging information.

**load** command: Loads object code into the target.

Aside from the above, the debugger is provided with the **c17 rpf** command, which can be used to load a parameter file to set memory map information of the target.

The **file** command must be executed before the **target** or **load** command. The **c17 rpf** command must be executed before the **target** command.

The following shows the basic procedure to execute a series of operations from loading a file to debugging.

```
(gdb)
c17 rpf sample.par           (Sets map information.)
(gdb)
file sample.elf             (Loads debugging information.)
(gdb)
target icd usb              (Connects the target.)
(gdb)
load                        (Loads the program.)
(gdb)
c17 rst                     (Resets the CPU.)
```

To debug a program written in target ROM, there is no need to execute the **load** command. In this case, the **file** command can also be used to load debugging information for source-level debugging.

### Notes

The **load** command only loads several areas (containing the code and data) of an object file. All other areas are left intact in the original state before the **load** command was executed.

The debugger **gdb** loads source files according to debugging information to display the sources. Therefore, both contents and storage locations (directories) of the source files must be in the same state as at elf object file creation.

## 10.6.3 Manipulating Memory, Variables, and Registers

The debugger `gdb` can perform operations in memory and registers. 16-bit and 32-bit data are accessed and displayed in little endian format. In simulator mode, however, a specific external memory area can be displayed in big endian format (as set in a parameter file).

### Manipulating memory areas

Following operations can be performed in memory areas. You can use such symbols as variable names to specify addresses. Any operation described below can be processed in units of bytes, 16 bits, or 32 bits.

#### Memory dump (`x /b`, `x /h`, `x /w` commands)

Dumps memory contents for a specified amount of data from a specified address for display on the screen.

Example: Memory dump for 16-bit  $\times$  16 from `_START_text`

```
(gdb)
x /16h _START_text
0xc00000 <_START_text>: 0x0004 0x00c0 0xc020 0x6c0f 0xa0f1 0xc000 0xc000 0x6c0f
0xc00010 <boot+12>:      0xc000 0xc000 0x1c04 0xdff8 0xdfff 0x1ef5 0x0200 0x6c04
```

Memory data can be displayed in the [Memory] view. For display in the [Memory] view and how to operate in it, see Section 10.4.9, "[Memory] View".

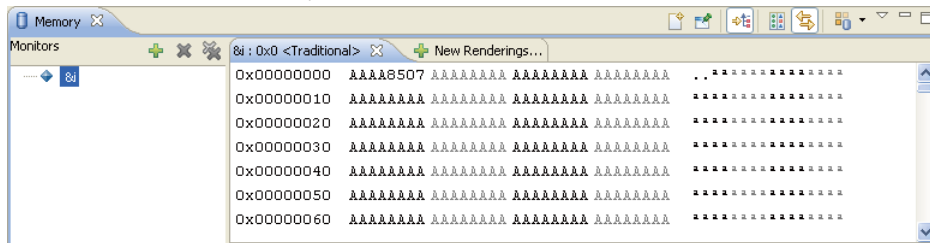

#### Entering data (`set {char}`, `set {short}`, `set {long}` commands)

Writes specified data to a specified address.

Data can also be entered or changed in the [Memory] view.

Example: Setting `int i` to `0x5555`

```
(gdb)
set {short}&i=0x5555
```

#### Rewriting a specified area (`c17 fb`, `c17 fh`, `c17 fw` commands)

Rewrites all of a specified area with specified data.

Example: Writing `0x00000001` (32 bits)  $\times$  4 to addresses `0x0` through `0xf`

```
(gdb)
c17 fw 0x0 0xf 0x1
Start address = 0x0, End address = 0xc, Fill data = 0x1 .....done
```

#### Copying a specified area (`c17 mvb`, `c17 mvh`, `c17 mvw` commands)

Copies the content of a specified address to another area.

Example: Copying 8 bytes from addresses `0x0` through `0x7` to an 8-byte area beginning with address `0x8`

```
(gdb)
c17 mvb 0x0 0x7 0x8
Start address = 0x0, End address = 0x7, Destination address = 0x8 .....done
```

#### Saving memory contents (`c17 df` command)

Outputs the contents in a specified range of memory to a file in binary, text, or Motorola S1/S2/S3 formats.

Example: Saving the contents of addresses `0x80000` to `0x80103` as a Motorola S3 format file named `dump.mot`

```
(gdb)
c17 df 0x80000 0x80103 5 dump.mot
Start address = 0x80000, End address = 0x80103, File type = Motorola-S3
Processing 00080000-00080103 address.
```

### Specification of target memory read mode (`c17 readmd` command) ICD Mini mode only

In an ordinary memory read by the `x` command or `c17 df` command, data is always read out in units of bytes, regardless of accessed data size. If this read method becomes inconvenient, use the `c17 readmd` command to alter the read method so that memory data will be read out from the correct boundary address in specified units. Note that doing so will increase memory dump time.

Example: The read method is modified so that memory data will be read out from the correct boundary address in specified units.

```
(gdb)
c17 readmd 1
```

### Variable list

A list of variables can be displayed.

#### Displaying global variables (`info var`, `print` commands)

You can display a list of global variables, static variables, or section symbols by using the `info var` command. You also can display the contents of variables by using the `x` or `print` command.

Example: Displaying a list of global symbols

```
(gdb)
info var
All defined variables:

File main.c:
int i;

Non-debugging symbols:
0x00000000 __START_bss
0x00000004 __END_bss
0x00000004 __END_data
0x00000004 __START_data
```

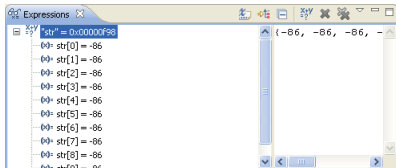

Moreover, when the [Expressions] view has global variables registered in it, you can monitor the values of those variables. For display in the [Expressions] view and how to operate in it, see Section 10.4.7, "[Expressions] View".

#### Displaying local variables (`info locals` command)

You can display a list of local variables and values defined in a function that includes the current PC address by using the `info locals` command.

Example: Displaying local variables defined in current function

```
(gdb)
info locals
i = 0
j = 2
```

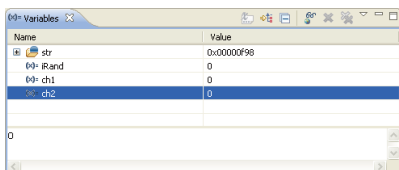

Moreover, by leaving the [Variables] view open, you can monitor the values of all local variables defined in the current function. For display in the [Variables] view and how to operate in it, see Section 10.4.6, "[Variables] View".

## Register operation

The following operations can be performed in registers.

### Displaying registers (`info reg` command)

You can display the contents of all CPU registers or the content of a specified register in the [Console] view.

Example: Displaying the values of all registers

```
(gdb)
info reg
r0          0xd20          3360
r1          0xaaaaaaaa    11184810
r2          0xaaaaaaaa    11184810
r3          0xaaaaaaaa    11184810
r4          0x690         1680
r5          0xaaaaaaaa    11184810
r6          0x0           0
r7          0xaaaaaaaa    11184810
sp          0x7f8         2040
pc          0x4090       16528
psr        0x0           0
```

The [Registers] view also displays register values. For display in the [Registers] view and how to operate in it, see Section 10.4.8, "[Registers] View".

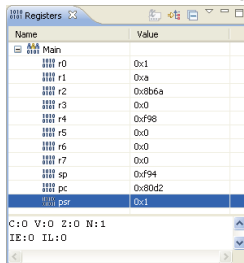

### Altering register values (`set $` command)

You can set the contents of CPU registers to any desired values.

Example: Setting the r1 register to 0x10000

```
(gdb)
set $r1=0x10000
```

The register values can also be rewritten in the [Registers] view. (See Section 10.4.8, "[Registers] View".)

## 10.6.4 Executing the Program

The debugger can execute the target program continuously or one step at a time (single-stepping).

### Continuous execution

#### Continuous execution commands (continue, until commands)

The continuous execution commands execute the loaded program continuously from the current PC address.

**continue** command: When executing the program continuously, you can disable the current breakpoint a specified number of times.

Example 1: Executing the program continuously from current PC

```
(gdb)
cont
Continuing.
```

Example 2: Executing the program continuously from current PC after specifying that current breakpoint be skipped 4 times

```
(gdb)
continue 5
```

**until** command: You can specify a temporary PC breakpoint that is effective for only one break and cause the program to stop running at that position.

Example: Executing the program continuously from current PC to 10th line in `main.c` and causing the program to break immediately before executing 10th line in `main.c`

```
(gdb)
until main.c:10
main () at main.c:10
```

The commands above can also be executed in the [Debug] view.

To execute the `continue` command:

- Choose [Resume] from the [Run] menu.
- Click the [Resume] button.



[Resume] button

\* You cannot specify the number of times that a break should be disabled.

To execute the `until` command:

- Select [Run to Line] in Context menu.
- \* To display a context menu, right-click at the beginning of the source line where you wish to set a temporary PC breakpoint.

For details on how to operate in the [Source] editor, see Section 10.4.3, "[Source] Editor."

#### Stopping continuous execution

The program being executed does not stop until made to break by one of the following causes:

- Break conditions set by a break setup command are met (including a temporary break specified by the `until` command).
- Forcible break (generated by clicking the [Suspend] button)
- Other causes of break generated



[Suspend] button

\* If the program does not stop, it can be forcibly made to break by using this button.

When the program stops, the cause of break and halted position are displayed in the [Console] view. Moreover, the contents displayed in the [Source] editor and [Registers] view are updated.

## Single-stepping a program

### Types of single-step commands

There are three types of single-step commands:

#### Single-stepping all codes (**step** and **stepi** commands)

The program is executed one step or a specified number of steps from the current PC address. When a function or subroutine call is encountered, lines or instructions in the called function or subroutine are single-stepped.

**step** command: The program is single-stepped one source line at a time.

Example: Single-stepping the program by one source line indicated by the current PC

```
(gdb)
```

```
step
```

**stepi** command: The program is single-stepped one assembler instruction at a time.

Example: Single-stepping the program by ten instructions from the address indicated by the current PC

```
(gdb)
```

```
stepi 10
```

```
main () at main.c:13
```

#### Single-stepping all codes except functions/subroutines (**next** and **nexti** commands)

The program is executed one step or a specified number of steps from the current PC address. When a function or subroutine call is encountered, all lines or instructions in the called function or subroutine are executed successively as one step. Otherwise, these commands operate the same way as the **step** and **stepi** commands.

**next** command: The program is single-stepped one source line at a time.

Example: Single-stepping the program by one source line indicated by the current PC, with any and all lines in a called function executed successively as one step

```
(gdb)
```

```
next
```

**nexti** command: The program is single-stepped one assembler instruction at a time.

Example: Single-stepping the program by ten instructions from the address indicated by the current PC, with any and all lines in a called subroutine executed successively as one step

```
(gdb)
```

```
nexti 10
```

```
main () at main.c:13
```

#### Terminating a function/subroutine (**finish** command)

When the program has been halted within a function/subroutine, this command single-steps the program until returning to the caller.

Example: Terminating the current function

```
(gdb)
```

```
finish
```

```
Run till exit from #0 0x00c00040 in sub (k=1) at main.c:22
```

```
main () at main.c:14
```

```
Value returned is $1 = 480
```

When executing the commands above from the command prompt, you can specify the number of steps to execute, for up to 0x7fffffff.

When the program stops, the source at the halted position is displayed in the [Console] view. The contents displayed in the [Source] editor and [Registers] view are also updated.

The commands above can also be executed using the menus or toolbar buttons in the [Debug] view. However, you cannot specify the number of steps to execute (since only one step is always executed).

To execute the **step** command:

- Select [Step Into] in the [Run] menu.
- Select [Step Into] in the Context menu.
- Click the [Step Into] button.

 [Step Into] button



- To execute the `stepi` command:
- Select [Step Into] in the [Run] menu with the [Instruction Stepping Mode] button selected.
  - Select [Step Into] in the Context menu with the [Instruction Stepping Mode] button selected.
  - Click the [Step Into] button with the [Instruction Stepping Mode] button selected.



- To execute the `next` command:
- Select [Step Over] in the [Run] menu.
  - Select [Step Over] in the Context menu.
  - Click the [Step Over] button.



- To execute the `nexti` command:
- Select [Step Over] in the [Run] menu with the [Instruction Stepping Mode] button selected.
  - Select [Step Over] in the Context menu with the [Instruction Stepping Mode] button selected.
  - Click the [Step Over] button with the [Instruction Stepping Mode] button selected.



- To execute the `finish` command:
- Select [Step Return] in the [Run] menu.
  - Select [Step Return] in the Context menu.
  - Click the [Step Return] button.



### Breaking program execution during single-stepping

When the program is run after specifying the number of steps to execute, the program will be made to break before completion by one of the following causes:

- Forcible break (generated by clicking the [Suspend] button)
- Other causes of break than those set by the user

During single-stepping, the program does not stop at PC breakpoints.



[Suspend] button

\* If the program does not stop, it can be forcibly made to break by using this button.

When the program stops, the cause of break and halted position are displayed in the [Console] view.

### Calling a user function (`callmd` and `call` commands)

The `call` command can be used to call a user function.

The `callmd` command is used to set the destination (screen or file) to which execution results of the `call` command are to be output.

### HALT and SLEEP states and interrupts

The `halt` and `slp` instructions are always executed to place the CPU in standby mode, regardless of whether the program is executed continuously or single-stepped. The CPU exits standby mode when an external interrupt is generated. Clicking the [Suspend] button also releases the CPU from standby mode.

## Measuring the execution cycles/execution time

In ICD Mini or simulator mode, you can measure the program execution cycles or time.

### Execution counter

In ICD Mini, the counter measures only execution time. In simulator mode, it counts only the number of cycles executed.

The measurement results can be displayed in the [Console] view by using the `c17 clock` command.

If the counter exceeds the maximum measurable value, a message ("clock timer overflow") is displayed.

### Integrating mode and reset mode

With the debugger's default settings, the execution cycle counter is set to integrating mode. In this mode, the values measured by the counter each time are integrated until the counter is reset.

Reset mode can be set using the `c17 clockmd` command. In cases where the counter is set to reset mode, the counter is reset when the program is started by entering an execution command and continues counting until the program terminates (or made to break).

### Resetting the execution counter

The execution counter is reset in the following cases:

- When the mode of the execution counter is changed (from integrating mode to reset mode, or vice versa) by the `c17 clockmd` command
- When the program is started while the counter is set to reset mode
- When the CPU is reset
- When the `c17 timebrk`, `step`, `stepi`, `next`, `nexti` or `finish` command is executed in ICD Mini mode

## Resetting the CPU

The CPU is reset by the `c17 rst` command. This command can also be executed using the menu or toolbar button in the [Debug] view.

To execute the `c17 rst` command:

- Choose [Reset] from the [Run] menu.
- Click the [Reset] button.

(\gnu17\reset.gdb)



[Reset] button

**Note:** This menu command/button executes the predetermined command file. The command file at shipment contains the above reset command only (it may be edited by the user).

When the CPU is reset, its internal registers and other components are initialized as shown below.

(1) Internal registers of the CPU

r0-r7: 0x000000

pc: Boot address (reset vector in the trap table)

sp: 0xffffc

psr: 0x00 (IL = 000, IE = 0, CVZN = 0000)

(2) The execution counter is cleared to 0.

(3) The [Source] editor and [Registers] view reappear.

Because the PC is set to the boot address, the [Source] editor redisplay the program beginning with that address. The [Registers] view reappears with the initialized values.

Memory contents are not changed.

## 10.6.5 Break Functions

The target program being executed is made to break by one of the following causes:

- Break conditions set by a break setup command are met.
- A forcible break is applied (by clicking the [Suspend] button).
- An illegal attempt is made to access memory, etc.

### Command-actuated breaks

The debugger **gdb** supports the following two types of breaks for which break conditions can be set by a command:

1. Software PC break
2. Hardware PC break

In all cases, the program being executed is made to break when break conditions are met.

#### Software PC breaks (**break** and **tbreak** commands)

This type of break occurs when the executed PC address matches the address set by a command. The program is actually made to break before executing the instruction at that address. Breakpoints can be set at up to 200 address locations.

There are two types of software PC breaks: normal and temporary. Both are the same in terms of functionality. The only difference is that a normal software PC breakpoint remains effective until being cleared by a command, regardless of how many times the program is made to break (a hit). Conversely, a temporary software PC breakpoint is cleared after one break hit.

**break** command: This command sets a normal software PC breakpoint.

Example: To set a software PC breakpoint at address 0xc0001c

```
(gdb)
break *0xc0001c
Breakpoint 1 at 0xc0001c: file main.c, line 7.
```

**tbreak** command: This command sets a temporary software PC breakpoint.

Example: To set a temporary software PC breakpoint at address 0xc0001e

```
(gdb)
tbreak *0xc0001e
Breakpoint 2 at 0xc0001e: file main.c, line 10.
```

When a software PC break occurs, the debugger waits for command input after displaying the following message:

```
(gdb)
continue
Continuing.

Breakpoint 1, main () at main.c:7
```

Breakpoints can be set by specifying a source line number or function/label name, as well as by directly specifying addresses. Specifying a source line number sets a breakpoint at the address of the first assembler instruction to be executed among those for which the specified line is expanded. Specifying a line that is not expanded to such assembler instructions, such as a variable declaration that does not involve initialization, a breakpoint will be set at the line that contains the first instruction to be executed next.

Example: To set a software PC breakpoint at line 7 in `main.c`

```
(gdb)
break main.c:7
Breakpoint 1 at 0xc0001c: file main.c, line 7.
```

Specifying a function name sets a breakpoint at the source line that contains the first instruction to be executed in the function. No breakpoints are set at lines consisting only of variable declarations.

Example: To set a software PC breakpoint in function `main`

```
(gdb)
break main
Breakpoint 1 at 0xc0001c: file main.c, line 7.
```

Although the `ld` instruction to save registers is added at the beginning of a function when compiling source files, the address of this instruction does not constitute a breakpoint because it does not correspond to any

source line. However, it can be set as a breakpoint by specifying that address.

Software PC breakpoints can also be set from the [Source] editor.

For details, see Section 10.4.5, "[Breakpoints] View".

- Notes:**
- Software PC breaks are implemented by an embedded `brk` instruction. Therefore, they cannot be used for the target board ROM in which instructions cannot be embedded. In such case, use hardware PC breaks instead.
  - When you set a software PC break at the address of an `ext`-based extended instruction or delayed branch instruction, note that you cannot set a breakpoint at other than the start address.
 

|                       |                    |                         |                    |
|-----------------------|--------------------|-------------------------|--------------------|
| <code>ext xxxx</code> | ... Can be set.    | <code>jr*.d xxxx</code> | ... Can be set.    |
| <code>ext xxxx</code> | ... Cannot be set. | Delayed instruction     | ... Cannot be set. |
| Extended instruction  | ... Cannot be set. |                         |                    |
  - The debugger refers to the memory map information set by loading a parameter file using the `c17 rpf` command as it checks each address to determine whether a software PC breakpoint can be set. Unless the `c17 rpf` command has been executed, the debugger does not perform error processing that pertains to the target system.

### Hardware PC breaks (`hbreak` and `thbreak` commands)

The on-chip debugger of the S1C17 Core is used to set the type of break. Breaks can also be simulated in simulator mode, as well as in other modes. When the executed PC address matches the address set by a command, the program is made to break before executing the instruction at that address. The maximum number of addresses that can be set as hardware PC breakpoints depends on the model. For more information, refer to the technical manual for the model in question.

Like software PC breaks, there are two types of hardware PC breaks: normal and temporary.

**`hbreak` command:** This command sets a normal hardware PC breakpoint.

Example: To set a hardware PC breakpoint at line 7 in `main.c`

```
(gdb)
```

```
hbreak main.c:7
```

```
Hardware assisted breakpoint 1 at 0xc0001c: file main.c, line 7.
```

**`thbreak` command:** This command sets a temporary hardware PC breakpoint.

Example: To set a temporary hardware PC breakpoint at address `0xc0001e`

```
(gdb)
```

```
thbreak *0xc0001e
```

```
Hardware assisted breakpoint 2 at 0xc0001e: file main.c, line 10.
```

When a hardware PC break occurs, the debugger waits for command input after displaying the following message:

```
(gdb)
```

```
continue
```

```
Continuing.
```

```
Breakpoint 1, main () at main.c:7
```

Breakpoints can be set by specifying an address, source line number, or function/label name the same way as for software PC breakpoints.

Hardware PC breakpoints can also be set from the [Source] editor.

For details, see Section 10.4.5, "[Breakpoints] View".

**Note:** When you set a hardware PC break at the address of an `ext`-based extended instruction or delayed branch instruction, note that you cannot set a breakpoint at other than the start address.

|                       |                    |                         |                    |
|-----------------------|--------------------|-------------------------|--------------------|
| <code>ext xxxx</code> | ... Can be set.    | <code>jr*.d xxxx</code> | ... Can be set.    |
| <code>ext xxxx</code> | ... Cannot be set. | Delayed instruction     | ... Cannot be set. |
| Extended instruction  | ... Cannot be set. |                         |                    |

### Breakpoint control (software PC break, hardware PC break)

When software PC breakpoints or hardware PC breakpoints are set, they are sequentially assigned break numbers beginning with 1 (regardless of the types of breaks set) that are displayed in a message in the [Console]

view when you execute a break setup command. (See the examples above.) These numbers are required when you disable/enable or delete breakpoints individually at a later time. Even when you deleted breakpoints, the breakpoint numbers are not moved up (to reuse deleted numbers) until after you quit the debugger.

To manipulate the breakpoints you set, use the following commands:

**disable** command: This command disables a breakpoint. (Breakpoints are effective when set and remain effective unless disabled.)

Example: To disable breakpoint 1

```
(gdb)
disable 1
```

**enable** command: This command enables a breakpoint.

Example: To enable breakpoint 1

```
(gdb)
enable 1
```

**delete** or **clear** command: These commands delete a breakpoint.

Example 1: To delete breakpoints 1 and 2

```
(gdb)
delete 1 2
```

Example 2: To delete a breakpoint at line 10 in `main.c`

```
(gdb)
clear main.c:10
```

**ignore** command: This command specifies the number of times that a break is disabled.

Example: To specify that break 2 be disabled twice.

```
(gdb)
ignore 2 2
```

**info breakpoints** command: This command displays a list of breakpoints.

Example: To display a list of breakpoints

```
(gdb)
info breakpoints
Num Type          Disp Enb Address      What
1  breakpoint      keep y  0x00c00026 in main at main.c:11
   breakpoint already hit 1 time
2  hw breakpoint    del  n  0x00c00038 in sub at main.c:20
```

For details, see the explanation of each command described later in this manual.

It is also possible to display a list of PC breakpoints in the [Breakpoints] view, where you can operate on breakpoints to disable/enable or delete. For details, see Section 10.4.5, "[Breakpoints] View".

## Forcible break by the [Suspend] button



[Suspend] button

If the program has entered an endless loop or standby mode (HALT, SLEEP) and cannot exit that state, you can use the [Suspend] button in the [Debug] view to forcibly terminate the program.

## Map breaks and breaks by invalid instruction execution (simulator mode)

The program is also made to break when accessing an invalid area.

**Notes:**

- The following breaks are only effective in simulator mode.

- A memory map-related break occurs according to the memory map information set by a parameter file loaded by the `c17 rpf` command. An unexpected break may occur unless the loaded parameter file is correct.

### Writes to the ROM area

The program is made to break after writing to the ROM area set by a parameter file. When this break occurs, the following message is output:

```
Break by writing ROM area.
```

**Access to an undefined area**

The program is made to break when accessing an undefined area other than those mapped by a parameter file.  
Break by accessing no map.

**Stack overflow**

The program is made to break after writing to a stack exceeding the stack area set by a parameter file, thus causing it to overflow.  
Break by stack overflow.

**Execution of an invalid instruction**

The program is made to break when executing an invalid instruction (not generated by the assembler).  
Illegal instruction.

**Execution of an invalid address instruction**

The program is made to break when executing an instruction at an invalid address.  
Illegal address exception.

**Execution of an invalid delayed instruction**

The program is made to break when executing an invalid delayed instruction.  
Illegal delayed instruction.

## 10.6.6 Trace Functions

The debugger in simulator mode has a function to trace program execution.

**Note:** The trace function cannot be used in ICD Mini mode.

In simulator mode, you can use the `c17 tm` command to turn the trace function on or off, as well as specify the method of displaying data in a window or writing data to a file. When the trace function is turned on, trace results are displayed in a window or saved to a file for each instruction executed.

Example 1: To set the trace mode for displaying all information and to specify the `trace.log` file in which to save the information

```
(gdb)
c17 tm on 0xff trace.log
```

Example 2: To turn trace mode off

```
(gdb)
c17 tm off
```

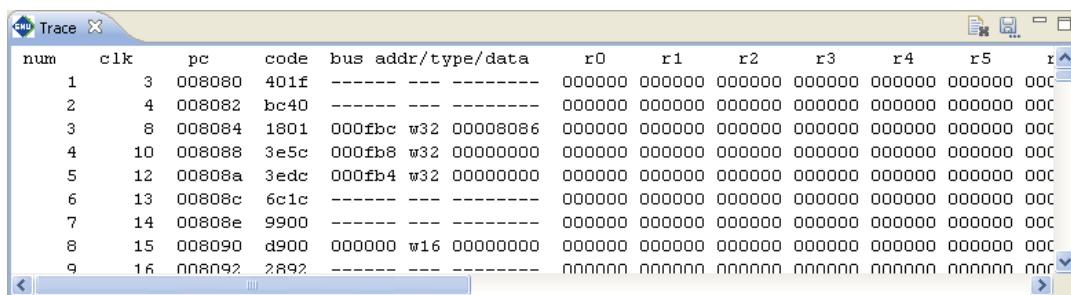

| num | clk | pc     | code | bus addr/type/data | r0     | r1     | r2     | r3     | r4     | r5     | r6     | r7     |
|-----|-----|--------|------|--------------------|--------|--------|--------|--------|--------|--------|--------|--------|
| 1   | 3   | 008080 | 401f | -----              | 000000 | 000000 | 000000 | 000000 | 000000 | 000000 | 000000 | 000000 |
| 2   | 4   | 008082 | bc40 | -----              | 000000 | 000000 | 000000 | 000000 | 000000 | 000000 | 000000 | 000000 |
| 3   | 8   | 008084 | 1801 | 000fb8 w32         | 000000 | 000000 | 000000 | 000000 | 000000 | 000000 | 000000 | 000000 |
| 4   | 10  | 008088 | 3e5c | 000fb8 w32         | 000000 | 000000 | 000000 | 000000 | 000000 | 000000 | 000000 | 000000 |
| 5   | 12  | 00808a | 3edc | 000fb4 w32         | 000000 | 000000 | 000000 | 000000 | 000000 | 000000 | 000000 | 000000 |
| 6   | 13  | 00808c | 6c1c | -----              | 000000 | 000000 | 000000 | 000000 | 000000 | 000000 | 000000 | 000000 |
| 7   | 14  | 00808e | 9900 | -----              | 000000 | 000000 | 000000 | 000000 | 000000 | 000000 | 000000 | 000000 |
| 8   | 15  | 008090 | d900 | 000000 w16         | 000000 | 000000 | 000000 | 000000 | 000000 | 000000 | 000000 | 000000 |
| 9   | 16  | 008092 | 2892 | -----              | 000000 | 000000 | 000000 | 000000 | 000000 | 000000 | 000000 | 000000 |

The trace information displayed is listed below.

<Format of each trace information line>

```
num clk pc code bus_addr/type/data r0 r1 r2 r3 r4 r5 r6 r7 sp ie/il/cvzn src_mix
```

num: Number of executed instructions (in decimal)  
 Number of instructions executed since the CPU was reset

clk: Number of execution clocks (in decimal)  
 Number of execution clocks since the CPU was reset

pc: Address of executed instructions (in hexadecimal)

code: Instruction codes (in hexadecimal)

bus\_addr: Accessed memory addresses (in hexadecimal)

type: Type of bus operation  
 r8: Byte data read; r16: 16-bit data read; r32: 32-bit data read  
 w8: Byte data write; w16: 16-bit data write; w32: 32-bit data write

data: Read/written data (in hexadecimal)

r0-r7: r0-r7 register values (in hexadecimal)

sp: sp register value (in hexadecimal)

ie: IE bit value in psr

il: IL bit value in psr

cvzn: C, V, Z and N bit values in psr

src\_mix: Disassembled contents and source codes of executed instructions

The trace information is displayed in the [Trace] view when you choose to display in a view by using the `c17 tm` command.

**Note:** The number of clock cycles executed (clk) displayed in a view is calculated using the wait cycle information set in a parameter file. The displayed information may not be correct if the parameter file was erroneously set.

## 10.6.7 Simulated I/O

The simulated I/O function of **gdb** allows you to evaluate the external input/output of the serial interface, etc. by means of standard input/output (stdin, stdout) or file input/output.

### Input by stdin (c17 stdin command)

Set the following conditions in the **c17 stdin** command:

- Break address
- Input buffer address (with buffer size fixed to 65 bytes)
- Input file (when omitted, input from [Console] view)

After setting these conditions, run the program continuously.

#### When an input file is specified

When the set break address is reached, **gdb** reads data from the specified file and places it in the buffer. Then it resumes executing the program from the address where it left off.

Example 1: To set a data input function

```
(gdb)
c17 stdin 1 READ_FLASH READ_BUF input.txt
```

Example 2: To turn the data input function off

```
(gdb)
c17 stdin 2
```

#### When no input files are specified

When the set break address is reached, **gdb** opens the [Console] view and waits for data to be entered from the keyboard. When you enter data and press the [Enter] key, **gdb** writes the data entered to the buffer and resumes executing the program from the address where it left off.

Example: To set a data input function using the [Console] view

```
(gdb)
c17 stdin 1 READ_FLASH READ_BUF
```

### Output by stdout (c17 stdout command)

Set the following conditions in the **c17 stdout** command:

- Break address
- Output buffer address (with buffer size fixed to 65 bytes)
- Output file (when omitted, output to [Console] view)

After setting these conditions, run the program continuously.

#### When an output file is specified

When the set break address is reached, **gdb** outputs the contents of the buffer to the specified file. Then it resumes executing the program from the address where it left off.

Example 1: To set a data output function

```
(gdb)
c17 stdout 1 WRITE_FLASH WRITE_BUF output.txt
```

Example 2: To turn the data output function off

```
(gdb)
c17 stdout 2
```

#### When no output files are specified

When the set break address is reached, **gdb** opens the [Console] view and displays the buffer contents in that window. Then it resumes executing the program from the address where it left off.

Example: To set a data output function using the [Console] view

```
(gdb)
c17 stdout 1 WRITE_FLASH WRITE_BUF
```



## Requirements for the program

Before the simulated I/O function can be used, the following must be defined in the program:

### Definition of input/output buffers

Before using the program, define global buffers that **gdb** will use for data input/output in the format shown below.

Definition of an input buffer: `unsigned char READ_BUF[65]`

Definition of an output buffer: `unsigned char WRITE_BUF[65]`

For the buffer name, use any name conforming to symbol name conventions. Fix the buffer size to 65 bytes. Use this symbol name to specify the buffer address when executing the `c17 stdin` and `c17 stdout` commands.

When data is entered, the size of the actually entered data (1 to 64 bytes) is placed in `READ_BUF[0]`. If EOF is entered, value 0 is placed in `READ_BUF[0]`. The input data is stored in `READ_BUF[1]` and those that follow. To output data, write the size of data to be output (1–64) to `WRITE_BUF[0]`, then output the data to `WRITE_BUF[1]` and those that follow. To output EOF, write value 0 to `WRITE_BUF[0]`. A data row of up to 64 bytes in size can be input/output between **gdb** and the program.

### Definition of data-updating global labels

Before using the program, define global labels like those shown below at the position where **gdb** inputs data to the input buffer and at the position where **gdb** outputs data from the output buffer.

Input position: `.global READ_FLASH`  
`READ_FLASH:`

Output position: `.global WRITE_FLASH`  
`WRITE_FLASH:`

Any name can be used for the labels. Use this symbol name to specify the break address when executing the `c17 stdin` and `c17 stdout` commands.

In the C source, define these labels in the lower-level `write` and `read` functions among the standard input/output library functions (see Section 7.3.4).

For examples of actual programs, refer to the sample programs and debugger command file installed in the `\gnu17\sample\S1C17common\simulator\simulatedIO` directory.

When the program breaks at `READ_FLASH`, **gdb** reads data from a file and loads the data into the defined input buffer. Then it resumes executing the program. When the program breaks at `WRITE_FLASH`, **gdb** outputs data from the output buffer to a file, then resumes executing the program.

## Precautions

- The break addresses specified in the `c17 stdin` and `c17 stdout` commands cannot duplicate those of software PC breaks.
- Because the debugger uses software PC breaks internally, addresses in the target board ROM cannot be specified.
- Only ASCII characters can be used for input/output. Binary data (especially 0x0 and 0x1a) may cause the CPU to operate erratically.
- The parts of the program where `c17 stdin` or `c17 stdout` perform input/output must be executed successively by the `continue` command (do not execute in single stepping). Also make sure that no breaks will occur in areas near those parts.

## 10.6.8 Flash Memory Operation

The debugger **gdb** has a function to manipulate flash memory mounted in the target board, as well as the flash write function to use the ICD.

### Manipulating flash memory on the target board

The debugger **gdb** has a utility and commands that allow you to write data to or erase data from flash memory built into the S1C17 chip or mounted on the target board. This utility and these commands can be used in the debugging environments of ICD Mini mode.

Follow the procedure described below to write data to flash memory.

For more details, refer to the `readme_x.txt` in the `fls` folder (`\gnu17\mcu_model\MODEL NAME\fls`) for the model in question.

#### 1. Loading flash routines

Use the `load` command to load flash routines (erase and write routines) into internal RAM, etc.

Example:

```
(gdb)
file fls17701.elf           (Load debugging information.)
(gdb)
target icd usb             (Connect the target.)
C17 ICD17 debugging
Connecting with target (ID_OK) ..... done
ICD Initializing (ID_INITIALIZE) ... done
Read ICD Version (ID_VER_READ) ..... done
  ICD hardware version ..... 1.0
  ICD software version ..... 1.0
Boot address (ID_DATA_READ) ..... 0x008080
Hardware break MAX ..... 4
Target file is pointer24.
(gdb)
load                       (Load flash routines.)
```

Use the routines loaded here to erase data from or write data to flash memory.

#### 2. Setting flash memory (`c17 fls` command)

Set the start and end addresses of flash memory, along with the entry addresses of erase and write routines loaded in step 1 in **gdb**.

Example: When the flash memory area is 0x8000 to 0x17fff and the entry addresses of the erase and write routines are `FLASH_ERASE` and `FLASH_LOAD`

```
(gdb)
c17 fls 0x8000 0x17fff FLASH_ERASE FLASH_LOAD
```

#### 3. Erasing flash memory (`c17 fle` command)

Erase the entire area or blocks of flash memory.

The contents of flash memory will change to 0xff after erasure.

Example: To erase all flash memory whose start address is 0x8000

```
(gdb)
c17 fle 0x8000 0 0
```

Always run the `c17 fle` command after the `c17 fls` command. If you do not want to erase flash memory, specify the block range ("0 0" in the example above) as "-1 0", precluding the need for erasing flash memory.

#### 4. Writing to flash memory

Use the `load` command to write a program to flash memory.

Example:

```
(gdb)
load sample.elf
```

Perform steps 1 and 2 before writing a program to flash memory.

The written contents can be confirmed using the `x` command.

The data to be entered in flash memory set by the `c17 fls` command in step 2 is passed to the flash write routine, by which the data is written to flash memory. This is an exception and all other operations are processed as writing to RAM. If flash memory has not been erased (not 0xff), an error is returned.

### Flash writer function of the ICD Mini (S5U1C17001H)

The ICD Mini (S5U1C17001H) incorporates a flash writer function, and **gdb** has commands to control this function.

For how to use the ICD Mini (S5U1C17001H) as a flash writer, refer to the "S5U1C17001H Manual (S1C17 Family In-Circuit Debugger)".

The flash writer control commands can only be used with the ICD Mini (S5U1C17001H) in ICD Mini mode, as described below.

**Note:** The ICD board does not support the flash writer function.

### Erasing programs/data (`c17 fwe` command)

This erases the data erase/write program, write data and address information, or security settings loaded in the ICD Mini (S5U1C17001H).

Example 1: To erase write data

```
(gdb)
c17 fwe 0
```

Example 2: To erase the data erase/write program

```
(gdb)
c17 fwe 1
```

Example 3: To erase security settings

```
(gdb)
c17 fwe 2
```

### Loading a program (`c17 fwlp` command)

The `c17 fwlp` command loads the data erase/write program from the host in the ICD Mini (S5U1C17001H) and sets entry information about the erase/write routines.

Example: When the data erase/write program file is `writer.sa` and the start addresses of erase and write routines are 0x90 and 0xb4, respectively

```
(gdb)
c17 fwlp writer.sa 0x90 0xb4
```

### Loading data (`c17 fwld`, `c17 fwdc` commands)

The `c17 fwld` command loads the data to be written to flash memory from the host in the ICD Mini (S5U1C17001H). The `c17 fwdc` command loads the data saved in target board memory into the ICD Mini (S5U1C17001H). Also set the range of flash memory to be erased.

Example 1: To load `sample.sa` after erasing all blocks of flash memory whose start address is 0x8000

```
(gdb)
c17 fwld sample.sa 0 0 0x8000
```

Example 2: To load 1-MB data from the address `FLASH_START` on target memory after erasing all blocks of flash memory whose start address is 0x8000

```
(gdb)
c17 fwdc FLASH_START 0x100000 0 0 0x8000
```

### Displaying flash writer information (c17 fwd command)

The **c17 fwd** command displays information about the data loaded in the ICD Mini (S5U1C17001H) and information about the erase/write program.

```
(gdb)
c17 fwd
CPU data address       : xxxxxxxx
Data size              : xxxxxxxx
Erase start block     : xxxxxxxx
Erase end block       : xxxxxxxx
Erase parameter       : xxxxxxxx
Comment : xxx

CPU program address   : xxxxxxxx
Program size          : xxxxxxxx
Erase routine entry address : xxxxxxxx
Write routine entry address : xxxxxxxx
Comment : xxx
```

### Setting security (c17 fwpw command)

The **c17 fwpw** command sets the security information from the host in the ICD Mini (S5U1C17001H).

Example: If the target device is C17001, the flash security version is M03 and the password is ABCD1234

```
(gdb)
c17 fwpw 17001 M03 ABCD1234
```

## 10.6.9 Support for Big Endian

The tools (C compiler to the linker) and libraries only support little endian. Note that the C compiler cannot create elf files that can be loaded in big endian areas. Regarding data references, however, the debugger supports big endian.

### Method of specifying big endian (in simulator mode)

To set information about big endian areas in the debugger while in simulator mode, specify it in the map information of a parameter file. For areas you wish to set to big endian, write B in the 5th parameter. Without this statement, areas are assumed to be little endian. However, the S1C17 chip for which you are developing software must be a type that supports big endian. Also note that internal ROM, RAM, and I/O cannot be set to big endian.

For details about parameter files, see Section 10.9, "Parameter Files".

### Operation of debugger commands

#### Memory manipulating commands (`x`, `set`, `c17 fg/fh/fw`, `c17 mvb/mvh/mvw`)

These commands perform operations and display information suitable for endian format because memory is accessed for read and write in units of bytes, 16 bits, or 32 bits according to the type of data in each command.

#### load command

Swaps data suitable for endian format and writes data in units of 16 bits. For this reason, programs created by the C compiler cannot be loaded correctly in big endian areas.

## 10.7 Command Reference

### 10.7.1 List of Commands

Table 10.7.1.1 List of commands

| Classification            | Command                 | Operation                                        | Supported modes  |     | Page   |
|---------------------------|-------------------------|--------------------------------------------------|------------------|-----|--------|
|                           |                         |                                                  | ICD Mini         | SIM |        |
| Memory manipulation       | <b>c17 fb</b>           | Fill area (in bytes)                             | ○                | ○   | 10-109 |
|                           | <b>c17 fh</b>           | Fill area (in 16 bits)                           | ○                | ○   | 10-109 |
|                           | <b>c17 fw</b>           | Fill area (in 32 bits)                           | ○                | ○   | 10-109 |
|                           | <b>x /b</b>             | Memory dump (in bytes)                           | ○                | ○   | 10-111 |
|                           | <b>x /h</b>             | Memory dump (in 16 bits)                         | ○                | ○   | 10-111 |
|                           | <b>x /w</b>             | Memory dump (in 32 bits)                         | ○                | ○   | 10-111 |
|                           | <b>set {char}</b>       | Data input (in bytes)                            | ○                | ○   | 10-113 |
|                           | <b>set {short}</b>      | Data input (in 16 bits)                          | ○                | ○   | 10-113 |
|                           | <b>set {long}</b>       | Data input (in 32 bits)                          | ○                | ○   | 10-113 |
|                           | <b>c17 mvb</b>          | Copy area (in bytes)                             | ○                | ○   | 10-114 |
|                           | <b>c17 mvh</b>          | Copy area (in 16 bits)                           | ○                | ○   | 10-114 |
|                           | <b>c17 mvw</b>          | Copy area (in 32 bits)                           | ○                | ○   | 10-114 |
|                           | <b>c17 df</b>           | Save memory contents                             | ○                | ○   | 10-116 |
|                           | <b>c17 readmd</b>       | Memory read mode                                 | ○                | –   | 10-118 |
|                           | Register manipulation   | <b>info reg</b>                                  | Display register | ○   | ○      |
| <b>set \$</b>             |                         | Modify register                                  | ○                | ○   | 10-120 |
| Program execution         | <b>continue</b>         | Execute continuously                             | ○                | ○   | 10-121 |
|                           | <b>until</b>            | Execute continuously with temporary break        | ○                | ○   | 10-122 |
|                           | <b>step</b>             | Single-step (every line)                         | ○                | ○   | 10-124 |
|                           | <b>stepi</b>            | Single-step (every mnemonic)                     | ○                | ○   | 10-124 |
|                           | <b>next</b>             | Single-step with skip (every line)               | ○                | ○   | 10-126 |
|                           | <b>nexti</b>            | Single-step with skip (every mnemonic)           | ○                | ○   | 10-126 |
|                           | <b>finish</b>           | Quit function                                    | ○                | ○   | 10-128 |
|                           | <b>c17 callmd</b>       | Set user function call mode                      | ○                | ○   | 10-129 |
| CPU reset                 | <b>c17 call</b>         | Call user function                               | ○                | ○   | 10-130 |
|                           | <b>c17 rst</b>          | Reset (execute reset.gdb)                        | ○                | ○   | 10-132 |
| Interrupt                 | <b>c17 rstt</b>         | Reset target                                     | ○                | –   | 10-133 |
|                           | <b>c17 int</b>          | Interrupt                                        | –                | ○   | 10-134 |
|                           | <b>c17 intclear</b>     | Clear interrupt                                  | –                | ○   | 10-135 |
| Break                     | <b>c17 int_load</b>     | Load interrupt event file                        | –                | ○   | 10-136 |
|                           | <b>break</b>            | Set software PC break                            | ○                | ○   | 10-137 |
|                           | <b>tbreak</b>           | Set temporary software PC break                  | ○                | ○   | 10-137 |
|                           | <b>hbreak</b>           | Set hardware PC break                            | ○                | ○   | 10-140 |
|                           | <b>thbreak</b>          | Set temporary hardware PC break                  | ○                | ○   | 10-140 |
|                           | <b>delete</b>           | Clear break by break number                      | ○                | ○   | 10-143 |
|                           | <b>clear</b>            | Clear break by break position                    | ○                | ○   | 10-144 |
|                           | <b>enable</b>           | Enable breakpoint                                | ○                | ○   | 10-145 |
|                           | <b>disable</b>          | Disable breakpoint                               | ○                | ○   | 10-145 |
|                           | <b>ignore</b>           | Disable breakpoint with ignore counts            | ○                | ○   | 10-147 |
|                           | <b>info breakpoints</b> | Display breakpoint list                          | ○                | ○   | 10-148 |
|                           | <b>c17 timebrk</b>      | Set lapse of time break                          | ○                | –   | 10-149 |
|                           | <b>commands</b>         | Set command to execute at break                  | ○                | ○   | 10-150 |
| Symbol information        | <b>info locals</b>      | Display local symbol                             | ○                | ○   | 10-151 |
|                           | <b>info var</b>         | Display global symbol                            | ○                | ○   | 10-151 |
|                           | <b>print</b>            | Alter symbol value                               | ○                | ○   | 10-152 |
| File loading              | <b>file</b>             | Load debugging information                       | ○                | ○   | 10-153 |
|                           | <b>load</b>             | Load program                                     | ○                | ○   | 10-154 |
|                           | <b>c17 loadmd</b>       | Set program load mode                            | ○                | –   | 10-155 |
| Map information           | <b>c17 rpf</b>          | Set map information                              | ○                | ○   | 10-156 |
|                           | <b>c17 map</b>          | Display map information                          | –                | ○   | 10-157 |
| Flash memory manipulation | <b>c17 fls</b>          | Set flash memory                                 | ○                | –   | 10-158 |
|                           | <b>c17 fle</b>          | Erase flash memory                               | ○                | –   | 10-159 |
|                           | <b>c17 flv</b>          | Set flash memory write/delete voltage            | ● *1             | –   | 10-160 |
|                           | <b>c17 flvs</b>         | Cancel flash memory write/delete voltage setting | ● *1             | –   | 10-161 |
| Trace                     | <b>c17 tm</b>           | Set trace mode                                   | –                | ○   | 10-162 |
| Simulated I/O             | <b>c17 stdin</b>        | Data input simulation                            | ○                | ○   | 10-165 |
|                           | <b>c17 stdout</b>       | Data output simulation                           | ○                | ○   | 10-166 |

| Classification    | Command                 | Operation                              | Supported modes |     | Page   |
|-------------------|-------------------------|----------------------------------------|-----------------|-----|--------|
|                   |                         |                                        | ICD Mini        | SIM |        |
| Flash writer      | <b>c17 fwe</b>          | Erase program/data/security settings   | ●*2             | –   | 10-167 |
|                   | <b>c17 fwlp</b>         | Load program                           | ●*2             | –   | 10-168 |
|                   | <b>c17 fwld</b>         | Load data                              | ●*2             | –   | 10-169 |
|                   | <b>c17 fwdc</b>         | Copy target memory                     | ●*2             | –   | 10-170 |
|                   | <b>c17 fwd</b>          | Display flash writer information       | ●*2             | –   | 10-171 |
|                   | <b>c17 fwpw</b>         | Security setting                       | ●*2             | –   | 10-172 |
| Profiler/coverage | <b>c17 profilemd</b>    | Profile/coverage mode setting          | –               | ○   | 10-173 |
|                   | <b>c17 profile</b>      | Display of profile window              | –               | ○   | 10-174 |
|                   | <b>c17 coverage</b>     | Display of coverage window             | –               | ○   | 10-175 |
| Other             | <b>set output-radix</b> | Change variable display format         | ○               | ○   | 10-176 |
|                   | <b>c17 log</b>          | Logging                                | ○               | ○   | 10-177 |
|                   | <b>source</b>           | Execute command file                   | ○               | ○   | 10-178 |
|                   | <b>c17 clockmd</b>      | Set execution counter mode             | ○               | ○   | 10-179 |
|                   | <b>c17 clock</b>        | Display execution counter              | ○               | ○   | 10-179 |
|                   | <b>target</b>           | Connect target                         | ○               | ○   | 10-181 |
|                   | <b>detach</b>           | Disconnect target                      | ○               | ○   | 10-182 |
|                   | <b>pwd</b>              | Display current directory              | ○               | ○   | 10-183 |
|                   | <b>cd</b>               | Change current directory               | ○               | ○   | 10-183 |
|                   | <b>c17 firmupdate</b>   | Update ICD firmware                    | ○               | –   | 10-184 |
|                   | <b>c17 ttbr</b>         | Set TTBR                               | –               | ○   | 10-185 |
|                   | <b>c17 help</b>         | Help                                   | ○               | ○   | 10-186 |
|                   | <b>c17 chgclkmd</b>     | DCLK change mode                       | ○               | –   | 10-188 |
|                   | <b>c17 pwul</b>         | Unlock flash security access authority | ○               | –   | 10-189 |
|                   | <b>quit</b>             | Quit debugger                          | ○               | ○   | 10-190 |

Supported modes: ○ = Can be used, – = Cannot be used, ● = Conditional

\*1: ICDmini Ver.2.0 (S5U1C17001H2100) command. Cannot be used with ICDmini (S5U1C17001H) or ICD boards. (An error will be displayed.)

\*2: These commands can be used with the ICD Mini (S5U1C17001H). They cannot be executed normally with the ICD board (an error message will not be displayed).

## 10.7.2 Detailed Description of Commands

This chapter describes in detail each debugger command using the format shown below.

### Command name (operation of command) [Supported modes]

A detailed description of each command begins with the command name in this format.

[Supported modes] shows such modes as ICD Mini and SIM in which the command can be used. You cannot use the command in modes other than those written here.

Basically, each command is described separately. However, two or more commands (belonging to the same operation group) that differ only slightly or which can be better understood when explained together are described collectively.

#### Operation

Explains the operation of the command.

#### Format

Shows the format in which the command is entered in the [Console] view and the contents of parameters. Parameters enclosed in brackets [ ] can be omitted. Otherwise, no parameters can be omitted. The *italicized* characters denote parameters specified with numeric values or symbols.

#### Usage example

Shows an example of how to enter the command and the results of command execution, etc.

#### Notes

Describes limitations on use of the command or precautions to be taken when using the command.

Some commands have additional items other than those described above when needed for explanatory purposes.

## 10.7.3 Memory Manipulation Commands

**c17 fb** (fill area, in bytes)

**c17 fh** (fill area, in 16 bits)

**c17 fw** (fill area, in 32 bits)

[ICD Mini / SIM]

### Operation

**c17 fb** Rewrites specified memory area with specified byte data.

**c17 fh** Rewrites specified memory area with specified 16-bit data.

**c17 fw** Rewrites specified memory area with specified 32-bit data.

### Format

**c17 fb** *StartAddr EndAddr Data*

**c17 fh** *StartAddr EndAddr Data*

**c17 fw** *StartAddr EndAddr Data*

*StartAddr*: Start address of area to be filled (decimal, hexadecimal, or symbol)

*EndAddr*: End address of the area to be filled (decimal, hexadecimal, or symbol)

*Data*: The data to write (decimal or hexadecimal)

Conditions:  $0 \leq \text{StartAddr} \leq \text{EndAddr} \leq 0\text{xfffff}$ ,  $0 \leq \text{Data} \leq 0\text{xff}$  (c17 fb),  $0 \leq \text{Data} \leq 0\text{xffff}$  (c17 fh),  
 $0 \leq \text{Data} \leq 0\text{xffffffff}$  (c17 fw)

### Usage example

#### Example 1

```
(gdb)
c17 fb 0x0 0xf 0x1
Start address = 0x0, End address = 0xf, Fill data = 0x1 .....done
(gdb)
x /16b 0x0          (memory dump command)
0x0: 0x01 0x01 0x01 0x01 0x01 0x01 0x01 0x01
0x8: 0x01 0x01 0x01 0x01 0x01 0x01 0x01 0x01
```

The entire memory area from address 0x0 to address 0xf is rewritten with byte data 0x01.

#### Example 2

```
(gdb)
c17 fh 0x0 0xf 0x1
Start address = 0x0, End address = 0xe, Fill data = 0x1 .....done
(gdb)
x /8h 0x0          (memory dump command)
0x0: 0x0001 0x0001 0x0001 0x0001 0x0001 0x0001 0x0001 0x0001
```

The entire memory area from address 0x0 to address 0xf is rewritten with 16-bit data 0x0001. (This applies to when using little endian.)

#### Example 3

```
(gdb)
c17 fw 0x0 0xf 0x1
Start address = 0x0, End address = 0xc, Fill data = 0x1 .....done
(gdb)
x /4w 0x0          (memory dump command)
0x0: 0x00000001 0x00000001 0x00000001 0x00000001
```

The entire memory area from address 0x0 to address 0xf is rewritten with 32-bit data 0x00000001. (This applies to when using little endian.)



## Notes

- Writing in units of 16 bits or 32 bits is performed in little endian format. However, when debugging a program in simulator mode, you can set a specified area to big endian format in a parameter file.
- Even if the entire or a portion of the memory section specified for write is an unused area, no errors are assumed. Data is rewritten, except in unused areas.
- The data write memory section is aligned to boundary addresses according to the size of data.

```
(gdb)
c17 fw 0x3 0x9 0x0
```

For example, when a write memory section is specified as shown above, and because start address 0x3 and end address 0x9 are not located on 32-bit data boundaries, both are aligned to boundary addresses by setting the 2 low-order bits to 00 (LSB = 0 for 16 bits). The following shows the actually executed command, where 32-bit data addresses 0x0 to 0x8 (byte data addresses 0x0 to 0xb) are rewritten with data 0x00000000.

```
(gdb)
c17 fw 0x0 0x8 0x0
```

- If the specified address exceeds the 24-bit range, an error is assumed.
- Data parameters are only effective for the 8 low-order bits for `c17 fb`, 16 low-order bits for `c17 fh`, and 32 low-order bits for `c17 fw`, with excessive bits being ignored. For example, when data 0x100 is specified in `c17 fb`, it is processed as 0x00.
- If the end address is smaller than the start address, an error is assumed.
- Even when memory contents are modified by this command, the contents displayed in the [Memory] view and [Source] editor are not updated. Therefore, perform the appropriate operation to update display in each view. Similarly, even when the program area is rewritten, the source displayed in a view remains unchanged.

**X** (memory dump)

[ICD Mini / SIM]

**Operation**

Dumps memory contents (in hexadecimal) to a view. The data size, display start address, and display data counts can be specified.

**Format**

**x** [ / [*Length*] *Size*] [*Address*]

*Length*: Number of data items to display (in decimal)  
1 when omitted.

*Size*: One of the following symbols that specify data size (in which units of data are displayed)

- b** In units of bytes
- h** In units of 16 bits
- w** In units of 32 bits (default)
- i** Disassemble

*Address*: Address from which to start displaying data (decimal, hexadecimal, symbol, or register name)  
When omitted, the last address displayed when previously executing the **x** command is assumed.  
The default address assumed at **gdb** startup is 0x0.

Conditions:  $0 \leq \textit{Length} \leq 2147483647$ ,  $0 \leq \textit{Address} \leq 0\text{xfffffff}$

**Display**

Memory contents are displayed as described below. (Size for b/h/w)

*Address*[<*Symbol*>]: *Data* [*Data* ...]

*Address*: The start address of each line of data is displayed in hexadecimal.

*Symbol*: When the address displayed at the beginning of a line has a symbol or label defined for it, the name of that symbol or label is displayed. When an intermediate address of a function or variable is specified, the specified symbol and a decimal offset (<*Symbol* + *n*>) are also displayed.

*Data*: Up to 16 bytes of data starting from *Address* are displayed on one line.

Disassemble is displayed as described below. (Size for i)

*Address*[<*Symbol*>]: *insn* [*ext insn*]

*Address*: The address of each line of code is displayed in hexadecimal notation.

*Symbol*: If the address displayed at the beginning of a line has a symbol or label defined for it, the name of that symbol is displayed. If an intermediate address of a function or variable is specified, the specified symbol and a decimal offset (<*Symbol* + *n*>) are also displayed.

*insn*: The assembler basic command starting from the *Address* is displayed.

*ext insn*: The *ext* extension command is displayed if present.

**Usage example**

## ■ Example 1

```
(gdb)
x
0x0: 0x00000000
```

When all parameters are omitted after startup, the command is executed as "**x** /1w 0x0".

## ■ Example 2

```
(gdb)
x /b 0
0x0 <i>: 0xe3
(gdb)
x /b 1
0x1 <i+1>: 0xa1
```

When *Size* is specified but *Length* omitted, one unit of data equal to the specified data size is displayed. The letter *i* is a symbol defined at address 0x0. If any address other than the address at the beginning of a variable, etc. is specified, <*symbol*+*offset*> is displayed as the symbol.

### ■ Example 3

```
(gdb)
x /16h _START_text
0xc00000 <_START_text>: 0x0004 0x00c0 0xc020 0x6c0f 0xa0f1 0xc000 0xc000 0x6c0f
0xc00010 <boot+12>:      0xc000 0xc000 0x1c04 0xdff8 0xdfff 0x1ef5 0x0200 0x6c04
```

When *Length* is specified, the specified amount of data is displayed. When a code area is displayed, *<label+offset>* is displayed as the symbol, even for addresses with no symbols defined as in ASSEMBLY display of the [Disassembly] view.

### ■ Example 4

```
(gdb)
x /4w 0
0x0 <i>: 0x00001ae3 0x00000000 0x00000000 0x00000000
(gdb)
x
0x10:    0x00000000
(gdb)
x
0x14:    0x00000000
```

When the *x* command is executed once, you can dump and display a single unit of data (having the same size as that of the previous address) from the address following the previous address by simply entering *x*.

### ■ Example 5

```
(gdb)
x /w &i
0x0 <i>: 0x00000010
(gdb)
x /w i
0x10:    0x00000000
```

When specifying an address with a data symbol that references the assigned address, add *&* when you enter the command. When only specifying a symbol, note that its data value is used as the address. In such case, *&* need not be added because labels in program code indicate assigned addresses.

### ■ Example 6

```
(gdb) x /10i boot
0x8004 <boot>: ext 0x20
0x8006 <boot+2>: ld.a %sp,0x0 sld.a %sp,0x1000
0x8008 <boot+4>: call 0x1 call 0x1 (0x00800C) <main>
0x800a <boot+6>: nop nop
0x800c <main>: ld %r0,[0x0] ld %r0,[0x0] <p1>
0x800e <main+2>: ld %r1,[0x2] ld %r1,[0x2] <p2>
0x8010 <main+4>: ext 0x0
0x8012 <main+6>: ld %r2,0x64 sld %r2,0x64
0x8014 <main+8>: call 0x16 call 0x16 (0x008042) <memcpy>
0x8016 <main+10>: ld %r0,[0x0] ld %r0,[0x0] <p1>
```

The ten commands specified are displayed.

#### Notes

- Memory contents are displayed in little endian format. However, when debugging a program in simulator mode, you can set a specified area to big endian format in a parameter file.
- Even when an unused area of memory is specified, no errors are assumed. However, the displayed data is not valid.
- Even if the specified address is not a boundary address conforming to the data size, the *x* command starts displaying memory contents from that address.
- If the specified address exceeds the 24-bit range, an error is assumed.
- Executing this command does not affect the [Memory] view.
- An error does not occur even if a value of 2147483648 or greater is specified for *Length*. The value for *Length* is set to 2147483647.

**set { }** (data input)

[ICD Mini / SIM]

**Operation**

Writes specified data to a specified address.

**Format**

**set {Size}Address=Data**

*Size:* One of the following symbols that specify data size

**char** In units of bytes  
**short** In units of 16 bits (default)  
**int** In units of 16 bits  
**long** In units of 32 bits

*Address:* Address to which to write data (decimal, hexadecimal, or symbol)

*Data:* The data to write (decimal, hexadecimal, or symbol)

Conditions:  $0 \leq \text{Address} \leq 0\text{xfffff}$ ,  $0 \leq \text{Data} \leq 0\text{xff}$  (set {char}),  $0 \leq \text{Data} \leq 0\text{ffff}$  (set {short/int}),  
 $0 \leq \text{Data} \leq 0\text{fffffff}$  (set {long})

**Usage example****Example 1**

```
(gdb)
set {char}0x1000=0x55
(gdb)
x /b 0x1000
0x1000: 0x55
```

Byte data 0x55 is written to address 0x1000.

**Example 2**

```
(gdb)
set {short}0x1000=0x5555
(gdb)
x /h 0x1000
0x1000: 0x5555
```

16-bit data 0x5555 is written to address 0x1000.

**Example 3**

```
(gdb)
set {long}&i=0x55555555
(gdb)
x /w &i
0x0 <i>: 0x55555555
```

32-bit data 0x55555555 is written to long variable i.

**Notes**

- Writing in units of 16 bits or 32 bits is performed in little endian format. However, when debugging a program in simulator mode, you can set a specified area to big endian format in a parameter file.
- Even when an unused area of memory is specified, no errors are assumed.
- If the specified address exceeds the 24-bit range, an error is assumed.
- Data parameters are only effective for the 8 low-order bits for set {char}, 16 low-order bits for set {short} and set {int}, and 32 low-order bits for set {long}, with excessive bits being ignored. For example, when data 0x100 is specified in set {char}, it is processed as 0x00.
- Even when memory contents are modified by this command, the contents displayed in the [Memory] view and [Source] editor are not updated. Therefore, perform the appropriate operation to update display in each view. Similarly, even when the program area is rewritten, the source displayed in a view remains unchanged.

**c17 mvb** (copy area, in bytes)**c17 mvh** (copy area, in 16 bits)**c17 mvw** (copy area, in 32 bits)

[ICD Mini / SIM]

**Operation**

- c17 mvb** Copies the content of a specified memory area to another area in units of bytes.
- c17 mvh** Copies the content of a specified memory area to another area in units of 16 bits.
- c17 mvw** Copies the content of a specified memory area to another area in units of 31 bits.

**Format**

- c17 mvb** *SourceStart SourceEnd Destination*
- c17 mvh** *SourceStart SourceEnd Destination*
- c17 mvw** *SourceStart SourceEnd Destination*

*SourceStart*: Start address of area from which to copy (decimal, hexadecimal, or symbol)

*SourceEnd*: End address of area from which to copy (decimal, hexadecimal, or symbol)

*Destination*: Start address of area to which to copy (decimal, hexadecimal, or symbol)

Conditions:  $0 \leq \textit{SourceStart} \leq \textit{SourceEnd} \leq 0\text{ffffff}$ ,  $0 \leq \textit{Destination} \leq 0\text{ffffff}$

**Usage example**■ **Example 1**

```
(gdb)
x /16b 0
0x0: 0x00 0x01 0x02 0x03 0x04 0x05 0x06 0x07
0x8: 0x08 0x09 0x0a 0x0b 0x0c 0x0d 0x0e 0x0f
(gdb)
c17 mvb 0x0 0x7 0x8
Start address = 0x0, End address = 0x7, Destination address = 0x8 .....done
(gdb)
x /16b 0
0x0: 0x00 0x01 0x02 0x03 0x04 0x05 0x06 0x07
0x8: 0x00 0x01 0x02 0x03 0x04 0x05 0x06 0x07
```

The content of a memory area specified by addresses 0x0 to 0x7 is copied to an area beginning with address 0x8.

■ **Example 2**

```
(gdb)
x /4w 0
0x0 <i>: 0x00000000 0x11111111 0x22222222 0x33333333
(gdb)
c17 mvw i i i+4
Start address = 0x0, End address = 0x0, Destination address = 0x4 .....done
(gdb)
x /4w 0
0x0 <i>: 0x00000000 0x00000000 0x22222222 0x33333333
```

The content of long variable *i* is copied to an area located four bytes after that int variable.

**Notes**

- When the source and destination have different endian formats, the data formats are converted when copied from the source to the destination.
- If the specified address exceeds the 24-bit range, an error is assumed.
- In **c17 mvh** and **c17 mvw**, addresses are adjusted to boundary addresses conforming to the data size. This is accomplished by processing the LSB address bit as 0 for **c17 mvh** and the 2 low-order address bits as 00 for **c17 mvw**.
- If the end address at the source is smaller than its start address, an error is assumed.
- If a specified memory section at the source contains an unused area, the data in that area is handled as 0xf0

when copied.

- If a memory section at the destination contains an unused area, data is only copied to the effective area (excluding the unused area).
- When the start address at the destination is smaller than that of the source, data is copied sequentially beginning with the start address. Conversely, when the start address at the destination is larger than that of the source, data is copied sequentially beginning with the end address. Therefore, data is always copied even when the specified destination address exists within the source area.
- If the end address at the destination exceeds 0xfffff, data is only copied only up to 0xfffff.
- Even when memory contents are modified by this command, the contents displayed in the [Memory] view and [Source] editor are not updated. Therefore, perform the appropriate operation to update display in each view. Similarly, even when the program area is rewritten, the source displayed in a view remains unchanged.

**c17 df** (save memory contents)

[ICD Mini / SIM]

**Operation**

Outputs the specified range of memory contents to a file in binary, text, or Motorola S3 format.

**Format**

**c17 df** *StartAddr EndAddr Type Filename* [*Append*]

*StartAddr*: Start address (decimal, hexadecimal, or symbol)

*EndAddr*: End address (decimal, hexadecimal, or symbol)

*Type*: One of the following values that specify the type of file

- 1 Binary file
- 2 Text file
- 3 Motorola S1 file
- 4 Motorola S2 file
- 5 Motorola S3 file

*Filename*: File name

*Append*: a Append mode enabled

If *Type* = 1, dump data is appended to the end of a binary file when it is output.

If *Type* = 2, dump data is appended to the end of a text file when it is output.

If *Type* = 3, 4, or 5, no footer records are appended to the end of a Motorola file.

f Append mode disabled

If *Type* = 1, dump data is appended to the end of a binary file when it is output.

If *Type* = 2, dump data is appended to the end of a text file when it is output.

If *Type* = 3, 4, or 5, a footer record is appended to the end of a Motorola file.

If this specification is omitted, a new file is created.

Conditions:  $0 \leq \textit{StartAddr} \leq \textit{EndAddr} \leq 0\text{xffff}$  (for Motorola S1 files)

$0 \leq \textit{StartAddr} \leq \textit{EndAddr} \leq 0\text{xfffff}$  (for binary/text/Motorola S2/S3 files)

**Usage example****Example 1**

(gdb)

```
c17 df 0x0 0xf 2 dump.txt
```

Start address = 0x0, End address = 0xf, File type = Text

Processing 00000000-0000000F address.

Contents at addresses 0x0–0xf are written to file "dump.txt" in text format.

(Contents of dump.txt)

```
addr   +0 +1 +2 +3 +4 +5 +6 +7 +8 +9 +A +B +C +D +E +F
00000000 00 01 02 03 04 05 06 07 00 01 02 03 04 0D 0E 0F
```

**Example 2**

(gdb)

```
c17 df 0x80000 0x80103 5 dump.mot
```

Start address = 0x80000, End address = 0x80103, File type = Motorola-S3

Processing 00080000-00080103 address.

Contents at addresses 0x80000–0x80103 are written to file "dump.mot" in Motorola S3 format. In Motorola S3 format, data is output 32 bytes per line. If one line is less than 32 bytes, the number of bytes for the address range specified will be written.

(Contents of dump.mot)

```
S3250008000094D4BA020FCA086120800961881C6F0AA4D4BA020FCA086120800961881C6F0AA8
S3250008002008D3730A000000000000000000000000000008D3730A09CA026139A505610CD309613F
```

:

```
S30800080100A4D5BABB
```

```
S70500000000FA
```

### ■ Example 3

```
(gdb)
c17 df 0x10 0x1f 2 dump.txt a
```

The contents of addresses 0x10–0x1f are appended in text form to the end of the file "dump.txt" when it is output.

### ■ Example 4

```
(gdb)
c17 df 0x1000 0x1fff 5 dump.mot a ; Footer is not output. (First)
(gdb)
c17 df 0x3000 0x3fff 5 dump.mot a ; Footer is not output.
(gdb)
c17 df 0x5000 0x5fff 5 dump.mot a ; Footer is not output.
(gdb)
c17 df 0x7000 0x7fff 5 dump.mot f ; Footer is output. (Last)
```

The contents of addresses 0x1000–0x7fff (every 0x1000 addresses) are written out in Motorola S3 format to the file "dump.mot".

If no *Append* parameters exist or the parameter 'f' is specified, a footer record is output to a Motorola S3 format file.

#### Notes

- If the specified address exceeds the 24-bit range, an error is assumed.
- If the end address is smaller than the start address, an error is assumed.



**c17 readmd** (memory read mode)

[ICD Mini]

**Operation**

Selects the method for reading data from the target memory from the following two modes:

## 1. Normal mode

Memory data is always read in bytes.

## 2. Boundary exact mode

Data is read using the appropriate instruction in the mini-monitor's external routine from the correct boundary address aligned with access size. The `l.d.b` instruction is used to access memory in 8-bit units.

The `l.d` instruction is used to access memory in 16-bit or 32-bit units.

Use boundary exact mode if reading data in units of bytes every time becomes inconvenient.

**Format****c17 readmd Mode**

*Mode:* Selects memory read mode

- 0 Normal mode (default)
- 1 Boundary exact mode

**Usage example**

```
(gdb)  
c17 readmd 1
```

Selects boundary exact mode.

**Notes**

- This command cannot be used in simulator mode.
- Selecting boundary exact mode will slow memory reading.
- Memory read mode settings affect the reading of data from memory by the commands listed below.

```
c17 df, x
```

## 10.7.4 Register Manipulation Commands

### info reg (display register)

[ICD Mini / SIM]

#### Operation

Displays the contents of the CPU registers.

#### Format

**info reg** [*RegisterName*]

*RegisterName*: Name of register to display (specified in lowercase letters)

r0-r7, sp, pc, psr

If the above is omitted, the contents of all registers are displayed.

#### Display

Register contents are displayed as described below.

*Register*    *Hexadecimal*    *Decimal*

*Register*:        This is a register name.

*Hexadecimal*: Shows the register value in hexadecimal.

*Decimal*:        Shows the register value in decimal.

#### Usage example

##### ■ Example 1

```
(gdb)
info reg r1
r1                0xaaaaaa    1184810
(gdb)
info reg pc
pc                0x4090     16528
```

When a register name is specified, only the content of that register is displayed.

##### ■ Example 2

```
(gdb)
info reg
r0                0xd20      3360
r1                0xaaaaaa    1184810
r2                0xaaaaaa    1184810
r3                0xaaaaaa    1184810
r4                0x690       1680
r5                0xaaaaaa    1184810
r6                0x0         0
r7                0xaaaaaa    1184810
sp                0x7f8       2040
pc                0xc00030    12582960
psr               0x7f8       2040
```

#### Notes

Be sure to specify register names in lowercase letters. Using uppercase letters for register names or specifying nonexistent register names results in an error.

**set \$** (modify register)

[ICD Mini / SIM]

**Operation**

Changes the values of the CPU registers.

**Format**

**set \$RegisterName=Value**

*RegisterName*: Name of register to change (specified in lowercase letters)

r0-r7, sp, pc, psr

*Value*: 24-bit data to set in the register (decimal, hexadecimal, or symbol)

Conditions:  $0 \leq \textit{Value} \leq 0\text{xfffff}$

**Usage example**

```
(gdb)
set $r1=0x10000
(gdb)
info reg r1
r1                0x10000      65536
(gdb)
set $pc=main
```

In addition to numerals, symbols can also be used to set values.

**Notes**

- If the specified value exceeds the 24-bit range, the 24 low-order bits only will be effective.
- The contents of the set values are not checked internally. No errors are assumed even when values other than 16-bit or 32-bit boundary addresses are specified for PC or SP, respectively. However, when the registers are actually modified, values are forcibly adjusted to boundary addresses by truncating the lower bits.
- The contents displayed in the [Registers] view are not updated by executing this command.

## 10.7.5 Program Execution Commands

### **continue** (execute continuously)

[ICD Mini / SIM]

#### Operation

Executes the target program from the current PC address.

The program is run continuously until it is made to break by one of the following causes:

- Already set break conditions are met.
- The [Suspend] button is clicked.

When reexecuting a target program halted because break conditions have been met, you can specify to disable the current breakpoint the specified number of times.

#### Format

```
continue [IgnoreCount]  
cont [IgnoreCount]          (abbreviated form)
```

*IgnoreCount*: Specifies the number of breaks (decimal or hexadecimal)

The program is run continuously until break conditions are met the specified number of times.

#### Usage example

##### ■ Example 1

```
(gdb)  
continue  
Continuing.
```

```
Breakpoint 1, main () at main.c:13
```

When `continue` is executed with *IgnoreCount* omitted, the target program starts running from the current PC address and stops the first time break conditions are met.

##### ■ Example 2

```
(gdb)  
cont 5
```

```
Breakpoint 1, main () at main.c:13
```

Because value 5 is specified for *IgnoreCount*, break conditions that have been met four times (= 5 - 1) since the program started running are ignored, and the program breaks when break conditions are met the fifth time. In this example, the target program is restarted after being halted at the PC breakpoint (break 1) set at line 13 in `main.c`, and the program stops upon the fifth hit at that PC breakpoint.

The same effect is obtained by executing the following command:

```
(gdb)  
ignore 1 4  
(gdb)  
continue
```

#### Notes

- To run the program from the beginning, execute `c17 rst` (reset) before the `continue` command.
- The `continue` command with *IgnoreCount* specified can be executed on condition that the target program has been executed at least once and is currently halted because break conditions are met. In this case, a break caused by the [Suspend] button is not assumed since break conditions are met. If *IgnoreCount* is specified while the target program has never been made to break once, the specification is ignored.
- If the target program has been halted by one cause of a break, and the `continue` command is executed with *IgnoreCount* specified after clearing that break setting, an error is assumed. The same applies when other break conditions have been set.
- If break conditions other than the one that stopped the target program must be ignored a specified number of times, specify break conditions and the number of times that a break hit is to be ignored in the `ignore` command. Then execute the `continue` command without any parameters.

**until** (execute continuously with temporary break)

[ICD Mini / SIM]

**Operation**

Executes the target program from the current PC address.

A temporary break can be specified at one location, causing the program to stop before executing that breakpoint. A hardware PC break is used for this temporary break, which is cleared when the program breaks once. When a temporary break is specified, assembly sources other than the C source are executed continuously.

If the program does not pass the breakpoint set (a miss), the program runs continuously until made to break by one of the following causes:

- Other set break conditions are met.
- The [Suspend] button is clicked.
- Control is returned to a higher level from the current level (within the function).
- There is no assembly source or source information (in which case, only the current instruction is executed).

**Format****until Breakpoint**

*Breakpoint:* Temporary breakpoint

Can be specified by one of the following:

- Function name
- Source file name:line number, or line number only
- \*Address (decimal, hexadecimal, or symbol)

Conditions:  $0 \leq \text{address} \leq 0\text{xfffff}$

**Usage example**

## ■ Example 1

```
(gdb)
until main
main () at main.c:10
```

The target program is run with a temporary break specified by a function name. The program breaks before executing the first C instruction in `main()` (that is expanded to mnemonic). The PC on which the program has stopped displays the start address of that instruction (i.e., address of first mnemonic expanded).

## ■ Example 2

```
(gdb)
until main.c:10
main () at main.c:10
```

The target program is run with a temporary break specified by line number. Although the breakpoint here is specified in "source file name:line number" format when the breakpoint is to be set in the C source containing the current PC address, it can be specified by simply using a line number like "until 10". For assembly sources, a source file name is always required. When this command is executed, the program breaks before executing the C instruction on line 10 in `main.c`. The PC on which the program has stopped displays the start address of that instruction (i.e., address of first mnemonic expanded). If no instructions exist on line 10 with actual code (i.e., not expanded to mnemonic), the program breaks at the beginning of the first instruction encountered with actual code thereafter.

## ■ Example 3

```
(gdb)
until *0xc0001e
main () at main.c:10
```

The target program is run with a temporary break specified by address. The program breaks before executing the instruction stored at that address location. A symbol can also be used, as shown below.

```
(gdb)
until *main
main () at main.c:7
```

Note that adding an asterisk (\*) causes even the function name to be regarded as an address.

## Notes

- To run the program from the beginning, execute `c17 rst` (reset) before the `until` command.
- If the location set as a temporary breakpoint is a C source line that does not expand to mnemonic, the program does not break at that line. The program breaks at the address of the first mnemonic executed thereafter.
- No temporary breakpoints can be set on the following lines, because an error is assumed.
  - Extended instruction lines (except for the `ext` instruction at the beginning)
  - Delayed instruction lines (next line after a delayed branch instruction)
- If temporary breakpoints are specified using a nonexistent function name or line number, an error is assumed.
- If temporary breakpoints are specified by an address value that exceeds the 24-bit range, an error is assumed.
- When specifying temporary breakpoints by address value and the address is specified with an odd value, the specified address is adjusted to the 16-bit boundary by assuming `LSB = 0`.

**step** (single-step, every line)**stepi** (single-step, every mnemonic)

[ICD Mini / SIM]

**Operation**

Single-steps the target program from the current PC address. Lines and instructions in the called functions or subroutines also are single-stepped.

**step**: Single-steps the program by executing one source line at a time. In C sources, one line of C instruction (all multiple expanded mnemonics) are executed as one step. In assembly sources, instructions are executed the same way as for **stepi**.

**stepi**: Single-steps the program by executing one assembler instruction (in mnemonic units) at a time.

In addition to one line or instruction, a number of steps to execute can also be specified. However, even before all specified steps are completed, the program may be halted by one of the following causes:

- Already set break conditions are met.
- The [Suspend] button is clicked.

**Format****step** [*Count*]**stepi** [*Count*]

*Count*: Number of steps to execute (decimal or hexadecimal)  
One step is assumed if omitted.

Conditions:  $1 \leq \textit{Count} \leq 0x7ffffff$

**Usage example**

## ■ Example 1

```
(gdb)
step
```

The source line displayed on the current PC is executed.

## ■ Example 2

```
(gdb)
stepi
```

The instruction (in mnemonic units) is executed at the address displayed on the current PC.

## ■ Example 3

```
(gdb)
step 10
sub (k=5) at main.c:20
```

Ten lines are executed from the source line displayed on the current PC.

## ■ Example 4

```
(gdb)
stepi 10
main () at main.c:13
```

Ten instructions (in mnemonic units) are executed from the address displayed on the current PC.

**Notes**

- The program cannot be single-stepped from an address that does not have source information (i.e., debugging information included in the object). The program can be run continuously, however, by using the `continue` command.
- To run the program from the beginning, execute `c17 rst` (reset) before `step` or `stepi`.
- Even with `stepi`, `ext`-based extended instructions are executed collectively (i.e., entire extended instruction set consisting of two or three instructions) as one step.
- Interrupts are accepted even while single-stepping the program.  
Similarly, the `halt` and `slp` instructions are executed while single-stepping the program, causing the CPU

to enter standby status. The CPU exits standby status when an external interrupt is generated. Clicking the [Suspend] button also releases the CPU from standby mode.



**next** (single-step with skip, every line)

**nexti** (single-step with skip, every mnemonic)

[ICD Mini / SIM]

#### Operation

Single-steps the target program from the current PC address. The basic operations here are the same as with `step` and `stepi`, except that when a function or subroutine call is encountered, all lines or instructions in the called function or subroutine are executed successively as one step until returning to a higher level.

**next**: Single-steps the program by executing one source line at a time. In C sources, one line of C instruction (all multiple expanded mnemonics) are executed as one step. In assembly sources, instructions are executed the same way as for `nexti`.

**nexti**: Single-steps the program by executing one assembler instruction (in mnemonic units) at a time.

In addition to one line or instruction, a number of steps to execute can also be specified. However, even before all specified steps are completed, the program may be halted by one of the following causes:

- Already set break conditions are met.
- The [Suspend] button is clicked.

#### Format

**next** [*Count*]

**nexti** [*Count*]

*Count*: Number of steps to execute (decimal or hexadecimal)

One step is assumed if omitted.

Conditions:  $1 \leq \textit{Count} \leq 0x7ffffff$

#### Usage example

##### ■ Example 1

```
(gdb)
next
```

The source line displayed on the current PC is executed. When the source is a function or subroutine call, the function or subroutine called is also executed until returning to a higher level.

##### ■ Example 2

```
(gdb)
nexti
```

The instruction (in mnemonic units) is executed at the address displayed on the current PC. When the instruction is a subroutine call, the subroutine called is also executed until returning to a higher level.

##### ■ Example 3

```
(gdb)
next 10
sub (k=5) at main.c:20
```

Ten lines are executed from the source line displayed on the current PC.

##### ■ Example 4

```
(gdb)
nexti 10
main () at main.c:13
```

Ten instructions (in mnemonic units) are executed from the address displayed on the current PC.

## Notes

- The program cannot be single-stepped from an address that does not have source information (i.e., debugging information included in the object). The program can be run continuously, however, by using the `continue` command.
- To run the program from the beginning, execute `c17 rst` (reset) before `next` or `nexti`.
- Even with `nexti`, `ext`-based extended instructions are executed collectively (i.e., entire extended instruction set consisting of two or three instructions) as one step.
- Interrupts are accepted even while single-stepping the program.  
Similarly, the `halt` and `slp` instructions are executed while single-stepping the program, causing the CPU to enter standby mode. The CPU exits standby mode when an external interrupt is generated. Clicking the [Suspend] button also releases the CPU from standby mode.

**finish** (finish function)

[ICD Mini / SIM]

**Operation**

Executes the target program from the current PC address and causes it stop upon returning from the current function to a higher level. The instruction at the return position is not executed.

Even before a return, however, the program may be halted by one of the following causes:

- Already set break conditions are met.
- The [Suspend] button is clicked.

**Format****finish****Usage example**

```
(gdb)  
finish
```

The target program is executed from the current PC address and halted after a return.

**Notes**

When the `finish` command is executed at the highest level (e.g., boot routine), the program does not stop. If no breaks are set, use the [Suspend] button to halt the program.

**c17 callmd** (set user function call mode)

[ICD Mini / SIM]

**Operation**

Sets the destination at which to output execution results after executing the `c17 call` (user function call) command.

**Format**

`c17 callmd Mode [Filename]`

*Mode*: One of the following numeric values that specify result output destination:

- 1 Display in the [Console] view (default).
- 2 Write to a file.
- 3 Display in the [Console] view and write to a file.

*Filename*: Output file name (not effective when *Mode* = 1)

**Usage example**

```
(gdb)
c17 callmd 2 call.txt
```

The execution results of the `c17 call` command to be executed are written to file `call.txt`.

**Notes**

When mode 2 (= file) is selected as the output destination, a file is created in the current directory during `c17 call` command execution, with the results written to the file (which is then closed) when the `c17 call` command is completed. If an existing file name is specified, the file is overwritten with the new execution results.

**c17 call** (call user function)

[ICD Mini / SIM]

**Operation**

Calls a user function.

However, an assembler entry program is required.

**Format**

**c17 call** *Function* [*Arg1* [*Arg2* [*Arg3*]]]

*Function*: The function to be called (function name or decimal/ hexadecimal start address)

*Arg1-3*: Argument (decimal, hexadecimal, or symbol)

Conditions: Up to three arguments can be specified.

**Usage example**

```
(gdb)
c17 callmd 1
(gdb)
c17 call print_data 1 2 3
arg1=1, arg2=2, arg3=3      (Execution result)
```

The function `print_data()` is called after specifying three arguments.

**User function and entry routine**

When `c17 call` is invoked, **gdb** executes a specified user function and receives a return value from `%r0`. If the return value is -1 (0xfffff), **gdb** terminates the session without performing anything. When the value received is other than that, **gdb** interprets it as the start address of a packet passed from the function and displays internal data of the packet in the [Console] view or directly writes it to a file in its original form. The `c17 callmd` command specifies the output destination. The default output destination is the [Console] view. The following shows the configuration of the packet returned by a user function.

*data size* (4 bytes) *data* ...

A packet must always start from a 4-byte boundary. A user function must set the start address of this packet in `%r0`. If packets cannot be returned, the user function should set -1 in `%r0`.

The following shows an example of a user function to be called.

The user function must always end with `"jpa %r1"`.

**Example entry program (assembler)**

```
#define SP_INI 0x0800 ; sp is in end of 1KB internal RAM
jpa %r1 ; back to mini monitor

; ****28 - ****3f DSIO command area, 24byte
;
; ****28 WBUF data1 DSIO output command
; ****2c WBUF data2
;
; ****32 RBUF ID DSIO input command
; ****33 RBUF size
; ****34 RBUF addr
; ****38 RBUF data1
; ****3c RBUF data2

;
; input
; %r0 : debug ram start address = ****28
; %r1 : return address( mini Monitor )
; output
; ****28 WBUF data1 : gdb output message start address
;
; <message format>
; size : message size (4 byte)
; message : String data
;
```

```

#define SP_INI  0x1000

.global ext_test
ext_test:
    ld.a    %r7, %sp                ;
    Xld.a   %r2, SP_INI             ; set SP
    ld.a    %sp, %r2
    ld.a    -[%sp], %r7             ; save SP
    ld.a    -[%sp], %r1             ; save return address
    ld.a    -[%sp], %r0             ; save debug ram start address
    ld.a    %r6, %r0                ; %r0 : debug ram start address = ****28
    add.a   %r6, 0x0c
    ld      %r0, [%r6]+              ; Set Arg1
    ld      %r1, [%r6]+
    ld      %r2, [%r6]+              ; Set Arg2
    ld      %r3, [%r6]+
    ld      %r5, [%r6]+              ; Set Arg3
    ld      %r4, [%r6]+
    sub.a   %sp, 4
    ld      [%sp+0x0], %r5
    ld      [%sp+0x2], %r4
    Xcall   iprint_data              ; enter C program
  ; return = %r0: message buffer address

    add.a   %sp, 4
    ld.a    %r6, %r0                ;
    ld.a    %r0, [%sp]+              ; restore debug ram start address
    ld.a    [%r0], %r6               ; set %r0 ( message address ) to WBUF data1
    ld.a    %r1, [%sp]+              ; restore return address
    ld.a    %r7, [%sp]+              ; restore SP
    ld.a    %sp, %r7
    jpa     %r1                      ; back to mini monitor

```

### User function

```

#include "stdio.h"

void *iprint_data( long arg1, long arg2, long arg3 );

struct {
    long size;
    char buf[0x100];
} tmpbuf;

void *iprint_data( long arg1, long arg2, long arg3 )
{
    tmpbuf.size = sprintf(tmpbuf.buf, "arg1=%d, arg2=%d, arg3=%d", arg1, arg2, arg3);
    return (void*)&tmpbuf;
}

```

### Notes

If any function without an entry program is called, **gdb** may run uncontrollably.

## 10.7.6 CPU Reset Commands

### c17 rst (reset)

[ICD Mini / SIM]

#### Operation

Resets the CPU.

As a result, the CPU is reset to its initial state as shown below.

- (1) Internal registers of the CPU

r0-r7: 0x000000

pc: Boot address (reset vector in the trap table)

sp: 0xfffffc

psr: 0x00 (IL = 000, IE = 0, CVZN = 0000)

- (2) The execution counter is cleared to 0.

- (3) The [Source] editor and [Registers] view reappear.

Because the PC is set to the boot address, the [Source] editor redisplay the program beginning with that address. The [Registers] view reappears with the same settings as (1).

#### Format

```
c17 rst
```

#### Usage example

```
(gdb)
```

```
c17 rst
```

The CPU is reset.

#### Notes

- The contents of memory and debugging status of break and trace are not reset.
- When using **gdb** in ICD Mini mode, the bus status and I/O status are retained.

## c17 rstt (reset target)

[ICD Mini]

### Operation

Outputs the reset signal to the reset input pin on the target board.

### Format

```
c17 rstt
```

### Usage example

```
(gdb)  
c17 rstt
```

The target is reset.

### Notes

- The `c17 rstt` command can only be used in ICD Mini mode.
- To execute this command, a reset input pin is required on the target board.



## 10.7.7 Interrupt Commands

### c17 int (interrupt)

[SIM]

#### Operation

Simulates the generation of an interrupt.

When an interrupt number is specified by this command, the specified interrupt is generated at next program startup.

#### Format

**c17 int** [*No Level*]

*No*: Interrupt number (decimal, hexadecimal, or symbol)

*Level*: Interrupt priority level (decimal, hexadecimal, or symbol)

Conditions:  $0 \leq No \leq 0x1f$ ,  $0 \leq Level \leq 7$

#### Usage example

##### ■ Example 1

(gdb)

```
c17 int
```

If no parameters are specified, an NMI is generated.

##### ■ Example 2

(gdb)

```
c17 int 3 6
```

Any maskable interrupt number and its priority level can be set.

#### Notes

- The `c17 int` command can only be used in simulator mode.
- Make sure the interrupt number is specified from 0 to 31. If this range is exceeded, an error is assumed.
- Make sure the interrupt priority level is specified from 0 to 7. If this range is exceeded, an error is assumed.
- TTBR is effective even in simulator mode.

**c17 intclear** (clear interrupt)

[SIM]

**Operation**

Simulates canceling interrupts.  
The interrupt specified by the interrupt number is cleared.

**Format**

```
c17 intclear [No]
```

*No*: Interrupt number (decimal, hexadecimal, or symbol)

Conditions:  $0 \leq No \leq 0x1f$

**Usage example**

```
(gdb)  
c17 int 3 6  
(gdb)  
continue  
(gdb)  
c17 intclear 3
```

Cancel the interrupt of interrupt number 3.

**Notes**

- The `c17 intclear` command can only be used in simulator mode.
- Make sure the interrupt number is specified from 0 to 31. If this range is exceeded, an error is assumed.

**c17 int\_load** (load interrupt event file)

[SIM]

**Operation**

Loads an interrupt event file.

When an event condition written in the event file that has been loaded is met during program execution, the designated interrupt occurs.

**Event file format**

```
Address_NMI_INT_Vector_Level_RES // Comment
```

```
Address_NMI_INT_Vector_Level_RES
```

```
Address_NMI_INT_Vector_Level_RES
```

```
Address_NMI_INT_Vector_Level_RES
```

```
:
```

```
Address_NMI_INT_Vector_Level_RES
```

*Address:* Address to generate an event (000000–fffffe)

An interrupt occurs when the PC reaches this address.

*NMI:* 1 = NMI request

0 = No NMI request

*INT:* 1 = Interrupt request specified with the *Vector* and *Level* below

0 = No interrupt request

*Vector:* Interrupt vector number (00–1f, valid when *INT* = 1)

*Level:* Interrupt level (0–7, valid when *INT* = 1)

*RES:* 1 = Reset request

0 = No reset request

The order of interrupt priority is *RES* > *NMI* > *Vector*.

A comment (alphanumeric characters) with "/" prefixed can be written on the right of each event line.

**Format**

**c17 int\_load** *Filename*

*Filename:* Interrupt event file name

**Usage example**

```
(gdb)
```

```
c17 int_load event.txt
```

Loads the interrupt event file event.txt.

**Example of event file**

```
009002_0_1_10_3_0 An interrupt of which the interrupt vector number = 0x10 and interrupt level = 3 occurs when PC = 0x9002.
```

```
009f02_0_0_00_0_1 A reset exception occurs when PC = 0x9f02.
```

```
004030_1_1_1c_7_0 An NMI occurs when PC = 0x4030. After that an interrupt of which the interrupt vector number = 0x1c and interrupt level = 7 occurs when interrupts are enabled.
```

```
004030_0_1_1c_7_1 A reset exception occurs when PC = 0x4030. Although an interrupt vector number (= 0x1c) and an interrupt level (= 7) has been written, no interrupt will occur even when interrupts are enabled because the INT parameter is set to 0.
```

**Notes**

- The `c17 int_load` command can only be used in simulator mode.
- If the `c17 rst` command is executed when an interrupt event file has been loaded, the event sequence is reset so that the events will be generated from the first line again.
- Up to 256 events (event lines) can be written in an interrupt event file.
- Up to 300 characters can be written in an event line.

## 10.7.8 Break Setup Commands

**break** (set software PC break)

**tbreak** (set temporary software PC break)

[ICD Mini / SIM]

### Operation

Sets a software PC breakpoint. This breakpoint can be set at up to 200 locations. If the PC matches the address set during program execution, the program breaks before executing the instruction at that address. A breakpoint can be set using a function name, line number, or address.

The **break** and **tbreak** commands are functionally the same. The following describes the difference:

**break**: The breakpoints set by **break** are not cleared by a break that occurs when the set point is reached during program execution.

**tbreak**: The breakpoints set by **tbreak** are cleared by one occurrence of a break at the set point.

### Format

**break** [*Breakpoint*]

**tbreak** [*Breakpoint*]

*Breakpoint*: Breakpoint

A breakpoint can be specified with one of the following:

- Function name
- Source file name:line number or line number only
- \*Address (decimal, hexadecimal, or symbol)

When omitted, a breakpoint is set at the address displayed on the current PC.

Conditions:  $0 \leq \text{address} \leq 0\text{xfffffe}$

### Usage example

#### ■ Example 1

```
(gdb)
break main
Breakpoint 1 at 0xc0001e: file main.c, line 10.
(gdb)
continue
Continuing.

Breakpoint 1, main () at main.c:10
```

A software PC breakpoint is set at the position specified using a function name.

When the target program is run, it breaks before executing the first C instruction (expanded to mnemonic) in `main()`. The PC on which the program has stopped displays the start address of that instruction (i.e., address of first mnemonic expanded).

#### ■ Example 2

```
(gdb)
tbreak main.c:10
Breakpoint 1 at 0xc0001e: file main.c, line 10.
```

A temporary software PC breakpoint is set at the position specified with a line number. Although the breakpoint here is specified in "source file name:line number" format when the breakpoint is to be set in the C source containing the current PC address, it can be specified by simply using a line number like "**tbreak 10**". For assembly sources, a source file name is always required.

If no instructions exist on the specified line with actual code (i.e., not expanded to mnemonic), a breakpoint is set at the beginning of the first instruction encountered with actual code thereafter.

When the target program is run, it breaks before executing the C instruction on line 10 in `main.c`. The PC on which the program has stopped displays the start address of that instruction (i.e., address of first mnemonic expanded). If no instructions exist on line 10 with actual code, the program breaks at the beginning of the first instruction encountered with actual code thereafter. Because the breakpoint is set by **tbreak**, it is cleared after a break.

### ■ Example 3

```
(gdb)
```

```
break *0xc0001e
```

```
Note: breakpoint 1 also set at pc 0xc0001e.
```

```
Breakpoint 2 at 0xc0001e: file main.c, line 10.
```

A software PC breakpoint is set at the position specified using an address.

When the target program is run, it breaks before executing the instruction at that address. A symbol can also be used, as shown below.

```
(gdb)
```

```
tbreak *main
```

```
Breakpoint 3 at 0xc0001c: file main.c, line 7.
```

Note that adding an asterisk (\*) causes even a function name to be regarded as an address.

#### Breakpoint management

The breakpoints that you set are sequentially assigned break numbers beginning with 1, regardless of the types of breaks set, and are displayed as a message in the [Console] view when you execute a break setup command. (See the examples above.) These numbers are required to disable/enable or delete breakpoints individually at a later time. Even when you delete breakpoints, the breakpoint numbers are not moved up (to reuse deleted numbers) until after you quit the debugger.

To manipulate the breakpoints you set, use the following commands:

```
disable:           Disables a breakpoint.
enable:            Enables a breakpoint.
delete or clear:   Deletes a breakpoint.
ignore:            Specifies the number of times a break is disabled.
info breakpoints:  Displays a list of breakpoints.
```

For details, see the description of each command.

#### Notes

- Software PC breakpoints can be set at up to 200 locations. If this limit is exceeded, an error is assumed. Note that this break count includes the software PC breakpoints used by the debugger in other functions.
- C source lines that are not expanded to mnemonic cannot be specified as a location at which to set a software PC breakpoint. Specifying such a C line sets a software PC breakpoint at the address of the first instruction to be executed next.
- When a function name or the beginning C source line in a function is specified as the position where to set a software PC breakpoint, the program execution will break at the start address of the first C source (i.e., instruction to be expanded to mnemonic) in the function. Although a `ld` instruction to save register contents is inserted at the beginning of the function during compilation, this instruction is executed before the program breaks. To make the program break before executing this instruction, specify a software PC breakpoint using the address value of that instruction.
- No software PC breakpoints can be set at the following lines.
  - Extended instruction lines (except for the `ext` instruction at the beginning)
  - Delayed instruction lines (next line after a delayed branch instruction)
- If software PC breakpoints are specified using a nonexistent function name or line number, an error is assumed.
- When specifying a software PC breakpoint by an address value, the specified address will be adjusted to the 16-bit boundary by assuming `LSB = 0` if it is an odd value. Furthermore, an error occurs if the specified address exceeds the 24-bit range.
- Software PC breaks are implemented by an embedded `brk` instruction and therefore cannot be used for target board ROM in which instructions cannot be embedded. In such case, use hardware PC breaks instead.
- Processing resulting from the embedment of `BRK` command in source
 

When a `BRK` command embedded in a user application source, instead of a break command, `PC+=2` is automatically performed following a software break ((1)+2 results in (2) in the following example). The

C17 can be set with only one hardware break. By embedding a BRK command in a source, a break can be implemented at multiple locations when ROM such as flash memory is used for execution.

Example:

```

sample.c
void main()
{
    •                ;    < Continues here.
    •
    •
    a = b + 1        ;
    iRet = sub( a )  ;    < (3)
    asm( "brk" )    ;    < (1) Embedment of brk command
    if ( iRet == 1 ) { ;    < (2) Stops here. (BRK command address + 2)
    b -= 2          ;
    }
    •
    •
    •

```

In the above example, if a software break is set at (1), the process stops at (1). This is because the debugger cannot determine whether the BRK command embedded in memory is by a break command or one embedded in the source. Note that the breakpoint setting must be cleared before the next execution.

When a hardware break is set at (1), the process stops at (2). After (3) is processed by "next," the process stops at (2).

**hbreak** (set hardware PC break)**thbreak** (set temporary hardware PC break)

[ICD Mini / SIM]

**Operation**

Sets a hardware PC breakpoint. The maximum number of hardware PC breakpoints that can be set is 1 to 4 for the ICD mode, depending on the model, and only 1 for the SIM mode.

When the PC matches the address set during program execution, the program breaks before executing the instruction at that address. A breakpoint can be set using a function name, line number, or address.

The **hbreak** and **thbreak** commands are functionally the same. The following describes the difference:

**hbreak:** The breakpoints set by **hbreak** are not cleared by a break that occurs when the set point is reached during program execution.

**thbreak:** The breakpoints set by **thbreak** are cleared by one occurrence of a break at the set point.

When the connection from the debugger is established, the number of the hardware PC breakpoints is determined by whether 1 write and 1 read are permitted for each IBEx bit. You cannot write 1 for an unimplemented break number (1: write, 0: read).

```
0xfffffa0
  D0 DM
  D1 SE
  D2 IBE0
  D3 IBE1
  D4 DR
  D5 IBE2      <-Add
  D6 IBE3      <-Add
  D7 IBE4      <-Add

0xfffffb0 IBAR0
0xfffffb4 IBAR1
0xfffffb8 IBAR2      <-Add
0xfffffbc IBAR3      <-Add
0xfffffd0 IBAR4      <-Add
```

**Format****hbreak** [*Breakpoint*]**thbreak** [*Breakpoint*]*Breakpoint:* Breakpoint

A breakpoint can be specified with one of the following:

- Function name
- Source file name:line number or line number only
- \*Address (decimal, hexadecimal, or symbol)

When omitted, a breakpoint is set at the address displayed on the current PC.

Conditions:  $0 \leq \text{address} \leq 0xfffffe$

**Usage example**

## ■ Example 1

```
(gdb)
hbreak main
Hardware assisted breakpoint 1 at 0xc0001e: file main.c, line 10.
(gdb)
continue
Continuing.

Breakpoint 1, main () at main.c:10
```

A hardware PC breakpoint is set at the position specified using a function name.

When the target program is run, it breaks before executing the first C instruction (expanded to mnemonic) in `main()`. The PC on which the program has stopped displays the start address of that instruction (i.e., address

of first mnemonic expanded).

### ■ Example 2

```
(gdb)
thbreak main.c:10
Hardware assisted breakpoint 1 at 0xc0001e: file main.c, line 10.
```

A temporary hardware PC breakpoint is set at the position specified with a line number. Although the breakpoint here is specified in "source file name:line number" format when the breakpoint is to be set in the C source containing the current PC address, it can be specified by simply using a line number like "thbreak 10". For assembly sources, a source file name is always required.

If no instructions exist on the specified line with actual code (i.e., not expanded to mnemonic), a breakpoint is set at the beginning of the first instruction encountered with actual code thereafter.

When the target program is run, it breaks before executing the C instruction line 10 in `main.c`. The PC on which the program has stopped displays the start address of that instruction (i.e., address of first mnemonic expanded). If no instructions exist on line 10 with actual code, the program breaks at the beginning of the first instruction encountered with actual code thereafter. Because the breakpoint is set by `thbreak`, it is cleared after a break.

### ■ Example 3

```
(gdb)
hbreak *0xc0001e
Note: breakpoint 1 also set at pc 0xc0001e.
Hardware assisted breakpoint 2 at 0xc0001e: file main.c, line 10.
```

A hardware PC breakpoint is set at the position specified using an address.

When the target program is run, it breaks before executing the instruction at that address. A symbol can also be used, as shown below.

```
(gdb)
thbreak *main
Hardware assisted breakpoint 3 at 0xc0001c: file main.c, line 7.
```

Note that adding an asterisk (\*) causes even a function name to be regarded as an address.

#### Breakpoint management

The breakpoints you set are sequentially assigned break numbers beginning with 1, regardless of which types of breaks you set, and are displayed as a message in the [Console] view when you execute a break setup command. (See the examples above.) These numbers are required when you disable/enable or delete breakpoints individually at a later time. Even when you delete breakpoints, the breakpoint numbers are not moved up (to reuse deleted numbers) until after you quit the debugger.

To manipulate the breakpoints you set, use the following commands:

|                                |                                                    |
|--------------------------------|----------------------------------------------------|
| <code>disable:</code>          | Disables a breakpoint.                             |
| <code>enable:</code>           | Enables a breakpoint.                              |
| <code>delete or clear:</code>  | Deletes a breakpoint.                              |
| <code>ignore:</code>           | Specifies the number of times a break is disabled. |
| <code>info breakpoints:</code> | Displays a list of breakpoints.                    |

For details, see the description of each command.

#### Notes

- The maximum number of enabled hardware PC breakpoints that can be set is 1 to 4 for ICD mode, depending on the model, and only 1 for the SIM mode. You can set more hardware PC breakpoints by setting the breakpoints in the disabled state. Keep in mind that this break count includes a temporary hardware PC breakpoint.
- C source lines that are not expanded to mnemonic cannot be specified as a location where to set a hardware PC breakpoint. Specifying such a C line sets a hardware PC breakpoint at the address of the first instruction to be executed next.
- If a function name or the beginning C source line in a function is specified as the position at which to set a hardware PC breakpoint, the program execution will break at the start address of the first C source (i.e.,



## 10 DEBUGGER

instruction to be expanded to mnemonic) in the function. Although a `ld` instruction to save registers is inserted at the beginning of the function during compilation, this instruction is executed before the program breaks. To make the program break before executing this instruction, specify a breakpoint with the address value of that instruction.

- No hardware PC breakpoints can be set at the following lines, because an error is assumed and the target program can no longer be executed. (This problem may be resolved, however, by clearing the breakpoint.)
  - Extended instruction lines (except for the `ext` instruction at the beginning)
  - Delayed instruction lines (next line after a delayed branch instruction)
- If hardware PC breakpoints are specified using a nonexistent function name or line number, an error is assumed.
- When specifying hardware PC breakpoints by address value and the address is specified with an odd value, the specified address is adjusted to the 16-bit boundary by assuming  $LSB = 0$ .

**delete** (clear break by break number)

[ICD Mini / SIM]

**Operation**

Deletes all breakpoints currently set or one or more breakpoints individually by specifying a break number.

**Format**

**delete** [*BreakNo*]

*BreakNo*: Break number (decimal)

When this entry is omitted, all breakpoints are deleted.

**Usage example**

```
(gdb)
info breakpoints      (displays a breakpoint list.)
Num Type             Disp Enb Address      What
1  breakpoint        keep y   0x00c00038 in sub at main.c:20
2  breakpoint        keep y   0x00c00030 in main at main.c:14
3  breakpoint        keep y   0x00c0003c in sub at main.c:22
```

Let's assume that breakpoints have been set as shown above.

**Example 1**

```
(gdb)
delete 1 2
(gdb)
info breakpoints
Num Type             Disp Enb Address      What
3  breakpoint        keep y   0x00c0003c in sub at main.c:22
```

When you specify a break number, only that break can be cleared. You can specify multiple break numbers at a time.

**Example 2**

```
(gdb)
delete
(gdb)
info breakpoints
No breakpoints or watchpoints.
```

When a break number is omitted, all breakpoints are cleared.

**Notes**

- Break numbers are sequentially assigned to each breakpoint you set, beginning with 1. If you do not know the break number of a breakpoint you wish to delete, use the `info breakpoints` command to confirm as in the example above.
- The `delete` command clears all break settings. To disable a breakpoint temporarily, use the `disable` or `ignore` command.
- Note that specifying a break number not set displays the "No breakpoint number N." message, with no breakpoints being deleted.

**clear** (clear break by break position)

[ICD Mini / SIM]

**Operation**

Deletes PC breakpoints (including temporary breakpoints) currently set individually by specifying a set position (function name, line number, or address).

**Format**

`clear breakpoint`

*Breakpoint*: Breakpoint

Can be specified by one of the following:

- Function name
- Source file name:line number or line number only
- \*Address (decimal, hexadecimal, or symbol)

Conditions:  $0 \leq \text{address} \leq 0\text{xfffffe}$

**Usage example**

```
(gdb)
info breakpoints      (displays a breakpoint list.)
Num Type              Disp Enb Address      What
1  breakpoint         keep y  0x00c0001e in main at main.c:10
2  breakpoint         keep y  0x00c00038 in sub at main.c:20
3  breakpoint         keep y  0x00c0003c in sub at main.c:22
4  breakpoint         keep y  0x00c00042 in sub at main.c:22
```

Let's assume that breakpoints have been set as shown above. Although break numbers 3 and 4 are at different addresses, the breakpoints are set on one line in terms of the C source. (This applies when breakpoints are set at addresses displayed in ASSEMBLY mode.)

**Example 1**

```
(gdb)
clear main.c:22
Deleted breakpoints 4 3
(gdb)
info breakpoints
Num Type              Disp Enb Address      What
1  breakpoint         keep y  0x00c0001e in main at main.c:10
2  breakpoint         keep y  0x00c00038 in sub at main.c:20
```

When you specify a line number, all breakpoints set on the source line are cleared.

**Example 2**

```
(gdb)
clear main
Deleted breakpoint 1
(gdb)
info breakpoints
Num Type              Disp Enb Address      What
2  breakpoint         keep y  0x00c00038 in sub at main.c:20
```

When you specify a function name, the breakpoint set in the first C instruction within the function (expanded to mnemonic) is cleared. Use this method to delete breakpoints that have been set by "break function name", etc.

**Notes**

- The `clear` command completely clears break settings. To disable a breakpoint temporarily, use the `disable` or `ignore` command.
- If you specify a function name, line number, or address for which no breakpoints are set, an error is assumed.

**enable** (enable breakpoint)**disable** (disable breakpoint)

[ICD Mini / SIM]

**Operation****enable:** Enables a currently disabled breakpoint to make it effective again.**disable:** Disables a currently effective breakpoint to make it ineffective.

Breakpoints are effective when set by a break command and remain effective. The `disable` command disables these breakpoints without deleting them. Once disabled, the breakpoints are ineffective and the program does not break until said breakpoints are reenabled by the `enable` command.

**Format****enable** [*BreakNo*]**disable** [*BreakNo*]*BreakNo*: Break number (decimal)

When this entry is omitted, all breakpoints are disabled or enabled.

**Usage example**

```
(gdb)
info breakpoints      (displays a breakpoint list.)
Num Type             Disp Enb Address      What
1  breakpoint        keep y  0x00c0001c in main at main.c:7
2  breakpoint        keep y  0x00c0001e in main at main.c:10
3  breakpoint        keep y  0x00c00028 in main at main.c:13
4  breakpoint        keep y  0x00c00038 in sub at main.c:20
```

Let's assume that breakpoints have been set as shown above. The effective breakpoints are marked by 'y' in the Enb column.

**Example 1**

```
(gdb)
disable 1 3
(gdb)
info breakpoints
Num Type             Disp Enb Address      What
1  breakpoint        keep n  0x00c0001c in main at main.c:7
2  breakpoint        keep y  0x00c0001e in main at main.c:10
3  breakpoint        keep n  0x00c00028 in main at main.c:13
4  breakpoint        keep y  0x00c00038 in sub at main.c:20
```

When executing the `disable` command with a break number attached, note that only the specified break is disabled. You can specify multiple break numbers at a time. Ineffective breakpoints are marked by 'n' in the Enb column.

**Example 2**

```
(gdb)
enable
(gdb)
info breakpoints
Num Type             Disp Enb Address      What
1  breakpoint        keep y  0x00c0001c in main at main.c:7
2  breakpoint        keep y  0x00c0001e in main at main.c:10
3  breakpoint        keep y  0x00c00028 in main at main.c:13
4  breakpoint        keep y  0x00c00038 in sub at main.c:20
```

When a break number is omitted, all breakpoints are enabled (or disabled) simultaneously.

## 10 DEBUGGER

### Notes

- Break numbers are sequentially assigned to each breakpoint when set, beginning with 1. If you do not know the break number of a breakpoint you wish to disable or enable, use the `info breakpoints` command to confirm as in the example above.
- The number of breakpoints that can be set is limited. Use the `delete` command to delete unnecessary breakpoints.
- Note that specifying a break number not set displays the "No breakpoint number N." message, with no breakpoints being disabled or enabled.

**ignore** (disable breakpoint with ignore counts)

[ICD Mini / SIM]

**Operation**

Disables a specific break the number of times specified by a break hit count.

**Format**

**ignore** *BreakNo* *Count*

*BreakNo*: Break number (decimal)

*Count*: Number of break hits to be disabled (decimal or hexadecimal)

**Usage example**

```
(gdb)
info breakpoints
Num Type           Disp Enb Address      What
1  breakpoint      keep y   0x00c0003c  in sub at main.c:22
2  breakpoint      keep y   0x00c00030  in main at main.c:14
(gdb)
ignore 2 2
```

Break number 2 is disabled twice.

```
(gdb)
continue
Continuing.

Breakpoint 1, sub (k=1) at main.c:22
(gdb)
continue
Continuing.

Breakpoint 1, sub (k=1) at main.c:22
(gdb)
continue
Continuing.

Breakpoint 2, main () at main.c:14
```

Although the target program passes through the breakpoint twice as it is run twice (by `continue`) above, no break occurs. A break occurs when running the program a third time because the breakpoint is reenabled.

**Notes**

- Break numbers are sequentially assigned to each breakpoint when set, beginning with 1. If you do not know the break number of a breakpoint you wish to disable, use the `info breakpoints` command to confirm as in the example above.
- Count is used to count the number of times a specific break is hit, and not the number of times the target program is run. The count is not decremented unless the program passes through a specified breakpoint.
- The `ignore` command cannot be used to collectively disable multiple breakpoints.
- Note that specifying a break number not set displays the "No breakpoint number N." message, with program execution being aborted.

**info breakpoints** (display breakpoint list)

[ICD Mini / SIM]

**Operation**

Displays a list of breakpoints currently set.

**Format**

**info breakpoints**

**Display**

The breakpoint list is displayed as shown below.

```
(gdb)
info breakpoints
Num Type           Disp Enb Address      What
1  breakpoint      keep y  0x00c00026 in main at main.c:11
   breakpoint already hit 1 time
2  hw breakpoint   del  n  0x00c00038 in sub at main.c:20
```

Num: Indicates a break number.

Type: Indicates the type of breakpoint.  
 breakpoint Software PC breakpoint  
 hw breakpoint Hardware PC breakpoint

Disp: Indicates breakpoint status after a break hit.  
 keep The breakpoint will not be deleted.  
 del The breakpoint will be deleted. This means that the breakpoint is a temporary break.

Enb: Indicates whether the breakpoint is effective or ineffective.  
 y Effective  
 n Ineffective

Address: Indicates the address at which a breakpoint is set (in hexadecimal).

What: Indicates the location where a breakpoint is set. This information is displayed in "*in function name at source file name:line number*" format.

Moreover, the number of times a breakpoint has thus been hit is displayed in "breakpoint already hit N times" format.

When breakpoints are not set at any location, the list is displayed as shown below.

```
(gdb)
info breakpoints
No breakpoints or watchpoints.
```

**c17 timebrk** (set lapse of time break)

[ICD Mini]

**Operation**

Sets a time interval until the program execution is made to break forcibly after it starts. This command also disables this break function.

**Format**

**c17 timebrk** *Timer*

*Timer*: Time until program execution is made to break from start in millisecond units (decimal or hexadecimal)

Can be set within the range from 1 to 300000 (milliseconds).

The break function is disabled if 0 is specified. (Default setting at starting up of the debugger)

**10**

Debugger

**Usage example****■ Example 1**

```
(gdb)
c17 timebrk 1000
    timer break on. [1000 ms]
(gdb)
cont
Continuing.
```

A forcible break will occur after 1 second from starting the program execution.

**■ Example 2**

```
(gdb)
c17 timebrk 0
    timer break off.
```

The lapse of time break is disabled.

**Notes**

- This command cannot be used in simulator mode.
- When a break time has been set once, the lapse of time break is effective until it is disabled with "c17 timebrk 0". A break will occur after the set time has elapsed every time the program is started.
- If another break condition is met or the [Suspend] button is clicked before the set time has elapsed, the program being executed is made to break at that point immediately.



**commands** (setting a command to execute after break)

[ICD Mini/Sim]

**Function**

This command sets or cancels a command (multiple lines) to execute when execution halts at a specified breakpoint.

**Format**

**commands** [*break number*]

After the command is entered, the prompt will change to ">." Enter the command line to be set for a break.

The command line entered may consist of multiple lines. Enter "end" to end input.

Use the info breakpoint command to view the set command line.

Omitting the break number results in specification of the number of the most recently set breakpoint.

Command line cancellation:

When the prompt changes to ">," enter "end" on the first line.

**Usage example**

```
(gdb)
break boot.s:16
(gdb)
commands 1
>x /4b 0x100
>break main
>continue
>x /4b sub
>end
(gdb)continue
Continuing.
```

```
Breakpoint 1, boot () at boot.s:16
0x100: 0xaa 0xaa 0xaa 0xaa
Breakpoint 2 at 0x632: file main.c, line 18.
```

```
Breakpoint 2, main () at main.c:18
Current language: auto; currententry c
0x658 <sub>: 0x00 0x40 0x25 0x18
```

```
(gdb)
```

**Notes**

- An error will be generated if a nonexistent numeric value is specified as a break number.
- If the break number is omitted, the number of the most recently set breakpoint will be specified.
- Proper operation is guaranteed for command lines of up to 50 lines. Even if a command line exceeds 50 lines, no error will be generated. Lines exceeding 50 lines are used as is.
- The program will halt immediately if an error occurs while a command is executing.
- The command line is not executed when a break occurs using a temporary breakpoint (tbreak, thbreak).
- The commands command cannot be nested. If a commands command occurs in the command line, the command line specified by the commands command cannot be entered during a break.

## 10.7.9 Symbol Information Display Commands

**info locals** (display local symbol)

**info var** (display global symbol)

[ICD Mini / SIM]

### Operation

Displays a list of symbols.

**info locals:** Displays a list of local variables defined in the current function.

**info var:** Displays a list of global and static variables.

### Format

```
info locals
info var
```

### Usage example

#### ■ Example 1

```
(gdb)
info locals
i = 0
j = 2
```

All local symbols defined in the function that includes the current PC address are displayed along with symbol content.

#### ■ Example 2

```
(gdb)
info var
All defined variables:

File main.c:
int i;

Non-debugging symbols:
0x00000000 __START_bss
0x00000004 __END_bss
0x00000004 __END_data
0x00000004 __START_data
```

All defined global and static variables are displayed in list form separately for each source file. Displayed under the heading "Non-debugging symbols:" are such global symbols as section symbols defined in other than the source file.

### Notes

If the current position indicated by the PC address is outside the function (stack frame) (e.g., in boot routine of an assembly source), local symbols are not displayed.

```
(gdb)
info locals
No frame selected.
```

**print** (alter symbol value)

[ICD Mini / SIM]

**Operation**

Alters the value of a symbol.

**Format**

**print** *Symbol* [=*Value*]

*Symbol*: Variable name

*Value*: Value used to alter (decimal, hexadecimal, or symbol)

When this entry is omitted, the current symbol value is displayed.

Conditions:  $0 \leq \textit{Value} \leq \text{valid range of type}$

**Usage example**

## ■ Example 1

```
(gdb)
info local
j = 0
(gdb)
print j
$1 = 0
```

When you specify only a variable name, the value of that variable is displayed. The  $\$N$  is a number used to reference this value at a later time. The contents displayed here can be referenced using `print $1`.

## ■ Example 2

```
(gdb)
print j=5
$2 = 5
(gdb)
info local
j = 5
```

Note that specifying a value changes the variable value to that specified.

**Notes**

- If you specify an undefined symbol, an error is assumed.
- Even if the value you have specified exceeds the range of values for the type of variable you wish to alter, no errors are assumed. Only a finite number of low-order bits equivalent to the size of the variable are effective, with excessive bits being ignored. For example, specifying 0x10000 for variable `int` is processed as 0x0000.

## 10.7.10 File Loading Commands

### **file** (load debugging information)

[ICD Mini / SIM]

#### Operation

Loads only debugging information from elf format object files.  
Use the `load` command to load necessary object code.

#### Format

**file** *Filename*

*Filename*: Name of object file in elf format to be debugged (with path also specifiable)

#### Usage example

```
(gdb)
file sample.elf
```

Debugging information is loaded from `sample.elf` in the current directory.

#### Notes

- The `file` command only loads debugging information; it does not load object code. Therefore, except when the program is written to target ROM, you cannot start debugging by simply executing the `file` command.
- The `file` command must be executed before the `target` and `load` commands. The following shows the basic sequence of command execution:
 

```
(gdb)
file sample.elf      (this command)
(gdb)
c17 rpf sample.par  (sets map information.)
(gdb)
target sim          (connects the target.)
(gdb)
load                (loads the program.)
(gdb)
c17 rst            (resets the CPU.)
```
- Unless executed for elf object files in executable format (generated by the linker), the `file` command results in an error and no files can be loaded. If the loaded file contains no debugging information, an error also results.
- The "Source file is more recent than executable" warning dialog will appear if the creation time for the file specified is more recent than the source file when executing the file command. Click the [OK] button.
- The elf format object files contain information on source files (including the directory structure). For this reason, unless the source files exist in a specified directory in the object file as viewed from the current directory, the source files cannot be loaded. Basically, the series of operations from compiling to debugging should be performed in the same directory.
- Once the `file` command is executed, operation cannot be aborted until the debugger finishes loading the file.
- An error will occur if an unsupported elf file (with no C17 flag) is specified.

**load** (load program)

[ICD Mini / SIM]

**Operation**

Loads the program and data from elf format object files into target memory.

**Format**

**load** [*Filename*]

*Filename*: Name of ROM data file (Motorola format) to be debugged (with path also specifiable)

When this entry is omitted, the file specified previously by the `file` command is loaded. This specification is usually omitted.

**Usage example**

```
(gdb)
file sample.elf
(gdb)
target sim
(gdb)
load
```

The program and data are loaded from `sample.elf` in the current directory (specified by the `file` command) into target memory (computer memory in this example because the debugger operates in simulator mode).

**Notes**

- The `load` command must be executed after the `file` and `target` commands. The following shows the basic sequence of command execution:

```
(gdb)
file sample.elf      (loads debugging information.)
(gdb)
c17 rpf sample.par  (sets map information.)
(gdb)
target sim          (connects the target.)
(gdb)
load              (this command)
(gdb)
c17 rst            (resets the CPU.)
```

- The `load` command loads only several areas of an object file containing the code and data. All other areas are left intact in the previous state before `load` command execution.

**c17 loadmd** (set program load mode)

[ICD Mini]

**Operation**

Set the mode to load program/data into the target memory from an elf format object file when the `load` command is executed.

**Format****c17 loadmd Mode***Mode:* Transfer mode

- 0 High-speed byte transfer mode (default)
- 1 Low-speed byte transfer mode

**Usage example**

```
(gdb)
file sample.elf
(gdb)
target icd usb
(gdb)
c17 loadmd 0
(gdb)
load
```

The program and data are loaded from `sample.elf` located in the current directory (specified by the `file` command) into the target memory using high-speed 8-bit instructions.

**Notes**

- This command cannot be used in simulator mode.

## 10.7.11 Map Information Commands

### c17 rpf (set map information)

[ICD Mini/SIM]

#### Operation

Sets memory map information by loading a specified parameter file.

#### Format

**c17 rpf** *Filename*

*Filename*: Name of parameter file (with path also specifiable)

#### Usage example

```
(gdb)
c17 rpf sample.par
```

Memory map information is loaded from `sample.par` in the current directory.

#### Notes

- The `c17 rpf` command can only be used in simulator mode.
- For details about parameter files, see Section 10.9, "Parameter Files".
- Make sure the `c17 rpf` command is executed only once prior to the `target` command. The following shows the basic sequence of command execution:

```
(gdb)
file sample.elf      (loads debugging)
(gdb)
c17 rpf sample.par  (this command)
(gdb)
target sim          (connects the target.)
(gdb)
load                (loads the program.)
(gdb)
c17 rst             (resets the CPU.)
```

To reset memory map information, quit the debugger temporary, then restart it and execute the `c17 rpf` command.

- The debugger allocates a PC memory area according to the memory map information in the parameter file loaded. If a required area cannot be allocated (with error message "Cannot allocate memory." displayed), correct the area size in the parameter file by making it smaller.
- No software PC breaks and temporary software PC breaks can be set in areas assigned the "ROM" attribute in a parameter file (`*.par`).
- The following memory map information will be set if this command is not executed while in ICD connection mode.

```
TTBR    0x8000
RAM     0x0-0xfffff, R/W wait cycle = 0, 16-bit access, little endian
```

**c17 map** (display map information)

[SIM]

**Operation**

Displays memory map information set by a parameter file.

**Format**

**c17 map**

**Usage example**

```
(gdb)
c17 map
CPU : C17
Memory map information Type Wait (r/w) Size Endian
00008000 TTBR
00000000-00ffffff RAM 0/0 16Bit Little
00000000-00003eff STACK
```

**CPU:** Indicates the type of CPU.  
C17: S1C17 Core

**Memory map information:**

Indicates the range of memory addresses to which the device is allocated (start address–end address of the area) in hexadecimal.

**Type:** Indicates the type of memory or device.

**Wait (r/w):** Indicates the number of wait cycles inserted during read/write operation.

**Size:** Indicates the data width of the device (in bits).

**Endian:** Indicates the endian format (little or big endian) of the area.

When memory map information has yet to be loaded by the `c17 rpf` command, a message appears like the one shown below.

```
(gdb)
c17 map
CPU : C17
Memory map information Type Wait (r/w) Size Endian
00008000 TTBR
00000000-00ffffff RAM 0/0 16Bit Little
```

**Notes**

The `c17 map` command can only be used in simulator mode.



## 10.7.12 Flash Memory Manipulation Commands

### c17 fls (set flash memory)

[ICD Mini]

#### Operation

Sets up flash memory of the target system as required to write data to it.

#### Format

**c17 fls** *StartAddr EndAddr ErasePrg WritePrg [SendSize]*

*StartAddr*: Start address of flash memory (decimal, hexadecimal, or symbol)

*EndAddr*: End address of flash memory (decimal, hexadecimal, or symbol)

*ErasePrg*: Start address of erase program (decimal, hexadecimal, or symbol)

*WritePrg*: Start address of write program (decimal, hexadecimal, or symbol)

*SendSize*: Work area size for transferring the flash load program (decimal, hexadecimal, or symbols)

Conditions:  $0 \leq \textit{StartAddr} \leq \textit{EndAddr} \leq 0\text{xfffff}$ ,  $0 \leq \textit{ErasePrg} \leq 0\text{xfffff}$ ,  $0 \leq \textit{WritePrg} \leq 0\text{xfffff}$ ,  
 $0 \leq \textit{SendSize} \leq 1010$

#### Usage example

```
(gdb)
c17 fls 0x200000 0x2fffff FLASH_ERASE FLASH_LOAD
Flash start address = 0x200000, Flash end address = 0x2fffff
Flash erase routine address = 0x100, Flash write routine address = 0x200 .....done
```

The flash memory area in the target system (0x200000 to 0x2fffff), and addresses of the erase and write routines are set.

#### Notes

- This command cannot be used in simulator mode.
- Before you can erase flash memory of the target system or write data to flash memory, you must have written the data write and erase programs to the specified address locations.
- SendSize should be set to fit in the flash load program usable area (internal RAM) size for the model used. For details of the memory map, refer to the technical manual for the specific device.

**c17 fle** (erase flash memory)

[ICD Mini]

**Operation**

Erases the contents of flash memory of the target system.

**Format**

**c17 fle** *ControlReg StartBlock EndBlock* [*Timer*]

*ControlReg*: Start address set by `c17 fls` (decimal, hexadecimal, or symbol)

*StartBlock*: First block in erase range (decimal, hexadecimal, or symbol)

*EndBlock*: Last block in erase range (decimal, hexadecimal, or symbol)

When *StartBlock* = *EndBlock* = 0, the entire area is erased.

*Timer*: Timeout value (decimal or hexadecimal)

Specify a time in second. When omitted, a timeout occur in 150 seconds.

**Usage example**

```
(gdb)
c17 fle 0x200000 0 0
Control Register = 0x200000, Start block = 0x0, End block = 0x0 ....Finish with
0x00000000
```

The entire area of flash memory is erased.

**Notes**

- This command cannot be used in simulator mode.
- Before you can erase flash memory of the target system, you must have written the data write and erase programs to the target system memory and executed the `c17 fls` command. If you execute the `c17 fle` command with no erase programs set, an error is assumed.
- Before writing data to flash memory of the target system, always be sure to use this command to erase flash memory.
- Some models do not allow the setting of a desired flash erasure range. For such models, make a setting for the erasure of all blocks. To determine whether or not it is possible to set a desired flash erasure range, refer to `readme_x.txt` in the `fls` folder (`\gnu17\mcu_model\MODEL NAME\fls`) for the model in question.

**c17 flv** (flash memory write/delete voltage setting)

[ICD Mini]

**Operation**

Command specifically for the ICDmini Ver.2.0 (S5U1C17001H2100)

Set the voltage for writing and deleting to the ICDmini with microprocessors with a flash programming power pin. This command is used before writing data to the flash microprocessor using the `load` command (`load` command) or when deleting sectors (`c17 fls` command).

**Format****c17 flv Voltage**

*Voltage:* Flash memory write/delete voltage (decimal, in 0.1 V units)

The decimal point and "0" must be included. (e.g., "7.0")

*Conditions:*  $6.0 \leq \text{Voltage} \leq 8.0$

**Usage example**

```
(gdb)
c17 fls 0x8000 0x1ffff FLASH_ERASE FLASH_LOAD
Flash start address = 0x8000, Flash end address = 0x1ffff
Flash erase routine address = 0x100, Flash write routine address = 0x200 .....done
(gdb)
c17 flv 7.5
Set flash voltage 7.5V
(gdb)
c17 fle 8000 0 0
(gdb)
c17 flvs * Must always be executed after flash deletion.
Stop output flash voltage.
(gdb)
c17 flv 7.0
Set flash voltage 7.0V
(gdb)
load
(gdb)
c17 flvs * Must always be executed after flash writing.
Stop output flash voltage.
```

Deletes the entire flash memory area at 7.5 V, and cancels the setting with the `c17 flvs` command, then writes the program to flash memory at 7.0 V.

Finally cancels the setting with the `c17 flvs` command.

**Notes**

- A microprocessor with a flash programming power pin and ICDmini Ver.2.0 (S5U1C17001H2100) are required to use this command. (An error will occur if the ICDmini differs.)
- The setting will vary depending on the model. Refer to the specific information given for "Electrical Characteristics" in the corresponding technical manual.
- This command cannot be used in simulator mode.
- Cancel the write/delete voltage setting using the `c17 flvs` command after flash memory writing/deleting.
- The voltage supply is automatically canceled if the load command fails (same process as for `c17 flvs`).

**c17 flvs** (cancel flash memory write/delete voltage setting)

[ICD Mini]

**Operation**

Command specifically for the ICDmini Ver.2.0 (S5U1C17001H2100).

Cancels the voltage set by the `c17 flv` command.

This command is used after writing data to the flash microprocessor using the `load` command (`load` command) or sector deletion (`c17 fle` command).

**Format**

**c17 flvs**

**Usage example**

```
(gdb)
c17 fls 0x8000 0x1ffff FLASH_ERASE FLASH_LOAD
Flash start address = 0x8000, Flash end address = 0x1ffff
Flash erase routine address = 0x100, Flash write routine address = 0x200 .....done
(gdb)
c17 flv 7.5
Set flash voltage 7.5V
(gdb)
c17 fle 8000 0 0
(gdb)
c17 flvs * Must always be executed after flash deletion.
Stop output flash voltage.
(gdb)
c17 flv 7.0
Set flash voltage 7.0V
(gdb)
load
(gdb)
c17 flvs * Must always be executed after flash writing.
Stop output flash voltage.
```

Deletes the entire flash memory area at 7.5 V, and cancels the setting with the `c17 flvs` command, then writes the program to flash memory at 7.0 V.

Finally cancels the setting with the `c17 flvs` command.

**Notes**

- A microprocessor with a flash programming power pin and ICDmini Ver.2.0 (S5U1C17001H2100) are required to use this command. (An error will occur if the ICDmini differs.)
- This command cannot be used in simulator mode.
- Execute this command after flash memory writing and deletion.

## 10.7.13 Trace Command

### c17 tm (set trace mode)

[SIM]

#### Operation

Sets the conditions below.

#### Turning trace on/off

When you turn trace on, trace information is sampled along with program execution.

#### Trace information items to be displayed

You can choose the items in the trace information to be displayed.

#### Output destination of trace information

You can choose a view or file as the destination at which sampled trace information is output. Choosing a view displays trace information in the [Trace] view. Choosing a file requires that you specify a file name.

#### Format

`c17 tm on Mode [Filename]` (sets trace mode.)

`c17 tm off` (clears trace mode.)

*Mode:* Trace mode (contents of trace information displayed)

Specify within the range from 0x00 to 0xff. Set the bit corresponding to the item to be displayed to 1.

Bit 0 Trace number

Bit 1 Clock number

Bit 2 PC value and instruction code

Bit 3 Bus information (address, R/W and access size, data)

Bit 4 Register values (R0–R7, SP)

Bit 5 PSR value (IE, IL, CVZN)

Bit 6 Disassembled contents and source code

Bit 7 Cumulative number of clocks (number of clocks spent by each instruction when set to 0)

*Filename:* Name of file to which trace information is output

When a file name is specified, sampled trace information is output to the specified file, and not displayed in a view. When this entry is omitted, trace information is displayed in the [Trace] view, and not output to a file.

#### Usage example

##### ■ Example 1

(gdb)

```
c17 tm on 0xff trace.log
```

This example sets the trace mode for displaying all information and specifies the `trace.log` file in which to save the information. Running the program after setting these options outputs trace information to a file for each instruction executed. If a file name is omitted, the information is displayed in the [Trace] view.

##### ■ Example 2

(gdb)

```
c17 tm off
```

Trace mode is turned off. From this time on, no trace information is sampled even when running the program.

**Trace information**

Running the target program after setting trace mode with this command displays trace information in the [Trace] view for each instruction executed, or outputs it to a file.

The contents of trace information displayed in a view or output to a file are as follows:

**Format of each trace information line**

*num clk pc code bus\_addr/type/data r0 r1 r2 r3 r4 r5 r6 r7 sp ie/il/cvzn src\_mix*

num: Number of executed instructions (in decimal)  
 Number of instructions executed since the CPU was reset

clk: Number of execution clocks (in decimal)  
 Number of execution clocks since the CPU was reset

pc: Address of executed instructions (in hexadecimal)

code: Instruction codes (in hexadecimal)

bus\_addr: Accessed memory addresses (in hexadecimal)

type: Type of bus operation  
 r8: Byte data read; r16: 16-bit data read; r32: 32-bit data read  
 w8: Byte data write; w16: 16-bit data write; w32: 32-bit data write

data: Read/written data (in hexadecimal)

r0–r7: r0–r7 register values (in hexadecimal)

sp: sp register value (in hexadecimal)

ie: IE bit value in psr

il: IL bit value in psr

cvzn: C, V, Z and N bit values in psr

src\_mix: Disassembled contents and source codes of executed instructions

**Display example**

First half of information lines (trace number to register values)

| num | clk  | pc     | code | bus addr/type/data | r0       | r1     | r2     | r3     | r4     | r5     | r6     | r7     |
|-----|------|--------|------|--------------------|----------|--------|--------|--------|--------|--------|--------|--------|
| 652 | 1445 | 0040dc | 9900 | -----              | 000094   | 000000 | 000000 | 00ffff | 000000 | 000000 | 000000 | 000000 |
| 653 | 1446 | 0040de | 4000 | -----              | 000094   | 000000 | 000000 | 00ffff | 000000 | 000000 | 000000 | 000000 |
| 654 | 1447 | 0040e0 | 4000 | -----              | 000094   | 000000 | 000000 | 00ffff | 000000 | 000000 | 000000 | 000000 |
| 655 | 1449 | 0040e2 | d900 | 000000 w16         | 00000000 | 000094 | 000000 | 000000 | 00ffff | 000000 | 000000 | 000000 |
| 656 | 1450 | 0040e4 | 2a12 | -----              | 000094   | 000000 | 000000 | 00ffff | 000000 | 000000 | 000000 | 000000 |
| 657 | 1451 | 0040e6 | 2814 | -----              | 000000   | 000000 | 000000 | 00ffff | 000000 | 000000 | 000000 | 000000 |
| 658 | 1452 | 0040e8 | 4000 | -----              | 000000   | 000000 | 000000 | 00ffff | 000000 | 000000 | 000000 | 000000 |
| 659 | 1457 | 0040ea | 1805 | 003ef4 w32         | 000040ec | 000000 | 000000 | 000000 | 00ffff | 000000 | 000000 | 000000 |
| 660 | 1458 | 0040f6 | a001 | -----              | 000000   | 000000 | 000000 | 00ffff | 000000 | 000000 | 000000 | 000000 |
| 661 | 1459 | 0040f8 | 9000 | -----              | 000000   | 000000 | 000000 | 00ffff | 000000 | 000000 | 000000 | 000000 |
| 662 | 1462 | 0040fa | 0e0e | -----              | 000000   | 000000 | 000000 | 00ffff | 000000 | 000000 | 000000 | 000000 |
| 663 | 1466 | 004118 | 0120 | 003ef4 r32         | 000040ec | 000000 | 000000 | 000000 | 00ffff | 000000 | 000000 | 000000 |
| 664 | 1467 | 0040ec | 8201 | -----              | 000000   | 000000 | 000000 | 00ffff | 000001 | 000000 | 000000 | 000000 |
| 665 | 1468 | 0040ee | 9205 | -----              | 000000   | 000000 | 000000 | 00ffff | 000001 | 000000 | 000000 | 000000 |

Second half of information lines (SP value to source code)

| sp     | ie/il/cvzn | src  | mix                                             |
|--------|------------|------|-------------------------------------------------|
| 003ef8 | 0 0 0010   | ld   | %r2,0x0 (main.c) 00012 i = 0;                   |
| 003ef8 | 0 0 0010   | ext  | 0x0                                             |
| 003ef8 | 0 0 0010   | ext  | 0x0                                             |
| 003ef8 | 0 0 0010   | ld   | [0x0],%r2                                       |
| 003ef8 | 0 0 0010   | ld   | %r4,%r2 (main.c) 00014 for( j = 0; j < 6; ++j ) |
| 003ef8 | 0 0 0010   | ld   | %r0,%r4 (main.c) 00016 sub(j);                  |
| 003ef8 | 0 0 0010   | ext  | 0x0                                             |
| 003ef4 | 0 0 0010   | call | 0x5                                             |
| 003ef4 | 0 0 0010   | and  | %r0,0x1 (main.c) 00022 if(k & 0x1)              |
| 003ef4 | 0 0 0010   | cmp  | %r0,0x0                                         |
| 003ef4 | 0 0 0010   | jreq | 0xe                                             |
| 003ef8 | 0 0 0010   | ret  | (main.c) 00027 }                                |
| 003ef8 | 0 0 0000   | add  | %r4,0x1 (main.c) 00014 for( j = 0; j < 6; ++j ) |
| 003ef8 | 0 0 1001   | cmp  | %r4,0x5                                         |

## 10 DEBUGGER

### Notes

- This command cannot be used in ICD Mini mode.
- The number of clock cycles displayed in a view is calculated using the wait cycles information set in a parameter file. The information displayed may not be correct if the parameter file was set erroneously. For details, see Section 10.9, "Parameter Files".
- To change trace mode (with contents of trace information displayed), temporarily turn off trace mode (by executing `c17 tm off`), then set a new trace mode.

## 10.7.14 Simulated I/O Commands

### c17 stdin (data input simulation)

[ICD Mini / SIM]

#### Operation

Sets conditions for data to be entered from a file or [Console] view and passed to the program.

The following conditions are set by the `c17 stdin` command:

- Break address (position at which **gdb** takes in data)
- Input buffer address (65-byte buffer)
- Input source (file or [Console] view)

For operation on the program side, see Section 10.6.7, "Simulated I/O".

#### Format

```
c17 stdin 1 BreakAddr BufferAddr [Filename] (set)
c17 stdin 2 (clear)
```

*BreakAddr*: Break address (decimal, hexadecimal, or symbol)

*BufferAddr*: Input buffer address (decimal, hexadecimal, or symbol)

The buffer size is fixed to 65 bytes.

*Filename*: Name of input file

When this entry is omitted, data entry from the [Console] view is assumed.

Conditions:  $0 \leq \text{BreakAddr} \leq 0\text{xfffff}$ ,  $0 \leq \text{BufferAddr} \leq 0\text{xfffff}$

#### Input examples

##### ■ Example 1

```
(gdb)
c17 stdin 1 READ_FLASH READ_BUF input.txt
```

Data entered from a file is set.

When you run the program continuously after making this setting, the debugger aborts processing at the position of the `READ_FLASH` label in the program. Here, the debugger takes one line of data from the `input.txt` file and places it in the input buffer (`READ_BUF`), then resumes program execution.

##### ■ Example 2

```
(gdb)
c17 stdin 1 READ_FLASH READ_BUF
```

Data entered via the [Console] view is set.

When you run the program continuously after making this setting, the debugger aborts processing at the position of the `READ_FLASH` label in the program and opens the [Console] view. When you enter data in the window and press the [Enter] key, the debugger takes data from the window and places it in the input buffer (`READ_BUF`), then resumes program execution.

##### ■ Example 3

```
(gdb)
c17 stdin 2
```

The data input simulation function is cleared. If data entered from a file was set, the specified file is closed.

#### Notes

- The break addresses specified by the `c17 stdin` command cannot duplicate those of software PC breaks. Be sure to clear software PC breaks before executing the `c17 stdin` command. Break addresses overlapping those of hardware PC breakpoints are accepted.
- If the break address is specified with an odd value, the specified address is adjusted to the 16-bit boundary by assuming `LSB = 0`.
- *BreakAddr* and *BuffAddr* should specify the RAM address.  
If *BreakAddr* is specified in ROM, the debugger will not function correctly, since the software PC break command is written to *BreakAddr*.



**c17 stdout** (data output simulation)

[ICD Mini / SIM]

**Operation**

Sets conditions for data to be output from a specified output buffer to a file or the [Console] view.

The following conditions are set by the `c17 stdout` command:

- Break address (position at which **gdb** outputs data)
- Output buffer address (65-byte buffer)
- Output destination (file or [Console] view)

For operation on the program side, see Section 10.6.7, "Simulated I/O".

**Format**

```
c17 stdout 1 BreakAddr BufferAddr [Filename] (set)
c17 stdout 2 (clear)
```

*BreakAddr*: Break address (decimal, hexadecimal, or symbol)

*BufferAddr*: Output buffer address (decimal, hexadecimal, or symbol)

The buffer size is fixed to 65 bytes.

*Filename*: Name of output file

Outputs to a file and [Console] view.

When this entry is omitted, data is output to the [Console] view.

Conditions:  $0 \leq \text{BreakAddr} \leq 0\text{xfffff}$ ,  $0 \leq \text{BufferAddr} \leq 0\text{xfffff}$

**Input examples****Example 1**

```
(gdb)
c17 stdout 1 WRITE_FLASH WRITE_BUF output.txt
```

Data output to a file is set.

When you run the program continuously after making this setting, the debugger aborts processing at the position of the label `WRITE_FLASH` in the program. Here, the debugger outputs data from a specified buffer (`WRITE_BUF`) to a specified file, then resumes program execution.

**Example 2**

```
(gdb)
c17 stdout 1 WRITE_FLASH WRITE_BUF
```

Data output to the [Console] view is set.

When you run the program continuously after making this setting, the debugger aborts processing at the position of the label `WRITE_FLASH` in the program. Here, the debugger opens the [Console] view and displays it with the data contained in a specified buffer (`WRITE_BUF`), then resumes program execution.

**Example 3**

```
(gdb)
c17 stdout 2
```

The data output simulation function is cleared. If data output to a file was set, the specified file is closed.

**Notes**

- The break addresses specified by the `c17 stdout` command cannot duplicate those of software PC breaks. Be sure to clear software PC breaks before executing the `c17 stdout` command. Break addresses overlapping those of hardware PC breakpoints are accepted.
- If the break address is specified with an odd value, the specified address is adjusted to the 16-bit boundary by assuming `LSB = 0`.
- *BreakAddr* and *BuffAddr* should specify the RAM address.  
If *BreakAddr* is specified in ROM, the debugger will not function correctly, since the software PC break command is written to *BreakAddr*.

## 10.7.15 Flash Writer Commands

### c17 fwe (erase program/data/security settings)

[ICD Mini]

#### Operation

This is a dedicated command for the flash writer of the S5U1C17001H.

This erases the data erase/write program, write data and address information, or security settings loaded in the S5U1C17001H.

#### Format

```
c17 fwe 0    (erases write data.)
c17 fwe 1    (erases data/erase write program.)
c17 fwe 2    (erases security settings.)
```

#### Usage example

##### ■ Example 1

```
(gdb)
c17 fwe 0
```

The storage area for flash write data and the address information in the S5U1C17001H are erased.

##### ■ Example 2

```
(gdb)
c17 fwe 1
```

The storage area for the flash erase/write program and the entry information in the S5U1C17001H are erased.

##### ■ Example 3

```
(gdb)
c17 fwe 2
```

The security settings for the flash writer function inside the S5U1C17001H are erased.

#### Notes

- This command cannot be used in simulator mode.
- This command can be used with the ICD Mini (S5U1C17001H). It cannot be executed normally with the ICD board (an error message will not be displayed).
- Some models do not allow the setting of a desired flash erasure range. For such models, make a setting for the erasure of all blocks. To determine whether or not it is possible to set a desired flash erasure range, refer to `readme_x.txt` in the `fls` folder (`\gnu17\mcu_model\MODEL NAME\fls`) for the model in question.

**c17 fwlp** (load program)

[ICD Mini]

**Operation**

This is a dedicated command for the flash writer of the S5U1C17001H.  
It loads the data erase/write program from the host into the S5U1C17001H.

**Format**

**c17 fwlp** *Filename EraseEntryAddr WriteEntryAddr* [*Comment*]

*Filename*: Name of data erase/write program file (Motorola S3 format file)

*EraseEntryAddr*: Erase routine entry address (RAM address on the CPU side, in decimal or hexadecimal)

*WriteEntryAddr*: Write routine entry address (RAM address on the CPU side, in decimal or hexadecimal)

*Comment*: Comments to identify data/address information (may be omitted)

- If the comment contained the null character (space), it encloses with a double quotation.
  - If you are using a microprocessor with a flash programming power pin, you must include the write and delete voltages in the comments in the format given below. Note that the voltage will not be set for microprocessors without a flash programming power pin, even with the above comment.
- "-v*EraseVoltage*-*WriteVoltage*" (no spaces)

Conditions:  $0 \leq \textit{EraseEntryAddr} \leq 0\text{xfffffe}$  (A0 = 0),  $0 \leq \textit{WriteEntryAddr} \leq 0\text{xfffffe}$  (A0 = 0),  
 $0 \leq \textit{comment size} \leq 127$  bytes  
 $6.0 \leq \textit{EraseVoltage} \leq 8.0\text{V}$   
 $6.0 \leq \textit{WriteVoltage} \leq 8.0\text{V}$

**Usage example**

## ■ Example 1

```
(gdb)
c17 fwlp writer.sa 0x90 0xb4
```

The data erase/write program for the flash writer (prepared in file `writer.sa`) is loaded in the S5U1C17001H, and start addresses of the erase and write routines are set to 0x90 and 0xb4, respectively.

## ■ Example 2

```
(gdb)
c17 fwlp writer.sa 0x90 0xb4 "-v7.0-7.0"
```

Set the delete voltage to 7.0 V and the write voltage to 7.0 V for a microprocessor with a flash programming power pin.

**Notes**

- This command cannot be used in simulator mode.
- This command can be used with the ICD Mini (S5U1C17001H). It cannot be executed normally with the ICD board (an error message will not be displayed).
- The data erase/write program is 8KB or less in size.
- For the value of *EraseEntryAddr*/*WriteEntryAddr*, refer to "readme\_e.txt" located at `mcu_model\MODEL NAME\fls`.
- A microprocessor with a flash programming power pin and ICDmini Ver.2.0 (S5U1C17001H2100) are required to set the flash programming power supply using a comment.  
The setting will vary depending on the model. Refer to the specific information given for "Electrical Characteristics" in the corresponding technical manual.

**c17 fwld** (load data)

[ICD Mini]

**Operation**

This is a dedicated command for the flash writer of the S5U1C17001H.  
It loads the data to be written to flash memory from the host into the S5U1C17001H.

**Format**

**c17 fwld** *Filename EraseStartBlock EraseEndBlock EraseParam* [*Comment*]

*Filename*: Name of data file (Motorola S3 format file)

*EraseStartBlock*: Block at which to start erasing (flash on the CPU side, in decimal or hexadecimal)

*EraseEndBlock*: Block at which to complete erasing (flash on the CPU side, in decimal or hexadecimal)

*EraseParam*: Erase parameter

A parameter passed to the erase routine in an external routine call

*Comment*: Comments to identify data/address information (may be omitted)

- If the comment contained the null character (space), it encloses with a double quotation.

Conditions:  $0 \leq \textit{EraseStartBlock} \leq 0\text{xffffffff}$ ,  $0 \leq \textit{EraseEndBlock} \leq 0\text{xffffffff}$

If  $\textit{EraseStartBlock} = \textit{EraseEndBlock} = 0$ , all blocks in flash memory are assumed to be erased.

$0 \leq \textit{comment size} \leq 127$  bytes

**Usage example**

```
(gdb)
c17 fwld sample.sa 0 0 0x200000
```

The range of flash memory to be erased (all blocks in flash memory) is set, and the flash write data prepared in file `sample.sa` is loaded in the S5U1C17001H. The flash data to be written should be specified as a Motorola S3 format file (e.g., `.psa`, `.sa`, `.saf`).

**Notes**

- This command cannot be used in simulator mode.
- This command can be used with the ICD Mini (S5U1C17001H). It cannot be executed normally with the ICD board (an error message will not be displayed).
- The program data is 4MB or less in size.
- Some models do not allow the setting of a desired flash erasure range. For such models, make a setting for the erasure of all blocks. To determine whether or not it is possible to set a desired flash erasure range, refer to `readme_x.txt` in the `fls` folder (`\gnu17\mcu_model\MODEL NAME\fls`) for the model in question.

**c17 fwdc** (copy target memory)

[ICD Mini]

**Operation**

This is a dedicated command for the flash writer of the S5U1C17001H.

It loads the data stored in target board memory into the S5U1C17001H so that the data can be written to flash memory.

**Format**

**c17 fwdc** *SourceAddr* *Size* *EraseStartBlock* *EraseEndBlock* *EraseParam* [*Comment*]

*SourceAddr*: Target memory address from which to copy (flash on the CPU side, in decimal, hexadecimal, or symbol)

*Size*: Number of bytes to copy (decimal or hexadecimal)

*EraseStartBlock*: Block at which to start erasing (flash on the CPU side, in decimal or hexadecimal)

*EraseEndBlock*: Block at which to complete erasing (flash on the CPU side, in decimal or hexadecimal)

*EraseParam*: Erase parameter

A parameter passed to the erase routine in an external routine call

*Comment*: Comments to identify data/address information (may be omitted)

- If the comment contained the null character (space), it encloses with a double quotation.

Conditions:  $0 \leq \textit{SourceAddr} \leq 0\text{xfffffe}$  (A0 = 0),  $0 \leq \textit{Size} \leq 0\text{xfffffe}$  (D0 = 0),

$0 \leq \textit{EraseStartBlock} \leq 0\text{fffffff}$ ,  $0 \leq \textit{EraseEndBlock} \leq 0\text{fffffff}$

When  $\textit{EraseStartBlock} = \textit{EraseEndBlock} = 0$ , all blocks in flash memory are assumed to be erased.

$0 \leq \textit{comment size} \leq 127$  bytes

**Usage example**

(gdb)

```
c17 fwdc FLASH_START 0x100000 0 0 0x200000
```

The range of flash memory to be erased (all blocks in flash memory) is set, and 1MB of area is copied from FLASH\_START in target memory to the S5U1C17001H.

**Notes**

- This command cannot be used in simulator mode.
- This command can be used with the ICD Mini (S5U1C17001H). It cannot be executed normally with the ICD board (an error message will not be displayed).
- The ICDmini flash memory can retain up to 4 MB of data.

**c17 fwd** (display flash writer information)

[ICD Mini]

**Operation**

This is a dedicated command for the flash writer of the S5U1C17001H.

It displays information on the data and erase/write program loaded in the S5U1C17001H.

**Format**

```
c17 fwd
```

**Display**

```
(gdb)
c17 fwd
CPU data address      : xxxxxxxx
Data size             : xxxxxxxx
Erase start block     : xxxxxxxx
Erase end block       : xxxxxxxx
Erase parameter       : xxxxxxxx
Comment : xx

CPU program address   : xxxxxxxx
Program size          : xxxxxxxx
Erase routine entry address : xxxxxxxx
Write routine entry address : xxxxxxxx
Comment : xx
```

Information about the address and size of flash write data, and range of flash memory to be erased are displayed in the first half, as set by the `c17 fwd` or `c17 fwdc` command.

Information about the start address and size of the flash erase/write program, and entry addresses of the erase/write routines are displayed in the latter half, as set by the `c17 fwdp` command.

**Notes**

- This command cannot be used in simulator mode.
- This command can be used with the ICD Mini (S5U1C17001H). It cannot be executed normally with the ICD board (an error message will not be displayed).
- The security settings set by the `c17 fwdpw` command are not displayed.

**c17 fwpw** (flash writer security settings)

[ICD Mini]

**Operation**

This is a dedicated command for the flash writer of the S5U1C17001H.

It sets information for unlocking flash security by the S5U1C17001H flash writer function when flash security has been set for a device that supports flash security.

**Format**

**c17 fwpw McuModel Version Password**

*McuModel:* Model name (text)  
Specifies the folder of the model-specific information file after “\gnu17\mcu\_model.”

*Version:* Flash security version (text)  
Example:  
M03: Value indicating flash security version 3

*Password:* Password value (text)  
Specify alphanumeric characters (i.e., A-Z, a-z, 0-9).  
The number of characters permitted will vary depending on the version.

**Usage example**

```
(gdb)
c17 fwpw 17001 M03 ABCD1234
Load flash security parameters ... done
```

Sets information in the S5U1C17001H for unlocking flash security by the flash writer function.

The version and password assigned in this command are the same as those assigned in the c17 pwul command.

**Notes**

- This command cannot be used in simulator mode.
- This command can be used with the ICD Mini (S5U1C17001H). It cannot be executed normally with the ICD board (an error message will not be displayed).
- The settings made by this command are not reflected in the c17 fwd command display.
- The settings made by this command will be erased when the c17 fwe 2 command is executed.

## 10.7.16 Profiler and Coverage Commands

### c17 profilemd (profile/coverage mode setting)

[SIM]

#### Operation

Sets whether profile or coverage data are acquired while a user program is running.

This command is executed to disable the mode and improve the run speed slightly when the run speed is reduced when the profile function is not used.

#### Format

**c17 profilemd Mode**

*Mode:* 0 Disables subsequent acquisition of profile/coverage data. Data prior to disabling will be saved.

1 Enables subsequent acquisition of profile/coverage data. (Default)

The status is displayed when omitted. When disabled, "Profiler mode is disabled." is displayed, and when enabled, "Profiler mode is enabled." is displayed.

If there are two or more parameters, "C17 command error, number of parameters." will be displayed. Similarly, "C17 command error, invalid parameter." will be displayed if parameters other than 0 or 1 are included.

#### Usage example

```
(gdb)
c17 profilemd 0
Profiler mode is disabled.
(gdb)
c17 profilemd 1
Profiler mode is enabled.
(gdb)
c17 profilemd
Profiler mode is enabled.
```

#### Notes

The profile cannot be measured correctly if the mode settings are changed as shown below. Do not enable or disable the settings midway.

Mode: enabled

```
(gdb)
C17 rst
(gdb)
Cont
Break occurs
(gdb)
C17 profilemd 0
(gdb)
Cont
Break occurs
(gdb)
C17 profilemd 1
(gdb)
Cont
Break occurs
(gdb)
C17 profile ← The profile will not be measured correctly here.
```

} No measurement data between these points.



**c17 profile** (launching of profiler window)

[SIM]

**Operation**

Opens a profiler window and displays profile results. For detailed information on the profiler window, refer to Section 10.8, "Profiler and Coverage Functions."

**Format**

**c17 profile**

**Usage example**

```
(gdb)
c17 rpf c17.par
(gdb)
file sample.elf
(gdb)
target sim
(gdb)
load
(gdb)
c17 rst
(gdb)
break _exit
(gdb)
cont                ← Measurement starts.
Break               ← Measurement ends.
(gdb)
c17 profile         ← Profiler window opens.
```

**Notes**

- In SIM mode, this command opens a profiler window. If the execution cycle count is 0, measurement results are not displayed. Measurement results are displayed if the execution cycle count is larger than 0.
- This command generates an error in ICD mode.
- If a profiler window is already open, executing this command will not open another window. Nor will it update the information displayed.
- If the profile function is disabled by the `c17 profilemd` command, a profiler window will open but will not display measurement results, even if measurement data exists.

**c17 coverage** (launching of coverage window)

[SIM]

**Operation**

Opens a coverage window and displays coverage results. For detailed information on the coverage window, refer to Section 10.8, "Profiler and Coverage Functions."

**Format**

**c17 coverage**

**Usage example**

```
(gdb)
c17 rpf c17.par
(gdb)
file sample.elf
(gdb)
target sim
(gdb)
load
(gdb)
c17 rst
(gdb)
break _exit
(gdb)
cont                ← Measurement starts.
Break               ← Measurement ends.
(gdb)
c17 coverage        ← Coverage window opens.
```

**Notes**

- In SIM mode, this command opens a coverage window. If the execution cycle count is 0, measurement results are not displayed. Measurement results are displayed if the execution cycle count is larger than 0.
- This command generates an error in ICD mode.
- If a coverage window is already open, executing this command will not open another window. Nor will it update the information displayed.
- If the profile function is disabled by the `c17 profilemd` command, a coverage window will open but will not display measurement results, even if measurement data exists.

## 10.7.17 Other Commands

### **set output-radix** (change of variable display format) [ICD Mini/SIM]

#### Operation

Changes the format of variables displayed in [Source] editor, [Expressions] view, and [Variables] view and by the print command.

Selectable formats are hexadecimal, decimal, and octal.

Note that the display format will not change if the variable has a floating decimal point or pointer.

The format changed is not stored when the debugger ends, and variables are displayed in the default format (decimal) when the GDB is started next.

#### Format

set output-radix Type

*Type*: Display format

16 = Hexadecimal

10 = Decimal (default)

8 = Octal

#### Usage example

```
(gdb)
print i
$1 = -21846
(gdb)
set output-radix 16
(gdb)
print i
$2 = 0xaaaa
(gdb)
set output-radix 8
(gdb)
print i
$3 = 0125252
```

#### Notes

- The debugger will not display correctly if binary is set (set output-radix 2).

**c17 log** (logging)

[ICD Mini / SIM]

**Operation**

Saves the entered commands and command execution results displayed in the [Console] view to a file. The contents displayed in the [Console] view are written directly to a log file unchanged. Moreover, the contents of commands not displayed in the [Console] view, but executed from menus or by other means, are also output to a log file.

**Format**

```
c17 log Filename    (starts logging.)
c17 log              (completes logging.)
```

*Filename*: Name of log file

**Usage example**■ **Example 1**

```
(gdb)
c17 log log.txt
log on
```

The commands to be entered hereafter and execution results are output to `log.txt` in text format. Log output remains on until the `c17 log` command is subsequently executed.

■ **Example 2**

```
(gdb)
c17 log
log off
```

The log file is closed and log output terminated.

**Notes**

- If an existing file name is specified, the `c17 log` command overwrites the file.
- To change the destination of log output to another file, terminate log output temporarily and specify a new file name before restarting log output.
- The `c17 log` command contained in the command file specified by startup option `-x` is only effective with the [Console] view open. Be careful not to close the [Console] view before executing the `c17 log` command, because no log files will be created.

**source** (execute command file)

[ICD Mini / SIM]

**Operation**

Loads a command file and successively executes the debug commands written to the file.

**Format**

**source** *Filename*

*Filename*: Name of command file

**Usage example**

```
<File name = src.cmd>
# load symbol information
file /cygdrive/c/EPSON/gnu17/sample/tst/sample.elf
#connect to the debugger with specified mode and port
target sim
# load to memory
load /cygdrive/c/EPSON/gnu17/sample/tst/sample.elf
# reset
c17 rst
```

From # to the end of the line is interpreted as a comment.

```
(gdb)
source src.cmd
(gdb)
(gdb)
file /cygdrive/c/EPSON/gnu17/sample/tst/sample.elf
(gdb)
(gdb)
target sim
boot () at boot.s:9
Connected to the simulator.
Current language: auto; currently asm
(gdb)
(gdb)
load /cygdrive/c/EPSON/gnu17/sample/tst/sample.elf
Loading section .text, size 0xbc lma 0xc00000
Start address 0xc00000
Transfer rate: 1504 bits in <1 sec.
(gdb)
(gdb)
c17 rst
CPU resetting ..... done
```

A specified command file is loaded and the commands contained in it are executed successively. The commands are displayed in the [Console] view as shown in the example above.

**Notes**

- If the command file contains a description error, the debugger stops executing the command file there. Because no error messages appear in this case, be very careful when creating a command file.
- Source commands can be nested so that source commands exist in the command file. There are no restrictions on the number of nests.
- Command files do not support control commands for if statements.

**c17 clockmd** (set execution counter mode)**c17 clock** (display execution counter)

[ICD Mini / SIM]

**Operation**

**c17 clockmd**: Sets mode of the execution counter.

The counter can be set to cumulating mode (where measured values are cumulated until the counter is reset) or reset mode (where the counter is reset each time the program is run).

**c17 clock**: Displays the results counted during program execution.

In ICD Mini mode, the ICD execution counter value is displayed as hours, minutes, seconds, milliseconds and microseconds.

In simulator mode, the counter value is displayed as the number of cycles.

For details about the execution counter, see "Measuring the execution cycles/execution time" in Section 10.6.4, "Executing the Program".

**Format**

**c17 clockmd Mode** (sets execution counter mode.)

**c17 clock** (displays execution counter.)

*Mode:* Counter mode

- 1 Reset mode
- 2 Cumulating mode (default)

**Usage example**

## ■ Example 1 (simulator mode)

```
(gdb)
c17 clockmd 2
(gdb)
c17 rst
CPU resetting ..... done
(gdb)
continue
Continuing.

Breakpoint 1, sub (k=0) at main.c:20
(gdb)
c17 clock
                218 cycle
(gdb)
continue
Continuing.

Breakpoint 1, sub (k=1) at main.c:20
(gdb)
c17 clock
                330 cycle
```

After setting in cumulating mode, the execution counter is reset by the reset command, thereby starting the program. In cumulating mode, the execution counter is not reset even when program execution is resumed after a break.

### ■ Example 2 (ICD Mini mode)

```
(gdb)
c17 clockmd 1
(gdb)
c17 rst
CPU resetting ..... done
(gdb)
continue

Breakpoint 1, sub (k=0) at main.c:20
(gdb)
c17 clock
           0 hour 0 min 1 sec 23 ms 1.33 us
(gdb)
continue
Continuing.

Breakpoint 1, sub (k=1) at main.c:20
(gdb)
c17 clock
           0 hour 1 min 53 sec 0 ms 0 us
```

In this example, after setting in reset mode, the execution counter is reset by the reset command, thereby starting the program. In reset mode, the execution counter is reset when program execution resumes after a break. Therefore, counts in this mode differ from those in cumulating mode.

#### Notes

- In ICD Mini mode, the `continue/until` command must be executed before this command becomes effective.  
In simulator mode, this command is always effective.
- To get accurate measured values, the breakpoint does not set to the measurement start position.  
If the breakpoint set to the measurement start position, the execution time of the measurement start position is not measured.
- The `c17 clock` command cannot display execution times while the lapse of time break (`c17 timebrk`) is enabled. Disable the lapse of time break (`c17 timebrk 0`) to measure execution times.
- The execution counter is reset in the following cases:
  1. When the `c17 clockmd` command changes execution counter mode (from cumulating mode to reset mode or vice versa)
  2. When the program is started with the counter set to reset mode
  3. When the CPU is reset
  4. When the `c17 timebrk`, `step`, `stepi`, `next`, `nexti` or `finish` command is executed in ICD Mini mode
- Restrictions for ICD Mini mode
  1. The maximum measurable time is 6,515 hours.
  2. Measurement display is not possible after step execution commands (e.g., `step` or `next`) and step return (`finish`).
  3. Measurement may not be possible for very short execution times (under 3 microseconds).
  4. Measurement results include the following tolerances, since they include the accuracy of the oscillator included in the ICD Mini and processing for entering/exiting debug mode. Measurement results = Actual time taken ( $\pm 50$  ppm) + debug mode enter/exit processing (approx. 40 cycles)
- Restrictions in simulator mode  
The number of cycles measured in simulator mode includes tolerances of approximately 10% compared to the actual number of hardware cycles.

**target** (connect target)

[ICD Mini / SIM]

**Operation**

Establishes connection to the target and sets connect mode.

ICD Mini mode: Connected with the ICD Mini (S5U1C17001H) or ICD board via a USB interface.

Simulator mode: Debugger is set to simulator mode.

**Format****target** *Type*

*Type*: One of the following symbols that specify the target

**icd usb**: Connected with the ICD via a USB interface (in ICD Mini mode).

**icd usb2**: Connected with the ICD via a USB interface (in ICD Mini mode).

This is used when debugging the target in an environment where a single PC and two ICD units are connected via USB. The debugger must be started up with the `--c17_double_starting` specified and use "target icd usb2" to connect the debugger. This allows you to start two debuggers with a single PC.

**sim**: Simulator started (in simulator mode).

**Usage example**■ **Example 1**

```
(gdb)
target sim
Connected to the simulator.
```

The debugger is set to simulator mode.

■ **Example 2**

```
(gdb)
target icd usb
```

The debugger is set to ICD Mini mode.

**Notes**

When you set a memory map by loading a parameter file, be sure to execute the `c17 rpf` command before the `target` command. Also be sure to execute the `target` command before the `load` command, and the `file` command before the `target` command. The following shows the basic sequence of command execution:

```
(gdb)
file sample.elf           (loads debugging information.)
(gdb)
c17 rpf sample.par       (sets map information.)
(gdb)
target icd usb           (this command)
(gdb)
load                     (loads the program.)
(gdb)
c17 rst                  (resets the CPU.)
```



**detach** (disconnect target)

[ICD Mini / SIM]

**Operation**

Closes the port used to communicate with the target and exits the current connect mode.

**Format****detach****Usage example**

```
(gdb)
target icd usb
      :
      Debug
      :

(gdb)
detach
```

ICD Mini mode is exited.

**Notes**

This command can be used to turn the ICD off to switch between simulator mode and other modes, or perform operations on the target board. You need not execute this command to terminate debugging.

**pwd** (display current directory)

**cd** (change current directory)

[ICD Mini / SIM]

#### Operation

**pwd**: Displays the current directory.

**cd**: Changes the current directory.

#### Format

**pwd** (displays the current directory.)

**cd** *Directory* (changes the current directory.)

*Directory*: Character string used to specify a directory

#### Usage example

(gdb)

**pwd**

Working directory /cygdrive/c/EPSON/gnu17/sample/tst.

(gdb)

**cd /cygdrive/c/EPSON/gnu17/sample/ansilib**

Working directory /cygdrive/c/EPSON/gnu17/sample/ansilib.

After the current directory is confirmed, it is changed to "c:\EPSON\gnu17\sample\ansilib".

#### Notes

A drive name must be specified in "/cygdrive/*drive name*/" format. Do not specify a drive name in "c:" format. Moreover, use a slash (/) instead of (\) to delimit directories.

## c17 firmupdate (update firmware)

[ICD Mini]

### Operation

Updates the firmware written in the flash memory on the ICD. This command is effective after an ICD is connected. Therefore, the `target` command must be executed before this command can be used.

After the firmware has been updated, close `gdb` and turn the ICD off and on again.

### Format

```
c17 firmupdate Filename
```

*Filename*: Name of firmware file (Motorola S3 format file)

### Usage example

```
(gdb)
target icd usb
(gdb)
c17 firmupdate icd17dmt.sa
```

Loads the firmware file `icd17dmt.sa` and updates the ICD firmware with the loaded contents.

### Notes

The `c17 firmupdate` command is effective only in ICD Mini mode.

**c17 ttbr** (set TTBR)

[SIM]

**Operation**

Sets an address to TTBR.

When the reset command (`c17 rst`) is executed, the value (reset vector) that has been stored in the address represented by TTBR is set to the PC. This command has the same function as the TTBR line written in the parameter file.

**Format**

`c17 ttbr Address`

*Address*: Address to be set to TTBR (decimal, hexadecimal, or symbol)

Conditions:  $0 \leq \textit{Address} \leq 0\text{xffff}00$  (The eight low-order bits of *Address* must be 0x00.)

**Usage example**

```
(gdb)
c17 ttbr 0x8000
```

Sets address 0x8000 to TTBR.

**Notes**

- The `c17 ttbr` command can be used only in simulator mode.
- This command must be executed before the `target` command.

**c17 help** (help)

[ICD Mini / SIM]

**Operation**

Displays a command description.

**Format**

**c17 help** [*Command*]

**c17 help** [*GroupNo.*]

*Command*: Name of command

*GroupNo.*: Command group number

**Usage example**■ **Example 1**

```
(gdb)
c17 help
group 0: memory ..... c17 fb,c17 fh,c17 fw,x /b,x /h,x /w,set {char},set
                        {short},set {int},c17 mvb,c17 mvh,c17 mvw,c17 df,c17
                        readmd,c17 loadmd
group 1: register ..... info reg,set $
group 2: execution ..... continue,until,step,stepi,next,nexti,finish,c17
                        callmd,c17 call
group 3: CPU reset ..... c17 rst, c17 rstt
group 4: interrupt ..... c17 int,c17 intclear,c17 int_load
group 5: break ..... break,tbreak,hbreak,thbreak,delete,clear,enable,
                        disable,ignore,info breakpoints,c17 timebrk,c17
                        hbreakmd
group 6: symbol ..... info locals,info var,print
group 7: file ..... file,load
group 8: map ..... c17 rpf,c17 map,c17 memwait,c17 ttbr
group 9: flash memory .... c17 fls,c17 fle
group 10: trace ..... c17 tm
group 11: simulated I/O .... c17 stdin,c17 stdout
group 12: flash writer .... c17 fwe,c17 fwlp,c17 fwld,c17 fwdc,c17 fwd,c17 fwpw
group 13: profiler..... c17 profilemd,c17 profile,c17 coverage
group 14: others ..... c17 log,source,c17 clockmd,c17 clock,c17 firmupdate,
                        target,detach,c17 savewatch,c17 loadwatch,c17 chgclkmd,
                        c17 pwul,set output-radix,pwd,cd,c17 help,quit

Please type "c17 help 1" to show group 1 or type "c17 help c17 fb" to get usage of
command "c17 fb".
```

When you omit parameters, a list of command groups is displayed.

■ **Example 2**

```
(gdb)
c17 help 2
group 2: execution
continue      Execute continuously
until        Execute continuously with temporary break
step         Single-step every line
stepi       Single-step every mnemonic
next        Single-step with skip every line
nexti       Single-step with skip every mnemonic
finish      Quit function
c17 callmd  Set user function call mode
c17 call    Call user function

Please type "c17 help continue" to get usage of command "continue".
```

When you specify a command group number, a list of commands belonging to that group is displayed.

### ■ Example 3

```
(gdb)
c17 help step
step: Single-step, every line [ICD/SIM]

usage: step [Count]
      Count: Number of steps to execute (decimal or hexadecimal)
             One step is assumed if omitted.
      Conditions: 1-0x7fffffff

example:
(gdb)
step
(gdb)
step 10
```

When you specify a command, a detailed description of that command is displayed.

### ■ Example 4

```
(gdb)
c17 help c17 rst
c17 rst: Reset [ICD/SIM]

usage: c17 rst

example:
(gdb)
c17 rst
The CPU is reset.
```

To display a C17 command, specify the command name including "c17".

#### Notes

- Executing the `help` command (that comes standard with `gnu`) instead of the `c17 help` command displays help for the command classes and commands set in the `gnu` debuggers. This debugger does not support all of these command classes or commands. Note that device operation cannot be guaranteed for commands not described in this manual.
  - A mode list (e.g. [ICD/SIM]) appears in the usage display (see Examples 3 and 4) indicating the modes in which the command is effective.
    - ICD: The command can be used in ICD Mini mode (when the ICD Mini (S5U1C17001H) or ICD board is used)
    - SIM: The command can be used in simulator mode (when debugging with the PC alone)
- If "[ICD]" is displayed, it indicates that the command cannot be executed in modes other than ICD Mini mode.

**c17 chgclkmd** (DCLK change mode)

[ICD Mini]

**Operation**

Sets DCLK (debug clock) change mode during break.

When change is enabled: DCLK automatically switches to high-speed clock if it is slow-speed clock during break.

When change is disabled: DCLK does not change during break.

**Format**

**c17 chgclkmd** [*Mode*]

*Mode*: 0 DCLK change mode enabled (default)

1 DCLK change mode disabled

Current mode is displayed if omitted.

When *Mode* = 0: "DCLK change mode ON."

When *Mode* = 1: "DCLK change mode OFF."

**Usage example**

<When target CPU is S1C17702>

(gdb)

continue

Set to OSC1 in target program

Break occurs within program

• • • Switch to HSCLK as Change mode is enabled

(gdb)

finish

• • • Return to OSC1

finish end

• • • Switch to HSCLK

(gdb)

**c17 chgclkmd 1**

• • • Disable Change mode and return to OSC1

**DCLK change mode OFF.**

(gdb)

continue

• • • Continue with OSC1 as Change mode is disabled

Break within program

• • • Do not switch clock as Change mode is disabled

(gdb)

**Notes**

- The **c17 chgclkmd** command can be used only in ICD Mini mode.
- The **c17 chgclkmd** command can be used only with compatible target CPUs.  
The following error will be output to the console if this command is used with an incompatible target CPU.  
"C17 command error, command is not supported in present target CPU."
- The **c17 rpf** command must be executed if **c17 chgclkmd** is used.
- Clock source switching is not possible with **step/stepi** commands or **next/nexti** commands other than function calls. In this case, the clock will not be switched.
- When *Mode* = 0, the clock may not be switched correctly in the following cases:
  1. Overwriting clock control and clock source registers during break
  2. Breaking while switching target program clock
  3. Step running the target program clock switching section
 In the cases described above, set *Mode* = 1.

**c17 pwul** (unlock flash security password)

[ICD Mini]

**Operation**

Unlocks the password if a password has been set for a device that supports flash security.

**Format**

**c17 pwul *Version Password***

*Version*: Flash security version (text)

Example:

**M03**: Value indicating flash security version 3

*Password*: Password value

Specify alphanumeric characters (i.e., A-Z, a-z, 0-9). The number of characters permitted will vary depending on the version.

**Usage example**

(gdb)

**c17 pwul M03 ABCD1234**

Unlock flash security password was setted.

Unlocks the password with the preset password "ABCD1234".

**Notes**

- An error occurs for devices that do not support flash security.
- An error occurs if an undefined *version* is specified. The password will not be unlocked.
- An error occurs if invalid characters (non-alphanumeric characters) are specified for the *password*. The password is not unlocked.



**quit** (quit debugger)

[ICD Mini / SIM]

**Operation**

Terminates the debugger.

Any ports or files used by the debugger that remain open are closed.

**Format**

`quit`

`q` (*abbreviated form*)

**Usage example**

(gdb)

`q`

## 10.8 Profiler and Coverage Functions

The main purpose of the profiler and coverage functions is to detect sections of programs (such as functions) that cause bottlenecks and impair performance. The profiler and coverage functions are available only in simulator mode.

### 10.8.1 Overview of Functions

The profiler and coverage functions can be categorized into the following two groups.

#### (1) Measurement using simulator in GDB

Profile measurement : Measures the number of cycles consumed by each function and the number of executions.

Code coverage measurement : Records whether each command was executed.

Measurement range : From Reset + Go to Break (excluding breaks in simulated I/O)

#### (2) Display of measurement data

The two tools, profiler result display executable file and coverage result display executable file, display measurement data.

##### [1] Profiler result display tool

This Windows application offers functions for displaying and saving measurement data (described in (1)) and for comparing data and showing comparison results.

To execute this tool, run the gdb "`c17 profile`" command, click the the [Profile] button in [Debug] view, or select [Profile] from the Context menu.

Executable filename	gnuProf.exe
Input file	Profiler measurement data file (*.prf) Storage file for profiler measurement data file paths (c17_profile_path.gdb)
Output file	Profiler measurement data file (*.prf) Display result text file (*.txt, *.csv)

##### [2] Coverage result display tool

This Windows application offers functions for displaying, saving, and merging measurement data (described in (1)).

To execute this tool, run the gdb "`c17 coverage`" command, click the [Coverage] button in [Debug] view, or select [Coverage] from the Context menu.

Executable filename	gnuCvrg.exe
Input file	Profiler measurement data file (*.prf) Storage file for profiler measurement data file paths (c17_profile_path.gdb)
Output file	Profiler measurement data file (*.prf) Display result text file (*.txt, *.csv)

\* Although the above tools are Windows applications, they are not designed for stand-alone operation. Note that complete compatibility is not guaranteed under standalone operating conditions.

\* A profiler measurement data file includes all profiler and coverage measurement information and is used by the above two windows.

## 10.8.2 List of Functions

The following table lists the main functions.

Table 10.8.2.1 List of functions

Major classification	Intermediate classification	Minor classification
Measurement data acquisition	Measuring process	You can specify whether to obtain measurement data during user program execution. (c17 profilemd)
		Obtains measurement data during user program execution.
	Profile command (c17 profile)	Saves measurement data to a file.
		Opens a profiler window.
	Coverage command (c17 coverage)	Saves measurement data to a file.
		Opens a coverage window.
Measurement data display	Profiler window	Displays the number of cycles, excluding those corresponding to functions and their child functions.
		Displays the number of cycles, including those corresponding to functions and their child functions.
		Compares two measurement results and displays the differences in cycle count and code size for each function.
		Sorts and displays specified items.
		Reads out a profiler measurement data file.
		Saves the profiler measurement data file.
		Saves display results to a file (text or csv format).
		Coverage window
	Displays the code coverage for each address.	
	Sorts and displays specified items.	
	Reads out a profiler measurement data file.	
	Saves the profiler measurement data file.	
	Saves display results to a file (text or csv format).	
	Merges the current data with the coverage result most recently saved and displays the merged results.	

## 10.8.3 Detailed Description of Functions

### 10.8.3.1 Profiler window

Use the "c17 profile" command, [Profile] button in [Debug] view, or [Profile] in the Context menu to open a profiler window. The profiler window displays measurement data, if any. If no measurement data is found, the error message "No profiling data" is displayed. In this case, you can open a profile window (no data display) by clicking the [OK] button. The profiler window closes when GDB ends.

Comparison result state: When the list shows comparison results, this section indicates "COMPARISON RESULT." (Otherwise, this section is blank.)

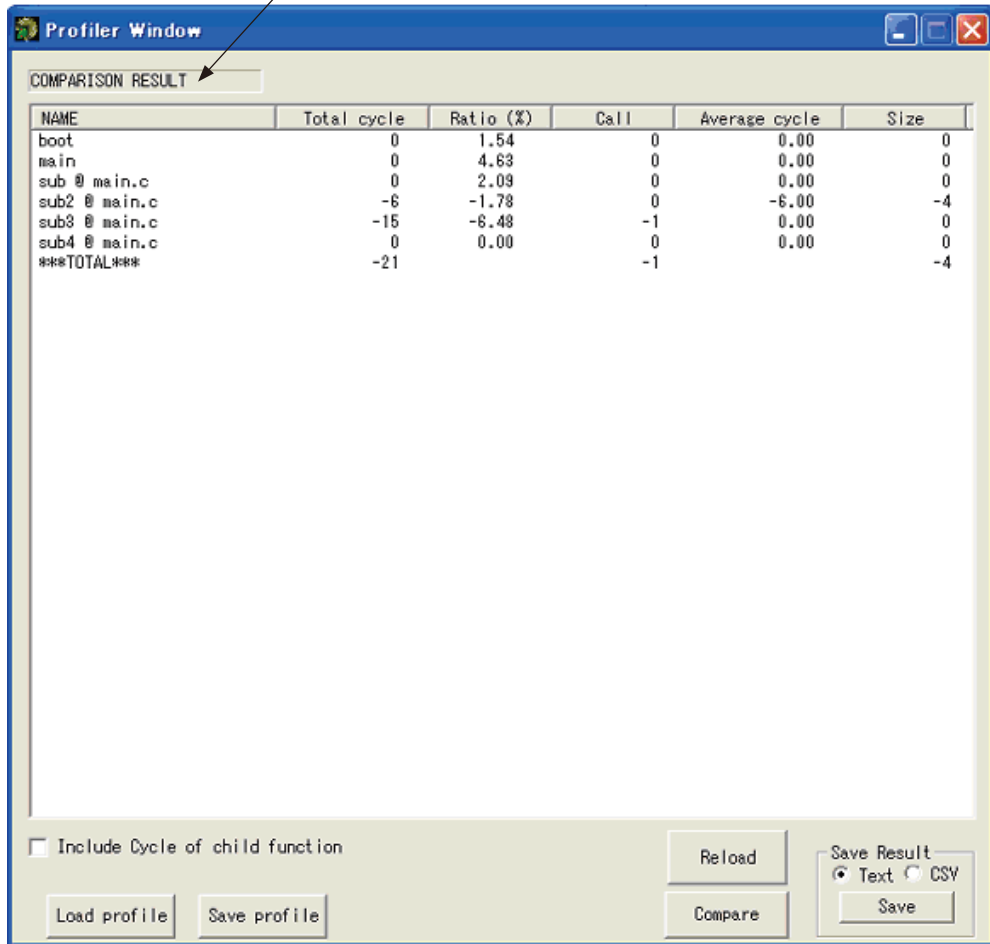

Profiler window

**Displayed items**

Name	: Function name (256 characters max.) Static functions are indicated in the following format: <i>function name@filename</i> . The "***TOTAL***" in the last line indicates the total number.
Total cycle	: Total number of function execution cycles (decimal value) (32-bit length max.)
Ratio (%)	: Ratio of function execution cycles (Total cycle ÷ Sum of total cycles, unit: %, up to the second decimal place displayed)
Call	: Number of function callouts (decimal value, 32-bit length max.)
Average cycle	: Average execution cycles per function (Total cycle ÷ Call, decimal value, 32-bit length max.)
Size	: Size of command executed within function (unit: bytes, decimal value, 24-bit length max.)

- Click an item name to sort. By default, items are sorted and displayed in the order of highest Ratio (%) to lowest Ratio (%). Clicking an item name toggles the ascending/descending order indication.
- If no measurement data is found when the profile window launches or if an error is generated, the window will not display any data.
- Functions that have not been executed are also displayed.
- After comparison results are displayed, loading another file using the [Load Profile] button or changing the [Include Cycle of child function] checkbox status will display the data prior to the comparison.

**[Include Cycle of child function]:**

Selecting this checkbox displays the number of cycles, including those corresponding to child functions.  
Deselecting this checkbox displays the number of cycles, excluding those corresponding to child functions. (default)

**[Load Profile] button:**

Opens the file dialog box and loads a profiler measurement data file.

**[Save Profile] button:**

Opens the file dialog box and saves profile information to a profiler measurement data file.  
Even if the information after comparison is displayed, this will save the data originally loaded.

**[Save Result] button:**

Opens the file dialog box and stores the displayed data.  
Data can be stored in text file format (default) or csv file format.

**[Reload] button:**

If the window currently displays comparison results, click this button to return the display to the one in place immediately after the window was launched or after data was loaded.

**[Compare] button:**

Compares the currently displayed profile information and saved profile information. Open the file dialog box and specify the profiler measurement data file to be compared. The comparison results are displayed based on "Include Cycle of child function" settings. The following comparative calculation processes are performed.

- (1) If the comparison target includes the displayed function name, the comparison result will be displayed.  
Displayed result is as follows: displayed value — value of specified file.
- (2) If the displayed function name is not in the comparison target, it is a newly added function. The function line will be added and "displayed value" displayed.
- (3) If the function exists only in the comparison target (i.e., the function has been deleted), "0 — value of specified file" is displayed.
- (4) In the TOTAL section, "TOTAL of displayed value — TOTAL of value of specified file" is displayed.

Meaning of displayed value

Positive value : Increase = Change for worse

Negative value : Decrease = Improvement

0 : No change

This is because correcting the source can add or delete a function in certain cases.

Table 10.8.3.1.1 Example of comparison result

Displayed function	Function to be compared	Displayed function	Value	Case
A	B'	A	A	//(2)
B	C'	B	B-B'	//(1)
C	D'	C	C-C'	//(1)
E	E'	E	E-E'	//(1)
		D	0-D'	//(3)

< Format of text file created by [Save Result] button >

(1) Example of output generated when "text" is selected

-----  
Profile result

Total cycle	Ratio(%)	Call	Average cycle	Size	Name
17	10.43	1	17.00	40	boot
51	31.29	1	51.00	44	main
23	14.11	1	23.00	40	sub @ main.c
27	16.56	1	27.00	38	sub2 @ main.c
45	27.61	3	15.00	30	sub3 @ main.c
0	0.00	0	0.00	30	sub4 @ main.c
163	100.00	7		222	*** TOTAL ***

-----

(2) Example of output generated when "csv" is selected

-----

Total cycle	Ratio(%)	Call	Average cycle	Size	Name
0,	1.54,	0,	0.00,	0,	boot
0,	4.63,	0,	0.00,	0,	main
0,	2.09,	0,	0.00,	0,	sub @ main.c
-6,	-1.78,	0,	-6.00,	-4,	sub2 @ main.c
-15,	-6.48,	-1,	0.00,	0,	sub3 @ main.c
0,	0.00,	0,	0.00,	0,	sub4 @ main.c
-21,	,	-1,	,	-4,	*** TOTAL ***

-----

### 10.8.3.2 Coverage Window

Use the "c17 coverage" command, [Coverage] button in [Debug] view, or [Coverage] in the Context menu to open a coverage window. The coverage window displays measurement data, if any. If no measurement data is found, the error message "No profiling data," is displayed. In this case, you can open a coverage window (no data display) by clicking the [OK] button. The coverage window closes when the GDB ends.

Merging result state: When the list shows merging results, this section indicates "MERGING RESULT." (Otherwise, this section is blank.)

Function coverage display section

Address coverage display section

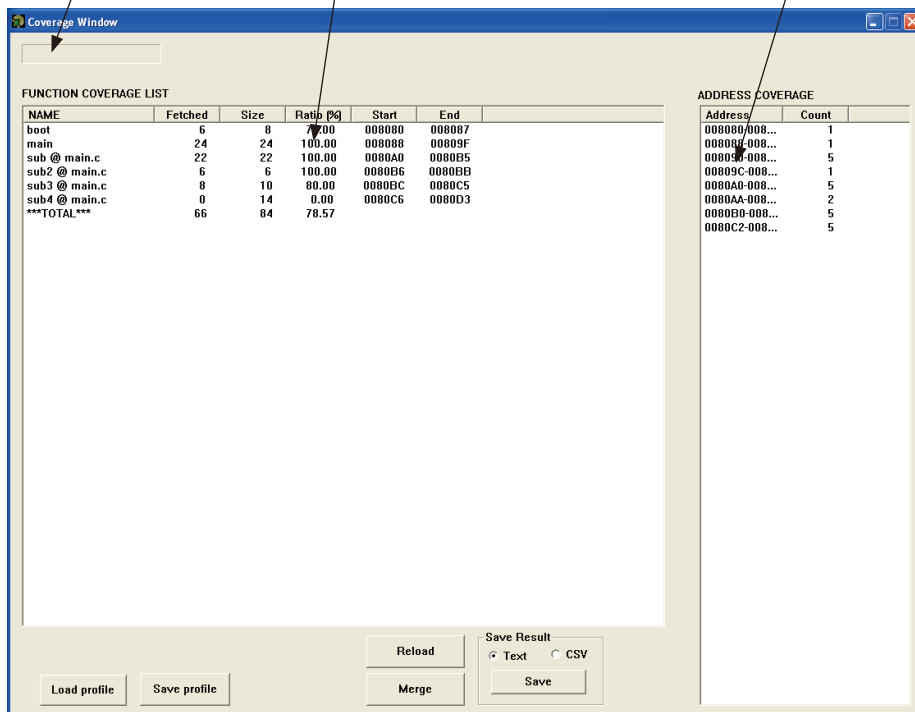

Coverage window

## Displayed items

Function coverage display section

- Name : Function name (256 characters max.)  
The "\*\*\*TOTAL\*\*\*" in the last line indicates the total number.
- Fetch cycle : Size of code fetched inside function (unit: bytes, decimal value, 24-bit length max.)
- Size : Size of function (unit: bytes, decimal value, 24-bit length max.)
- Ratio (%) : Ratio of "Fetched" in function (Fetched ÷ Size, unit: %, up to the second decimal place displayed)
- Start : Start address of function (hexadecimal value, 0 to FFFFFFF)
- End : End address of function (hexadecimal value, 0 to FFFFFFF)

- Click an item name to sort. Clicking an item name toggles the ascending/descending order indication. By default, items are sorted and displayed in ascending order of the "Start" item.
- Functions that have not been executed are also displayed.

Address coverage display area

- Address : Range of executed addresses (hexadecimal value, 0 to FFFFFFF)
- Count : Number of executions (decimal value, 31-bit length max.)

### [Load Profile] button:

Opens the file dialog box and loads a profiler measurement data file.

### [Save Profile] button:

Opens the file dialog box and saves profile information to a profiler measurement data file. Even if the information after merging is displayed, this will save the data originally loaded.

### [Save Result] button:

Opens the file dialog box and stores the displayed data. Data can be stored in text file format (default) or csv file format.

### [Reload] button:

If the window currently displays merging results, click this button to return the display to the one in place immediately after the window was launched or after data was loaded.

### [Merge] button:

Merges the currently displayed coverage information with saved coverage information. Open the file dialog box and specify the profiler measurement data file to be merged. The following merging results are displayed.

#### (1) Function coverage display section

Displays results sorted in alphabetical order of function start address (default).

Function name : No change

Fetch cycle : The count is incremented if the fetched address is different.

Size : No change

Ratio : Recalculation

Start, End : No change

An error is generated if the total number of functions and all function names fail to match at the merge destination. Even if they match, an error is still generated if the Start and End addresses of all functions fail to match. (Note that data obtained after a change in the program cannot be merged.)

#### (2) Address coverage display section

Updates the address range and count of merged results and displays in alphabetical order (fixed) of address.

Address : Displays the range of addresses additionally fetched.

Count : Updates the value if the address is the same and the merged value is larger.



## &lt; Format of text file created by [Save Result] button &gt;

(1) When "text" is selected

-----  
Function Coverage result

Fetchd	Size	Ratio(%)	Start	End	Name
28	40	70.00	000604	00062C	boot
44	44	100.00	00062C	000658	main
40	40	100.00	000658	000680	sub @ main.c
38	38	100.00	000680	0006A6	sub2 @ main.c
30	30	100.00	0006A6	0006C4	sub3 @ main.c
180	192	93.75			*** TOTAL ***

Address Coverage result

Address	Count
000604-00061F	1
00062C-0006A5	1
0006A6-0006C3	3

(2) When "csv" is selected

-----  
Function Coverage result

Fetchd,Size,Ratio(%)	Start,End	Name
28, 40, 70.00	0x000604, 0x00062C	boot
44, 44, 100.00	0x00062C, 0x000658	main
40, 40, 100.00	0x000658, 0x000680	sub @ main.c
38, 38, 100.00	0x000680, 0x0006A6	sub2 @ main.c
30, 30, 100.00	0x0006A6, 0x0006C4	sub3 @ main.c
180, 192, 93.75	,, ,	*** TOTAL ***

Address Coverage result

Address,Count
0x000604-0x00061F, 1
0x00062C-0x0006A5, 1
0x0006A6-0x0006C3, 3

### 10.8.3.3 Error Messages Displayed by Profile Window and Coverage Window

Errors are displayed in the message box (provided with an [OK] button).

Measurement results are not displayed after you click the [OK] button.

An error is displayed at the time a window is opened or a profiler measurement data file is loaded.

Table 10.8.3.3.1 Error messages

Message	Description
No profiling data	The profiler measurement data file cannot be found.
This file is not profiler format.	The size of the specified profiler measurement data file is 0.
This file is not C17 architecture.	The specified file is not for C17. The ID is not "C17PROF."
not enough memory.	Adequate memory area could not be secured in the PC.
Version mismatch. #.	The version (#) of the profiler measurement data file is not supported. The tool version differs from the version used to create the measurement data.
program called too many functions.	The program called more than 10,000 different functions.
program called too deep functions.	The program made more than 10,000 deep calls as viewed from the top function.
cycle counter was overflowed.	The cycle counter exceeded 32 bits.
function addressed were overlapped.	An overlap in function address occurred.
unexpected error occurred in GDB.	Measurement was not conducted properly. Restrictions may have been violated (e.g., there is no assembler source type declaration; refer to Section 10.8.8.4, "Restrictions.")
Merging mismatch (Function name)!	The function names and the number of functions at the merge source and merge destination failed to match.
Merging mismatch (Start or End address)!	The starting addresses and ending addresses at the merge source and merge destination failed to match.

### 10.8.3.4 Restrictions

The following shows the restrictions for measurements.

- Valid profiles cannot be obtained if the function name labels in assembler sources do not also have stab information using ".type."  
Example) .type sub, @function  
This is also required when creating a library.  
\* The above is not necessary for C sources because the C compiler automatically outputs ".type" statements.
- Valid profiles cannot be obtained if the program counter (% PC) is forcibly changed using "set \$pc = XXX" or similar means while the program is in break mode.
- Valid profiles cannot be obtained if a measurement is interrupted—for example, executing the "c17 profilemd 0" command while the program is in break mode, executing the program again, and then executing the program once more after executing the "c17 profilemd 1" command in break mode.
- The measurement range can be from RESET (boot address) to the address at which a break occurs.  
It is not possible to perform measurements in a range from a specific address to the address at which a break occurs. However, measurement will continue until the subsequent break even if "Go" is executed again without changing "%PC" after a break.
- A profile cannot be obtained from a program that transfers a program or function dynamically from the ROM area to the RAM area and executes it (e.g., programs in which ".text" sessions are linked as LMA ≠ VMA).
- A profile cannot be obtained if a program has more than 10,000 functions and made more than 10,000 calls.
- A profile cannot be obtained if a program made more than 10,000 deep calls as viewed from RESET (boot address).
- Static functions without debug information (without assembler `—gstabs` option or compiler `—gstabs` option) cannot be displayed in the form of "*function name* + @ + *filename*"; the filename section will not be displayed.

## 10.9 Parameter Files

Parameter files are text files in which memory map information of the target system is written. The debugger reads this file to create memory map information, based on which it performs the following processing:

- Checks whether software PC break addresses are within a valid mapped area
- Breaks at write operation to ROM area (only in simulator mode)
- Breaks at accessing undefined areas (only in simulator mode)
- Breaks when stack overflows (only in simulator mode)
- Refers TTBR at reset.
- CPU model (ICD mode only)

When a parameter file is loaded, the appropriate size of storage (required for all areas of memory written to the file) is reserved in internal memory of your computer.

### How to load a parameter file

A parameter file is loaded in the debugger by executing the `c17 rpf` command.

```
(gdb)
c17 rpf Filename.par    (loads a parameter file to set a memory map.)
```

The **IDE** may be used to create a special command file, like the one loaded when the debugger starts. For details about **IDE**, see Chapter 5, "GNU17 IDE".

Be sure to execute the `c17 rpf` command before the `target` and `load` commands. The following shows the basic sequence of command execution:

```
(gdb)
file sample.elf          (loads debugging information.)
(gdb)
c17 rpf sample.par       (sets map information.)
(gdb)
target sim               (connects the target.)
(gdb)
load                     (loads the program.)
(gdb)
c17 rst                  (resets the CPU.)
```

### How to create a parameter file

You can create parameter files by selecting [GNU17 Parameter Settings] from the [Properties] dialog box of the **IDE**. For details about **IDE**, see Chapter 5, "GNU17 IDE". Because parameter files are text files, you can use a general-purpose editor to create and correct parameter files.

**Note:** Do not use non-ASCII (Japanese, etc.) characters for file names (including extensions) and text in a file.

### Contents of parameter file

The following shows an example of a parameter file.

```
#gnu17 gdb parameter file      (1)
CHIP    S1C17701                (2)
ESSIM   S1C17701                (3)
RAM     000000 001fff 00W      #IRAM    (4)
IO      040000 04ffff 00H      #IO
RAM     600000 6ffffff 11H      #RAM
ROM     c00000 cffffff 55B  B   #ROM
STACK  000000 001fff          #STACK    (5)
```

#### (1) Comment

From # to the end of the line is interpreted as a comment.

## (2) CHIP CPU name

Specify when switching DCLK (debug clock) to high-speed for break in ICD mode.  
DCLK will not be switched to high-speed if this is not specified.

## (3) Target model

This parameter specifies the target model to simulate with the ES-Sim 17.

## (4) Memory map information

Each line is comprised as follows:

*Device StartAddr EndAddr [Condition] [BigEndian] [#Comment]*

*Device:* Specify the type of memory by using one of the following symbols:

**ROM** Write-only memory area  
**RAM** Readable/writable memory area  
**IO** Peripheral circuit control memory area

*StartAddr:* Specify the start address of the area.

The address must be specified in hexadecimal, but need not be preceded by 0x.

*EndAddr:* Specify the end address of the area.

The address must be specified in hexadecimal, but need not be preceded by 0x.

*Condition:* Specify wait cycles and a device size as shown below.

<Wait cycles for read><Wait cycles for write><Device size>

Wait cycles: **0** to **f** 0 to 15 cycles

Device size: **B** 8 bits

**H** 16 bits

**W** 32 bits

For example, assume a 16-bit device with one wait cycle for read and two wait cycles for write.  
In this case, specify 12H.

This parameter is only effective in simulator mode, and may be omitted. When this entry is omitted, this parameter is processed as 77H.

*BigEndian:* For big endian devices, specify **B**.

This parameter is only effective in simulator mode. However, internal ROM, RAM, and I/O cannot be set to big endian format. When this entry is omitted, this parameter is processed as little endian. In ICD Mini mode, this parameter is ignored.

*#Comment:* A comment beginning with a # can be described in each line. However, required parameters must be described before writing a comment.

**Notes:** • Items *Device*, *StartAddr*, and *EndAddr* in memory map information cannot be omitted.

- If duplicate memory areas are specified, only the first area specified is effective.

RAM	600000	6ffffff	11H	#RAM	Effective
ROM	600000	6ffffff	22H	#ROM	Ignored
IO	600000	7ffffff	33H	#I/O	0x700000 through 0x7ffff effective as IO area

- The area size in the memory map should be specified with 256MB or less per area. Setting a larger size causes the debugger to fail the memory allocation during starting up.

### (5) Stack area information

Specify the area to be used as a stack in the format shown below.

*STACK StartAddr EndAddr*

*StartAddr*: Specify the start address of the area.

The address must be specified in hexadecimal, but need not be preceded by 0x.

*EndAddr*: Specify the end address of the area.

The address must be specified in hexadecimal, but need not be preceded by 0x.

This setting is effective in simulator mode, and causes a break to occur when the stack overflows.

In no case will this setting affect SP operation by a program.

### When not loading a parameter file

Parameter files are not always needed for debugging. You can perform debugging with any parameter file loaded in the debugger. In this case, however, the following limitations apply:

#### In simulator mode

- If the `target sim` command is executed without executing the `c17 rpf` command, the simulation memory is reserved assuming that the RAM is mapped to the area from address 0x0 to address 0xfffff (16MB). In this case, the initial value of memory is 0x00. The TTBR address is set to 0x8000.
- The following map breaks do not work:
  1. Break by write operation to ROM area
  2. Access to an undefined area
  3. Stack overflow
- Counts of the execution counter and the number of clocks in trace information do not indicate the correct values.

## 10.10 Status and Error Messages

### 10.10.1 Status Messages

When the target program breaks, one of the following messages is displayed, indicating the cause of the break immediately before entering the command input wait state.

Table 10.10.1.1 Status messages

Message	Description
Breakpoint #, <i>function at file:line</i>	Made to break at a set breakpoint
Break by accessing no map.	Made to break by accessing unmapped area in simulator mode
Break by writing ROM area.	Made to break by accessing read-only area in simulator mode
Break by stack overflow.	Made to break by stack overflow in simulator mode
Illegal instruction.	Made to break by executing invalid instruction in simulator mode
Illegal delayed instruction.	Made to break by executing invalid delayed instruction in simulator mode
Break by key break.	Forcibly made to break by [Suspend] button (in simulator mode)
Break by key break. Program received signal SIGINT, Interrupt.	Forcibly made to break by [Suspend] button (in ICD Mini mode)

### 10.10.2 Error Messages

Table 10.10.2.1 Error messages (in alphabetical order)

Message	Description
... gdb : unrecognized option ' <i>option</i> '	An illegal startup option is specified.
A setup of a serial port was not completed.	An ICD mode not supported in <b>gdb</b> is specified.
Address is 24bit over.	The specified address is out of the 24-bit range. The maximum S1C17 address size is 24 bits (0xfffff).
Address(0x#) is ext or delayed instruction.	The specified address cannot be set due to an <code>ext</code> or delayed instruction.
C17 command error, command is not supported at present mode.	The input command cannot be executed in the current connect mode (ICD Mini or simulator mode).
C17 command error, command is not supported in present target CPU.	The input command is not supported in the current target CPU.
C17 command error, command is not supported in ICDmini hardware Ver xx.	Not supported for ICDmini hardware version xx.
C17 command error, command is not supported in ICDmini firmware Ver xx.	Not supported for ICDmini firmware version xx.
C17 command error, command is too long.	The input command exceeds 256 characters in length.
C17 command error, invalid command.	The command is erroneous.
C17 command error, invalid parameter.	The command is specified with an invalid parameter.
C17 command error, no map area.	The address for the specified command argument falls beyond the address range specified by the parameter file.
C17 command error, number of parameter.	The number of command parameters is incorrect.
C17 command error, start address > end address.	The specified start address is greater than the end address.
Cannot access memory.	The specified address cannot be accessed.
Cannot allocate memory.	The necessary size of memory area as specified by a parameter could not be reserved.
Cannot clear hard pc break(0x#).	The specified hardware PC break address is invalid; no breakpoints are set there.
Cannot clear soft pc break(0x#).	The specified software PC break address is invalid; no breakpoints are set there.
Cannot display clock counter. Now Timer break mode is on. Please timer break mode off.	The execution counter value cannot be displayed when the lapse of time break is enabled. Disable the lapse of time break before execution times can be measured.
Cannot display clock counter. Time measurement should use continue or until command.	The execution counter value cannot be displayed if the <code>continue</code> or <code>until</code> command has not been executed.
Cannot load to no map memory. (0x#-0x#)	Cannot load a file to an area beyond the address range specified by the parameter file.

Message	Description
Cannot measure clock timer.	The program execution time cannot be measured as it is too short.
Cannot open file( <i>file</i> ).	Cannot open the file.
Cannot open ICD17 usb driver.	Failed to open the USB drive.
Cannot set hard pc break.	Cannot set a hard break at the address specified.
Cannot set hard pc break any more.	The number of hardware PC breakpoints set exceeds the limit (one location only).
Cannot set soft pc break.	Cannot set a soft break at the address specified.
Cannot set soft pc break any more.	The number of software PC breakpoints set exceeds the limit (up to 200).
Cannot set soft pc break at ROM area.	Cannot write to read-only memory.
Cannot set at same breakpoint address.	A break has already been set at the address specified.
Cannot set timer.	Cannot set a lapse of time break as the specified time exceeds the valid range.
Timer Conditions: 1<=Timer<=300000	
Cannot write file.	Cannot write to the file.
Clock timer overflow.	The counter overflows during clock measurement.
Communication error(bcc).	A BCC error occurred in the message received from ICD.
Communication system error(#).	Connection was severed while communicating with ICD.
Copy end address max(0x#) overflow.	The end address of the source to be copied exceeds the upper limit (0xfffff).
Copy start address max(0x#) overflow.	The start address of the source to be copied exceeds the upper limit (0xfffff).
Coverage Window is already opened.	A coverage window is open.
CPU is running.	Cannot accept a command while the CPU is running.
Erase entry address max(0x#) overflow.	The flash erase routine address exceeds the upper limit (0xfffff).
Flash memory end address max(0x#) overflow.	The flash memory end address exceeds the upper limit (0xfffff).
Flash memory start address max(0x#) overflow.	The flash memory start address exceeds the upper limit (0xfffff).
ICD17 is busy(#).	ICD is in a busy state.
Illegal instruction.	An attempt was made to execute an undefined instruction in simulator mode.
Initialization error of ICD17.	Failed to initialize the target.
Invalid ID error(0x#).	The <b>gdb</b> has transmit an invalid ID number. (Internal error)
Invalid format event file (#).	Format error for the event file specified by c17 int_load (interrupt event command)
Invalid parameter file(#: <i>file</i> ).	The parameter file contains an error.
Invalid parameter file, start address > end address(#: <i>file</i> ).	The start and end addresses set in the parameter file are invalid because the former is greater than the latter.
It is not c17 architecture ELF file.	The file specified with the <i>file</i> command is not an elf format file supported in S5U1C17001C.
Load end address max(0x#) overflow.	The end address of the program to be written to flash memory exceeds the upper limit (0xfffff).
Load motorola file format error( <i>file</i> )	The specified Motorola file contains a format error.
Load size limit(0x#) overflow.	The size of the specified file exceeds the upper limit. <ul style="list-style-type: none"> <li>• Flash write/erase program      8K bytes - 1 byte (0x1fff)</li> <li>• Write data for flash memory    3M bytes - 1 byte (0x2fffff)</li> <li>• Firmware                            8M bytes - 1 byte (0x7fffff)</li> </ul>
Load start address max(0x#) overflow.	The start address of the program to be written to flash memory exceeds the upper limit (0xfffff).
Profiler Window is already opened.	A profiler window is open.
Receiving message is inaccurate.	A message exceeding the maximum size was received during communication with ICD.
Script file error: IF nest max(5) over.	The number of nested if statements exceeds five in the script file (*.Spt).
Script file format error. (Line no.#)	Format error for line number # in the script file (*.Spt).
Send Size entry address is out of limit (# - #).	The data size sent per packet to the ICD falls beyond the valid range.
Specification is required in the device for connecting.	The device name for ICD selection in the <i>target</i> command must be specified correctly.
Specified voltage cannot be output.	The specified voltage could not be output.



## 10 DEBUGGER

Message	Description
Specified voltage is out of range (6.0V – 8.0V).	The specified voltage falls outside the range.
Target down.	A communication error has occurred between the ICD and the target.
There is no argument given to this command.	Failed to disconnect the target.
Too much event(#).	The number of events specified with the <code>c17_int_load</code> (event file read) command exceeds the upper limit (256).
Transmitting failure(#).	NAK was received from ICD during communication with ICD.
USB communication error(host->ICD17).	Failed in USB transmission to ICD.
USB communication error(ICD17->host).	Failed in USB receiving from ICD.
Write entry address max(0x#) overflow.	The address of the flash write routine exceeds the upper limit (0xfffff).
Target CPU does not support flash security.	The target CPU does not support flash security.
Cannot unlock flash security password. Flash security version is not available.	The flash security version is invalid. The password cannot be unlocked.
Cannot unlock flash security password. Password format is not available.	The password format is invalid. The password cannot be unlocked.
Target CPU does not support specified flash security version.	An undefined target CPU or flash security version is specified.
Password format is not available.	The password format is invalid.

ICD denotes the ICD Mini (S5U1C17001H) or ICD board.

## 10.11 Embedded System Simulator (ES-Sim17)

The embedded system simulator (**ES-Sim17**) provides a feature to simulate the S1C17 hardware in a PC. It runs with simulator mode in the debugger **gdb** allowing practical debugging for application systems using a PC only.

The features of the **ES-Sim17** are as follows:

1. Indicates general-purpose port outputs status and simulates general-purpose port inputs.
2. Sets supply voltage level to evaluate the SVD operation.
3. Simulates LCD panel display by the LCD driver built into a target model.

\* The number of ports and whether with or without SVD will be determined by the model.

The [ES-Sim] window shown below is used for all operations and display.

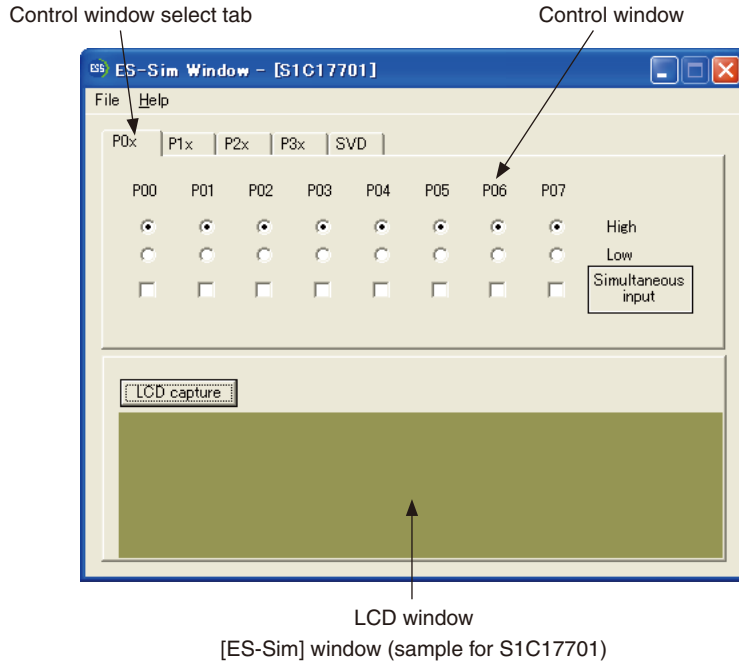

The **ES-Sim17** can simulate operations with the OSC1 clock in real time. For operations with the OSC3 clock, refer to "simulator\_readme.txt".

**Note:** The **ES-Sim17** is a simulator that runs on a PC, therefore, it has some restrictions. Refer to Section 10.11.8, "Restrictions", and "simulator\_readme.txt".

### 10.11.1 Input/Output Files

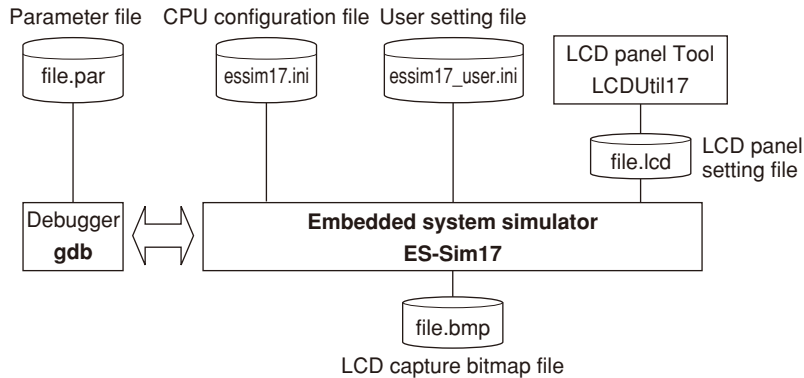

Figure 10.11.1.1 Input/output files

#### Input files

##### Parameter file

File format: Text file

File name: <filename>.par

Description: This file has recorded in it the contents needed to set the memory map information for the debugger. (See Section 10.9, "Parameter Files".

The **ES-Sim17** obtains the target model name to be simulated from the parameter file that has been read in the debugger.

##### CPU configuration file

File format: Text file

File name: essim17.ini (fixed)

Description: This is the file created in the project folder if you selected a CPU model compatible with ES-Sim17 when creating the project. This file contains the hardware configuration for the target model to be simulated in the **ES-Sim17**.

**Note:** Do not modify this file, as the **ES-Sim17** may not run normally.

##### User setting file

File format: Text file

File name: essim17\_user.ini (fixed)

Description: This file contains the values that can be configured by the user.

The following settings are possible.

- OSC1 and OSC3 clock frequency      Indicate in Hz.
- LCD file path      Set to "blank" if there is no LCD file. This can also be set from the ES-Sim window.

Example: ; ;UserSetting      The line beginning with ';' is regarded as a comment.

```
;oscillator clock [Hz]
```

```
[osc]
```

```
osc1=32768
```

```
osc3=4000000
```

```
;lcd file path
```

```
[LCD FILE PATH]
```

```
path=C:\EPSON\GNU17\tools\LcdUtil17\sample_lcd\SVT17701.lcd
```

LCD file path

**LCD panel setting file**

File format: Binary file

File name: <filename>.lcd

Description: This is an LCD panel setting file for ES-Sim17 created by LcdUtil17.  
ES-Sim17 can simulate dot-matrix and segment LCDs.

**Output file****LCD screen-capture bitmap file**

File format: Bitmap file

File name: <filename>.bmp

Description: This is a bitmap file that contains an LCD screen image simulated and can be generated by the  
**ES-Sim17**.

## 10.11.2 Starting and Terminating ES-Sim17

### Starting up ES-Sim17

The debugger launches the **ES-Sim17** when the following two conditions are met:

1. The parameter file read in the debugger has the comment below.

```
ESSIM <model name>
```

Example: ESSIM S1C17701

When the parameter file is created by the **IDE**, this comment is written to it according to the target processor selected.

2. The `target sim` command (to set the debugger in simulator mode) is executed.

When the **ES-Sim17** starts up, the [ES-Sim] window appears.

### Terminating ES-Sim17

The **ES-Sim17** terminates in the following two cases:

1. When the `detach` command is executed in the debugger
2. When the debugger is terminated

### Opening/closing the [ES-Sim] window

The [ES-Sim] window can be closed by clicking the [Close] button. (This operation does not terminate the **ES-Sim17**.)

To reopen the window, execute `\essim17\EssWnd.exe`. Note, however, that the **ES-Sim17** must be running at that point. If the **ES-Sim17** has already terminated, execute the `target sim` command again.

The [ES-Sim] window cannot be opened twice. If you attempt to open the window when it is already opened, the [ES-Sim] window moves to the foreground but a new window does not appear.

### 10.11.3 Menus

#### [File] menu

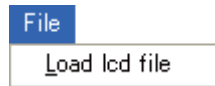

#### [Load lcd file]

Open an LCD file (.lcd) created in LCDUtil17.

For information on LCDUtil17 and LCD files, see Section 12.8, "LCDUtil17 (LCD Panel Customizing Tool)."

#### [Help] menu



#### [About EssWnd]

Shows ES-Sim Window version information.

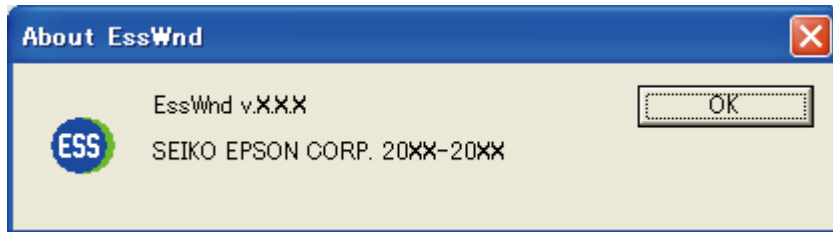

### 10.11.4 Simulating I/O Ports

The [ES-Sim] window allows control of the input status for the ports that have been set for general-purpose input. It also provides indicators to monitor the output status for the ports that have been set for general-purpose output.

#### Port data control window

Click on a control window select tab to select the port group (P0x, P1x, P2x, P3x) you want to operate or display.

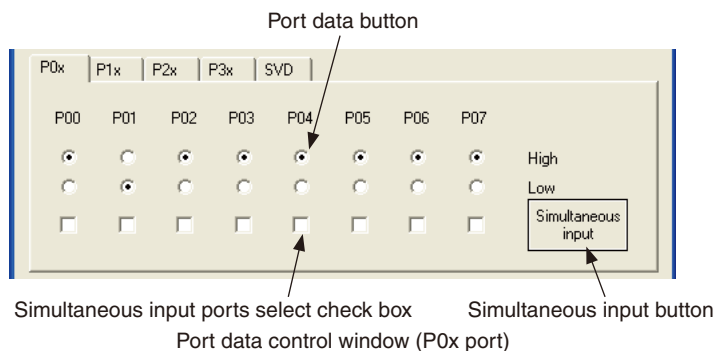

The **ES-Sim17** obtains the information, such as selected I/O port functions and I/O directions, from the emulation memory in the PC to determine the port configuration to be displayed in the port data control window.

The port data buttons and simultaneous input ports select check boxes for the ports configured as general-purpose input becomes effective and are used to set input levels. When you change the input level in the window, the **ES-Sim17** updates the input data register in the emulation memory through the debugger.

The port data buttons and simultaneous input ports select check boxes for the ports configured as a general-purpose output are grayed out to disable operations. However, the port data buttons indicate the current output status. When the output data register for the port configured as a general-purpose output is altered by the program, its status is reflected to the port data button.

The port data buttons and simultaneous input ports select check boxes for the ports configured to an internal peripheral input/output are not displayed.

The port data buttons and simultaneous input ports select check boxes for the ports that do not exist in the target model are not displayed.

#### Setting the port input status

Select either High or Low port data button. This determines the current port input level.

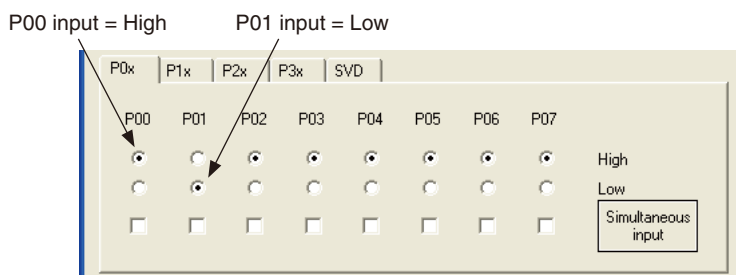

## Simultaneous multiple key inputs

To simulate an operation press two or more keys simultaneously, first select the simultaneous input ports select check boxes for those ports. Then click the simultaneous input button. The port input levels are reversed from the status set with the port data buttons.

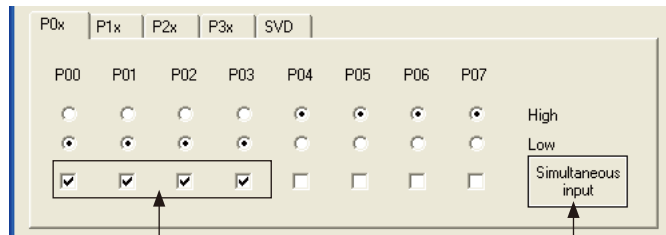

(1) Select the ports used for simultaneous input.

(2) Click the button to reverse the input levels.

This operation affects ports not contained in the tab page being currently displayed. The simultaneous input button located in any page reverses all the ports that have been selected with the simultaneous input ports select check boxes regardless of whether its tab page is displayed or not.

Even if multiple ports are selected with the simultaneous input ports select check boxes, the port data button can be used to control each port individually.

## Port output status

When a port changes its output level by executing the program in the debugger, the output status is reflected to the display of the port data button immediately.

The port data button for the ports configured as a general-purpose output cannot be operated using the mouse.

## P0 port key entry reset

If the target model supports the P0 port key entry reset function, the CPU can be reset by entering the active level signals to the ports specified with software. To evaluate this function, use the same way as the simultaneous multiple key inputs described above.

## Port input interrupts

Changing the input status by an operation in the port data control window can generate a port input interrupt.



### 10.11.5 Simulating SVD

The [ES-Sim] window allows control of the supply voltage level for evaluating the SVD operation.

#### SVD control window

Click on the SVD control window select tab to display the SVD control window.

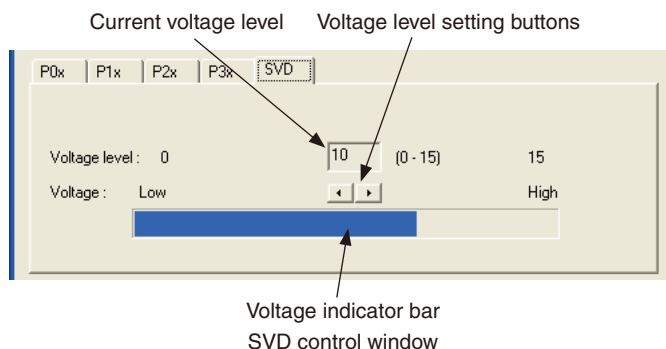

The SVD control window is initialized with voltage level 15 (maximum level).

#### Setting voltage level

The voltage level can be set within 16 steps\* from 0 (low) to 15 (high) using the voltage level setting buttons.

\* The number of voltage levels is equivalent to the number of valid SVD compare voltages supported in the target model. The number of available levels may be changed depending on the model.

Clicking the button changes the current voltage level and voltage indicator bar. At the same time, the compare voltage set in the SVD control register in the emulation memory and the voltage level set in this window are compared and the result is written to the SVD detection result register.

#### SVD interrupt

If the target model supports the SVD interrupt, setting a voltage level lower than the SVD compare voltage in this window can generate an interrupt.

### 10.11.6 Simulating an LCD Panel

The **ES-Sim17** simulates display on an LCD panel according to control of the LCD driver and display memory.

#### LCD window

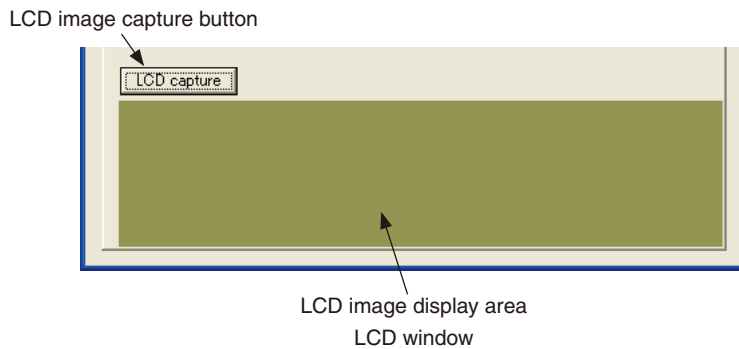

This window simulates display on a dot-matrix type LCD panel.

The **ES-Sim17** reads the contents of the display memory in 32-Hz cycles to redraw this window.

The drive duty setting and display control (display on/off, contrast adjustment, display area selection, etc.) in the program are reflected to this window.

#### Saving LCD screen

The screen image being currently displayed in the LCD window can be saved to a bitmap file (.bmp).

Click the [LCD capture] button when the screen you want to capture is displayed. When the file save dialog box appears, select the directory and enter the file name you want to save.

The screen data is captured at the point the [LCD capture] button is clicked and the LCD window stops refreshing the display until the file save has completed.

The whole panel image is saved even if the LCD window does not display a part of the screen.

The **ES-Sim17** generates a Windows standard bitmap file (.bmp).

#### Restrictions

- The dot size, contrast, and background color are different from those of the actual LCD panels.
- The LCD display refresh times differ from actual LCD panels.

## 10.11.7 ES-Sim17 Error Messages

Table 10.11.7.1 Error messages (displayed in the **gdb** [Console] window)

Message	Description
ES-Sim error 01 : Loading the dll file was failed.	The dll file for <b>ES-Sim17</b> does not exist in the default location or cannot be loaded normally.
ES-Sim error 02 : Opening the CPU construction file was failed.	The CPU configuration file does not exist in the specified location or cannot be loaded normally.
ES-Sim error 03 : Generating the CPU components was failed.	The <b>ES-Sim17</b> has failed generation of the CPU module as the CPU module definition is incorrect or no required dll file exists.
ES-Sim error 04 : Connecting the CPU components was failed.	The <b>ES-Sim17</b> has failed correction to the CPU module generation as the connect destination in the CPU module definition is incorrect.
ES-Sim error 05 : Opening the "user.ini" was failed.	The user setting file does not exist in the specified location or cannot be opened normally.
ES-Sim error 06 : Setting of the "user.ini" is invalid.	The setting value written in the user setting file is incorrect.

Table 10.11.7.2 Error messages (displayed in a dialog box)

Message	Description
Failed to save " <i>path\file</i> ".	The <b>ES-Sim17</b> has failed saving the captured image to the file.
Failed to open " <i>path\file</i> ". Please confirm the file is fitting with the CPU type, or the file is existing.	The LCD file could not be opened.

## 10.11.8 Restrictions

- The **ES-Sim17** supports the model shown below.  
S1C17701、S1C17702、S1C17704、S1C17602、S1C17001
  - The ES-Slim17 supports monochrome dot-matrix LCD and monochrome segment LCD panels as external devices.
  - The dot size, contrast, and panel color of the LCD window are different from those of the actual LCD panels.
  - The **ES-Sim17** performs simulation on an instruction cycle basis. Therefore, operation cycles lower than the instruction cycle cannot be simulated.
  - The **ES-Sim17** simulates the operation clock based on the instruction cycles. Therefore, the operation timings are not the same as those of the actual hardware.
  - The functions listed below cannot be simulated.
    1. Timer clock and oscillation clock external outputs
    2. Data transfer using the UART, I<sup>2</sup>C and SPI
    3. Noise and chattering filters
  - More than one **ES-Sim17** cannot be run on a PC for simulation.
  - Setting higher oscillation clock frequency causes degradation of simulation performance.
  - The I/O control registers that are not supported by the **ES-Sim17** function as general-purpose read/write registers. Also they are not initialized at a reset.
  - Some peripheral circuits, such as the oscillator and SVD circuits, need time until their operations stabilize. In the simulation by the **ES-Sim17**, they can operate with stability immediately after they start.
- \* For the restrictions in the latest version of **ES-Sim17** and model dependent restrictions, refer to "simulator\_readme.txt".

S5U1C17001C Manual

# **11 Creating Data to Be Submitted**



# 11 Creating Data to Be Submitted

If using the service to load user programs to the internal ROM or Flash of the CPU at the Seiko Epson factory, a PA file (Data to be submitted) must be created and submitted to Seiko Epson.

Creating a PA file requires the following files.

- FDC file (Function option document)  
(Only for CPUs requiring function option selection)
- PSA file (ROM data)

This section describes how to create PA files.

## 11.1 Outline of Tools for Creating Data to Be Submitted

---

### 1. Function option generator (`winfog17.exe`)

This tool is used with CPUs requiring function option selection.

`winfog17` is a tool for creating FDC files (Function option documents) for generating the IC mask pattern.

Function options can be set simply by selecting the checkbox items displayed in the window.

FDC files are not required for CPUs that do not require function option setting.

### 2. Data checker (`winmdc17.exe`)

`winmdc17` is a tool which checks the data of PSA and FDC files after development and creates PA files to be submitted to Seiko Epson.

## 11.2 Procedure for Creating Data to Be Submitted

Figure 11.2.1 shows the flowchart for creating a PA file (Data to be submitted).

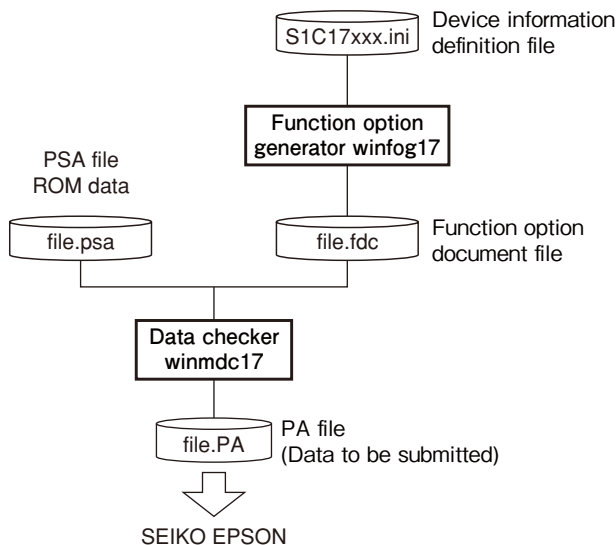

Figure 11.2.1 PA file creation flowchart

### 11.2.1 Creating PSA Files (ROM Data)

PSA files (ROM data) are Motorola S2 format files with the same file name as the elf format object files and with the extension ".psa". The procedure for creating PSA files is described below.

The created PSA file must be verified on the actual device.

#### Generating automatically from IDE

(1) Confirm target CPU model selection

Check that Target project – [Project] – [Properties] – [GNU17 General] – [Target CPU Device] corresponds to the desired device. If the required model has not been selected, select the correct device. If the desired device is not listed, obtain the model-specific information file (S5U1C17xxxD4x.zip) from the Seiko Epson user site or by contacting the Seiko Epson sales operations.

(2) Switch build goal

Select Target project – [Project] – [Properties] – [GNU17 Build Options] – [Build goal switch] – [Build ROM data (psa)].

(3) Generate PSA file

Execute building via Target project – [Project] – [Project Build]. The PSA file will be created within the target project folder.

#### Generating manually using command line

(1) Execute build

Execute building via Target project – [Project] – [Project Build] to generate the elf format object file.

(2) Generate SA file (ROM data)

Execute the following command to generate a Motorola S3 format SA file from objcopy.exe.

```
objcopy -I elf32-little -O srec -srec-forceS3 input filename.elf output filename.
sa
```

(3) Generate SAF file (ROM data)

Execute the following command to generate an SAF file in which unused areas inside the SA file are filled with 0xff.

```
moto2ff data start address data block size input filename .sa
```

(The output filename is "input filename.saf".)

(4) Generate PSA file

Execute the following command to convert the file into Motorola S2 format and generate a PSA file using `sconv32.exe`.

```
sconv32 S2 input filename . saf output filename . psa
```

The following error will occur if data is located outside CPU internal ROM or Flash memory area, and the PSA file will not be generated.

Error: FILENAME contains data outside of specified range (STARTADDR:SIZE)

## 11.2.2 Creating FDC Files (Function Option Documents) Using winfog17

This procedure is necessary for CPUs that require function option selection.

FDC files (Function option documents) are files in which the specific function options are selected for the target CPU. For more information of the function options that can be selected, refer to the target CPU technical manual.

Do the following to select a function option and generate an FDC file using `winfog17.exe`.

### Generating automatically from IDE

(1) Launch winfog17

Click the [Start WinFog17] button in Target project.



Figure 11.2.2.1 [Start WinFog17] button

If the CPU does not require function option selection, a dialog box is displayed indicating "INI file does not include FOG information".

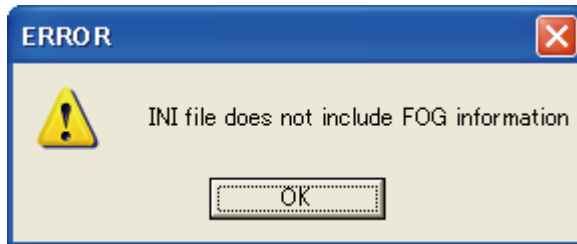

Figure 11.2.2.2 Error message

(2) Select function options

Click the checkboxes in the option list area to select the required options. Changing the items selected in the option list area displays the selected function options in the function option area.



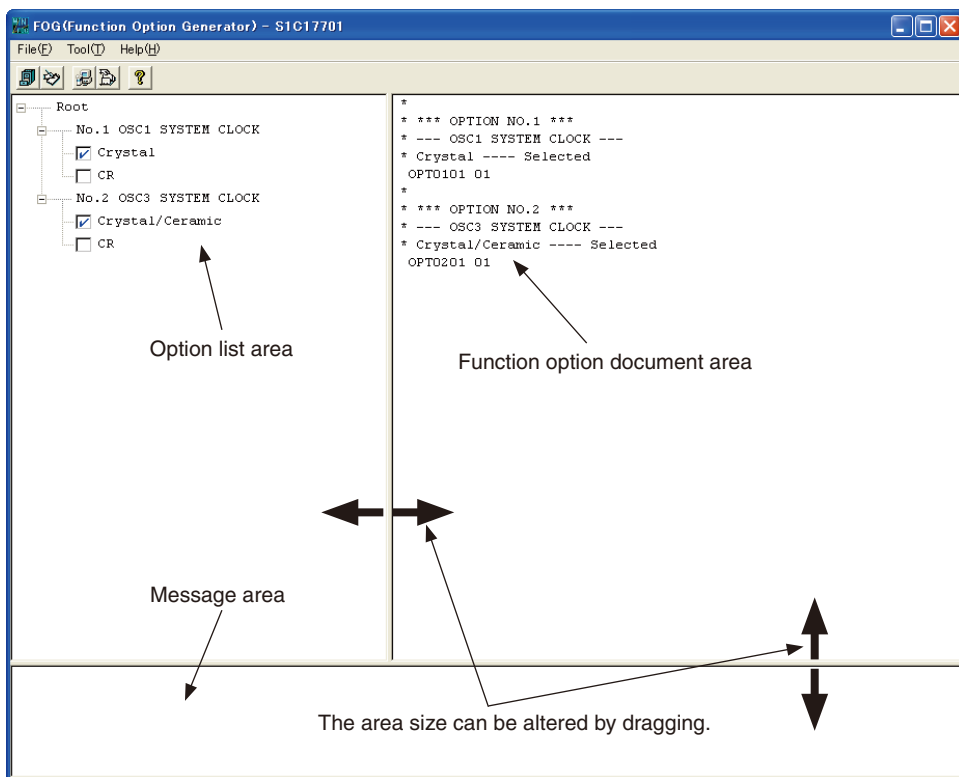

Figure 11.2.2.3 Function option display window

(3) Generate FDC file

Click the [Generate] button in winfog17 or select [Generate] from the [Tool] menu.



Figure 11.2.2.4 [Generate] button

Once the file has been correctly generated, the message "Making file(s) is completed" is displayed in the message area. The FDC files are generated within the target project folder.

**Generating manually using winfog17.exe**

(1) Launch winfog17

Double-click winfog17.exe in User\_folder\EPSON\GNU17\dev\Bin.



Figure 11.2.2.5 winfog17.exe

If the model-specific information file (S1C17xxx.ini) was read in for the previous execution, the same file will be loaded automatically when winfog17 is launched.

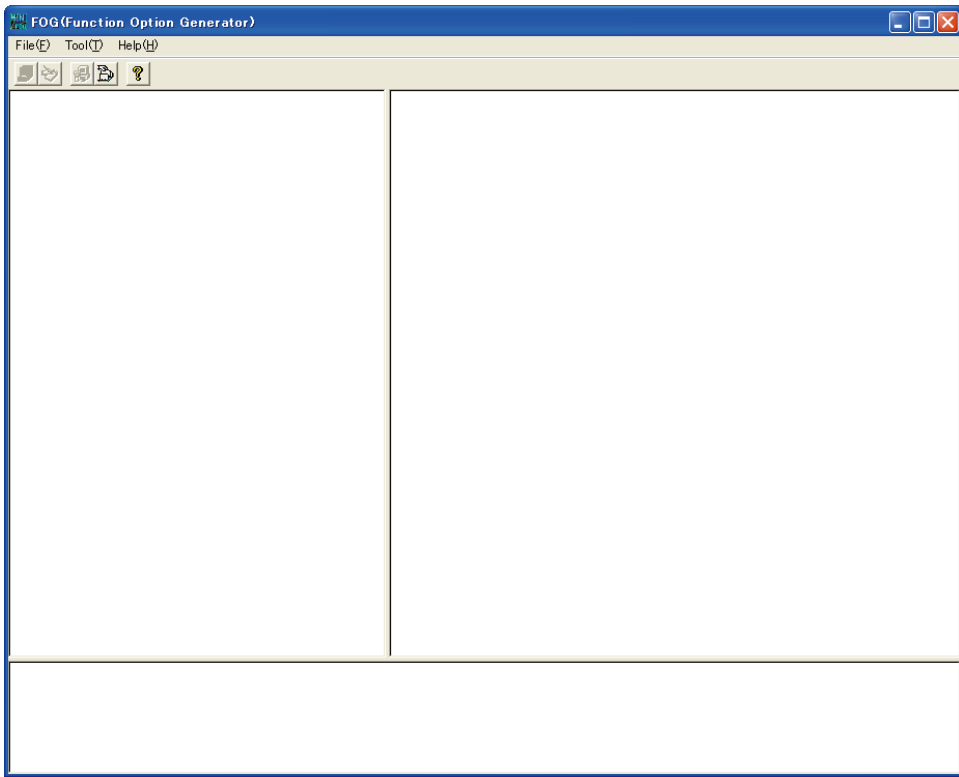

Figure 11.2.2.6 Initial window

## (2) Load S1C17xxx.ini

Click the [Device INI Select] button in winfog17 or select [Device INI Select] from the [Tool] menu.



Figure 11.2.2.7 [Device INI Select] button

Enter the filename and path in the text box in the dialog box displayed, or click the [Ref] button to load S1C17xxx.ini for the target CPU. The S1C17xxx.ini corresponding to the specific model can be found in the folder below.

*User\_folder\EPSON\GNU17\mcu\_model*

If no corresponding S1C17xxx.ini exists for the target CPU, contact the Seiko Epson sales operations.

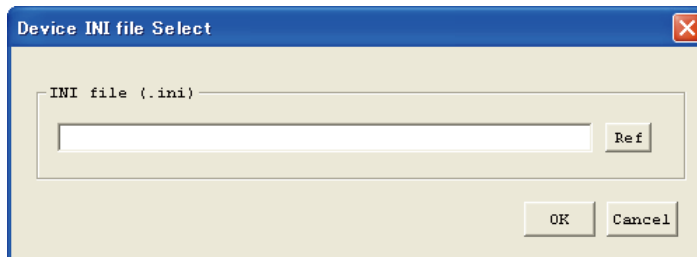

Figure 11.2.2.8 Load window for model-specific information definition file

If the CPU does not require function option selection, a dialog box is displayed indicating "INI file does not include FOG information".

## (3) Select function options

Click the checkboxes in the option list area to select the required options. Changing the items selected in the option list area displays the selected function options in the function option area.

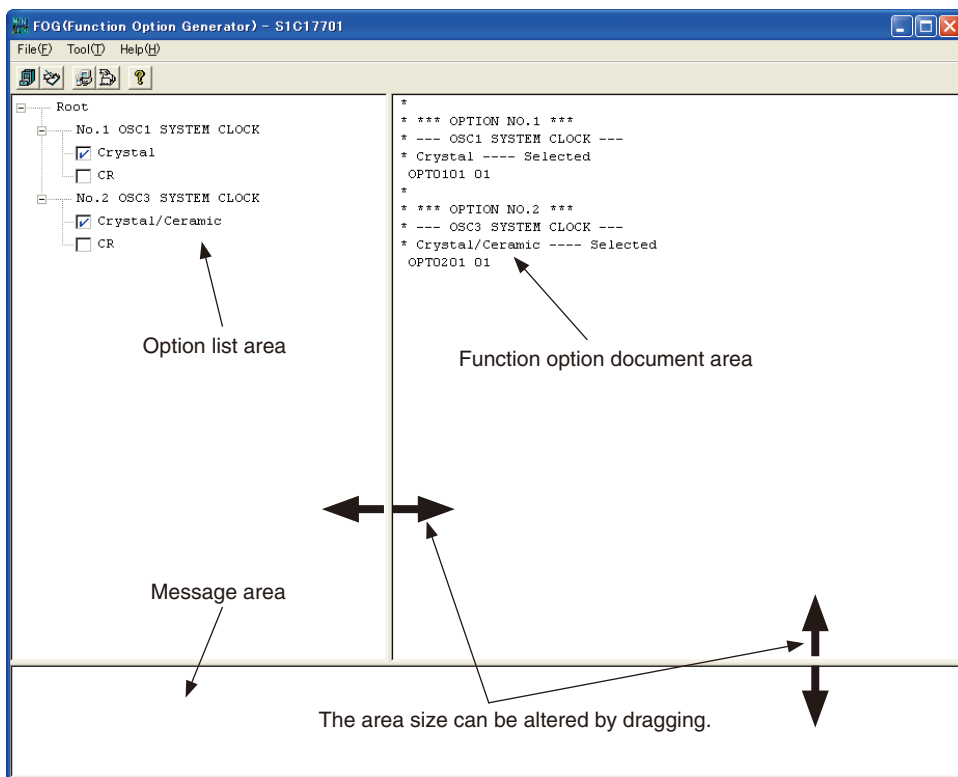

Figure 11.2.2.9 Function option display window

(4) Generate FDC file

Click the [Generate] button in winfog17 or select [Generate] from the [Tool] menu.



Figure 11.2.2.10 [Generate] button

Once the file has been correctly generated, the message "Making file(s) is completed" is displayed in the message area. The FDC files are generated in the folder below.

*User\_folder\EPSON\GNU17\dev*

**Other winfog17 functions**

Functions of winfog17.exe other than those described above are explained here. The following functions can be used as required.

**[File] menu**



**Open**

Opens an FDC file. It is used to modify an existing file. The [Open] button has the same function.



[Open] button

**End**

Quits winfog17.

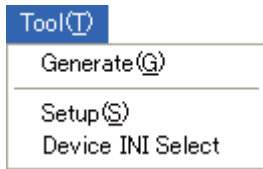
**[Tool] menu****Setup**

Sets details such as the creation data, output filename, and comments to be included in the FDC file. The [Setup] button has the same function.



[Setup] button

The following dialog box is displayed.

**Date**

Displays the current date. This can be changed as required.

**Function Option Document file**

Specifies the FDC file name to be created. The default name displayed should be edited for use. Other folders can be viewed using the [Ref] button.

**Function Option HEX**

This function is not used with the S1C17 Family. "No" should be selected.

**User's Name**

Enter the user's company name. The name can be up to 40 characters long, and any more than this will be ignored. The name may contain alphanumeric characters, symbols, and spaces. The details entered here are recorded in the "USER'S NAME" field of the FDC file.

**Comment**

Enter comments. Up to 10 lines can be entered with a maximum of 50 characters per line. The comment may contain alphanumeric characters, symbols, and spaces. Use the [Enter] key for line breaks. The details entered here are recorded in the "COMMENT" field of the FDC file.

Click [OK] after the necessary items described above have been entered to save these settings and close the dialog box. Clicking [Cancel] closes the dialog box without changing the current settings.

Notes: • The following restrictions apply to file names.

1. File names cannot be more than 2,048 characters long, including the path.
2. File names (excluding the file extension) cannot be more than 15 characters long. The extension cannot be more than 3 characters long.
3. A hyphen (-) cannot be used at the beginning of a file name. The following symbols cannot be used in directory names (folder names), file names, or file extensions

/ : , ; \* ? " < > |

- The following symbols cannot be used in User's Name or Comment.

\$ \ | `

### 11.2.3 Creating PA Files (Data to Be Submitted) Using windmc17

Do the following to generate (pack) PA files (Data to be submitted) using Winmdc17.exe.

PA files may be configured as follows.

- If no FDC file (Function option document) exists  
PA file is generated from a PSA file (ROM data)
- If an FDC file exists  
One PA file is generated from PSA and FDC files.

#### Generating automatically using IDE

- (1) If you wish to set the password for a device that supports flash security, enable "A flash security function is used." in the Project Properties GNU17 Flash Settings screen, then set the password.

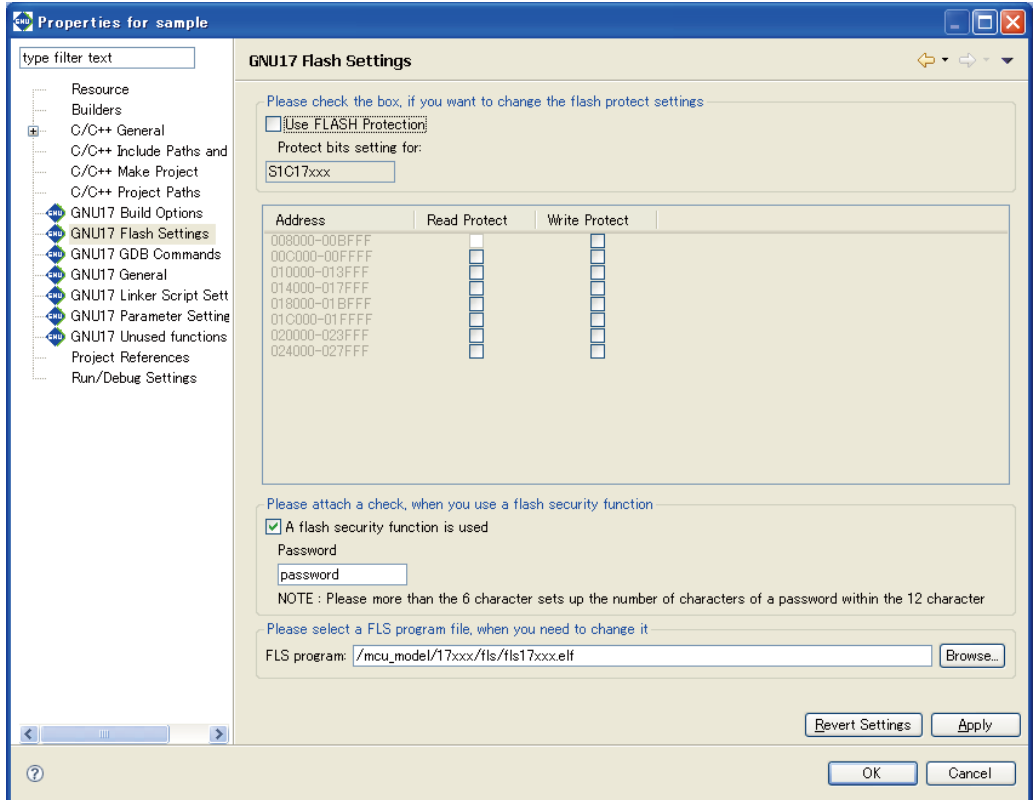

Figure 11.2.3.1 Flash security password setting

- (2) Generate PA file

Click the [Pack with WinMdc17] button in Target project to start packing.



Figure 11.2.3.2 [Pack with WinMdc17] button

The following dialog box is displayed once packing has successfully been completed.

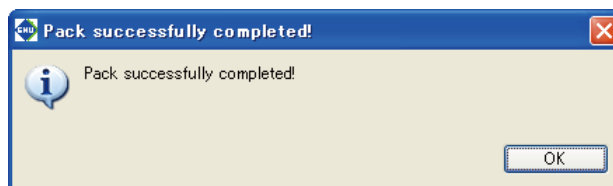

Figure 11.2.3.3 Successful completion message

The PA file is generated in the target project folder.

**Generating manually using winmdc17.exe**

- (1) Launch winmdc17.exe

Double-click winmdc17.exe in User\_folder\EPSON\GNU17\dev\Bin.



Figure 11.2.3.4 winmdc17.exe

If the model-specific information file (S1C17xxx.ini) was read in for the previous execution, the same file will be loaded automatically when winmdc17 is launched.

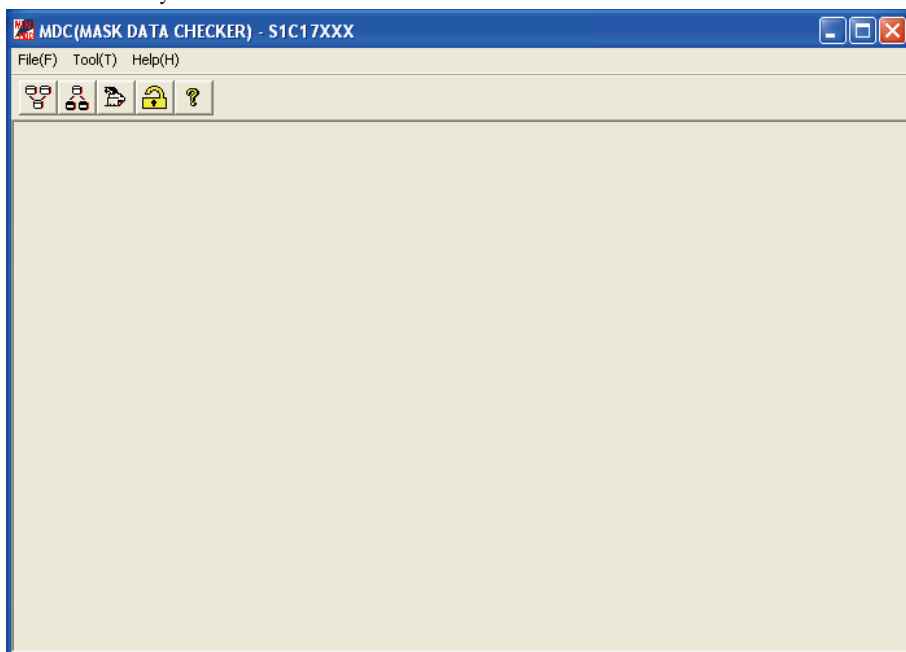

Figure 11.2.3.5 Initial window

- (2) Load S1C17xxx.ini

Click the [Device INI Select] button in winmdc17.exe or select [Device INI Select] from the [Tool] menu.



Figure 11.2.3.6 [Device INI Select] button

Enter the filename and path in the text box in the dialog box displayed, or click the [Ref] button to load S1C17xxx.ini for the target CPU. The S1C17xxx.ini corresponding to the specific model can be found in the folder below.

*User\_folder\EPSON\GNU17\mcu\_model*

If no corresponding S1C17xxx.ini exists for the target CPU, contact the Seiko Epson sales operations.

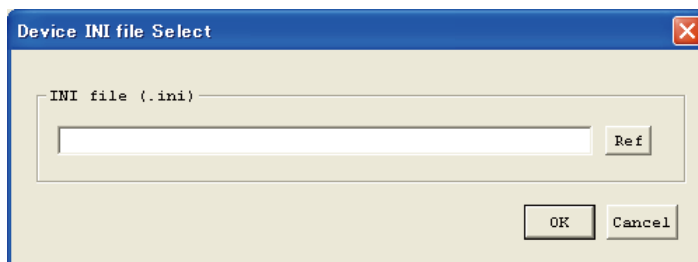

Figure 11.2.3.7 Load window for model-specific information definition file

- (3) To set the password for a device that supports flash security, click the [Password] button in winmdc17.exe or select [Password] from the [Tool] menu.



Figure 11.2.3.8 [Password] button

Enter the password in the dialog displayed.

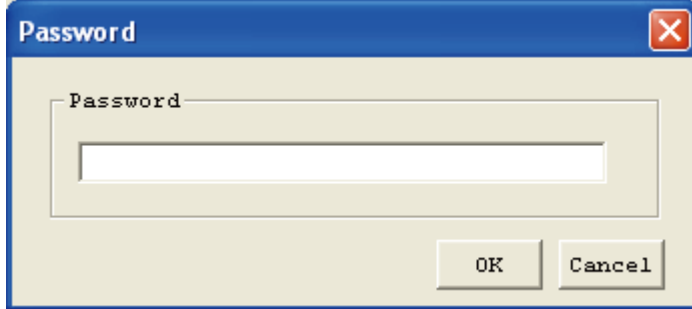

Figure 11.2.3.9 Password setup screen

- (4) Select input file

Click the [Pack] button in winmdc17.exe or select [Pack] from the [Tool] menu.



Figure 11.2.3.10 [Pack] button

Select the file to be input. The file specified by S1C17xxx.ini is listed by the default filename in [Pack Input Files]. Click the [Ref] button for all of the files listed to select the data file to be input.



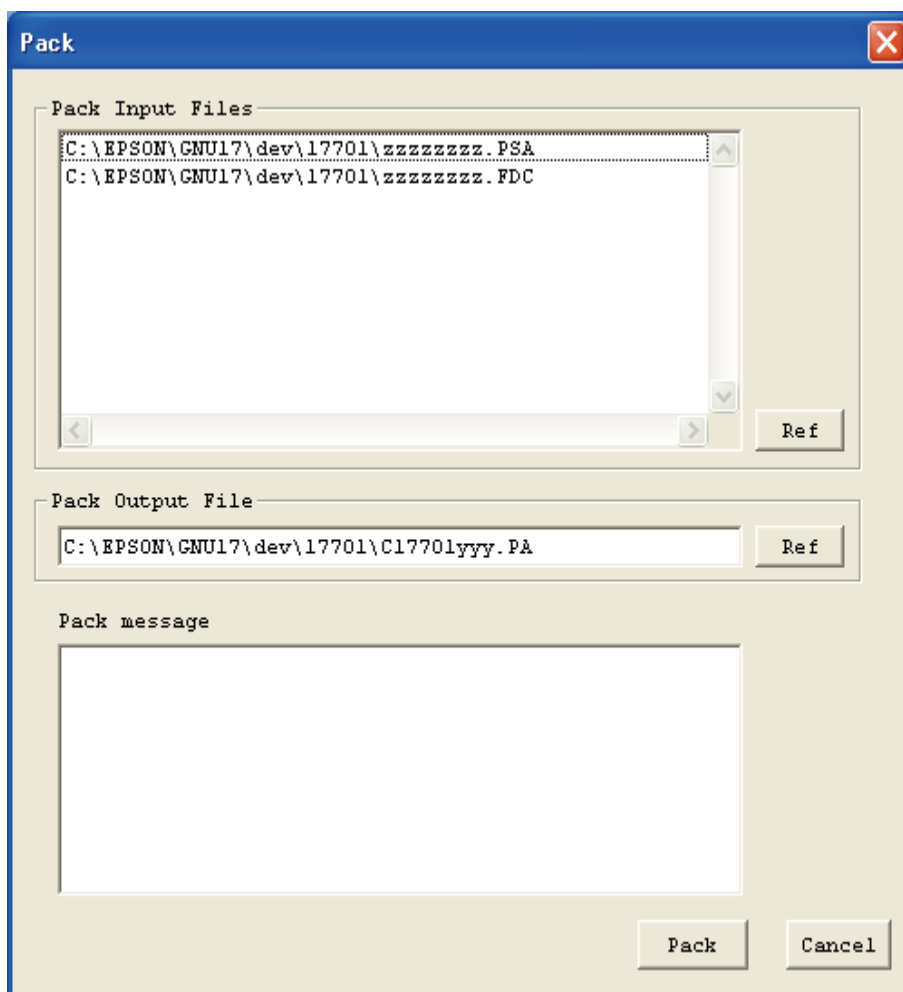

Figure 11.2.3.11 Input file selection window

The PA filename to be output can be specified using [Pack Output File]. The default file name displayed should be edited for use. Other folders can be viewed using the [Ref] button. The output file name must always have the file extension ".PA".

Note: The following restrictions apply to file names.

1. File names cannot be more than 2,048 characters long, including the path.
2. File names (excluding the file extension) cannot be more than 15 characters long. The extension cannot be more than 3 characters long.
3. A hyphen (-) cannot be used at the beginning of a file name. The following symbols cannot be used in directory names (folder names), file names, or file extensions.

/:,;\*?"<>|

(5) Generate PA file

Click the [Pack] button on the input file selection window shown in Figure 11.2.3.8 to execute packing. The message "Pack completed!" is displayed in the [Pack Message] area once packing has successfully been completed.

With the default settings, the PA file will be generated in the following folder.

*User\_folder\EPSON\GNU17\dev*

Click the [Cancel] button to close the dialog box.

If using the service to load user programs to the internal ROM or Flash of the CPU at the Seiko Epson factory, the PA files generated using the procedures described above should be submitted to Seiko Epson.

## 11.2.4 PA File (Data to Be Submitted) Separation Procedure

PA files (Data to be submitted) generated (packed) using winmdc17 can be separated (unpacked) into function option documents and ROM data.

Use winmdc17.exe as shown below to separate a PA file into a UFD file (Function option document) and USA file (ROM data).

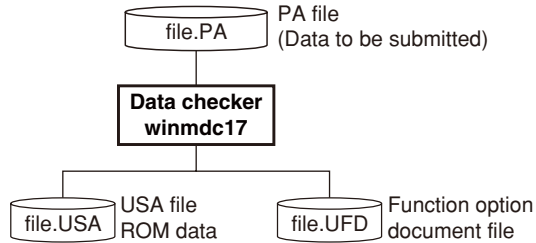

Figure 11.2.4.1 Flowchart for PA file unpacking

### Separating automatically using IDE

(1) Separate PA file

Click the [Unpack with WinMdc17] button in Target project to execute unpacking.



Figure 11.2.4.2 [Unpack with WinMdc17] button

The following dialog box is displayed once unpacking has successfully been completed.



Figure 11.2.4.3 Successful completion message

The USA and UFD files are generated in the target project folder.

### Separating manually using winmdc17.exe

(1) Perform steps (1) to (2) as for "Generating manually using winmdc17.exe".

(2) Select input file

Click the [Unpack] button in winmdc17.exe or select [Unpack] from the [Tool] menu.



Figure 11.2.4.4 [Unpack] button

Select the file to be unpacked. Click the [Ref] button for [Packed Input Files] to select the PA file to be unpacked.

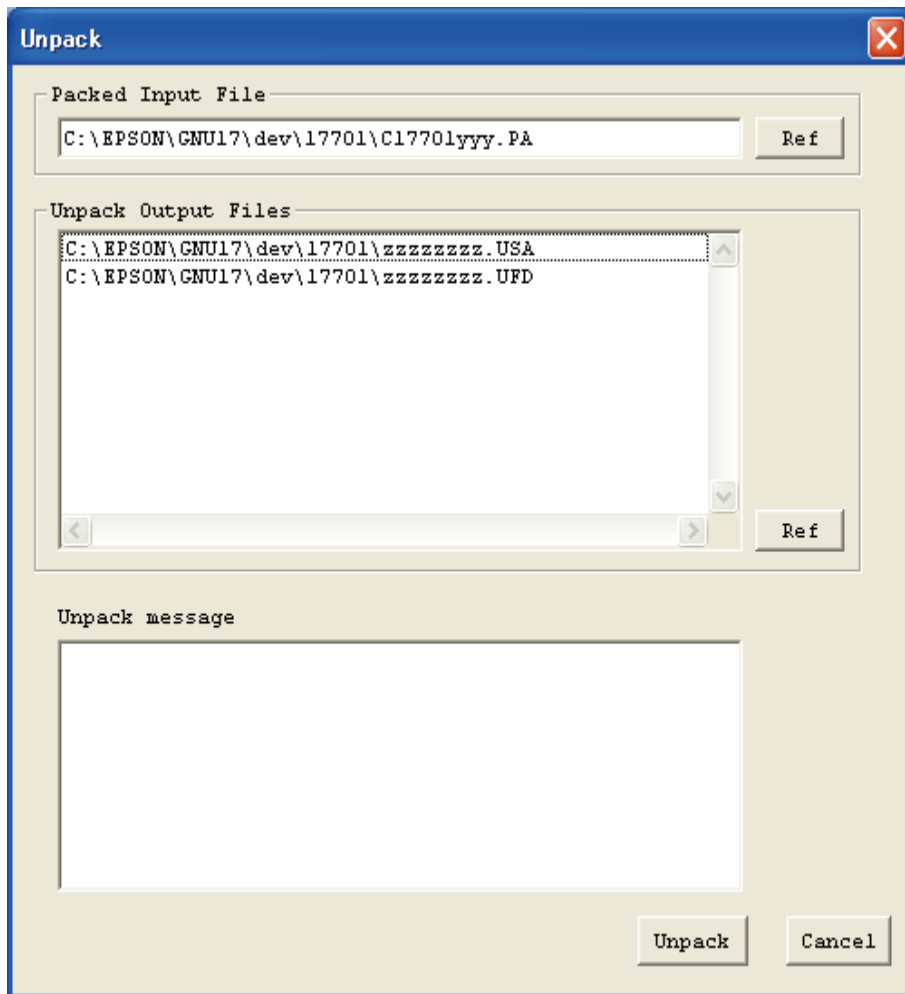

Figure 11.2.4.5 Input file selection window

[Unpack Output Files] can be used to specify the file name to be output. Enter the file name with extension by clicking the [Ref] button for the file listed and select the folder for output. The file extension cannot be changed.

(3) Separate PA file

Click the [Unpack] button on the input file selection window to execute unpacking. The message "Unpack completed!" is displayed in the [Unpack message] area once unpacking has successfully been completed. With the default settings, the UFD and USA files will be generated in the following folder.

*User\_folder\EPSON\GNU17\dev*

Click the [Cancel] button to close the dialog box.

## 11.3 Error Messages for Submitted Data Creation Tools

### 11.3.1 winfog17 Error Messages

The error messages output by winfog17 are listed below. "Dialog" in the Display column indicates that the message is displayed in a dialog box, and "Message" indicates that the message is displayed in the [FOG] window message area.

Table 11.3.1.1 List of error messages

Message	Description	Display
File name error	Number of characters in the file name or extension exceeds the limit.	Dialog
Illegal character	Prohibited characters have been entered.	Dialog
Please input file name	File name has not been entered.	Dialog
Can't open File : xxxx	File (xxxx) cannot be opened. Abnormality message (this output is produced, for example, when a file is deleted during debugging).	Dialog
INI file is not found	Specified model-specific information definition file (.ini) does not exist.	Dialog
INI file does not include FOG information	Specified model-specific information definition file (.ini) does not contain function option information.	Dialog
Function Option document file is not found	Specified function option document file does not exist.	Dialog
Function Option document file does not match INI file	Contents of the specified function option document file do not match device information definition file (.ini).	Dialog
A lot of parameter	Too many command line parameters are specified.	Dialog
Making file(s) is completed [xxxx is no data exist]	Finished creating the file, but the created file (xxxx) does not contain any data.	Message
Can't open File: xxxx Making file(s) is not completed	Cannot open file (xxxx) when executing Generate.	Message
Can't write File: xxxx Making file(s) is not completed	Cannot write in file (xxxx) when executing Generate.	Message

Table 11.3.1.2 Warning messages

Message	Description	Display
Are you file update? xxxx is already exist	Overwrite confirmation message (Specified file already exists.)	Dialog

### 11.3.2 winmdc17 Error Messages

The error messages output by winmdc17 are listed below. "Dialog" in the Display column indicates that the message is displayed in a dialog box, and "Message" indicates that the message is displayed in the [Pack] or [Unpack] dialog box message area.

Table 11.3.2.1 List of I/O error messages

Message	Description	Display
File name error	Number of characters in the file name or extension exceeds the limit.	Dialog
Illegal character	Prohibited characters have been entered.	Dialog
Please input file name	File name has not been entered.	Dialog
INI file is not found	Specified model-specific information definition file (.ini) does not exist.	Dialog
INI file does not include MDC information	Specified model-specific information definition file (.ini) does not contain MDC information.	Dialog
Can't open file : xxxx	Cannot open file (xxxx).	Dialog
Can't write file: xxxx	Cannot write in file (xxxx).	Dialog

## 11 CREATING DATA TO BE SUBMITTED

Message	Description	Display
Properties file is not found in the same folder as the INI file.	No properties (.properties) file exists in the same folder as the device type definition (.ini) file. Copy the properties (.properties) file to the same folder as the device type definition (.ini) file.	Dialog
Flash security version is not found in the properties file.	No flash security version information exists in the properties (.properties) file.	Dialog
Password length is not found in the properties file.	No flash security password length information exists in the properties (.properties) file.	Dialog

Table 11.3.2.2 List of ROM data error messages

Message	Description	Display
Hex data error: Not S record	Data does not begin with "S".	Message
Hex data error: Data is not sequential	Data is not listed in ascending order.	Message
Hex data error: Illegal data	Invalid character is included.	Message
Hex data error: Too many data in one line	Too many data entries exist in one line.	Message
Hex data error: Check sum error	Checksum does not match.	Message
Hex data error: ROM capacity over	Data is large. (Greater than ROM size)	Message
Hex data error: Not enough the ROM data	Data is small. (Smaller than ROM size)	Message
Hex data error: Illegal start mark	Start mark is incorrect.	Message
Hex data error: Illegal end mark	End mark is incorrect.	Message
Hex data error: Illegal comment	Model name shown at the beginning of data is incorrect.	Message

Table 11.3.2.3 List of function option data error messages

Message	Description	Display
Option data error : Illegal model name	Model name is incorrect.	Message
Option data error : Illegal version	Version is incorrect.	Message
Option data error : Illegal option number	Option No. is incorrect.	Message
Option data error : Illegal select number	Selected number is incorrect.	Message
Option data error : Mask data is not enough	ROM data is insufficient.	Message
Option data error : Illegal start mark	Start mark is incorrect.	Message
Option data error : Illegal end mark	End mark is incorrect.	Message

## 11.4 Sample Output for Submitted Data Creation Tools

The file formats are shown below for the FDC (Function option document) and PA (Data to be submitted) files generated using winfog.exe and winmdc17.exe.

Note: The configuration and contents of data will vary depending on the device type.

### Example of an FDC file

```

* S1C17xxx_xxKB FUNCTION OPTION DOCUMENT Vx.xx      ← Version
*
* FILE NAME zzzzzzzz.FDC                            ← File name (specified in [Setup])
* USER'S NAME SEIKO EPSON CORPORATION              ← User name (specified in [Setup])
* INPUT DATE yyyy/mm/dd                            ← Creation date (specified in [Setup])
* COMMENT SAMPLE DATA                             ← Comment (specified in [Setup])
*
* *** OPTION NO.1 ***                                ← Option No.
* --- OSC1 SYSTEM CLOCK ---                         ← Option name
* Crystal(32.768KHz) ---- Selected                 ← Selected specification
OPT0101 01  ← Mask data
*
* *** OPTION NO.2 ***
* --- OSC3 SYSTEM CLOCK ---
* CR 200KHz ---- Selected
OPT0201 01
*
* *** OPTION NO.3 ***
* --- INPUT PORT PULL UP RESISTOR ---
* K00 With Resistor ---- Selected
* K01 With Resistor ---- Selected
* K02 With Resistor ---- Selected
* K03 With Resistor ---- Selected
* K04 With Resistor ---- Selected
* K05 With Resistor ---- Selected
* K06 With Resistor ---- Selected
* K07 With Resistor ---- Selected
OPT0301 01
OPT0302 01
OPT0303 01
OPT0304 01
OPT0305 01
OPT0306 01
OPT0307 01
OPT0308 01
*
* *** OPTION NO.4 ***
* --- OUTPUT PORT OUTPUT SPECIFICATION ---
* R00 Complementary ---- Selected
* R01 Complementary ---- Selected
* R02 Complementary ---- Selected
* R03 Complementary ---- Selected
OPT0401 01
OPT0402 01
OPT0403 01
OPT0404 01
*
:
*
* *** OPTION NO.8 ***
* --- SOUND GENERATOR POLARITY ---
* NEGATIVE ---- Selected
OPT0801 01
*EOF

```

← End mark

**Example of a PA file**

```

*
* S1C17xxx_xxB xPCS xBITW xBITR MASK DATA VER x.xx      ← Version
*
\ROM1  ← ROM data start mark
S1C17xxxxyy PROGRAM ROM                                  ← Model name
S224008000.....
: : : : "xxxxxxx.psa"
S804000000FB
\END  ← ROM data end mark
\OPTION1  ← Function option start mark
* S1C17xxx FUNCTION OPTION DOCUMENT V x.xx             ← Model name/version
*
* FILE NAME zzzzzzzz.FDC
* USER'S NAME SEIKO EPSON CORPORATION
* INPUT DATE yyyy/mm/dd
* COMMENT SAMPLE DATA
* "xxxxxxx.fdc"
* *** OPTION NO.1 ***
* --- OSC1 SYSTEM CLOCK ---
* Crystal(32.768KHz) ---- Selected
OPT0101 01
: : : :
OPTnn01 01
*EOF
\END  ← Function option end mark

```

S5U1C17001C Manual

# 12 Other Tools





# 12 Other Tools

This chapter explains the other tools that are included in the S1C17 Family C Compiler Package.

## 12.1 make.exe

---

### 12.1.1 Functional Outline

The S1C17 Family C Compiler Package contains a make tool (hereafter referred to as the **make.exe**) that efficiently processes compilation to linkage.

Based on the dependence relationship between the sources written in a make file and the files output by each tool, the **make.exe** uses the necessary tools to update the files to the latest version. For example, if only one source file is corrected after the make process is completed once, the make executes compilation and/or assembly only for that file. For other modules, the make skips compilation and/or assembly processes for the source files and processes the object files from the linkage stage.

The **make.exe** in this package is based on gnu make (ver. 3.81), note, however, it only supports the dependency lists, suffix definitions, and macro definitions necessary to perform the above processing.

### 12.1.2 Input File

#### make file

File format: Text file

File name: *<filename>*.mak

Description: This file contains procedures for a make process. Normally use the make file created by the **IDE**.

### 12.1.3 Starting Method

#### General command line format

```
make [<option>] [<target name>]
```

The brackets [ ] denote that the specification can be omitted.

Example: `make -f test.mak clean`

#### Operation on IDE

This is called when a build is executed.

#### Option

The **make.exe** has the following available startup option.

**-f** *<filename>*

Function: **Specify make file**

Explanation: The **make.exe** reads in a make file specified by *<filename>* (extension included), and processes its contents.

Default: Unless the **-f** option is specified, a file named "makefile" is input as the make file.

#### Target name

Specify the target name (a label that indicates a command location) for the command to be executed. If this specification is omitted, the first target that appears in the make file is executed.

A make file created by the **IDE** contains a target name (`clean`) used to delete the files generated during make processing.

Example: `make -f test.mak clean`

When `clean` is specified, the object and map files that have been created by executing `test.mak` will be deleted. This function is useful to rebuild the program from all the source files.

To execute `clean` from the **IDE**, select [Clean] from the [Project] menu.

The S5U1C17001C only supports ordinary makes without target names and makes with the target name "clean" and a designation of "all."

## 12.1.4 make Files

The make file is a text file that contains a description of the dependence relationship of the files and the commands to be executed.

Given below are examples of the make file generated by the IDE.

### If the target program is an application (\*.elf/\*.psa)

Example:

```
# Make file generated by Gnu17 Plug-in for Eclipse
# This file should be placed directly under the project folder

# export environment variable
export CYGWIN=nodosfilewarning

# macro definitions for target file
TARGET= sample
GOAL= $(TARGET).psa

# macro definitions for tools
TOOL_DIR= C:/EPSON/GNU17
CC= $(TOOL_DIR)/xgcc
AS= $(TOOL_DIR)/xgcc
AS_CC= $(TOOL_DIR)/as
LD= $(TOOL_DIR)/ld
RM= $(TOOL_DIR)/rm
SED= $(TOOL_DIR)/sed
CP= $(TOOL_DIR)/cp
CC_KFILT= $(TOOL_DIR)/xgcc_filt
OBJDUMP= $(TOOL_DIR)/objdump
OBJCOPY= $(TOOL_DIR)/objcopy
MOTO2FF= $(TOOL_DIR)/moto2ff
SCONV= $(TOOL_DIR)/sconv32
VECCHICKER= $(TOOL_DIR)/vecChecker

# macro definitions for tool flags
CFLAGS= -B$(TOOL_DIR)/ -gstabs -S -O1 -I$(TOOL_DIR)/include -fno-builtin -Wall
-Werror-implicit-function-declaration
ASFLAGS= -B$(TOOL_DIR)/ -c -xassembler-with-cpp -Wa,--gstabs
ASFLAGS_CC=
LDLFLAGS_NOOVERLAP= -Map sample.map -N -T sample_gnu17IDE.lds -c17-overlap-noerr
-c17-memoryover-noerr
LDLFLAGS= -Map sample.map -N -T sample_gnu17IDE.lds
EXTFLAGS= -Wa,-mc17_ext -Wa,$(TARGET).dump -Wa,$(TARGET).map
EXTFLAGS_CC= -mc17_ext $(TARGET).dump $(TARGET).map
OBJDUMPFLLAGS= -t
OBJCOPYFLAGS= -I elf32-little -O srec --srec-forces3
MOTOSTART= 8000
MOTOSIZE= 10000
MOTOPROGSIZE= 10000
SCONVFLAGS= S2
VECCHICKERFLAGS= -t symtable.out -r raw.out
VECCHICKER_ON= false

# macro for switching 2pass or 1pass build
PASS= 2pass

# macro definitions for tool flags
PROTECT_ON= true

# search paths for source files
vpath %.c
vpath %.s
```

## 12 OTHER TOOLS

```
# macro definitions for object files
OBJS= boot.o \
      lib.o \
      main.o \
      sys.o \

# macro definitions for library files
OBJLDS= $(TOOL_DIR)/lib/24bit/libstdio.a \
        $(TOOL_DIR)/lib/24bit/libc.a \
        $(TOOL_DIR)/lib/24bit/libgcc.a \
        $(TOOL_DIR)/lib/24bit/libc.a \

# macro definitions for assembly files generated from c source files
CEXTTEMPS= lib.ext0 \
           main.ext0 \
           sys.ext0 \

# macro definitions for dependency files
DEPS= $(OBJS:%.o=%.d)
SED_PTN= 's/[[:space:]]\[([a-zA-Z])\]:/ \\/cygdrive\/\1/g'
SED_PTN2= 's/^\$(subst .,\.,$(@F))\)\:\/\$(subst /,\/, $(@))\:\/g'

# macro definitions for creating dependency files
DEPCMD_CC= @$ (CC) -M -MG $(CFLAGS) $< | $(SED) -e $(SED_PTN) | $(SED) -e $(SED_PTN2)
>$(@:%.o=%.d)
DEPCMD_AS= @$ (AS) -M -MG $(ASFLAGS) $< | $(SED) -e $(SED_PTN) | $(SED) -e $(SED_
PTN2) >$(@:%.o=%.d)

# targets and dependencies
.PHONY : all clean

all : $(GOAL)

$(TARGET).psa : $(TARGET).elf
# clean psa files
$(RM) -f $(TARGET).sa $(TARGET).saf $(TARGET).psa
# create psa file from elf
$(OBJCOPY) $(OBJCOPYFLAGS) $< $(TARGET).sa
$(MOTO2FF) $(MOTOSTART) $(MOTOPROGSIZE) $(TARGET).sa
$(SCONV) $(SCONVFLAGS) $(TARGET).saf $(TARGET).psa
#create protected psa file
ifeq ($(PROTECT_ON), true)
$(TOOL_DIR)/gdb.exe --nw --command=protect.cmd
$(SCONV) $(SCONVFLAGS) temp $(TARGET)_ptd.psa
$(RM) -f temp
endif
@cmd /c "echo ----- Finished building target : $@ -----"

$(TARGET).elf : $(OBJS) sample_gnu17IDE.mak sample_gnu17IDE.lds
ifeq ($(PASS), lpass)
# lpass linking
$(LD) $(LDFLAGS) -o $@ $(OBJS) $(OBJLDS)
else
# lpass linking
-$(LD) $(LDFLAGS_NOOVERLAP) -o $@ $(OBJS) $(OBJLDS) 2>lderr
@if [ -s lderr ]; then \
cmd /c "type lderr" \
&& $(RM) -f $(TARGET).elf \
&& exit 1; \
else $(RM) -f lderr ; \
fi
$(OBJDUMP) $(OBJDUMPFLAGS) $@ > $(TARGET).dump
```

```

$(RM) -f $(TARGET).elf
# save lpass object files
@if [ -e objlpass ]; then \
    cmd /c "rd /s /q objlpass" ; \
fi
cmd /c "md objlpass"
for NAME in $(subst /,\\,$(OBJS)) ; do \
    cmd /c "copy /y $$NAME objlpass\\$$NAME" >objlpass\\temp ; done \
&& $(RM) -f $(OBJS)
# 2pass for assembly files
$(AS) $(ASFLAGS) $(EXTFLAGS) -o boot.o boot.s
# 2pass for c files
for NAME in $(basename $(CEXTTEMPS)) ; do \
    $(AS_CC) $(ASFLAGS_CC) $(EXTFLAGS_CC) -o $$NAME.o $$NAME.ext0 ; done
$(RM) -f $(TARGET).map
# 2pass linking
$(LD) $(LDLFLAGS) -o $@ $(OBJS) $(OBJLDS)
@if [ -s lderr ]; then \
    cmd /c "type lderr" \
    && $(RM) -f $(TARGET).elf \
    && exit 1; \
else $(RM) -f lderr ; \
fi
# restore lpass object files
$(RM) -f $(OBJS) \
&& \
for NAME in $(subst /,\\,$(OBJS)) ; do \
    cmd /c "copy /y objlpass\\$$NAME $$NAME" >objlpass\\temp ; done \
    && cmd /c "rd /s /q objlpass"
endif

# check copro function in vector
ifeq ($(VECCHECKER_ON), true)
$(RM) -f symtable.out raw.out
$(OBJDUMP) -t $@ > symtable.out
$(OBJDUMP) -s $@ > raw.out
$(VECCHECKER) -t symtable.out -r raw.out
endif

    @cmd /c "echo ----- Finished building target : $@ -----"

## boot.s
boot.o : boot.s
$(AS) $(ASFLAGS) -o $@ $<
$(DEPCMD_AS)

## lib.c
lib.o : lib.c lib.ext0
$(CC) $(CFLAGS) -o $@ $@.ext0 $<
$(AS_CC) $(ASFLAGS_CC) -o $@ $@.ext0
$(DEPCMD_CC)

## main.c
main.o : main.c main.ext0
$(CC) $(CFLAGS) -o $@ $@.ext0 $<
$(AS_CC) $(ASFLAGS_CC) -o $@ $@.ext0
$(DEPCMD_CC)

## sys.c
sys.o : sys.c sys.ext0
$(CC) $(CFLAGS) -o $@ $@.ext0 $<
$(AS_CC) $(ASFLAGS_CC) -o $@ $@.ext0
$(DEPCMD_CC)

```

## 12 OTHER TOOLS

```
# dependencies for assembled c source files
lib.ext0 : lib.c
main.ext0 : main.c
sys.ext0 : sys.c

# include dependency files
-include $(DEPS)

# clean files
clean :
    $(RM) -f $(OBJS) $(TARGET).elf $(TARGET).map $(DEPS) $(CEXTTEMPS) $(TARGET).dump
lderr $(TARGET).sa $(TARGET).saf $(TARGET).psa $(TARGET)_ptd.psa
    @if [ -e objlpass ]; then \
        cmd /c "rd /s /q objlpass" ; \
    fi
```

### When target program is a library (\*.a)

Example:

```
# Make file generated by Gnu17 Plug-in for Eclipse
# This file should be placed directly under the project folder

# export environment variable
export CYGWIN=nodosfilewarning

# macro definitions for target file
TARGET= sample
GOAL= $(TARGET).a

# macro definitions for tools
TOOL_DIR= C:/EPSON/GNU17
CC= $(TOOL_DIR)/xgcc
AS= $(TOOL_DIR)/xgcc
AS_CC= $(TOOL_DIR)/as
RM= $(TOOL_DIR)/rm
SED= $(TOOL_DIR)/sed
AR= $(TOOL_DIR)/ar

# macro definitions for tool flags
CFLAGS= -B$(TOOL_DIR)/ -mno-sjis-filt -gstabs -S -O1 -I$(TOOL_DIR)/include -fno-
builtin -Wall -Werror-implicit-function-declaration
ASFLAGS= -B$(TOOL_DIR)/ -mno-sjis-filt -c -xassembler-with-cpp -Wa,--gstabs
ASFLAGS_CC=
ARFLAGS= rus

# search paths for source files
vpath %.c
vpath %.s

# macro definitions for object files
OBJS= sub1.o \
      sub2.o \
      sub3.o \

# macro definitions for assembly files generated from c source files
CEXTTEMPS= sub2.ext0 \
           sub3.ext0 \

# macro definitions for dependency files
DEPS= $(OBJS:%.o=%.d)
SED_PTN= 's/[[:space:]]\([a-zA-Z]\)\: / \cygdrive\/\1/g'
SED_PTN2= 's/^\($subst .,\.,$(@F)\)\: /$(subst /,\,,$(@))\: /g'

# macro definitions for creating dependency files
```

```

DEPCMD_CC= @$ (CC) -M -MG $(CFLAGS) $< | $(SED) -e $(SED_PTN) | $(SED) -e $(SED_PTN2)
>$(@:%.o=%.d)
DEPCMD_AS= @$ (AS) -M -MG $(ASFLAGS) $< | $(SED) -e $(SED_PTN) | $(SED) -e $(SED_
PTN2) >$(@:%.o=%.d)

# targets and dependencies
.PHONY : all clean

all : $(GOAL)

$(TARGET).a : $(OBJS) sample_gnu17IDE.mak
$(AR) $(ARFLAGS) $@ $(OBJS)
@cmd /c "echo ----- Finished building target : $@ -----"

## sub1.s
sub1.o : sub1.s
$(AS) $(ASFLAGS) -o $@ $<
$(DEPCMD_AS)

## sub2.c
sub2.o : sub2.c sub2.ext0
$(CC) $(CFLAGS) -o $@ $@.ext0 $<
$(AS_CC) $(ASFLAGS_CC) -o $@ $@.ext0
$(DEPCMD_CC)

## sub3.c
sub3.o : sub3.c sub3.ext0
$(CC) $(CFLAGS) -o $@ $@.ext0 $<
$(AS_CC) $(ASFLAGS_CC) -o $@ $@.ext0
$(DEPCMD_CC)

# dependencies for assembled c source files
sub2.ext0 : sub2.c
sub3.ext0 : sub3.c

# include dependency files
-include $(DEPS)

# clean files
clean :
$(RM) -f $(OBJS) $(TARGET).a $(DEPS) $(CEXTTEMPS)

```

## Path descriptions in a make file

The make file supports descriptions in the cygwin format (or UNIX format). Therefore, the following precautions should be taken especially when a path is described.

### 1) Drive name and delimiter in path

"\" used in Windows must be replaced with "/". Additionally, write the drive name in the format "/cygdrive/<drive name>/".

Example:

```

c:/EPSON/gnu17/sample/tst/boot.o : c:/EPSON/gnu17/sample/tst/boot.s
as -o boot.o c:/EPSON/gnu17/sample/tst/boot.s
↓
/cygdrive/c/EPSON/gnu17/sample/tst/boot.o : /cygdrive/c/EPSON/gnu17/sample/tst/boot.s
as -o boot.o c:/EPSON/gnu17/sample/tst/boot.s

```

If a drive name is written in the form "<drive name>:", an error will result when make is executed. However, when entering a command line for Windows such as an assembler, you can use the "<drive name>:" format to write the path to be specified as a command line parameter.

### 2) Space



## 12 OTHER TOOLS

Make sure any spaces within a directory or file name is preceded by a "\".

Example: Tool Folder → Tool\ Folder

### 3) Case sensitive

Directory and file names are case sensitive. Be sure to check upper/lower case for path descriptions.

Also the **make.exe** allows descriptions of relative paths from the current directory in which the **make.exe** is invoked.

Example: `.libraries/lib1.a`

## Comments

A statement from # to the end of the line is regarded as a comment.

## 12.1.5 Macro Definition and Reference

You can define a character string as a macro in a make file and can refer to defined character strings using the macro names. The following shows the formats in which a macro can be defined and referenced.

Definition: **<macro name> = <character string>**

Reference: **\$( <macro name>)**

Example:

```
TARGET= sample
:
TOOL_DIR = /cygdrive/c/EPSON/gnu17
:
LD= $(TOOL_DIR)/ld
LIB_DIR= $(TOOL_DIR)/lib
:
LDFLAGS= -T $(TARGET).lds -Map $(TARGET).map -N
:
OBJS= boot.o \
      main.o \
:
OBJLDS=
:
LIBS= $(LIB_DIR)/libc.a $(LIB_DIR)/libgcc.a
:
$(LD) $(LDFLAGS) -o $@ $(OBJS) $(OBJLDS) $(LIBS)
```

The last line that refers macros in the example above is a command line to invoke the linker. If the macros have been defined as the example, this line will be executed after the macro names are replaced as below.

```
/cygdrive/c/EPSON/gnu17/ld -T sample.lds -Map sample.map -N -o sample.elf boot.o main.o
/cygdrive/c/EPSON/gnu17/lib/libc.a /cygdrive/c/EPSON/gnu17/lib/libgcc.a
```

### Predefined macros

**\$@** used in the example above is a predefined macro. The following three predefined macros are available. Note, however, that they can be used only in the command lines in dependency lists.

**\$\$** This will be replaced with the target file name (including the extension) currently being processed.

Example:

```
sample.elf : . . .
ld -o $$ . . . (= ld -o sample.elf...)
```

**\$\*** This will be replaced with the target file name (not including the extension) currently being processed.

Example:

```
sample.elf : . . .
ld $*.o . . . (= ld sample.o...)
```

**\$(** This will be replaced with the first dependency file (including the extension) of the target currently being processed.

Example:

```
main.o : main.c...
xgcc -o $( $( $( (= xgcc -o main.o main.c)
```

### Precaution

When the same macro name is defined twice or more, the newest defined macro is effective.

## 12.1.6 Dependency List

This section explains the dependency list when no suffix definition is used.

### Dependency list format

The make is executed according to a dependency list that is written in the following formats:

```
Format 1: <target file name>:<dependent file name 1> [^ <dependent file name2>...]
          [      TAB          <command 1>
            TAB          <command 2>
                                :
                                ]
```

```
Format 2: <target name>:
          [      TAB          <command 1>
            TAB          <command 2>
                                :
                                ]
```

- ^ denotes a space.
- [ ] indicates that entries in brackets can be omitted.
- The command lines must begin with a TAB (space is not allowed).

#### Format 1

In Format 1, the dependent files necessary to obtain a target file are specified, and in cases when no target file has been created or there is a dependent file newer than the target file, the command that follows is executed.

Normally, a startup command of a tool is described as the command. The output file of the tool is specified as the target file and the input files are specified as the dependent files.

```
Example: main.o : $(SRC1_DIR)/main.c
           $(CC) $(CFLAGS) $(SRC1_DIR)/main.c
```

In this example, the target file `main.o` depends on `main.c`. If the target file `main.o` does not exist or `main.c` is newer than `main.o` (when the source is modified after it has been compiled), the command "`$(CC) $(CFLAGS) $(SRC1_DIR)/main.c`" (compilation by **xgcc**) is executed.

#### Format 2

If no dependent file is written, `<target name>` is used only as a label. By specifying a `<target name>` with the **make.exe** startup command, it is possible to execute the written command.

```
Example: Commands executed by make -f test.mak clean
clean:
        $(RM) -f $(OBJS) $(TARGET).elf $(TARGET).map $(DEPS)
```

If no `<target name>` is specified in the startup command, the first dependency list written in the file is used to execute the make process.

An executable command (with `.exe`) and its parameters can be written as a command. If no command has been written, nothing is executed. However, if a suffix definition with the extensions of the target file and the first dependent file is described, the command in the suffix definition is executed.

## Processing dependency lists by make.exe

For example, when `target.elf` is created from two source files, `boot.s` and `main.c`, the dependent relationship of the files including the temporary files (`.o`) is shown as Figure 12.1.6.1. Therefore, three dependency lists for `target.elf`, `boot.o` and `main.o` as the target files are required.

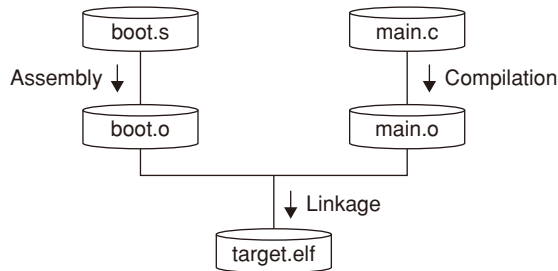

Figure 12.1.6.1 Relationship of files (example)

Sample of a make file:

```

target.elf : boot.o main.o
    $(LD) $(LDFLAGS) -o target.elf boot.o main.o $(LIBS)
] (A)

boot.o : boot.s
    $(AS) $(ASFLAGS) -o boot.o boot.s
] (B)

main.o : main.c
    $(CC) $(CFLAGS) main.c
] (C)
  
```

(A) Dependency list for generating `target.elf`

(B) Dependency list for generating `boot.o`

(C) Dependency list for generating `main.o`

\* See the above sample make file generated by the **IDE** for the macro contents referred with `$(XXX)`.

The first make process for this make file is executed as follows:

1. The **make.exe** checks Dependency list A (`target.elf : ...`) that appears first in the make file.
2. The dependent files `boot.o` and `main.o` are target files in other dependency lists, so the **make.exe** evaluates these dependency lists first.  
If `boot.o` or `main.o` does not exist and the dependency list for generating it is not written in the make file, an error occurs.
3. The **make.exe** evaluates Dependency list B (`boot.o : ...`). Then the command (for assembling `boot.s`) is executed to generate `boot.o` since `boot.o` does not exist at this time.  
If `boot.s` does not exist at this time, an error occurs since there is no dependency list for generating `boot.s`. In this case, create `boot.s` and locate it into the specified directory (the current directory in this make file) or delete the descriptions related to `boot.s` and `boot.o`.
4. Dependency list C (`main.o : ...`) is evaluated and `main.o` is generated similar to Step 3 above.
5. The make process returns to Dependency list A and the command (linkage) is executed since `target.elf` has not been generated yet. The `target.elf` is then generated.

If `main.c` is modified after the make process above has already completed, the next make is processed as follows:

1. The **make.exe** checks Dependency list A (`target.elf: ...`) that appears first in the make file.
2. The dependent files `boot.o` and `main.o` are target files in other dependency lists, so the **make.exe** evaluates these dependency lists first.
3. The **make.exe** evaluates Dependency list B (`boot.o: ...`). At this time, `boot.o` exists and it is newer than `boot.s`, so the following command (for assembling `boot.s`) is not executed.
4. The **make.exe** evaluates Dependency list C (`main.o: ...`). In this case, the dependent file `main.c` is newer than `main.o`, so the following command (for compiling `main.c`) is executed. This updates `main.o`.
5. The make process returns to Dependency list A and the command (linkage) is executed since the dependent file `main.o` is newer than `target.elf`. The `target.elf` is updated.

If no dependent file is updated from the previous make process, the commands in Dependency lists A to C are not executed.

### Precautions on writing dependency list

- In a dependency list, do not use the same file twice or more if possible. Otherwise, executing the command may set the time stamp of the file as a later time depending on the OS environment and the make sequence may not be processed normally.

Bad example:

```
vector2.o : vector.c
    /cygdrive/c/EPSON/gnu17/sed.exe -f ../comm/place.sed vector.c > vector2.c
    /cygdrive/c/EPSON/gnu17/xgcc -B/cygdrive/c/EPSON/gnu17/ -c vector2.c -o vector2.o
```

This example executes **sed.exe** to convert `vector.c` into `vector2.c` and then compiles `vector2.c` to generate `vector2.o`. It is better to separate into two dependency lists like below.

Good example:

```
vector2.o : vector2.c
    /cygdrive/c/EPSON/gnu17/xgcc -B/cygdrive/c/EPSON/gnu17/ -c vector2.c -o vector2.o
vector2.c : vector.c
    /cygdrive/c/EPSON/gnu17/sed.exe -f ../comm/place.sed vector.c > vector2.c
```

If modification is difficult, execute the **make.exe** again after the Make clean is executed.

- The relationship of dependency lists should be within 3 or 4 lists. Do not make a long link path of dependency lists.
- A maximum of about 4,000 dependency lists can be described in a make file. If descriptions exceed the limit, the make process may not be completed normally.
- Up to 255 alphanumeric characters can be used for a file name. 2-byte code characters are not allowed. Furthermore, when describing a file in full-path format, the file may not be accessed if the path exceeds 255 characters.

## 12.1.7 Suffix Definitions

Dependency lists in which the target file type is ".o" and the dependent file type is ".c" normally contain a command line to invoke the compiler. In other words, basically the same command line can be used common to all dependency lists that process the same file type if only the file names can be replaced. The suffix definition is a description of a list of file types (extensions) and commands to be executed and allows the make file to omit the description of commands in each dependency list. This function helps simplify dependency lists when many source files must be managed.

When a suffix definition has been made in the make file, the **make.exe** executes the commands described in the suffix definition for the dependency list that have the same file type configuration as the suffix definition and does not have a command description. If a dependency list has a command described, it is executed, not the command in the suffix definition. Therefore, the specific dependency list can execute a different command from others by describing the command in the normal form. This is useful when executing a different function only for the specific source, or when using a source located in a different directory from the other sources.

The following shows the dependency lists without a suffix definition and with a suffix definition.

### Dependency lists without a suffix definition

```
# dependency list start

### src definition start
SRC1_DIR= .
### src definition end

$(TARGET).elf : $(OBJS) $(TARGET).mak $(TARGET).lds
    $(LD) $(LDFLAGS) -o $@ $(OBJS) $(OBJLDS) $(LIBS)

## boot.s
boot.o : $(SRC1_DIR)/boot.s
    $(AS) $(ASFLAGS) -o boot.o $(SRC1_DIR)/boot.s

## main.c
main.o : $(SRC1_DIR)/main.c
    $(CC) $(CFLAGS) $(SRC1_DIR)/main.c

# dependency list end
```

### Dependency lists with a suffix definition

```
# suffix & rule definitions
.SUFFIXES : .c .s .o .elf

.c.o :
    $(CC) $(CFLAGS) -o $(SRC_DIR)/$.o $(SRC_DIR)/$.c
.s.o :
    $(AS) $(ASFLAGS) -o $(SRC_DIR)/$.o $(SRC_DIR)/$.s

# dependency list start

### src definition start
### src definition end

$(TARGET).elf : $(OBJS) $(TARGET).mak $(TARGET).lds
    $(LD) $(LDFLAGS) -o $@ $(OBJS) $(OBJLDS) $(LIBS)

## boot.s
boot.o : $(SRC_DIR)/boot.s

## main.c
main.o : $(SRC_DIR)/main.c

## sub.c
sub.o : $(SRC_DIR)/sub.c

# dependency list end
```

Suffix definition

Suffix rules

Dependency lists

## Format of a suffix definition

Specifying extensions

Format: `.SUFFIXES : .xxx .yyy .zzz .....`

Example: `.SUFFIXES : .c .s .o .elf`

Specify all the extensions related to the dependency lists to which the suffix rules are applied.

Definition of suffix rules

The following shows the format of a suffix rule:

```
Format:  .<extension of dependent file 1>.<extension of target file>:
          TAB          <command 1>
          [  TAB          <command 2>
                                :
                                ]
```

Example: `.c.o :`  
`$(CC) $(CFLAGS) -o $(SRC_DIR)/$*.o $(SRC_DIR)/$*.c`

- \$\* is a macro that will be replaced with the target file name (not including the extension) described in the dependency list.
- The command lines must begin with a TAB (space is not allowed).

The suffix rule in the example above corresponds to the dependency lists in the format below in which the target file type is ".o" and the type of the first dependent file is ".c".

`<file1>.o: <file1>.c [<other files>]`

The command in this suffix rule will be executed in the dependency list for which the command line is omitted.

Example: Dependency list

```
## main.c
main.o : $(SRC_DIR)/main.c

## sub.c
sub.o : $(SRC_DIR)/sub.c
```

The suffix rule (.c.o) in the example above is applied to these two dependency lists as follows:

```
## main.c
main.o : $(SRC_DIR)/main.c
        $(CC) $(CFLAGS) -o $(SRC_DIR)/main.o $(SRC_DIR)/main.c
## sub.c
sub.o : $(SRC_DIR)/sub.c
        $(CC) $(CFLAGS) -o $(SRC_DIR)/sub.o $(SRC_DIR)/sub.c
```

The time stamp of the dependent file is checked even when the suffix rule is applied and the command is not executed if the target file is newer than the dependent file.

## Precautions on use of suffix definition

When using a suffix definition, the target file name and the first dependent file name must be the same except for their extensions (also the file name is case sensitive).

Bad example: `main.o : main1.c`

In this case, the suffix rule is not applied. The make ignores such dependency lists and executes nothing for them.

### 12.1.8 clean

The make file created by **IDE** contains a description of a command to delete intermediate and object files other than the sources. This command can be executed by specifying the target name `clean` when the make is invoked (in **IDE**, select [Clean] from the [Project] menu.).

The following shows the command included in a make file:

Example:

```
TARGET= sample
:
TOOL_DIR = c:/EPSON/gnu17
:
RM= $(TOOL_DIR)/rm
:
OBJS= boot.o \
      main.o \
:
DEPS = $(OBJS:%.o=%.d)
clean:
    $(RM) -f $(OBJS) $(TARGET).elf $(TARGET).map $(DEPS)
```

"clean" uses the file remove utility (**rm.exe**) to delete the ".o" files, ".elf" file and ".map" file generated by a make process using this make file.

### 12.1.9 Invocation by sh.exe

If the command line in a makefile contains a shell metacharacter such as a semicolon (;), a switching symbol (<, >, >>, |), a replacement symbol (\*, ?, [], \$, =), a quote mark, an escape character, or a comment ("", ', ` \, #, etc., :), the make will launch the Bourne shell and process the command.

If there is no need for syntax analysis of the command line by a shell, the make executes the command directly. In this case, the Bourne shell used is `sh.exe` at the location where `make.exe` is found.



## 12.1.10 Messages

The following shows the messages generated by the **make.exe**:

Table 12.1.10.1 Normal message

Message	Description
make: Nothing to be done for ' <i>TARGET</i> '.	No process has been executed for creating the <i>TARGET</i> . This error will occur if no command is defined for creating a target file.
make: ' <i>FILENAME</i> ' is up to date.	<i>FILENAME</i> has already been updated. The make process is terminated without executing a command.

Table 12.1.10.2 Error messages

Error message	Description
make: *** No rule to make target ' <i>FILENAME1</i> ', needed by ' <i>FILENAME2</i> '. Stop.	<i>FILENAME1</i> required for generating <i>FILENAME2</i> cannot be found, or a dependency list for generating <i>FILENAME1</i> has not been defined. The make process is terminated.
make: <i>TOOL</i> : Command not found	<i>TOOL</i> specified in the dependency list for generating <i>FILENAME</i> cannot be found. The make process is terminated.
make: *** [ <i>FILENAME</i> ] Error 127	
make: *** [ <i>FILENAME</i> ] Error 1	An error has occurred in the tool invoked. The make process is terminated.
<i>XXX.mak:LINE</i> : *** missing separator. Stop.	There is an illegal separator symbol at the line <i>LINE</i> in the <i>XXX.mak</i> file. The make process is terminated. This error will occur if the command line in a dependency list or suffix rule begins with a character other than TAB, such as a space.
<i>XXX.mak:LINE</i> : *** commands commence before first target. Stop.	A command was found before the first target definition in the line <i>LINE</i> in the <i>xxx.mak</i> file. The make process was aborted. This error will occur if TAB is specified before the first target.(like "all")."

Table 12.1.10.3 Warning messages

Warning message	Description
make: *** Warning: File ' <i>FILENAME</i> ' has modification time in the future ( <i>yyyy-mm-dd hh:mm:ss</i> > <i>yyyy-mm-dd hh:mm:ss</i> )	The time stamp of <i>FILENAME</i> has been set at a later time. An erroneous clock setting has been made. The make process may not be completed normally.
make: warning: Clock skew detected. Your build may be incomplete.	

## 12.1.11 Precautions

- In the **make.exe** in this package, functions other than those described in this manual cannot be guaranteed to work normally.
- The make allows description of a maximum 30,000 characters for arguments of the executable files that can be invoked from a make file. Therefore, an error may occur during linkage if too many files that have long file names are added in the make file.
- The cygwin related dlls have been upgraded from GNU17v2.2.0 onward. Note the following:
  - (1) The output (>nul) to the null device described in the make file for GNU17v2.1.0 and older versions has been discontinued.  
If the IDE is set so that make files are not created automatically, the description for output (>nul) to the null device from the make file should be deleted.  
If output (>nul) to the null device is described in the make file, a nul file will be created in the project folder during the build process. This nul file cannot be deleted by normal procedures for deletion. To delete the nul file, delete from the command prompt as shown using rm.exe included in the package.  
Example:       c:\epson\gnu 17rm nul
  - (2) The following warning message appears if the file path inside the make file is specified in DOS format:  
cygwin warning:

MS-DOS style path detected: xxxxxx

CYGWIN environment variable option "nodosfilewarning" turns off this warning.

Preferred POSIX equivalent is: xxxxxx

If the IDE is set so that make files are not created automatically and the file path inside the make file is specified in DOS format, the following line should be added to the make file:

```
export CYGWIN=nodosfilewarning
```

## 12.2 ccap.exe

---

### 12.2.1 Function

This tool produces a file from the messages output to the console (standard output or standard error) by other tools or commands.

### 12.2.2 Output File

#### Message file

File format: Text file

File name: *<filename>.err*

Description: This text file contains the tool messages saved through **ccap**.

### 12.2.3 Method for Using ccap

#### Startup format

```
ccap [<option>] <output file name> "<execution command>"
```

[ ] indicates the possibility to omit.

*<output file name>*: Specify a file name to which the messages to be output.

*<execution command>*: Input the startup command of the tool to be executed.

#### Options

The following four types of startup options are provided for **ccap**:

**-a**

Function: **Add to an existing file**

Explanation: If this option is specified, the output contents are added at the end of the specified file if it exists. If the file does not exist, **ccap** creates a new file.

Default: Unless this option is specified, the contents are overwritten to the specified file (if the file exists) or (if the file does not exist) **ccap** creates a new file.

**-o**

Function: **Output only a file**

Explanation: The messages of the executed command are output to a file only, and not output to the console.

Default: Unless this option is specified, the messages are output to both console and file.

**-c**

Function: **Disable outputting execution command line**

Explanation: If this option is specified, the execution command line is neither output to the console nor a file.

Default: Unless this option is specified, the execution command line is output along with messages.

**-e**

Function: **Error count**

Explanation: If this option is specified, **ccap** outputs the number of the error messages output by the executed command. The messages counted are those which begin with the following character strings:

Error     Count of the error messages

Warning   Count of the warning messages

Default: Error messages are not counted.

When entering an option, you need to place one or more spaces before and after the option.

Example: `c:\EPSON\gnu17\ccap -a -o -e Compile.err "xgcc -c -gstabs test.c"`

## Usage output

If no file name or execution command was specified or an option was not specified correctly, **ccap** ends after delivering the following message concerning the usage:

```
ccap
Console Capture Ver x.xx
Copyright (C) SEIKO EPSON CORP. 199x
Usage:
  ccap [options] <output-file> "command line"
Options:
  -a : append mode
  -o : disable console output
  -c : disable command echo
  -e : display error count
Example:
  ccap -a -o -c console.cap "gcc sample.c"
```

### 12.2.4 Error Messages

The following shows the error messages generated by **ccap**:

Table 12.2.4.1 Error messages

Error message	Description
Error: Cannot execute	The specified "execution command" cannot be executed.
Error: Cannot open output file	The output file cannot be opened.

## 12.3 objdump.exe

---

### 12.3.1 Function

The **objdump** displays the internal data of binary files in elf format. Disassembled code, raw data, section configuration, section map addresses, data size and relocatable information symbol tables can be displayed.

### 12.3.2 Input Files

#### Executable object file

File format: Binary file in elf format

File name: *<filename>*.elf

Description: An executable object file after the linkage process by the linker has been completed. The contents will be displayed using the absolute addresses.

#### Object file

File format: Binary file in elf format

File name: *<filename>*.o

Description: An object file after assembled. The contents will be displayed using the relative addresses from the beginning of the file or section.

### 12.3.3 Method for Using objdump

#### Startup format

```
objdump <option> <input file name>
```

*<input file name>*: Specify a object file name to be dumped.

#### Options

The following startup options can be specified:

**-d**

Function: **Display disassembled contents**

Explanation: Displays all the executable sections after disassembling the object code. No source is displayed together.

**-h**

Function: **Display section information**

Explanation: Displays the section configuration, section size and address.

**-g**

Function: **Display information converted from debugging information**

Explanation: Displays the relations between sources and addresses based on the debugging information. The data types of the global symbols are also displayed.

**-t**

Function: **Display global symbol information**

Explanation: Displays a list of the global symbols including the local labels.

**-s**

Function: **Display in hexadecimal dump format**

Explanation: Displays all the section information in hexadecimal dump format. Data corresponding to unresolved symbols cannot be displayed correctly.

**-D**

Function: **Display disassembled contents for all sections**

Explanation: Displays all the sections after disassembling the object code.

**-G****Function: Display raw data of debugging information**

Explanation: Displays the raw data of the debugging information in stab format.

**-S****Function: Mixed display**

Explanation: Displays all the executable sections after disassembling the object code. The source code is also displayed with the corresponding disassembled code if possible.

When entering an option, you need to place one or more spaces before and after the option.

Example: `c:\EPSON\gnu17\objdump -S test.elf`

## 12.3.4 Dump Format

The following shows the display examples by specifying each option:

### **-d (Disassembled display)**

Displays the disassembled information from the beginning of the executable section.

```
C:\EPSON\gnu17\>objdump -d main.o
main.o:      file format elf32-c17
```

Disassembly of section .text:

```
00000000 <main>:
   0: 3e5c ld.a      - [%sp], %r4      ld.a      - [%sp], %r4

00000002 <.LBB2>:
   2: 9900 ld        %r2, 0x0      ld        %r2, 0x0 <main>
   4: 4000 ext       0x0
   6: 4000 ext       0x0
   8: d900 ld        [0x0], %r2    xld       [0x0], %r2 <main>
   ....
```

### **-h (Display section information)**

Displays the section configuration in the file, section size and mapped address (VMA and LMA). `.stab`, `.stabstr` and `.comment` are the sections that contains debugging information.

The load command does not send these debug information sections to the target.

```
C:\EPSON\gnu17\>objdump -h sample.elf
```

```
sample.elf:      file format elf32-c17
```

Sections:

Idx	Name	Size	VMA	LMA	File off	Algn
0	.bss	000000b8	00000000	00000000	000000b4	2**2
		ALLOC				
1	.data	00000000	000000b8	00004080	00000134	2**0
		CONTENTS, ALLOC, LOAD, DATA				
2	.rodata	00000080	00004000	00004000	000000b4	2**2
		CONTENTS, ALLOC, LOAD, DATA				
3	.text	0000023e	00004080	00004080	00000134	2**1
		CONTENTS, ALLOC, LOAD, CODE				
4	.stab	00000bb8	000042c0	000042c0	00000374	2**2
		CONTENTS, READONLY, DEBUGGING				
5	.stabstr	000008b3	00004e78	00004e78	00000f2c	2**0
		CONTENTS, READONLY, DEBUGGING				

```
*** Debugging sections will not be loaded to the target ***
```

**-g (Display converted debugging information)**

Displays the relations between the sources and the execution addresses in the following display format:

```
/* file <filename> line <source line number> addr 0x<address> */
```

The data types of the global symbols are also displayed.

```
C:\EPSON\gnu17\>objdump -g sample.elf
```

```
sample.elf:      file format elf32-c17

boot.s:
/* file boot.s line 47 addr 0x4080 */
/* file boot.s line 48 addr 0x4082 */
/* file boot.s line 49 addr 0x4084 */
/* file boot.s line 50 addr 0x4086 */
/* file boot.s line 53 addr 0x4088 */
.....
main.c:
typedef int16 int;
typedef int8 char;
typedef int32 long int;
typedef uint16 unsigned int;
typedef uint32 long unsigned int;
.....
typedef complex float0 complex float;
typedef complex float0 complex double;
typedef complex float0 complex long double;
typedef void *__builtin_va_list;
typedef enum { False, True } _Bool;
int main ()
{ /* 0x40a0 */
  /* file main.c line 10 addr 0x40a0 */
  { /* 0x40a2 */
    register int j /* 0x4 */;
    /* file main.c line 12 addr 0x40a2 */
    /* file main.c line 14 addr 0x40aa */
    /* file main.c line 16 addr 0x40ac */
    /* file main.c line 14 addr 0x40b2 */
  } /* 0x40b8 */
  /* file main.c line 18 addr 0x40b8 */
} /* 0x40bc */
.....
```

**-t (Display global symbol information)**

Displays the list of the global symbols including the internal symbols in the following display format:

SYMBOL TABLE:

```
<execution address> <local/global> <symbol type> <section> <data size> <symbol name>
```

```
C:\EPSON\gnu17\>objdump -t sample.elf
```

```
sample.elf:      file format elf32-c17

SYMBOL TABLE:
00000000 l   d  .bss      00000000
000000b8 l   d  .data     00000000
00004000 l   d  .rodata   00000000
00004080 l   d  .text     00000000
000042c0 l   d  .stab     00000000
00004e78 l   d  .stabstr  00000000
.....
```

**-s (Hexadecimal dump display)**

Displays the raw data of each section in the following display format:

```
Contents of section <section name>
<address> <raw data> <raw data> <raw data> <raw data> <ASCII characters>
.....
<address> <raw data> <raw data> <raw data> <raw data> <ASCII characters>
Contents of section <section name>
<address> <raw data> <raw data> <raw data> <raw data> <ASCII characters>
.....
C:\EPSON\gnu17\>objdump -s sample.elf
```

```
sample.elf:      file format elf32-c17

Contents of section .data:
Contents of section .rodata:
 4000 90400000 88400000 80400000 80400000  .@...@...@...@..
 4010 80400000 80400000 80400000 80400000  .@...@...@...@..
 4020 80400000 80400000 80400000 80400000  .@...@...@...@..
.....
Contents of section .text:
 4080 00000000 0000fc13 00000000 00002801  ..... (.
 4090 7e4000bc 0040b918 00400218 00402010  ~@...@...@...@ .
 40a0 5c3e0099 00400040 00d9122a 14280040  \>...@...*. (@
.....
```

**-D (Disassembled display for all sections)**

This option expands the display area by the `-d` option into all sections. The display format is the same as the `-d` option.

**-G (Display raw data of debugging information)**

Displays the raw data of the debugging information. Normally, this information is not used. Refer to the gnu documents or source codes for the display contents.

```
C:\EPSON\gnu17\>objdump -G sample.elf

sample.elf:      file format elf32-c17

Contents of .stab section:

Symnum n_type n_othr n_desc n_value  n_strx String
-1      HdrSym 0      249    000008b3 1
0       SO      0      0      00004080 1      boot.s
1       SLINE  0      47     00004080 0
2       SLINE  0      48     00004082 0
3       SLINE  0      49     00004084 0
4       SLINE  0      50     00004086 0
.....
```

**-S (Mixed source and disassembled code display)**

Displays the disassembled information of all the executable sections and the corresponding source codes together.

```
C:\EPSON\gnu17\>objdump -S sample.elf

sample.elf:      file format elf32-c17

Disassembly of section .text:

00004080 <__START_text>:
.text
```



## 12 OTHER TOOLS

```

.align 1

EXCEPTION:
    nop
    4080: 0000  nop
    ....
00004090 <BOOT>:

BOOT:
    xld.a  %sp, 0x3f00
    4090: 407e  ext    0x7e
    4092: bc00  ld.a   %sp,0x0      sld.a      %sp,0x3f00
    xcall  _init_lib
    4094: 4000  ext    0x0
    4096: 18b9  call   0xb9      xcall      0xb9      (0x00420A) <_init_lib>
    ....
000040a0 <main>:

void sub( int k );

main()
{
    40a0: 3e5c  ld.a   -[%sp],%r4      ld.a       -[%sp],%r4

000040a2 <.LBB2>:
    int j;
    i = 0;
    40a2: 9900  ld     %r2,0x0      ld         %r2,0x0 <__START_bss>
    40a4: 4000  ext   0x0
    40a6: 4000  ext   0x0
    40a8: d900  ld     [0x0],%r2    xld        [0x0],%r2 <__START_bss>
    ....
}
    40b8: 3e38  ld.a   %r4, [%sp]+   ld.a       %r4, [%sp]+
    40ba: 0120  ret
    ....

```

### 12.3.5 Error Message

The following shows the error message generated by **objdump**:

Table 12.3.5.1 Error message

Error message	Description
/cygdrive/X/path to objdump/objdump: filename: File format not recognized	An unrecognized file ( <i>filename</i> ) is specified. Specify an elf format file.

### 12.3.6 Precautions

- The disassembled display may be aborted halfway if the amount of information is too large.
- When a `.o` file before linking is dumped, the relative addresses from the beginning of each section are displayed, not the absolute addresses. In this case the beginning of each section is address `0x0`.

## 12.4 objcopy.exe

---

### 12.4.1 Function

The **objcopy** is the gnu standard object file format conversion utility, and it copies and converts data format of object files.

In application development for the S1C17 Family, this tool is used to convert an elf format object file into Motorola S3 format files so that data can be written to the ROMs.

Although **objcopy** supports many functions (options) and file formats, this section treats only the elf to Motorola S3 format file conversion function. Refer to the documents for the gnu utilities for details of **objcopy**.

### 12.4.2 Input/Output Files

#### Input file

##### Object file

File format: Binary file in elf format

File name: `<filename>.elf`

Description: An executable object file after the linkage process by the linker has been completed.

#### Output file

##### SA file (ROM data)

File format: Motorola S3 format file

File name: `<filename>.sa`

Description: A file for writing to the ROM. When the system uses two or more ROMs, create a data file for each ROM by extracting the section data to write to the ROM from the elf object file.

## 12.4.3 Method for Using objcopy

### Startup format

```
objcopy <option> <input file name> [<output file name>]
```

[ ] indicates the possibility to omit.

<input file name>: Specify an elf format object file name to be converted.

<output file name>: Specify the Motorola S3 format file name after conversion.

**Note:** When <output file name> is omitted, **objcopy** creates a temporary file used to output the converted data, and renames it with the input file name after the process has been completed. Therefore, the input file is destroyed.

### Options

The following options are mainly used in application development for the S1C17 Family:

**-I elf32-little**

Function: Specifies the input file format.

Explanation: Specifies elf as the input file format.

**-O srec**

Function: **Output in Motorola format**

Explanation: Specifies the Motorola format as the output file format. This option must be specified together with '-I elf32-little'.

**-O binary**

Function: **Output in binary format**

Explanation: Specifies binary format as the output file format. This option must be specified together with '-I elf32-little'.

**--srec-forceS3**

Function: **Specify Motorola S3 format**

Explanation: Specifies the Motorola S3 format as the output file format. This option must be specified with the `-O srec` option.

Example: ... `-O srec --srec-forceS3` ...

**-R SectionName**

Function: **Remove section**

Explanation: Specifies that the section named *SectionName* should not be included in the output file. This option can be specified multiple times in a command line. This option must be specified together with '-I elf32-little'.

**-v** (or **--verbose**)

Function: **Verbose output mode**

Explanation: Displays the converted object file names.

**-V** (or **--version**)

Function: **Display version number**

Explanation: Displays the version number of **objcopy**, and then terminates the process.

**--help**

Function: **Usage display**

Explanation: Displays the usage of **objcopy**, and then terminates the process.

## 12.4.4 Creating SA Files (ROM data)

Open the command prompt window and execute **objcopy** at the command line as shown below.

```
C:\EPSON\gnu17\>objcopy -I elf32-little -O srec -R SectionName --srec-forceS3  
InputFile OutputFile
```

Running the above command converts sections other than those specified with the **-R** option into S3 records and generates an output file.

Example: Extract all section data from `input.elf` and write the data to `output.sa`.

```
C:\EPSON\gnu17\>objcopy -I elf32-little -O srec --srec-forceS3 input.elf  
output.sa
```

## 12.5 ar.exe

---

### 12.5.1 Function

The **ar** is the gnu standard utility for maintenance of archived files. This utility is used to create and update library files that can be used with the linker **ld**. Refer to the documents for the gnu utilities for details of **ar**.

### 12.5.2 Input/Output Files

#### Object file

File format: Binary file in elf format

File name: *<filename>*.o

Description: A relocatable object file. The **ar** can add files in this format into an archive or extract an object from an archive to generate a file in this format.

#### Archive file (library file)

File format: Archive file in binary format

File name: *<filename>*.a

Description: A library file that can be input to the linker **ld**.

## 12.5.3 Method for Using ar

### Startup format

**ar** <key> [*<modifier>*] [*<add position>*] <archive> [*<objects>*]

[ ] indicates the possibility to omit.

<key>, <modifier>: Specify a process.

<add position>: Specify the location in the archive for inserting <objects> using the object name in the archive.

<archive>: Specify an archive file to be edited.

<objects>: Specify object file names to be added, extracted, moved or removed. Multiple file names can be specified by separating between the file names with a space.

### Keys

- d** Removes <objects> from the archive.
- m** Moves <objects> to the end of the archive. By specifying with modifier 'a' or 'b', the location in the archive where <objects> are moved can be specified.
- q** Adds <objects> at the end of the archive. This function does not update the symbol table in the archive.
- r** Replaces <objects> in the archive with the object files with the same name. If the archive does not contain <objects>, the <objects> files are added at the end of the archive. (By specifying with modifier 'a' or 'b', the location in the archive where <objects> are added can be specified.)
- t** Displays the list of objects in the archive or the list of the specified <objects>.
- x** Extracts <objects> from the archive and creates the object files. When <objects> are omitted, all the objects in the archive are extracted to create the files.

### Modifiers

- a** Use this modifier with key 'r' or 'm' to place <objects> behind the <add position>. Specify an object name located at the <add position> in the archive file.
- b** This modifier has the same function as 'a' but <objects> are placed in front of the <add position>.
- s** Forcibly updates the symbol table in the archive.
- u** Use this modifier with key 'r' to replace only the updated objects in the <objects> that are newer than those included in the archive.
- v** Specifies verbose mode to display the executed processes.

Do not enter a space between the keys and modifiers.

### Usage examples

#### (1) Creating a new archive

```
ar rs mylib.a func1.o func3.o
(mylib.a: func1.o + func3.o)
```

When the specified archive (`mylib.a`) does not exist, a new archive is created and the specified object files (`func1.o` and `func3.o`) are added into it in the specified order.

#### (2) Adding objects

```
ar rs mylib.a func4.o func5.o
(mylib.a: func1.o + func3.o + func4.o + func5.o)
func4.o and func5.o are added at the end of mylib.a.
```

#### (3) Adding an object to the specified location

```
ar ras func1.o mylib.a func2.o
(mylib.a: func1.o + func2.o + func3.o + func4.o + func5.o)
func2.o is added behind the func1.o in mylib.a.
```

#### (4) Replacing objects

```
ar rus mylib.a func1.o func2.o func3.o func4.o func5.o
(mylib.a: func1.o + func2.o + func3.o + func4.o + func5.o)
```

If there are files from among `func1.o`, `func2.o`, `func3.o`, `func4.o` and `func5.o` that have been updated after they have been added into `mylib.a`, the objects in `mylib.a` are replaced with the newer files. The objects that have not been updated are not replaced.

#### (5) Extracting an object

```
ar x mylib.a func5.o
(mylib.a: func1.o + func2.o + func3.o + func4.o + func5.o)
func5.o is extracted from mylib.a and an object file is created. The archive is not modified.
```

#### (6) Removing an object

```
ar ds mylib.a func5.o
(mylib.a: func1.o + func2.o + func3.o + func4.o)
func5.o is removed from mylib.a.
```

## 12.6 moto2ff.exe

### 12.6.1 Function

The `moto2ff` loads a Motorola S3 format file with a given start address and block size and fills the unused area of the file with `0xff` to generate an output file.

In applications development for the S1C17 Family, the `moto2ff` is used to retrieve ROM area data from the Motorola S3 format file generated by `objcopy`.

The ROM area data generated by `moto2ff` should be processed with `sconv32` and `winmdc17` to generate the PA file (Data to be submitted) to be ultimately submitted to Seiko Epson. For more information on the PA file generation procedure, refer to Section 3.3.7, "Creating PA Files (Data to Be Submitted)".

**Note:** To generate a PA file, select [Build ROM file (.psa)] in [Build goal switch] in the [Properties] dialog box and generate the PA file according to the procedures described in Section 3.3.7, "Creating PA Files (Data to Be Submitted)". Generating the PA file incorrectly or with the wrong settings may generate malfunctioning PA files. Always proceed carefully when generating PA files.

### 12.6.2 Input/Output Files

#### Input file

##### SA file (ROM data)

File format: Motorola S3 format file

File name: `<filename>.sa`

Description: A Motorola S3 format file converted from an elf format executable file by the `objcopy`.

#### Output file

##### SAF file (ROM data)

File format: Motorola S3 format file

File name: `<filename>.saf`

Description: A data file of the specified address in which the unused area is filled with `0xff`.

### 12.6.3 Startup Format

`moto2ff <data start address> <data block size> <input file name>`

`<data start address>`: Specify the data output start address in the input file using a hexadecimal number.

`<data block size>`: Specify the output data block size in bytes using a hexadecimal number.

`<input file name>`: Specify the file name of the Motorola S3 format file to be filled with `0xff`.

The file name must be within 128 characters including a path and an extension. Path can be specified for the input file, note, however, that the output file will be located in the current directory.

- Usage will be displayed when no parameters are specified.
- If the output file already exists, it will be overwritten.
- When an error occurs, an error message is displayed and the output file is not generated.
- If the input Motorola S3 file contains data that exceeds the range specified by a start address and a block size, the following message appears and the output file is not generated.  
Error: FILENAME contains data outside of specified range (STARTADDR:SIZE)
- If Motorola S3 data records are in the same address, the first data is overwritten by the last.
- Make sure that the data start address and data block size are correct values for the model by referring its technical manual. If an incorrect value is input, an error will occur in the `winmdc17` process to generate final PA file.



## 12 OTHER TOOLS

- When **moto2ff** has completed successfully, the following message is shown in the standard output.  
moto2ff : Convert Completed
- [-f]: Forced output option. Even when the input Motorola S3 format file has data in the range beyond that specified by the start address and the block size, the specified range is cut out, and the output file is generated with the unused area filled by 0xff. If out-of-range data is present, a warning is output.

### 12.6.4 Error/Warning Messages

The following shows the error and warning messages generated by the **moto2ff**:

Table 12.6.4.1 Error messages

Error message	Description
Input filename is over 128 letters.	The input file name has exceeded 128 characters.
Cannot open input file " <i>FILENAME</i> ".	The input file <i>FILENAME</i> cannot be opened.
Cannot open output file " <i>FILENAME</i> ".	The output file <i>FILENAME</i> cannot be opened.
Motorola S3 checksum error.	A checksum error occurred while reading Motorola S3 format file.
Cannot allocate memory.	Cannot allocate memory.
<i>FILENAME</i> contains data outside of specified range (" <i>STARTADDR</i> ":" <i>SIZE</i> ")	The input file <i>FILENAME</i> contains data that exceeds the specified range ( <i>SIZE</i> bytes from <i>STARTADDR</i> ). The output file is not generated.

Table 12.6.4.2 Warning messages

Warning message	Description
Invalid file format in " <i>FILENAME</i> " line " <i>NUMBER</i> ".	The input file <i>FILENAME</i> contains an invalid format data at line <i>NUMBER</i> .
<i>FILENAME</i> contains data outside of specified range (" <i>STARTADDR</i> ":" <i>SIZE</i> ")	Although <i>FILENAME</i> contains data outside the specified range (from " <i>STARTADDR</i> " to " <i>SIZE</i> "), an output file is generated due to the forced output option, -f.

### 12.6.5 Creating SAF File (ROM Data)

After a Motorola S3 format SA file (ROM data) has been generated by **objcopy**, create an SAF file using **moto2ff**. Open the command prompt window and execute **moto2ff** as shown below.

Example: C:\EPSON\gnu17\>moto2ff 8000 10000 input.sa

The command above outputs the data of 0x10000 bytes starting from address 0x8000 contained in `input.sa` to `input.saf`. The unused addresses within the range from addresses 0x8000 to 0x17fff are filled with 0xff.

The SAF file for the internal ROM is generated by the above procedure.

Next convert the SAF file generated here into the Motorola S2 format PSA file (ROM data) using **sconv32**. Then perform the final verification of program operation on the actual target board using that file.

Finally, pack the verified PSA file and the FDC file (Function option document) generated by **winfog17** into a single PA file using **winmdc17** and submit this to Seiko Epson.

## 12.7 sconv32.exe

### 12.7.1 Function

The **sconv32** is a tool to convert a Motorola S format into another S format. In an application development for the S1C17 Family, **sconv32** is used to convert the Motorola S3 format SAF file (ROM data) generated by **moto2ff** into the Motorola S2 format.

The file should be processed with **winmdc17** to generate the PA file (Data to be submitted) to be ultimately submitted to Seiko Epson after verifying program operation on the actual target board using the PSA file (ROM data). For more information on the PA file generation procedure, refer to Section 3.3.7, "Creating PA Files (Data to Be Submitted)".

### 12.7.2 Input/Output Files

#### Input file

##### SAF file

File format: Motorola S3 format file

File name: *<filename>.saf*

Description: A Motorola S3 format file generated by **moto2ff**.

#### Output file

##### PSA file

File format: Motorola S2 format file

File name: *<filename>.psa*

Description: The Motorola S2 format file converted from the input file.

### 12.7.3 Startup Format

**sconv32 S2 <input file name> <output file name>**

S2: This is a switch to convert the input file into the Motorola S2 format.

*<input file name>*: Specify a SAF file generated by **moto2ff**.

*<output file name>*: Specify the output file name that will be converted into the Motorola S2 format.

The file extension must be ".psa".

- Usage will be displayed when no parameters are specified.
- If the output file already exists, it will be overwritten.
- When an error occurs, an error message is output to the standard error device and the output file is not generated.
- The [Esc] key can be used to forcibly terminate the process while converting.
- When **sconv32** has completed successfully, the following message is displayed.

```
Sconv32 : Convert Completed           End message           *1
```

\*1: Output to the standard output

### 12.7.4 Error Messages

The following shows the error messages generated by the **sconv32**:

Table 12.7.4.1 Error messages

Error message	Description
INVALID SWITCH.	An invalid switch is specified.
COMPLEMENT SWITCH ERROR.	The specified complement of the checksum for the output file is incorrect.
S FORMAT TYPE ERROR.	The specified S format for the output file is incorrect.
NO INPUT FILE NAME.	An input file is not specified.
NO OUTPUT FILE NAME.	An output file is not specified.
INPUT SAME FILE.	The same file name is specified for input and output.
CANNOT OPEN SOURCE FILE ( <i>filename</i> ).	The specified input file cannot be found or cannot be opened.
CANNOT OPEN DESTINATION FILE ( <i>filename</i> ).	The output file cannot be opened.
SOURCE RECORD TYPE NOT SUPPORT.	The input file has an unsupported record type.
ADDRESS LENGTH RANGE OVER.	The address range of the input file exceeds the address range for the S format to be converted.
OTHER ERROR.	Another error has occurred.

## 12.8 LcdUtil17 (LCD Panel Customizing Tool)

### 12.8.1 Overview

The LCD panel customizing tool (LcdUtil17) produces an LCD file that describes the LCD panel layout and COM/SEG port allocation. This file is used by the ES-Sim17 (v.1.2 or newer) built-in simulator to simulate a monochrome LCD panel screen. LcdUtil17 produces a layout of the segment LCD from a bitmap file (.bmp), allowing the ES-Sim17 to simulate the screen that would appear on an actual product. This tool also lets users produce dot-matrix LCD layouts.

### 12.8.2 Input/Output Files

Figure 12.8.2.1 shows the LcdUtil17 input and output files.

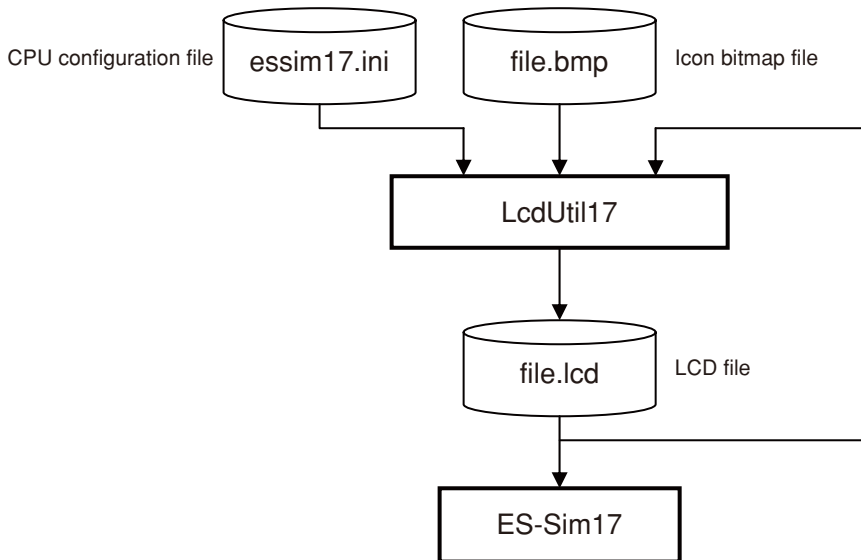

Figure 12.8.2.1 LcdUtil17 input/output files

#### CPU configuration file (essim17.ini)

This file contains recorded information on the simulator model. Be sure to use the setting file provided by Seiko Epson. Modifying the contents of this file may prevent the LcdUtil17 and ES-Sim17 operating properly.

#### Bitmap file (file\_name.bmp)

This bitmap file contains an LCD panel image (in monochrome). LcdUtil17 reads this bitmap file, then loads each part as an icon, allowing editing of the layout in the LcdUtil17 window.

#### LCD file

This file contains an LCD panel layout and COM/SEG allocation information and is loaded into the simulator for LCD screen simulation.

### 12.8.3 Starting and Closing LcdUtil17

To start LcdUtil17, select [Start LcdUtility] from the [GNU17 Actions] menu of the IDE or click the  button on the IDE toolbar.

To end the LcdUtil17 program, select [Exit] from the [File] menu.

### 12.8.4 Window

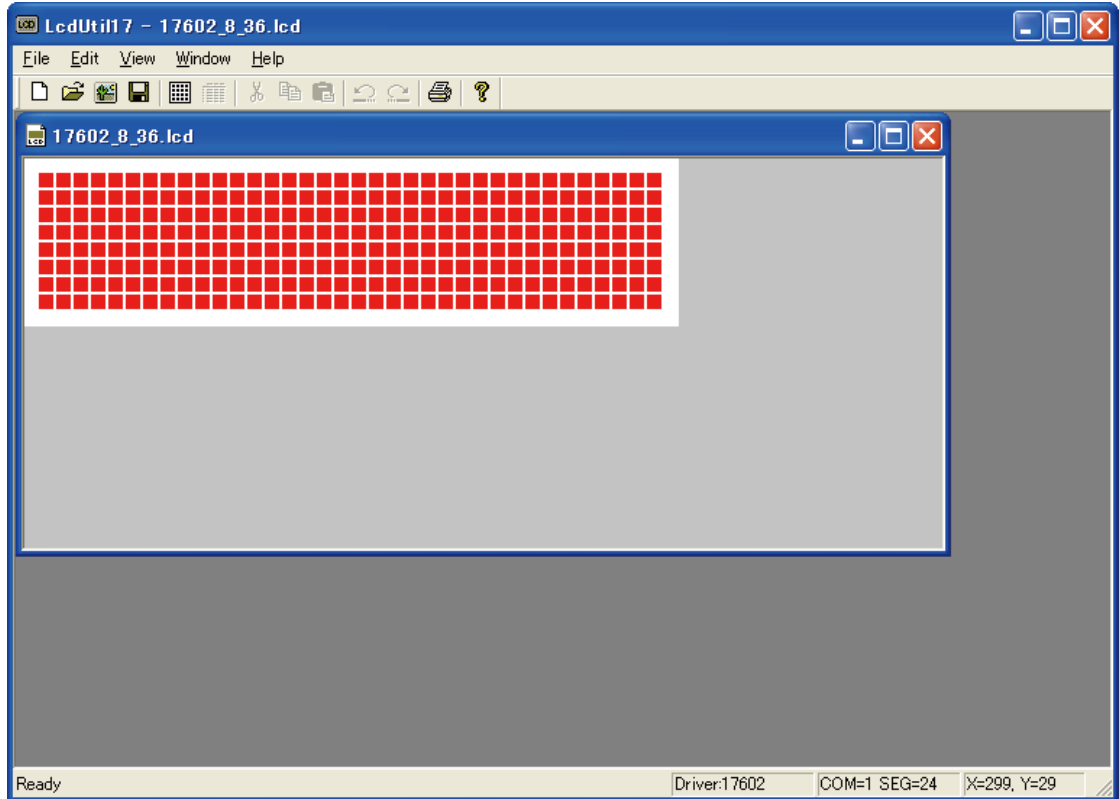

#### Panel editing window

Opening a bitmap file (.bmp) or LCD file (.lcd) will display the file in this window.

This window is used to design an LCD panel layout and assign COM/SEG.

Two or more windows can be opened at the same time, and icons and dot matrices can be dragged and dropped between two windows.

## 12.8.5 Menus and Toolbar

### 12.8.5.1 Menus

#### [File] menu

File	
<u>N</u> ew	Ctrl+N
<u>O</u> pen...	Ctrl+O
Open Bitmap File...	
<u>C</u> lose	
<u>S</u> ave	Ctrl+S
Save <u>A</u> s...	
<hr/>	
<u>P</u> rint...	Ctrl+P
Print <u>P</u> review	
Print <u>S</u> etup...	
<hr/>	
1 17701_16_72.lcd	
2 17701_16_72_02.lcd	
3 seg_sample02.bmp	
4 17701_32_56.lcd	
5 17602_4_40.lcd	
6 SVT17701.lcd	
7 17602_8_36.lcd	
8 seg_sample.bmp	
<hr/>	
<u>E</u> xit	

#### **[New] ([Ctrl]+[N])**

Opens a new panel editing window.

#### **[Open...] ([Ctrl]+[O])**

Opens an LCD file (.lcd).

#### **[Open Bitmap File...]**

Opens a bitmap file (.bmp).

#### **[Close]**

Closes the active panel editing window.

#### **[Save] ([Ctrl]+[S])**

Saves the contents of the active panel editing window to the LCD file (.lcd) (by overwriting).

#### **[Save As...]**

Saves the contents of the active panel editing window to an LCD file (.lcd) under a new name.

#### **[Print...] ([Ctrl]+[P])**

Prints the bitmap data in the active panel editing window.

#### **[Print Preview]**

Displays the print image of the active panel editing window.

#### **[Print Setup...]**

Opens the dialog box used for selecting the paper size or printer to use.

File list

Displays up to eight previously opened files and enables access to those files.

#### **[Exit]**

Ends LcdUtil7.

**[Edit] menu**

Edit	
C <u>u</u> t	Ctrl+X
C <u>o</u> py	Ctrl+C
P <u>a</u> ste	Ctrl+V
<hr/>	
I <u>n</u> sert dot <u>m</u> atrix	Ctrl+M
I <u>o</u> con List	Ctrl+I
R <u>e</u> size LCD	
<hr/>	
G <u>r</u> oup Icon	
R <u>e</u> lease Group	

**[Cut] ([Ctrl]+[X])**

Cuts the part selected in the panel editing window and copies it to the clipboard.

**[Copy] ([Ctrl]+[C])**

Copies the part selected in the panel editing window to the clipboard.

**[Paste] ([Ctrl]+[V])**

Pastes the part copied in the clipboard to the upper left corner of the panel editing window.

**[Insert dot matrix] ([Ctrl]+[M])**

Inserts a dot matrix in the panel editing window. Use the dialog box to change dimensional settings, if necessary.

**[Icon List] ([Ctrl]+[I])**

Displays a list of icons appearing in the active panel editing window. This list can also be used to allocate COM/SEG.

**[Resize LCD]**

Sets the size of the LCD panel. The default size of the new panel editing window is 640 x 480.

**[Group Icon]**

Sets multiple icons as a group.

**[Release Group]**

Cancels the grouping and returns the grouped icons to separate icons.

**[View] menu**

View	
✓ <u>T</u> oolbar	
✓ <u>S</u> tatus Bar	

**[Toolbar]**

Displays or hides the toolbar.

**[Status Bar]**

Displays or hides the status bar.

**[Window] menu**

Window	
C <u>a</u> scade	
T <u>i</u> le	
A <u>r</u> range Icons	
<hr/>	
✓ <u>1</u> 17701_16_72.lcd	

**[Cascade]**

Rearranges all open panel editing windows in cascading format.

**[Tile]**

Rearranges all open panel editing windows in tiled format.

**[Arrange Icons]**

Minimizes all open panel editing windows to icons at the bottom of the window.

**Window list**

Displays a list of names of all currently open panel editing windows.

Select a panel editing window in the list to activate the selected panel editing window.

**[Help] menu**

Help

About LcdUtil...

**[About LcdUtil...]**

Displays LcdUtil17 version information.

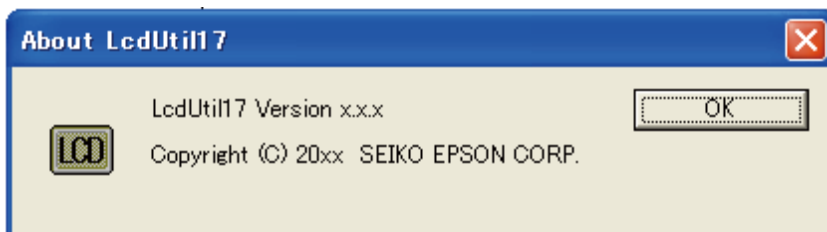
**12.8.5.2 Toolbar Buttons****[New]** button

Opens a new panel editing window.

**[Open]** button

Opens an LCD file (.lcd).

**[Bitmap]** button

Opens a bitmap file (.bmp).

**[Save]** button

Saves the contents of the active panel editing window to the LCD file (.lcd) (by overwriting).

**[Dot Matrix]** button

Inserts a dot matrix in the panel editing window.

**[Icon List]** button: [Edit] — [Icon List]

Displays a list of icons appearing in the active panel editing window.

**[Cut]** button

Cuts the part selected in the panel editing window and copies it to the clipboard.

**[Copy]** button

Copies the part selected in the panel editing window to the clipboard.

**[Paste]** button

Pastes the part copied in the clipboard to the upper left corner of the panel editing window.

**[Undo]** button

Cancels up to three of the most recent operations.

Commands that can be undone include Move, Cut, and Paste for icon/dot matrix, Change of SEG/COM, Group Icon, Release Group

**[Redo]** button

Reperforms the command most recently undone with Undo.

**[Print]** button

Prints the bitmap image in the active panel editing window.

**[About]** button

Displays LcdUtil17 version information.

## 12.8.6 Producing an LCD File

The panel editing window allows icons and dot matrices to be laid out in the same way as they would appear on an actual LCD panel. It also permits COM/SEG allocation. Described below are the procedures for producing an LCD file.

### 12.8.6.1 Producing a Dot Matrix LCD Panel

- 1) Select [New] from the [File] menu.

A blank panel editing window will open.

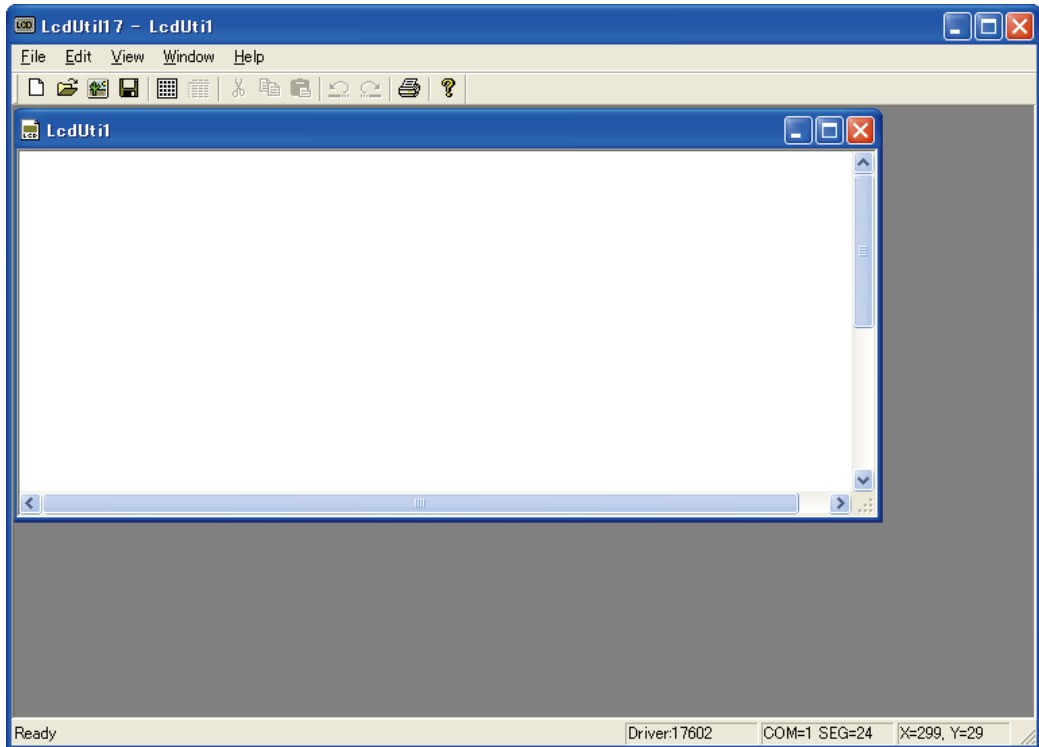

- 2) Select [Resize LCD] from the [Edit] menu.

The [Resize LCD image] dialog box will open.



Enter the LCD panel size, then click the [OK] button.

The default LCD size of a new panel editing window is 640 x 480 dots.

Calculate the dot matrix size and set the LCD panel size.



## 12 OTHER TOOLS

- 3) Select [Insert dot matrix] from the [Edit] menu.  
If no LCD driver is set, the [LCD Driver] dialog box appears.  
From the list, select the model for development, then click the [OK] button.

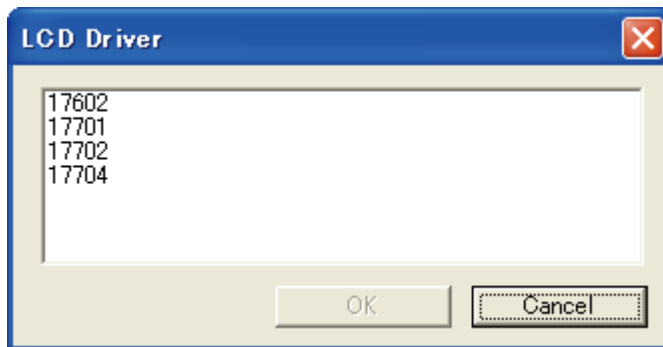

- \* The [LCD Driver] dialog box appears only when no LCD driver has been set.  
When an already produced LCD file is read or when the [Start LcdUtility] button of the IDE is clicked while a project is selected by the IDE, an LCD driver is already set and this dialog box does not appear.

Note: Once set, an LCD driver cannot be changed. Be extremely careful when setting the LCD driver.

- 4) The [Dot matrix] dialog box appears.

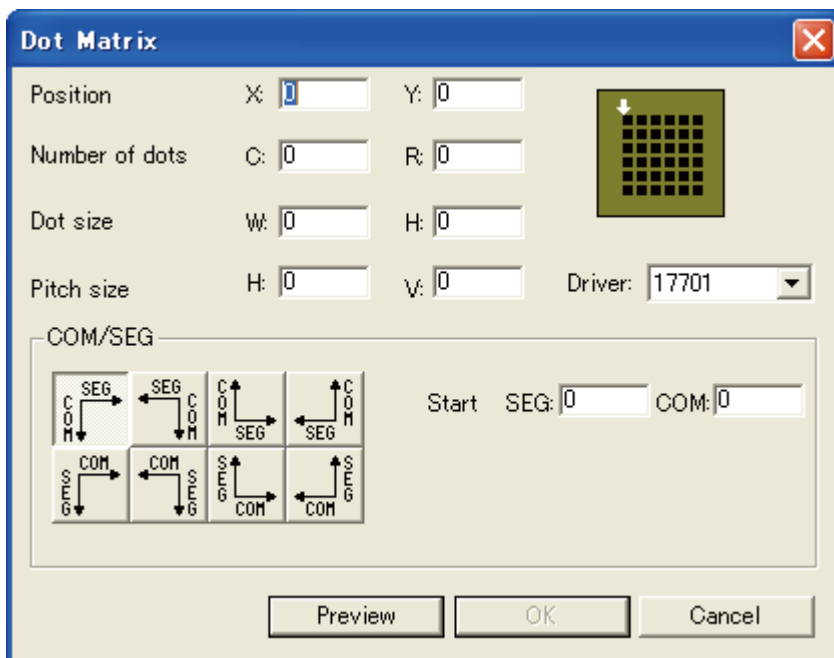

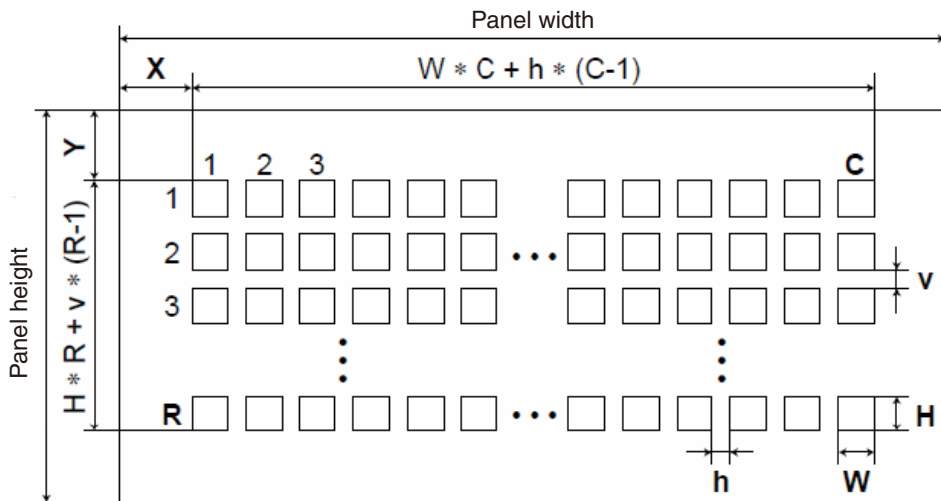

Figure 12.8.6.1.1 Dot matrix setting

Make the following settings in the [Dot matrix] dialog box.

#### Position

Specify the coordinates of the upper left corner of the dot matrix. (X and Y in the diagram)

#### Number of dots

Specify the number of dots along the horizontal and vertical axes of the dot matrix. (C and R in the diagram)

#### Dot size

Specify the size of each dot in the dot matrix by entering the number of dots. (W and H in the diagram)

#### Pitch size

Specify the interval between dots in the dot matrix by entering the number of dots. (h and v in the diagram)

#### Driver

Indicates the name of the currently set LCD driver. This cannot be changed.

The maximum COM/SEG value is set by the LCD driver.

#### COM/SEG

Select the COM/SEG port allocating direction. Port numbers will be allocated in sequence based on the COM/SEG values specified in the [Start] text box.

Click the [Preview] button after making the settings above. A dot matrix will be displayed in the panel editing window for confirmation. Click the [OK] button to produce a dot matrix based on the settings entered.

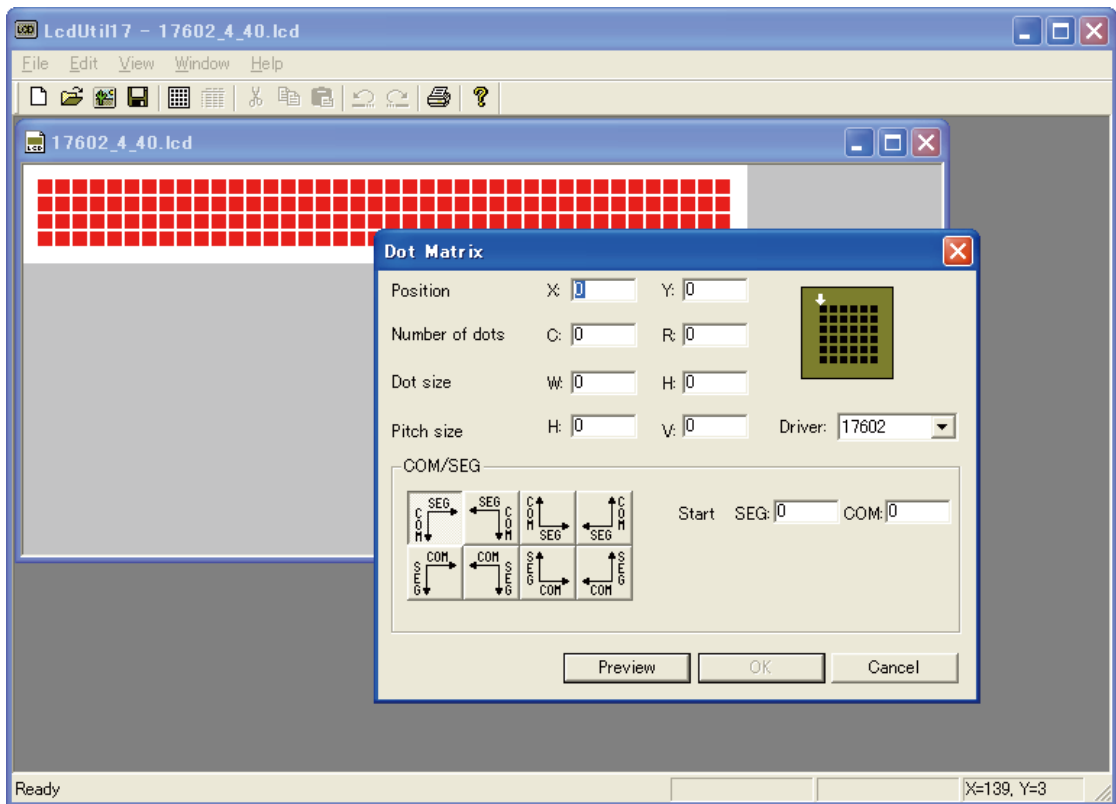

Dot matrices allocated with a COM/SEG port are indicated in red.

Double-click a dot matrix to display the [Dot matrix] dialog to change settings.

Note: A dot matrix that is copied and pasted retains position and size information but discards port allocation information. Dot matrices without allocation information are indicated in black.

### 12.8.6.2 Producing a Segment LCD Panel

- 1) Prepare a bitmap file of an icon for segment LCD.

Although bitmap files can be created with an ordinary paint application, note the following when creating files:

#### Number of colors and file format

Set the background to white and create an icon in black. Save data in monochrome bitmap format (.bmp).

\* You can read a color bitmap file, but binarization may not complete successfully, in certain cases.

#### Size

Keep the size of the bitmap file less than 1280 x 1024.

#### Number of files

You can use several icons produced in several separate bitmap files to create a segment LCD panel in the LcdUtil17 window. However, since LcdUtil17 offers only simplified editing functions, we recommend producing one bitmap file.

- 2) Read a bitmap file.

Start LcdUtil17, and select [Open Bitmap File] from the [File] menu.

Select the bitmap file you created.

A panel editing window will open and display the read bitmap.

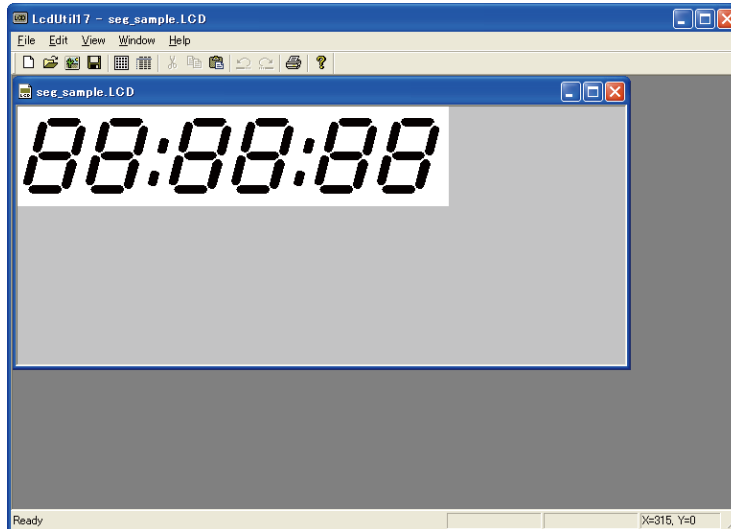

- 3) Edit the icon layout.

#### Icon condition

Icons can be in one of the following three states.

- Black: COM/SEG information not set
- Red: COM/SEG information set
- Blue: In selected state

#### Editing icons

You can perform the following operations on a selected icon.

#### Change of position

Drag with the mouse to move an icon. You can also move an icon from one panel editing window to another by dragging and dropping.

#### Cut, Copy

Select the command from the [Edit] menu or click the toolbar button.

## 12 OTHER TOOLS

### Paste

Select the command from the [Edit] menu or click the toolbar button.

The icon will be pasted at the upper left corner of the LCD panel.

### Delete

Press the [Delete] key to delete the icon.

### Group

[You can select multiple icons by holding down the [Ctrl] key while clicking. Set the multiple selected icons as a group by selecting [Group Icon] from the [Edit] menu. Once grouped, the icons can be treated as a single icon.

To cancel the grouping, select [Release Group] from the [Edit] menu.

**Note:** Grouped icons reflect the COM/SEG information corresponding to the icon selected last. If the icons are then ungrouped, the individual icons will have the COM/SEG information corresponding to the grouped icons.

**Note:** LcdUtil17 offers only simplified functions. We recommend completing layout during bitmap production.

#### 4) Allocate a port to the icon.

Double-click the icon.

The [LCD Driver] dialog box opens.

4-1) If no LCD driver has been set, the [LCD Driver] dialog box will appear.

From the list, select the model for development, then click the [OK] button.

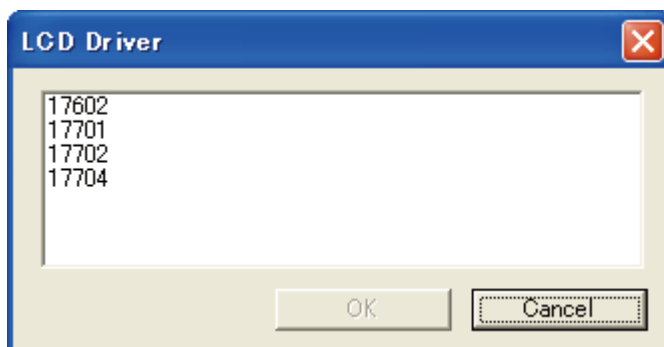

\* The [LCD Driver] dialog box appears only when no LCD driver has been set. When an already produced LCD file is read or when the [Start LcdUtility] button of the IDE is clicked while a project is selected by the IDE, an LCD driver is already set and this dialog box does not appear.

**Note:** Once set, an LCD driver cannot be changed. Be extremely careful when setting the LCD driver.

4-2) The [COM/SEG] dialog box appears.

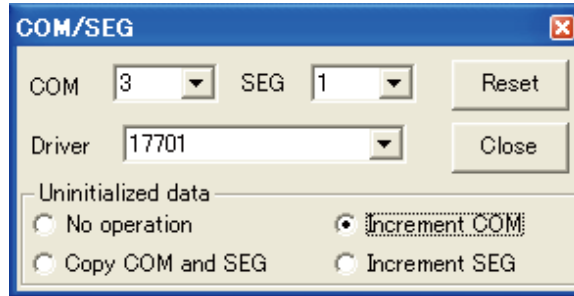

### COM, SEG

Select from the pull-down list. COM/SEG allocation is applied immediately after the change is made.

### [Reset] button

Click this button to clear COM/SEG settings and set COM/SEG in the "not set" state.

### Driver

Indicates the name of the currently set LCD driver. This cannot be changed.

The maximum COM/SEG value is set by the LCD driver.

### Uninitialized data

You can initiate settings if you click an icon for which no COM/SEG has been set.

No operation	The COM/SEG information will not be changed.
Copy COM and SEG	The displayed COM/SEG information will be set to the icon.
Increment COM	The COM will be incremented (+1) and set to the displayed COM/SEG information.
Increment SEG	The SEG will be incremented (+1) and set to the displayed COM/SEG information.

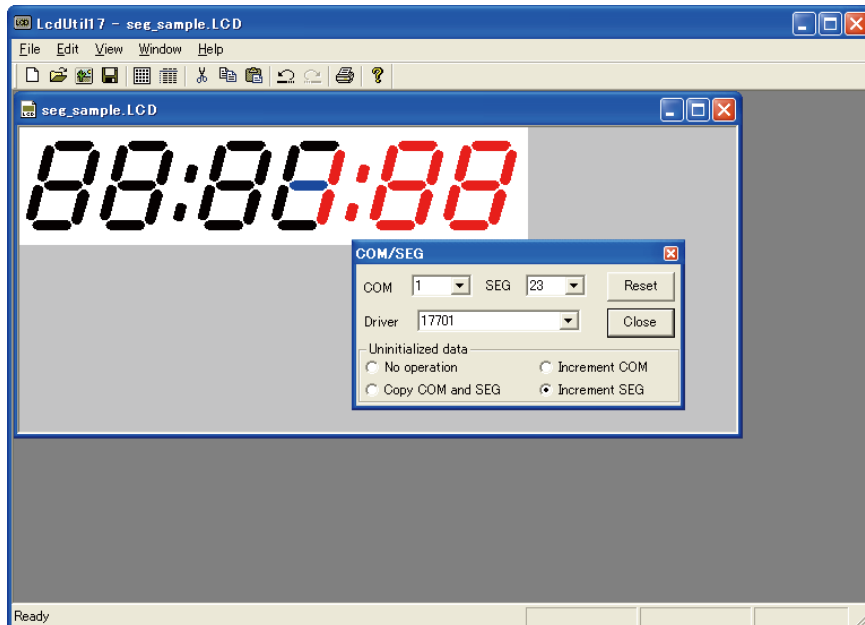

Note: The port allocation information is discarded if you copy and paste an icon or move an icon from another panel editing window. Dot matrices without allocation information appear in black.

## 12 OTHER TOOLS

- 5) Display the icon list.  
Select [Icon List] from the [Edit] menu.  
A list appears and shows the icons in the currently active panel editing window.

Click an icon in the list to display the corresponding icon in the panel editing window in blue.  
In this window, you can also change COM/SEG information for icons.

### 12.8.7 Shortcut Key List

The following shows a list of shortcut keys available with LcdUtil17.

Table 12.8.7.1 List of shortcut keys

Function	Shortcut key
Copy	Ctrl + C Ctrl + Insert
Cut	Ctrl + X Delete
Paste	Ctrl + V Shift + Insert
Icon List	Ctrl + I
Dot Matrix	Ctrl + M
New	Ctrl + N
Open	Ctrl + O
Save	Ctrl + S
Print	Ctrl + P
Undo	Ctrl + Z Alt + BS
Redo	Ctrl + Y

## 12.8.8 Warning Messages and Error Messages

The following is a list of warning messages displayed by LcdUtil17.

Table 12.8.8.1 List of warning messages

No.	When creating or opening a file
1	<ul style="list-style-type: none"> <li>• A blank document could not be created.</li> <li>• Unable to create new document</li> </ul>
	Cause: A new window could not be opened because more than 100 windows are currently open. A new window could not be opened due to insufficient memory.
	Corrective action: Close windows to reduce the number of open windows to 99 or less. Close other applications to increase available memory.
2	Unexpected file format
	Cause: The file was not in the correct lcd or bmp format. The file was an lcd file with an unsupported driver.
	Corrective action: Select a file supported by LcdUtil17.
When entering an input	
3	<ul style="list-style-type: none"> <li>• Enter an integer value between ???? and ????.</li> <li>• Please enter a valid number between ???? and ????.</li> </ul>
	Cause: A value outside the allowed range was entered.
	Corrective action: Enter a correct value.
4	<ul style="list-style-type: none"> <li>• Enter an integer.</li> <li>• Please enter a valid number. Invalid numbers include: space, decimals, 0, +, -.</li> </ul>
	Cause: A nonnumeric character was entered in the edit box for integer input.
	Corrective action: Enter a correct value.
Dot matrix setting window (when [Preview] button is clicked)	
5	Invalid ???? (???? = position, number of dots, dot size, pitch size, start COM/SEG)
	Cause: An invalid value is entered in ?????.
	Corrective action: Enter a correct value.
6	Invalid ??? start number or Invalid number of dots (??? = COM, SEG)
	Cause: The number of COM/SEG allowed by the driver has been exceeded, based on settings for Start ???, dot count, and COM/SEG allocation direction.
	Corrective action: Set the Start ???, dot count, and COM/SEG allocation direction in accordance with the number of COM/SEG allowed by the driver.
When using [Save as]	
7	Some icons/matrixes are out of LCD panel. Remove them? [OK][Cancel]
	Cause: An attempt was made to save data while an icon or dot matrix extended from the LCD panel.
	Corrective action: Move the icon or dot matrix so that it does not extend from the LCD panel or click the [OK] button to remove the icon or dot matrix extending from the LCD panel before saving.
When creating an icon or reading a file	
8	The number of the icon is exceeding 4096 pieces.
	Cause: The total number of icons exceeded the maximum value of 4096.
	Corrective action: Reduce the total number of icons to less than 4096.
9	The number of the icon is exceeding 4096 pieces. Loaded the icons to 4096 pieces.
	Cause: The total number of icons exceeded the maximum value of 4096.
	Corrective action: Reduce the total number of icons to less than 4096.
When creating a matrix or reading a file	
10	The number of the matrix is exceeding 10 pieces.
	Cause: The total number of dot matrices exceeded the maximum value of 10.
	Corrective action: Reduce the total number of dot matrices to less than 10.



## 12 OTHER TOOLS

No.	When saving data or closing a window without saving changes
11	This file was not saved.
	Cause: The icon or dot matrix extending from the LCD panel was not removed.
	Corrective action: Data cannot be saved if an icon or dot matrix extends from the LCD panel.

The following shows a list of error messages displayed by LcdUtil17.

Table 12.8.8.2 List of error messages

No.	During startup
1	Cannot open bitmap file. The size of the panel is too large.
	Cause: The vertical or horizontal size of the bitmap file is too large.
	Corrective action: Use a bitmap file with a horizontal size of no more than 1280 and a vertical size of no more than 1024.

## 12.9 Stand-Alone Flash Writer

---

The ICDmini can be used as a stand-alone flash writer. To use the ICDmini as a stand-alone flash writer, the data or addresses to be written must first be written to the ICDmini flash memory via the debugger. The ICDmini FLASH WRITER mode enables easy writing to the target without the debugger.

Debugger commands are used to write data and addresses to ICDmini flash memory. To select FLASH WRITER mode, set the DIP switch on the side of the ICDmini main body to the appropriate position.

The ICDmini stand-alone flash writer implements three functions: ERASE, WRITE, and VERIFY. Select the desired function by setting the DIP switch on the side of the ICDmini main body.

After completing these settings, press the RESET/START button in the upper part of the ICDmini to run the flash writer for the selected function. The LED on ICDmini will indicate the execution status.

Simply press the RESET/START button in the upper part of the ICDmini to write the same data once again. You do not need to repeat the initial settings.

For more information on debugger commands used for the stand-alone flash writer, refer to "10.7.15 Flash Writer Commands." For more information on ICDmini FLASH WRITER mode and stand-alone flash writer procedures, refer to the "S5U1C17001H Manual."

## 12.10 Old Debugger Version

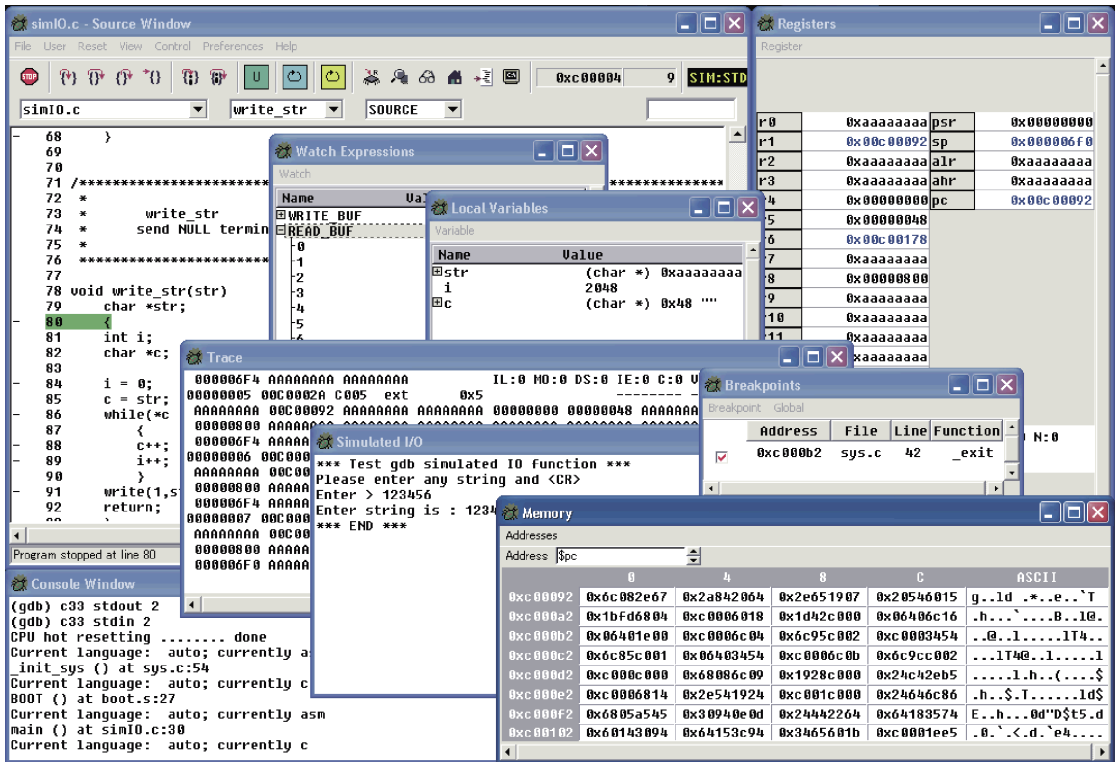

This version of the S1C17 Family C/C++ compiler package can be used with debugger versions up to 1.5.0. For details of launching and operation methods, refer to the 1.5.0 version manual. The 1.5.0 version manual can be downloaded via the Seiko Epson user website.

S1C17 Family C Compiler Package  
**Quick Reference**

# EPSON

CMOS 16-bit Single Chip Microcomputer  
S1C17 Family C Compiler Package

## Quick Reference for Development

### Memory Map and Trap Table (S1C17 Core)

S1C17 Core

#### Memory Map

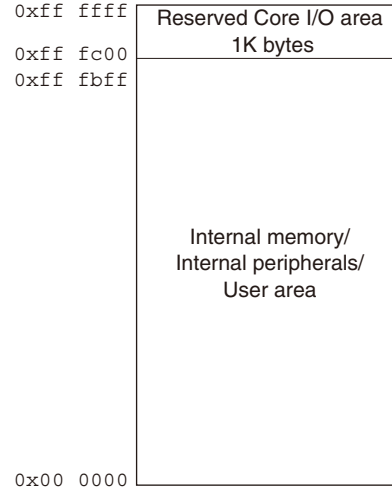

#### Trap Table

No.		Vector address
0 (0x00)	Reset	TTBR + 0x00
1 (0x01)	Address misaligned interrupt	TTBR + 0x04
2 (0x02)	NMI	TTBR + 0x08
3 (0x03)	Maskable external interrupt 3	TTBR + 0x0c
:	:	:
31 (0x1f)	Maskable external interrupt 31	TTBR + 0x7c

TTBR: Trap table start address  
(Can be read from address 0xffff80.)

Reference

### Registers (S1C17 Core)

S1C17 Core

#### General-purpose Registers (8)

23	0
R7	
R6	
R5	
R4	
R3	
R2	
R1	
R0	

#### Special Registers (3)

23	0	PC	Program counter
23	0	SP	Stack pointer
7	0	PSR	Processor status register

#### PSR

	7	6	5	4	3	2	1	0
	IL[2:0]			IE	C	V	Z	N
Initial value	0	0	0	0	0	0	0	0

IL[2:0]: Interrupt level (0–7: Enabled interrupt level)  
 IE: Interrupt enable (1: Enabled, 0: Disabled)  
 Z: Zero flag (1: Zero, 0: Non zero)  
 N: Negative flag (1: Negative, 0: Positive)  
 C: Carry flag (1: Carry/borrow, 0: No carry)  
 V: Overflow flag (1: Overflow, 0: Not overflow)

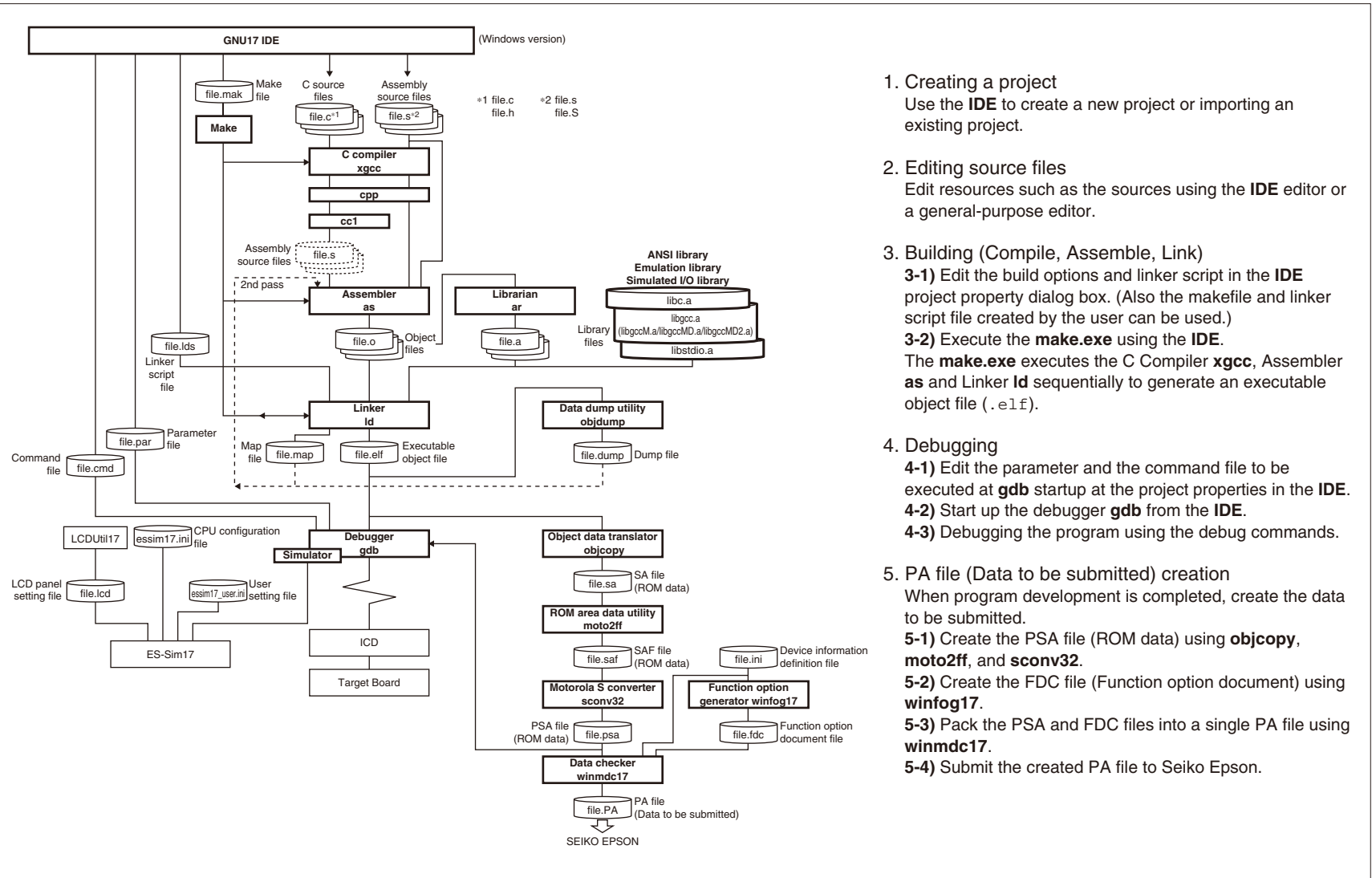

1. Creating a project  
Use the **IDE** to create a new project or importing an existing project.
2. Editing source files  
Edit resources such as the sources using the **IDE** editor or a general-purpose editor.
3. Building (Compile, Assemble, Link)
  - 3-1) Edit the build options and linker script in the **IDE** project property dialog box. (Also the makefile and linker script file created by the user can be used.)
  - 3-2) Execute the **make.exe** using the **IDE**. The **make.exe** executes the C Compiler **xgcc**, Assembler **as** and Linker **ld** sequentially to generate an executable object file (**.elf**).
4. Debugging
  - 4-1) Edit the parameter and the command file to be executed at **gdb** startup at the project properties in the **IDE**.
  - 4-2) Start up the debugger **gdb** from the **IDE**.
  - 4-3) Debugging the program using the debug commands.
5. PA file (Data to be submitted) creation  
When program development is completed, create the data to be submitted.
  - 5-1) Create the PSA file (ROM data) using **objcopy**, **moto2ff**, and **sconv32**.
  - 5-2) Create the FDC file (Function option document) using **winfog17**.
  - 5-3) Pack the PSA and FDC files into a single PA file using **winmdc17**.
  - 5-4) Submit the created PA file to Seiko Epson.

Overview



The GNU17 IDE provides an integrated development environment that allows the user to easily develop software with the S1C17 Family C Compiler Package (S5U1C17001C).

Start-up Command

eclipse

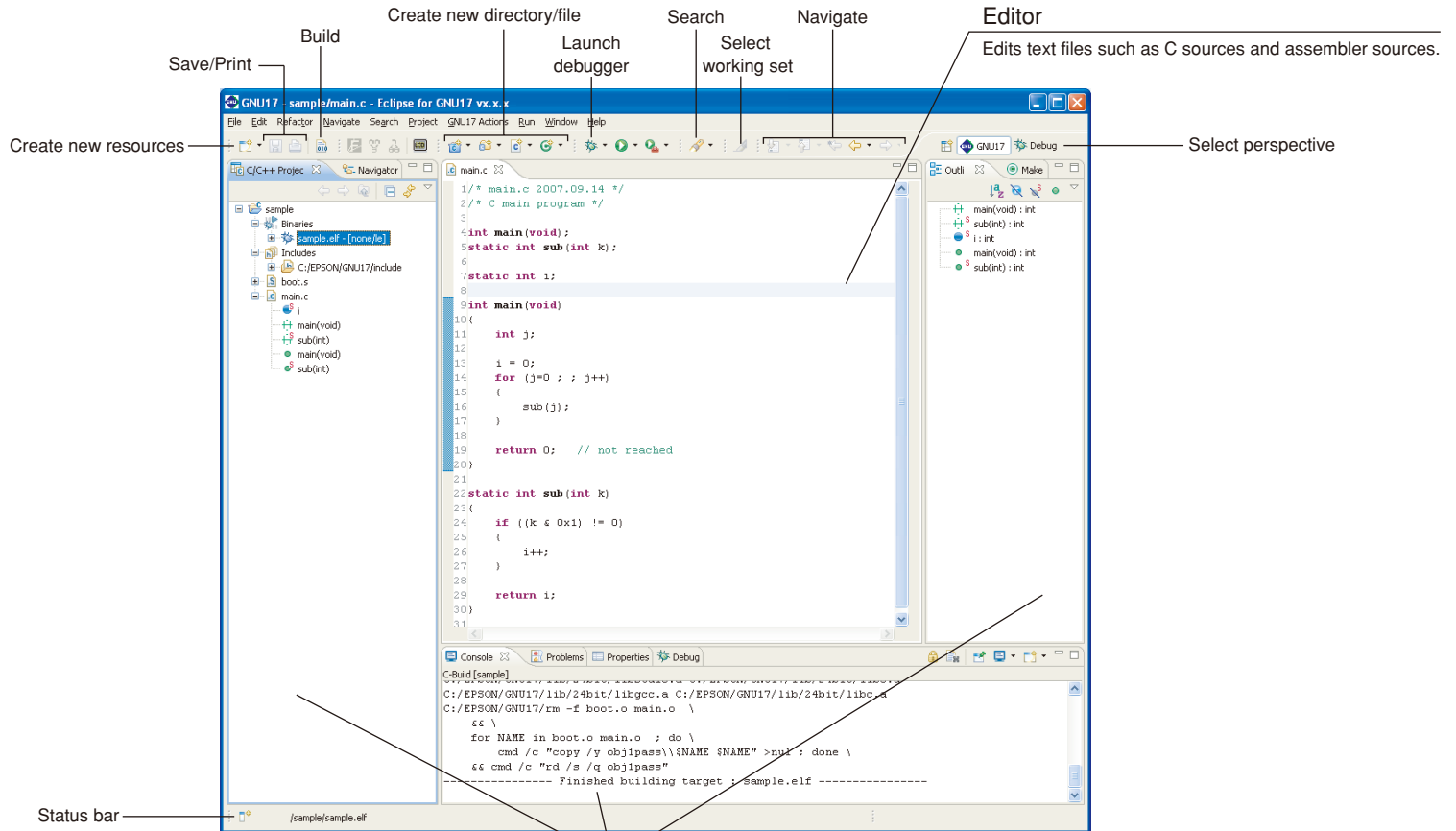

Views

Displays various information by contents. To open a closed view, select it from [Show View] on the [Window] menu.

**Menu Bar**

**[File] menu**

<b>File</b>	
New	Alt+Shift+N
Open File...	
Close	Ctrl+W
Close All	Ctrl+Shift+W
Save	Ctrl+S
Save As...	
Save All	Ctrl+Shift+S
Revert	
Move...	
Rename...	
Refresh	F5
Convert Line Delimiters To	
Print...	Ctrl+P
Switch Workspace	
Restart	
Import...	
Export...	
Properties	Alt+Enter
1 main.c [projectA]	
Exit	

**[Edit] menu**

<b>Edit</b>	
Undo Typing	Ctrl+Z
Redo Typing	Ctrl+Y
Cut	Ctrl+X
Copy	Ctrl+C
Paste	Ctrl+V
Delete	Delete
Select All	Ctrl+A

**New (Alt+Shift+N)** Creates a new project, a new file and a new directory.

**Open File...** Choose a file to be opened with the editor.

**Close (Ctrl+W)** Closes the current active file.

**Close All (Ctrl+Shift+W)** Closes all files open in the editor.

**Save (Ctrl+S)** Saves changes made in the current file.

**Save As...** Saves the current active file under another name.

**Save All (Ctrl+Shift+S)** Saves all open files.

**Revert** Discards any changes made in the current active file, reverting to the previously saved version.

**Move...** Moves the file or directory selected in the [C/C++ Projects]/[Navigator] view to a different location.

**Rename... (F2)** Places the file or directory selected in the [C/C++ Projects]/[Navigator] view in editing mode (allowing renaming of the file or directory).

**Refresh (F5)** Updates the displayed content of the [C/C++ Projects]/[Navigator] view.

**Convert Line Delimiters To** Selects a line delimiting character.

**Print... (Ctrl+P)** Prints the current active file.

**Switch Workspace...** Selects another workspace.

**Restart** Restarts the IDE.

**Import...** Adds an existing project or source file to the current workspace or project.

**Export...** Writes the file in the current project out to another directory.

**Properties (Alt+Enter)** Displays or edits properties of the project, file, or directory currently selected in the [C/C++ Projects]/[Navigator] view.

**Exit** Closes the IDE.

**Undo Typing (Ctrl+Z)** Undoes the most recent operation performed.

**Redo Typing (Ctrl+Y)** Repeats the last operation canceled by [Undo Typing].

**Cut (Ctrl+X)** Cuts the selected string/file/directory.

**Copy (Ctrl+C)** Copies a selected string/file/directory.

**Paste (Ctrl+V)** Pastes the copied content from the clipboard.

**Delete (Delete)** Deletes the selected string/file/directory.

**Select All (Ctrl+A)** Selects all of the contents in currently active document in the editor.

**Menu Bar**

**[Edit] menu**

<b>Edit</b>	
Undo Typing	Ctrl+Z
Redo Typing	Ctrl+Y
Cut	Ctrl+X
Copy	Ctrl+C
Paste	Ctrl+V
Delete	Delete
Select All	Ctrl+A
Find/Replace...	Ctrl+F
Find Word	
Find Next	Ctrl+K
Find Previous	Ctrl+Shift+K
Incremental Find Next	Ctrl+J
Incremental Find Previous	Ctrl+Shift+J
Add Bookmark...	
Add Task...	
Smart Insert Mode	Ctrl+Shift+Insert
Show Tooltip Description	F2
Word Completion	Alt+/
Quick Fix	Ctrl+1
Content Assist	Ctrl+Space
Parameter Hints	Ctrl+Shift+Space
Shift Right	Shift+Tab
Shift Left	Shift+Tab
Format	Ctrl+Shift+F
Add Include	Ctrl+Shift+N
Set Encoding...	

**[Refactor] menu**

<b>Refactor</b>	
Rename...	Alt+Shift+R
Extract Constant...	Alt+C
Extract Function...	Alt+Shift+M
Hide Method...	
Implement Method...	
Generate Getters and Setters...	

**Find/Replace... (Ctrl+F)** Finds and replaces a string in the editor.

**Find word** Searches for the next occurrence matching the search string.

**Find Next (Ctrl+K)** Jumps to the next instance of a search string.

**Find Previous (Ctrl+Shift+K)** Jumps back to the previous instance of a search string.

**Incremental Find Next (Ctrl+J)** Performs incremental search backward from the current position in the editor.

**Incremental Find Previous** Performs incremental search forward from the current position in the editor.

**Add Bookmark...** Registers a line in an active document in the editor at the current cursor position as a bookmark.

**Add Task...** Registers the line at the current cursor position in an active document in the editor as a task (memorandum).

**Smart Insert Mode (Ctrl + Shift + Insert)** Changes the editor Smart Insert Mode.

**Show Tooltip Description (F2)** Press the [F2] key while a tooltip is displayed to focus on the tooltip.

**Word Completion (Alt + /)** Inserts a word beginning with the character being entered in the editor at the current position.

**Quick Fix (Ctrl + 1)** Displays proposals for error/warning corrections.

**Content Assist (Ctrl + Space)** Helps enter a C source keyword or template.

**Parameter Hints (Ctrl + Shift + Space)** Displays a tip for function arguments.

**Shift Right Moves** the beginning of a line to the right.

**Shift Left (Shift + Tab)** Moves the beginning of a line to the left.

**Format (Ctrl + Shift + F)** Formats a text according to formatter settings.

**Set Encoding...** Selects the text-encoding format.

**Rename... (Alt + Shift + R)** Changes the name of a selected function or variable.

**Extract Constant (Alt + C)** Cuts out a constant from a source file for use in a variable.

**Extract Function (Alt + Shift + M)** Cuts out a part of a code from a source file for use in a function.



### Menu Bar

#### [Navigate] menu

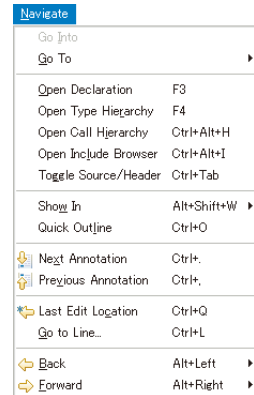

**Go Into** Changes display of the [C/C++ Projects]/[Navigator] view to display the content of just the currently selected directory.

**Go To** Navigates the display history of the [C/C++ Projects]/[Navigator] view.

**Open Declaration (F3)** Opens the declaration or definition of a selected object.

**Open Type Hierarchy (F4)** Opens the type hierarchy of a selected variable.

**Open Call Hierarchy (Ctrl + Alt + H)** Opens the call hierarchy of a selected function.

**Open Include Browser (Ctrl + Alt + I)** Opens the include hierarchy of a selected source file.

**Toggle Source/Header (Ctrl + Tab)** Switches to the corresponding source file and header file with the editor.

**Show In (Alt+Shift+W)** Selects a view to highlight the resource that includes the selected function name, variable name, or type.

**Next Annotation (Ctrl+.)** Selects the next item the list displayed in the [Problems] or the [Search] view.

**Previous Annotation (Ctrl+.)** Selects the previous item the list displayed in the [Problems] or the [Search] view.

**Last Edit Location (Ctrl+Q)** Jumps to the last edited position in the editor.

**Go to Line... (Ctrl+L)** Jumps to the position in the active document indicated by the specified line number.

**Back (Alt+Left)** Returns to any position in the document just referenced or edited.

**Forward (Alt+Right)** Reverts the display traced back by [Back] above to the next recent state.

#### [Search] menu

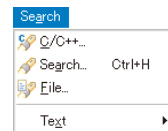

**Search... (Ctrl+H)** Displays a [Search] dialog box that lets the user search for a file or C.

**File...** Searches for a file containing the specified string.

**C/C++...** Searches for C source containing the specified string.

**Text** Searches a string from the specified range.

#### [Project] menu



**Open Project** Opens the closed project currently selected in the [C/C++ Projects]/[Navigator] view.

**Close Project** Closes the project currently selected in the [C/C++ Projects]/[Navigator] view.

### Menu Bar

#### [Project] menu

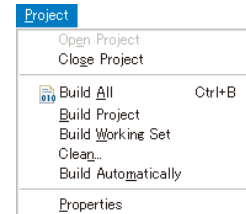

**Build All (Ctrl+B)** Executes a build process on all projects open in the [C/C++ Projects]/[Navigator] view.

**Build Project** Executes a build process on the project currently selected in the [C/C++ Projects]/[Navigator] view.

**Build Working Set** Executes a build process on the resources included in a specified working set.

**Clean...** Executes a clean or a rebuild.

**Properties** Displays a [Properties] dialog box that lets the user display or edit properties of the project selected in the [C/C++ Projects] or [Navigator] view.

#### [GNU17 Actions] menu



**Start WinFog17** Launches **winfog17.exe** and creates FDC file (Function option document)

**Pack with WinMdc17** Launches **winmdc17.exe** and generates a PA file (Data to be submitted) (<project name>.pa).

**Unpack with WinMdc17** Launches **winmdc17.exe** and unpacks a PA file (<project name>.pa).

**Start LcdUtility** Launches the Start LcdUtility LCD utility (**LcdUtil17.exe**).

**Write Flash ROM** Write programs to flash ROM

**Unlock Flash Security** Unlocks flash security.

#### [Run] menu

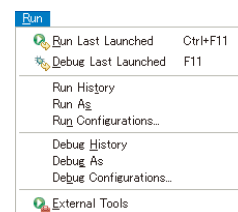

**Debug Last Launched** Starts debugging using the configuration previously launched.

**Debug History** Displays a shortcut in the submenu to the debug configuration last launched.

**Debug Configurations...** Opens the debugger gdb launch configuration dialog box.

## Menu Bar

### [Window] menu

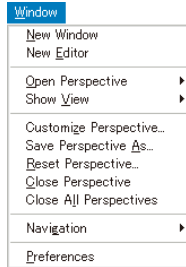

**New Window** Opens a new window.

**New Editor** Opens the currently edited file with the new editor tab.

**Open Perspective** Opens the perspective.

**Show View** Opens a view.

**Customize Perspective...** Changes settings for the current perspective.

**Save Perspective As...** Saves settings for the current perspective under another name.

**Reset Perspective** Restores the perspective to the default state.

**Close Perspective** Closes the currently active perspective.

**Close All Perspectives** Closes all loaded perspectives.

**Navigation** Navigates the editor or view.

**Preferences...** Customizes the IDE environment.

### [Help] menu

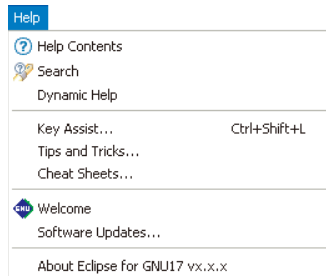

**Help Contents** Displays Help files.

**Search** Displays a search view for help topics.

**Dynamic Help** Displays the help topic related to the view currently activated.

**Key Assist... (Ctrl+Shift+L)** Displays the list of currently available menu commands.

**Software Updates** Installs an updater, updates, plug-ins, etc. for software management.

**About Eclipse for GNU17 Vx.x** Shows IDE version information and detailed information on plug-ins, etc.

### Editor Area

The area of the editor where you edit source code. The IDE opens the C editor or the assembler editor according to the file type to be edited.

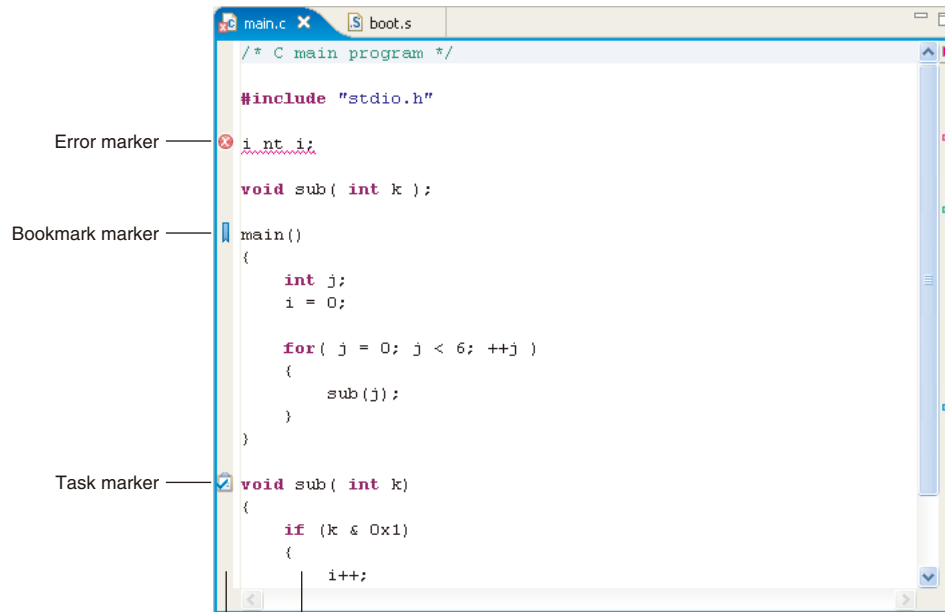

### Marker bar

The marker bar shows the line in error and the markers indicating a bookmark, a line in which a task is set, etc. Markers are displayed on the left edge of the corresponding line.

### Editing area

Edit sources in this area. While a C source being edited, the content assist function shown below can be used by pressing the [Ctrl] + [Space] keys.

### Overview ruler

The overview ruler shows the position in error and the position at which a bookmark or task is set by a square symbol. Click a marker to go to that position.

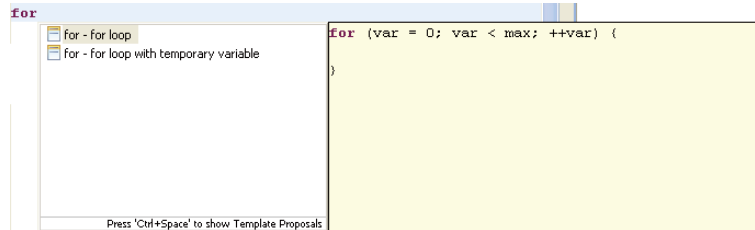

**[C/C++ Projects] View**

Lists the projects present in the workspace along with the C and assembler sources, include files, and generated execution format object files included in these projects. (Select the type of file to be displayed using [Filters...] from the view menu.) The function names and global variable names, etc. in the C source can also be displayed. Before editing a project or source or performing other operations, be sure to select the desired project or source here.

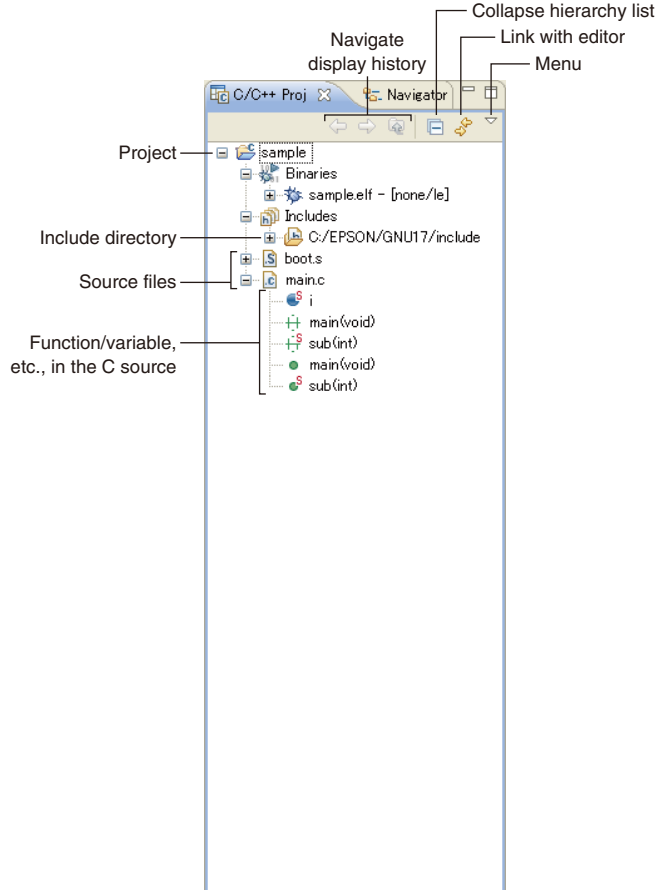

**[Navigator] View**

Lists the directories and files present in the workspace. (The type of file to be displayed can be selected using [Filters...] from the view menu.) Before editing a project or source or performing other operations, select the desired project or source here.

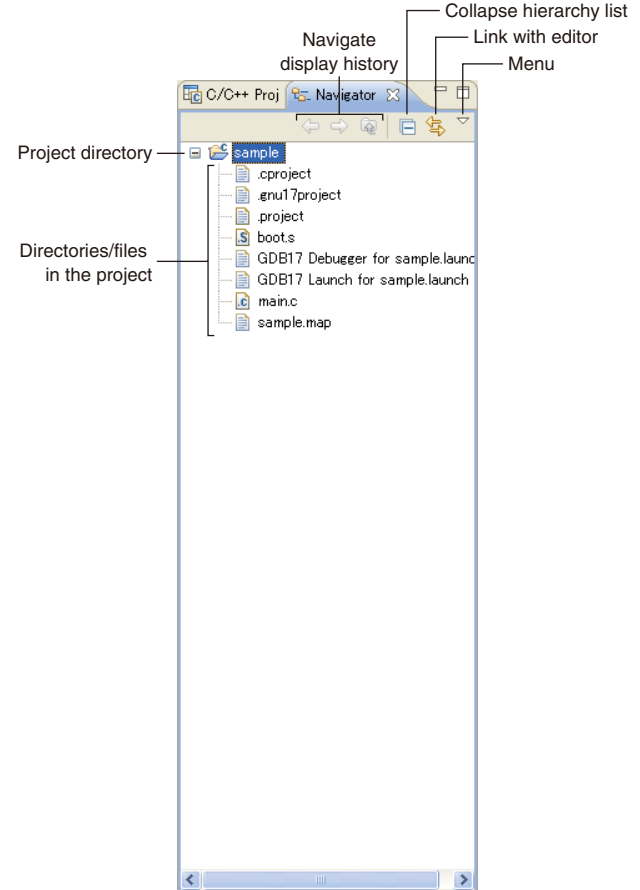

### [Outline] View

Shows the functions and global variables that are written in the C source being displayed in the editor. Clicking on one of these items allows you to jump to the position in the editor at which the function or variable is written. While an assembler source is being displayed, no information is shown in this view.

Sort in alphabetical order

Display/hide fields, static members, members other than public

Menu

**Icons**

- Project
- Binary container
- Executable format file
- Include container
- Include folder
- Header file
- Source folder
- C source file
- Assembler source file
- Text file, etc.
- Object file
- Archive
- Library file
- Include
- Variable
- Function
- Structure (struct)
- Member variable
- Union (union)
- Enumeration type (enum)
- Enumerator
- Function definition (prototype declaration)
- Macro-definition
- Type definition (typedef)

### [Make Target] View

When using a makefile you created, specify a target to execute.

Navigate

Execute a make process at a selected target

Hide the folders in which no makefile exists.

Project directory

Targets in the project

**[Console] View**

Displays the executed command line or the messages output by the GNU17 tools.

Clear the contents displayed  
Automatic scroll lock  
Enable other view while the [Console] view is displaying messages.  
Switching [Console]  
Opens a new [Console].

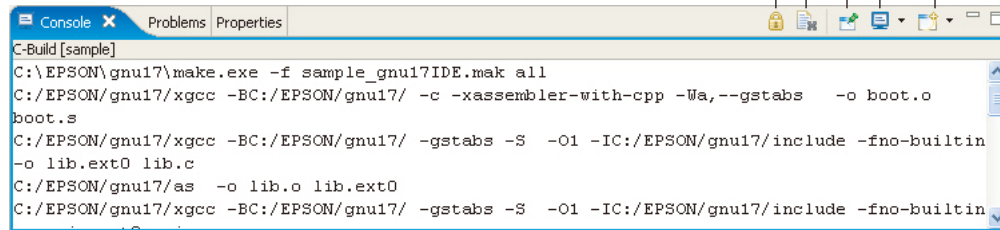

**[Problems] View**

Shows the errors that occurred during a build operation. For errors in the source file, you can jump to the corresponding spot in the editor that is in error by clicking on an error message here.

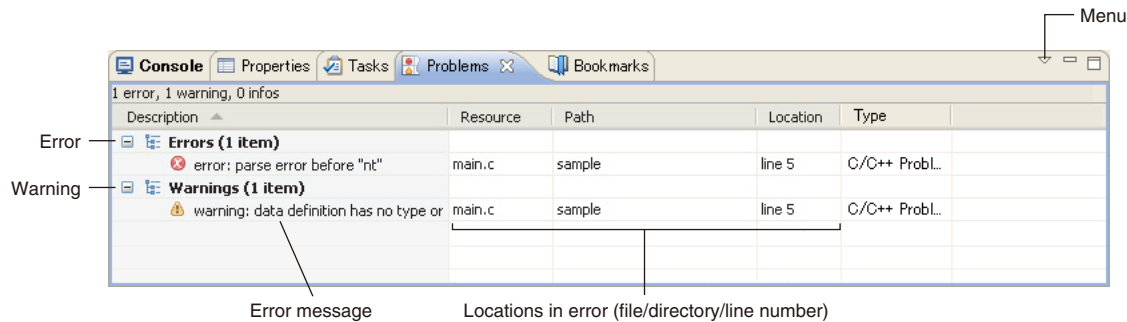

### [Properties] View

Displays information on the resource or member currently selected in the [C/C++ Projects], the [Navigator], or the [Outline] view.

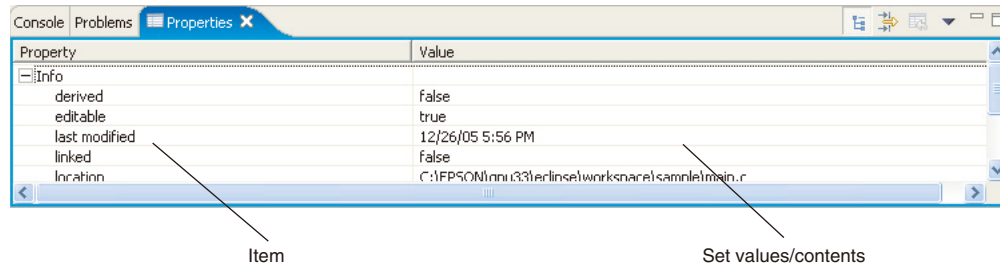

Reference

### [Search] View

Shows the result of a search that was performed using the [Search] dialog box. This view in the initial IDE configuration is not displayed. It appears when a search is executed.

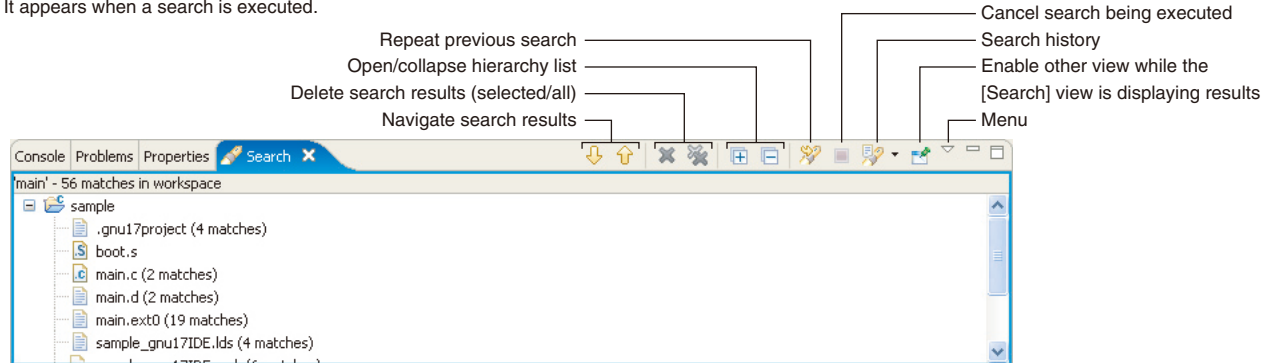

**[Bookmarks] View**

Shows the bookmarks registered in the editor, letting you jump to a bookmark or delete a bookmark.

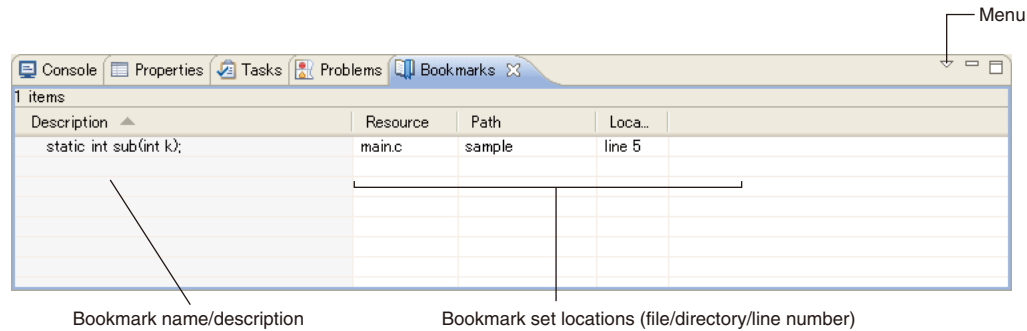

Reference

**[Tasks] View**

Shows the tasks (To-Do) registered in the editor, letting you jump to or delete a task.

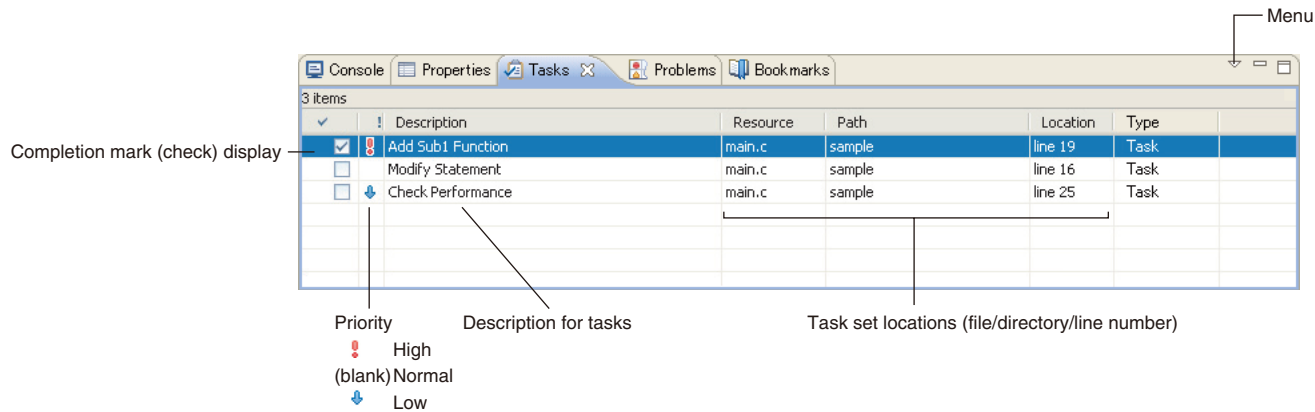



## Outline

This tool is made based on GNU C Compiler and is compatible with ANSI C. This tool invokes **cpp.exe** and **cc1.exe** sequentially to compile C source files to the assembly source files for the S1C17 Family. It has a powerful optimizing ability that can generate minimized assembly codes. The **xgcc.exe** can also invoke the **as.exe** assembler to generate object files.

## Flowchart

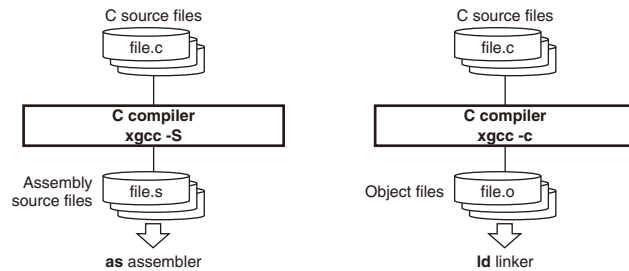

## Start-up Command

```
xgcc <options> <filename>
```

<filename> C source file name

Example: `xgcc -c -gstabs test.c`

## Major Command-line Options

-S	Output assembly code (.s)
-c	Output relocatable object file (.o)
-E	Execute C preprocessor only
-B<path>	Specify compiler search path
-I<path>	Specify include file directory
-fno-builtin	Disable built-in functions
-D<macro>[=<string>]	Define macro name
-O0, -O, -O3	Optimization
-gstabs	Add debugging information with relative path to source files
-mpointer16	Generate code for 16-bit (64KB) data space
-mshort-offset	Generate code for 20-bit (1MB) space
-Wall	Enables warning options
-Werror-implicit-function-declaration	Undeclared function error output
-mmo-sjis-filt	Disables filter function for Shift JIS code
-xassembler-with-cpp	Invoke C preprocessor
-Wa, <option>	Specify assembler option

**Outline**

This tool assembles assembly source files output by the C compiler and converts the mnemonics of the source files into object codes (machine language) of the S1C17. The **as.exe** allows the user to invoke the assembler through **xgcc.exe**, this makes it possible to include preprocessor directives into assembly source files. The results are output in an object file that can be linked or added to a library.

**Flowchart**

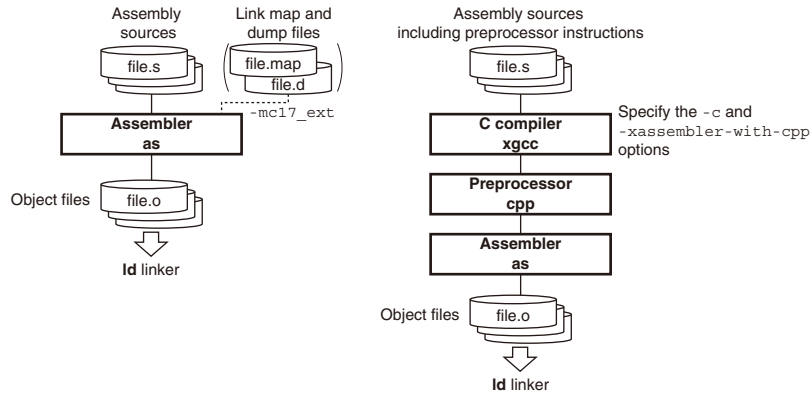

**Start-up Command**

**as** <options> <filename>

<filename> Assembly source file name

Example: as -o test.o -adh1 test.s

**Major Command-line Options**

-o<filename>	Specify output file name
-a[<suboption>]	Output assembly list file Example: -adh1 (high-level assembly listing without debugging directives)
--gstabs	Add debugging information with relative path to source files
-mpointer16	Specify 16-bit pointer mode
-mc17_ext <dumpfile> <mapfile>	Optimize extended instructions

**Major Preprocessor Pseudo-instructions**

#include	Insertion of file
#define	Definition/macro definition of character string and numeric value
#if - #else - #endif	Conditional assembly (Can be used when the -c -xassembler-with-cpp option of <b>xgcc</b> is specified.)

**Major Assembler Pseudo-instructions**

.text	Declare .text section
.section .data	Declare .data section
.section .rodata	Declare .rodata section
.section .bss	Declare .bss section
.long <data>	Define 4-byte data
.short <data>	Define 2-byte data
.byte <data>	Define 1-byte data
.ascii <string>	Define ASCII character strings
.space <length>	Define blank area (0x0)
.zero <length>	Define blank area (0x0)
.align <value>	Alignment to specify boundary address
.global <symbol>	Global declaration of symbol
.set <symbol>, <address>	Define symbol with absolute address

## Error/Warning Messages

### Error messages

Unrecognized opcode: 'XXXXX'	The operation code XXXXX is undefined.
junk at end of line: 'XXXXX'	A format error of the operand.
XXXXXX: invalid register name	The specified register cannot be used.
operand out of range (XXXXXX: XXX not between AAA and BBB)	The value specified in the operand is out of the effective range.
There are too many characters of one line in assembler source file.	The number of characters (except for a new line character) in an assembler source line has exceeded 2,047 characters.
Cannot allocate memory.	Memory allocation by <code>malloc()</code> has failed.
Cannot specify plurality source files.	More than one source file name is specified in the command line.
Cannot find the dump file.	A dump file name is not specified even though the <code>-mc17_ext</code> option is specified. Or the specified dump file does not exist.
Cannot find the map file.	A map file name is not specified even though the <code>-mc17_ext</code> option is specified. Or the specified map file does not exist.
The format of the dump file is invalid.	The contents in the dump file specified with the <code>-mc17_ext</code> option are invalid.
The format of the map file is invalid.	The contents of the map file specified with the <code>-mc17_ext</code> option are invalid.
Cannot close the map file.	The map file specified with the <code>-mc17_ext</code> option cannot be closed after it has been read.
There are too many characters of one line in dump file.	The number of characters (except for a new line character) in a line of the dump file specified with the <code>-mc17_ext</code> option has exceeded 2,047 characters.
There are too many characters of one line in map file.	The number of characters (except for a new line character) in a line of the map file specified with the <code>-mc17_ext</code> option has exceeded 2,047 characters.
Error: Value of XXXX too large for field of AAA bytes at BBB	The address of the label located XXXX bytes from the beginning of the <code>.text</code> session is too large. This label is referenced by the AAA-byte symbol table located BBB bytes from the beginning of the <code>.rodata</code> session.
Error : Failed to register hash symbols in source file. :XXXX	<code>-mc17_ext</code> is specified, but "XXXX" failed to register symbol name in source file.
Error : Failed to register hash symbols in dump file. :XXXX	<code>-mc17_ext</code> is specified, but "XXXX" failed to register symbol name in dump file.
Error : Failed to register hash symbols in map file. :XXXX	<code>-mc17_ext</code> is specified, but "XXXX" failed to register symbol name in map file.

### Warning messages

Unrecognized <code>.section</code> attribute: want a, w, x	The section attribute is not a, w or x.
Bignum truncated to AAA bytes	The constant declared (e.g. <code>.long</code> , <code>.int</code> ) exceeds the maximum size. It has been corrected to AAA-byte size.
Value XXXX truncated to AAA	The constant declared exceeds the maximum value AAA. It has been corrected to AAA.

**Outline**

Defines the memory locations of object codes created by the C compiler and assembler, and creates executable object codes. This tool puts together multiple objects and library files into one file.

**Flowchart**

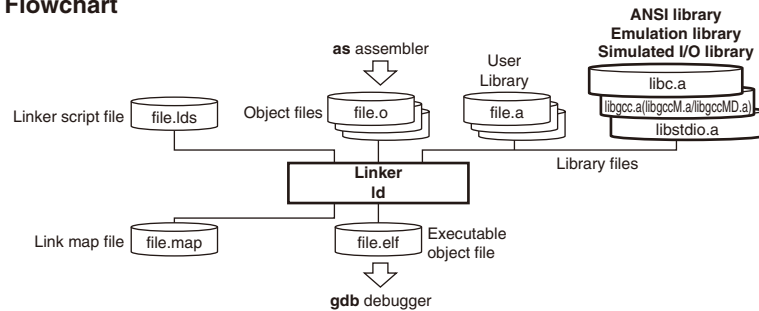

**Start-up Command**

`ld <options> <filename>`

`<filename>` Object and library files to be linked

Example: `ld -o sample.elf boot.o sample.o ../lib/24bit/libc.a  
 ../lib/24bit/libgcc.a ../lib/24bit/libc.a`

**Major Command-line Options**

<code>-o &lt;filename&gt;</code>	Specify output file name
<code>-T &lt;filename&gt;</code>	Read linker script file
<code>-M</code>	Link map stdout output
<code>-Map &lt;filename&gt;</code>	Link map file output
<code>-N</code>	Disable data segment alignment check
<code>-c17-overlap-noerr</code>	Permit section address location overlap
<code>-c17-memoryover-noerr</code>	Disable memory overrun error

**Error Messages**

The offset value of a symbol is over 16bit.	The address of the symbol exceeds the 16-bit address space.
The offset value of a symbol is over 24bit.	The address of the symbol exceeds the 24-bit address space.
Input object file use both 16bit and 24bit address mode.	The object files to be linked contain both files created in 24-bit pointer mode and 16-bit pointer mode.
section XXX is not within 16bit address.	The address of the XXX section exceeds the 16-bit address space.
section XXX is not within 24bit address.	The address of the XXX section exceeds the 24-bit address space.

Default linker script file generated by the IDE

```

/* Linker Script file generated by Gnu17 Plug-in for Eclipse */
OUTPUT_FORMAT("elf32-cl7", "elf32-cl7", "elf32-cl7")
OUTPUT_ARCH(cl7)
SEARCH_DIR(.);

SECTIONS
{
  /* stack pointer symbols */
  __START_stack = 0x000FC0;

  /* location counter */
  . = 0x0;

  /* section information */
  .bss 0x000000 :
  {
    __START_bss = . ;
    boot.o(.bss)
    main.o(.bss)
    libc.a(.bss)
  } files(.bss)
  __END_bss = . ;

  .data __END_bss : AT( __END_rodata )
  {
    __START_data = . ;
    files(.data)
  }
  __END_data = . ;

```

```

.vector 0x008000 :
{
  __START_vector = . ;
  boot.o(.rodata)
}
__END_vector = . ;

.text __END_vector :
{
  __START_text = . ;
  files(.text)
}
__END_text = . ;

.rodata __END_text :
{
  __START_rodata = . ;
  main.o(.rodata)
  libc.a(.rodata)
}
__END_rodata = . ;

__START_data_lma = __END_rodata ;
__END_data_lma = __END_rodata + ( __END_data - __START_data ) ;

```

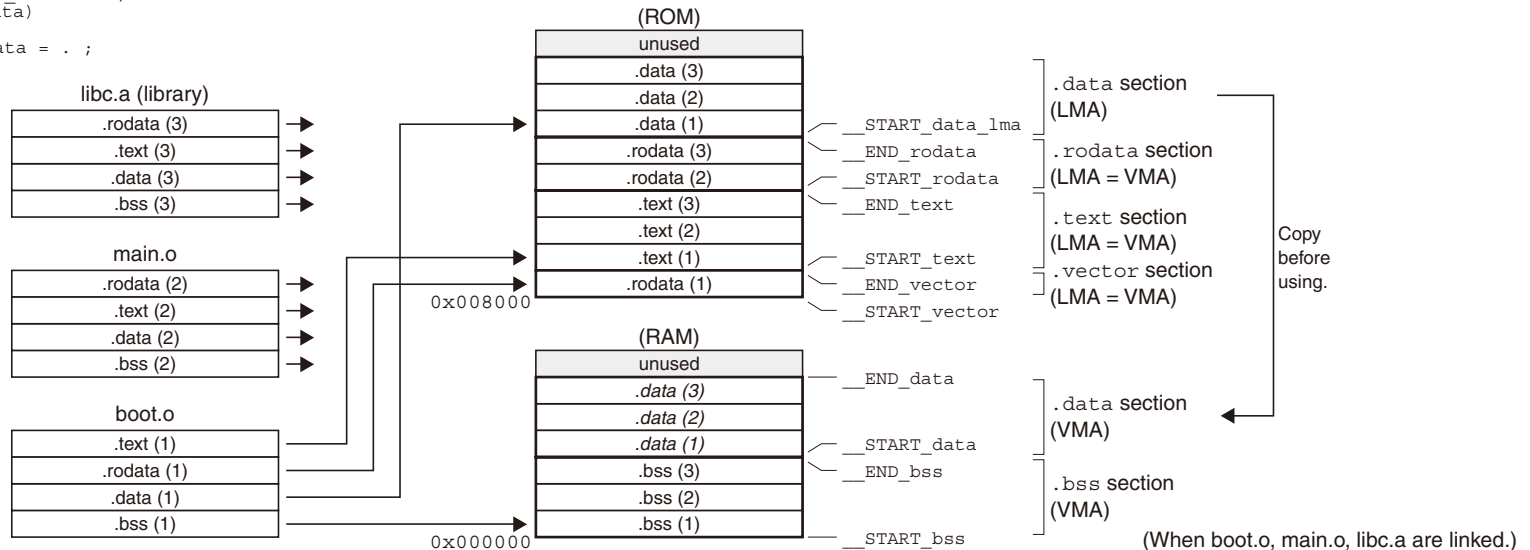

**Outline**

The **gdb** serves to perform source-level debugging by controlling an ICD. It also comes with a simulating function that allows you to perform debugging on a personal computer. **gdb.exe** supports Windows GUI. Commands that are used frequently, such as break and step, are registered on the tool bar, minimizing the necessary keyboard operations. Moreover, various data can be displayed in multi windows, with resultant increased efficiency in the debugging tasks.

**Flowchart**

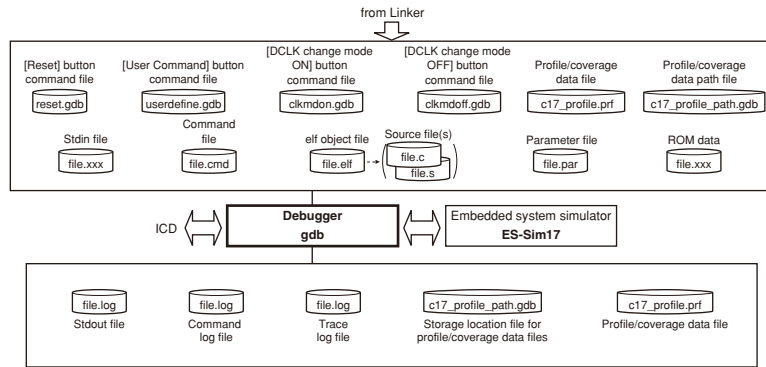

**Start-up Command**

**gdb** <options>

Example: `gdb -x sample.cmd --cd=/cygdrive/c/EPSON/gnu17/sample`

**Command-line Options**

- command=<filename> Specifies a command file
- x <filename> Specifies a command file
- c17\_cmw=<seconds> Specifies the command execution intervals for command files
- c17 <path> Changes current directory
- directory=<path> Changes source file directory
- c17\_double\_starting Enables double starting

**Debug perspective**

**[Debug] view**

Main window with debugging menus and toolbars used for debugging. This window is used for stepping execution and program termination/restarting.

**[Source] editor**

The editor used for source editing on the IDE can be used for the current source line displayed when debugging. The [Source] editor is also used for setting breakpoints.

**[Console] view**

Used for displaying command execution and execution results. It also displays the Simulated I/O output.

**[Disassembly] view**

Displays program disassembly for the stack frame selected in [Debug] view.

**[Variables] view**

Used for monitoring local variable values.

**[Breakpoints] view**

Used for displaying and managing breakpoints.

**[Expressions] view**

Used for registering watch expressions (global symbols and registers) and monitoring their values.

**[Register] view**

Used for displaying and correcting CPU register values.

**[Trace] view**

Displays trace data.

**[Memory] view**

Used for displaying and correcting the memory contents.

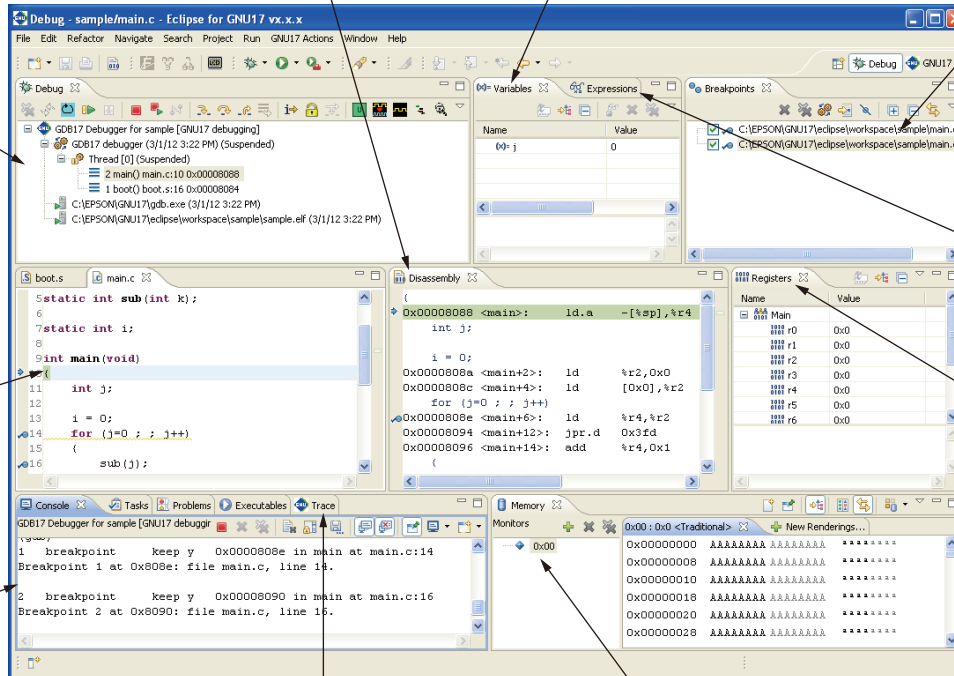

### Context menu

#### [Debug] view

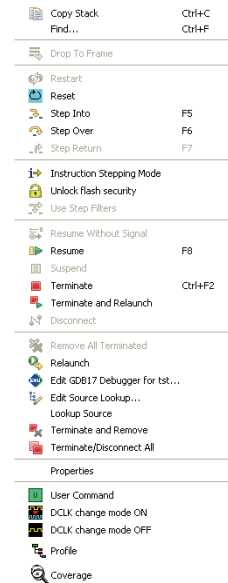

**[Copy Stack]:** Copies the stack configuration below the icon selected as a text string.

**[Find...]:** Searches for icons.

**[Drop To Frame]:** Not supported.

**[Restart]:** Not supported.

**[Reset]:** Runs a reset.

**[Step Into]:** Step into.

**[Step Over]:** Step over.

**[Step Return]:** Step return.

**[Instruction Stepping Mode]:** [Step Into]/[Step Over] are step-run for individual mnemonic commands when depressed.

**[Unlock flash security]:** Unlocks the flash security access authority when a password has been set.

**[Use Step Filters]:** Not supported.

**[Resume Without Signal]:** Not supported.

**[Resume]:** Resumes the program.

**[Suspend]:** Suspends the program.

**[Terminate]:** Stops the debugger (GDB) and ends debugging.

**[Terminate and Relaunch]:** Relaunches after terminating the program.

**[Disconnect]:** Not supported.

**[Remove All Terminated]:** Removes all of the terminated icons.

**[Relaunch]:** Relaunches the debugger after termination.

**[Edit GDB17 Debugger for \*\*\*\* ...]:** Opens the launch configuration dialog box for editing.

**[Edit Source Lookup...]:** Not supported.

**[Lookup Source]:** Not supported.

**[Terminate and Remove]:** Terminates the debugger selected in [Debug] view and removes the icon.

**[Terminate/Disconnect All]:** Terminates all of the debuggers currently launched.

**[Properties]:** Not supported.

**[User Command]:** Runs a user-defined command.

**[DCLK change mode ON]:** Enables the DCLK (debug clock) change mode.

**[DCLK change mode OFF]:** Disables the DCLK (debug clock) change mode.

**[Profile]:** Launches the Profiler window.

**[Coverage]:** Launches the Coverage window.

#### [Source] editor



**[Run to Line]:** Runs as far as the line specified by the cursor.

**[Resume at Line]:** Not supported.

**[Add Watch Expression...]:** Opens the dialog box for registering watch expressions.

**[Run As]:** Not supported.

### Context menu

#### [Disassembly] view



**[Run to Line]:** Runs as far as the line specified by the cursor.

**[Resume at Line]:** Not supported.

#### [Breakpoints] view

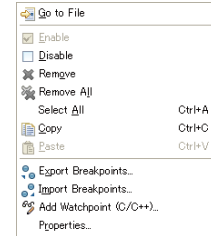

**[Go to File]:** Opens the selected breakpoint in the editor.

**[Enable]:** Enables the breakpoint.

**[Disable]:** Disables the breakpoint.

**[Remove]:** Removes the selected breakpoints from the display.

**[Remove All]:** Removes all breakpoints from the display.

**[Select All]:** Selects the entire breakpoint list.

**[Copy/Paste]:** Copies or pastes the breakpoints.

**[Export Breakpoints...]:** Saves the breakpoints.

**[Import Breakpoints...]:** Restores the breakpoints.

**[Add Watchpoint]:** Not supported.

**[Properties]:** Opens the dialog box displaying the breakpoint properties.

#### [Variables] view

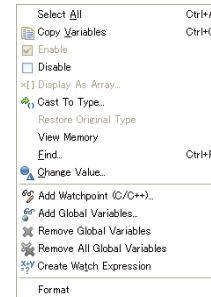

**[Select All]:** Selects the entire view display.

**[Copy Variables]:** Copies the details selected.

**[Enable]:** Allows the variables to be updated.

**[Disable]:** Prevents the variables from being updated.

**[Display As Array...]:** Not supported.

**[Cast To Type...]:** Not supported.

**[Restore Original Type]:** Not supported.

**[View Memory]:** Displays the variable value address in [Memory] view.

**[Find...]:** Searches for a variable.

**[Change Value...]:** Opens a dialog box for changing variable values.

**[Add Watchpoint...]:** Not supported.

**[Add Global Variables...]:** Selects and adds global variables from the list.

**[Remove Global Variables]:** Deletes the selected global variables from the display.

**[Remove All Global Variables]:** Deletes all global variables from the display.

**[Create Watch Expression]:** Registers variables in [Expressions] view.

**[Format]:** Alters the display format.



### Context menu

#### [Expressions] view



**[Select All]:** Selects the entire view display.  
**[Copy Expressions]:** Copies the selected details.  
**[Remove]:** Deletes the selected expressions from the display.  
**[Remove All]:** Deletes all the expressions from the display.  
**[Find...]:** Searches for an expression.  
**[Change Value...]:** Opens the dialog box for changing the expression value.  
**[Add Watch Expression...]:** Adds a watch expression.  
**[Edit Watch Expression...]:** Edits the watch expression.  
**[Reevaluate Watch Expression]:** Reevaluates (recalculates) the watch expression.  
**[Create Watch Expression]:** Registers the selected value as a watch expression in [Expressions] view.  
**[Enable]:** Allows the watch expression to be updated.  
**[Disable]:** Prevents the watch expression from being updated.  
**[Format]:** Changes the display format.  
**[Display As Array...]:** Not supported.  
**[Cast To Type...]:** Not supported.  
**[Restore Original Type]:** Not supported.  
**[View Memory]:** Displays the expression value address in [Memory] view.

#### [Register] view

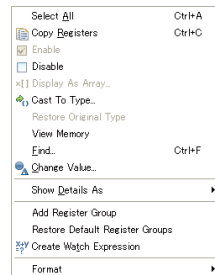

**[Select All]:** Selects the entire view display.  
**[Copy Registers]:** Copies the details selected.  
**[Enable]:** Allows registers to be updated.  
**[Disable]:** Prevents registers from being updated.  
**[Display As Array...]:** Not supported.  
**[Cast To Type...]:** Not supported.  
**[Restore Original Type]:** Not supported.  
**[View Memory]:** Displays register value addresses in [Memory] view.  
**[Find...]:** Searches for registers.  
**[Change Value...]:** Opens the dialog box for changing register values.  
**[Add Register Group]:** Creates a register group to display only specific registers.  
**[Restore Default Register Groups]:** Restores the default register group display.  
**[Edit Register Group]:** Edits the register group.  
**[Remove Register Group]:** Deletes the register group.  
**[Create Watch Expression]:** Registers a register in [Expressions] view.  
**[Format]:** Changes the display format.

### Context menu

#### [Memory] view

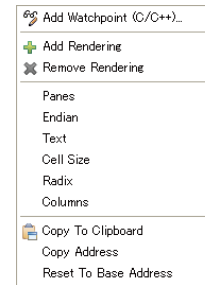

**[Add Watchpoint]:** Not supported.  
**[Add Rendering]:** Adds the display format for displaying memory.  
**[Remove Rendering]:** Deletes the memory display currently selected.  
**[Panes]:** Displays or hides the address/data/ASCII sections.  
**[Endian]:** Toggles the display between little endian and big endian.  
**[Text]:** Switches the ASCII section encoding.  
**[Cell Size]:** Switches the display byte size for each column of the data section.  
**[Radix]:** Switches the display format for each column of the data section.  
**[Columns]:** Switches the number of columns in the data section.  
**[Copy To Clipboard]:** Copies the section selected.  
**[Copy Address]:** Copies the boundary address at the cursor position.  
**[Reset To Base Address]:** Restores the data section display to the address position at the time it was registered in the memory monitor.

#### [Console]/[Simulated I/O] view

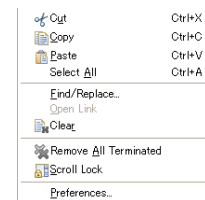

**[Cut]:** Cuts the content selected.  
**[Copy]:** Copies the content selected.  
**[Paste]:** Pastes the content selected.  
**[Select All]:** Selects the entire view display.  
**[Find/Replace...]:** Searches within the console.  
**[Clear]:** Clears the console display.  
**[Remove All Terminated]:** Deletes all terminated debug icons in [Debug] view.  
**[Scroll Lock]:** Toggles the scroll lock.  
**[Preferences...]:** Opens the console setting dialog box.

#### [Trace] view

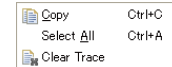

**[Copy]:** Copies the content selected.  
**[Select All]:** Selects the entire view display.  
**[Clear Trace]:** Clears the trace display.

Debug Commands

Memory operation

<b>c17 fb</b> <i>addr1 addr2 data</i>	Fill memory area (8 bits)	ICD Mini/SIM
<b>c17 fh</b> <i>addr1 addr2 data</i>	Fill memory area (16 bits)	ICD Mini/SIM
<b>c17 fw</b> <i>addr1 addr2 data</i>	Fill memory area (32 bits)	ICD Mini/SIM
<b>x</b> <i>[/length]b [addr]</i>	Dump memory data (8 bits)	ICD Mini/SIM
<b>x</b> <i>[/length]h [addr]</i>	Dump memory data (16 bits)	ICD Mini/SIM
<b>x</b> <i>[/length]w [addr]</i>	Dump memory data (32 bits)	ICD Mini/SIM
<b>set {char}</b> <i>addr=data</i>	Set memory data (8 bits)	ICD Mini/SIM
<b>set {short}</b> <i>addr=data</i>	Set memory data (16 bits)	ICD Mini/SIM
<b>set {long}</b> <i>addr=data</i>	Set memory data (32 bits)	ICD Mini/SIM
<b>c17 mvb</b> <i>addr1 addr2 addr3</i>	Copy memory area (8 bits)	ICD Mini/SIM
<b>c17 mvh</b> <i>addr1 addr2 addr3</i>	Copy memory area (16 bits)	ICD Mini/SIM
<b>c17 mvw</b> <i>addr1 addr2 addr3</i>	Copy memory area (32 bits)	ICD Mini/SIM
<b>c17 df</b> <i>addr1 addr2 type file [append]</i>	Save memory data to file	ICD Mini/SIM
<b>c17 readmd</b> <i>mode</i>	Memory read mode	ICD Mini

Register operation

<b>info reg</b> <i>[register]</i>	Display register data	ICD Mini/SIM
<b>set \$</b> <i>register=data</i>	Set register data	ICD Mini/SIM

Program execution

<b>continue</b> <i>[Ignore]</i>	Execute program successively	ICD Mini/SIM
<b>until</b> <i>addr</i>	Execute program successively with temporary break	ICD Mini/SIM
<b>step</b> <i>[count]</i>	Execute source lines	ICD Mini/SIM
<b>stepi</b> <i>[count]</i>	Execute instruction steps	ICD Mini/SIM
<b>next</b> <i>[count]</i>	Execute source lines with function skip	ICD Mini/SIM
<b>nexti</b> <i>[count]</i>	Execute instruction steps with subroutine skip	ICD Mini/SIM
<b>finish</b>	Exit from function/subroutine	ICD Mini/SIM
<b>c17 callmd</b> <i>mode [file]</i>	Set user-function call mode	ICD Mini/SIM
<b>c17 call</b> <i>func [arg1... [arg3]]</i>	Call user function	ICD Mini/SIM

CPU reset

<b>c17 rst</b>	Reset CPU (execute reset.gdb)	ICD Mini/SIM
<b>c17 rstt</b>	Reset target	ICD Mini

Interrupt

<b>c17 int</b> <i>[intNo. level]</i>	Generate interrupt	SIM
<b>c17 intclear</b> <i>[intNo.]</i>	Clear interrupt	SIM
<b>c17 int_load</b> <i>[file]</i>	Load interrupt event file	SIM

Break

<b>break</b> <i>[addr]</i>	Set software PC breakpoint	ICD Mini/SIM
<b>tbreak</b> <i>[addr]</i>	Set temporary software PC breakpoint	ICD Mini/SIM

<b>hbreak</b> <i>[addr]</i>	Set hardware PC breakpoint	ICD Mini/SIM
<b>thbreak</b> <i>[addr]</i>	Set temporary hardware PC breakpoint	ICD Mini/SIM
<b>delete</b> <i>[breakNo.]</i>	Clear breakpoint by break number	ICD Mini/SIM
<b>clear</b> <i>addr</i>	Clear breakpoint by location	ICD Mini/SIM
<b>enable</b> <i>[breakNo.]</i>	Enable breakpoint	ICD Mini/SIM
<b>disable</b> <i>[breakNo.]</i>	Disable breakpoint	ICD Mini/SIM
<b>ignore</b> <i>breakNo. count</i>	Disable breakpoint with ignore count	ICD Mini/SIM
<b>info breakpoints</b>	Display breakpoint list	ICD Mini/SIM
<b>c17 timebrk</b> <i>timer</i>	Set lapse of time break	ICD Mini
<b>commands</b>	Set a command to execute after break	ICD Mini/SIM

S

<b>info locals</b>	Display local symbol information	ICD Mini/SIM
<b>info var</b>	Display global symbol information	ICD Mini/SIM
<b>print</b> <i>symbol[=value]</i>	Change symbol values	ICD Mini/SIM

File

<b>file</b> <i>file</i>	Load debug information	ICD Mini/SIM
<b>load</b> <i>[file]</i>	Load program	ICD Mini/SIM
<b>c17 loadmd</b> <i>mode</i>	Set program load mode	ICD Mini

Map information

<b>c17 rpf</b> <i>file</i>	Set map information	ICD Mini/SIM
<b>c17 map</b>	Display map information	SIM

Flash memory

<b>c17 fls</b> <i>addr1 addr2 erase write</i>	Set up flash memory	ICD Mini
<b>c17 fle</b> <i>control block1 block2 [timer]</i>	Erase flash memory	ICD Mini
<b>c17 flv</b> <i>Voltage</i>	Set flash memory write/delete voltage	ICD Mini
<b>c17 flvs</b>	Cancel flash memory write/delete voltage setting	ICD Mini

Trace

<b>c17 tm on/off</b> <i>mode [file]</i>	Set trace mode	SIM
-----------------------------------------	----------------	-----

Simulated I/O

<b>c17 stdin</b> <i>1/2 break buffer [file]</i>	Sets the simulated input condition.	ICD Mini/SIM
<b>c17 stdout</b> <i>1/2 break buffer [file]</i>	Sets the simulated output condition.	ICD Mini/SIM

Flash writer (for S5U1C17001H)

<b>c17 fwe</b> <i>0/1/2</i>	Erase program/data/security settings.	ICD Mini
<b>c17 fwlp</b> <i>file erase write [comment]</i>	Load program	ICD Mini
<b>c17 fwld</b> <i>file blk1 blk2 par [comment]</i>	Load data	ICD Mini
<b>c17 fwdc</b> <i>addr sz blk1 blk2 par [comm]</i>	Copy target memory	ICD Mini
<b>c17 fwd</b>	Display flash writer information	ICD Mini
<b>c17 fwpw</b> <i>mcu ver pass</i>	Set security	ICD Mini

## Debug Commands

### Profiler/coverage

<b>c17 profilemd</b>	Profile/coverage mode setting	SIM
<b>c17 profile</b>	Display of profile window	SIM
<b>c17 coverage</b>	Display of coverage window	SIM

### Others

<b>set</b> output-rad x	Change variable display format	ICD Mini/SIM
<b>c17 log</b> [file]	Logging	ICD Mini/SIM
<b>source</b> file	Execute command file	ICD Mini/SIM
<b>c17 clockmd</b> mode	Set execution counter mode	ICD Mini/SIM
<b>c17 clock</b>	Display execution counter	ICD Mini/SIM
<b>target</b> type	Connect target	ICD Mini/SIM
<b>detach</b>	Disconnect target	ICD Mini/SIM
<b>pwd</b>	Display current directory	ICD Mini/SIM
<b>cd</b> directory	Change current directory	ICD Mini/SIM
<b>c17 firmupdate</b> file	Update ICD firmware	ICD Mini
<b>c17 ttbr</b> addr	Set TTBR	SIM
<b>c17 chgclkmd</b> 0/1	DCLK change mode	ICD Mini
<b>c17 pwul</b>	Unlock flash security password	ICD Mini
<b>c17 help</b> [command/groupNo.]	Help	ICD Mini/SIM
<b>quit</b>	Terminate debugger	ICD Mini/SIM

## Status and Error Messages

### Status messages

Breakpoint #, function at file:line	Made to break at the set breakpoint.
Break by accessing no map.	Made to break by the accessing of an unmapped area in simulator mode.
Break by writing ROM area.	Made to break by the accessing of a read-only area in simulator mode.
Break by stack overflow.	Made to break by a stack overflow that occurred in simulator mode.
Illegal instruction.	Made to break by the execution of an illegal instruction in simulator mode.
Illegal delayed instruction.	Made to break by the execution of an illegal delayed instruction in simulator mode.
Break by key break.	Forcibly made to break using the [Suspend] button. (Simulator mode)
Break by key break. Program received signal SIGINT, Interrupt.	Forcibly made to break using the [Suspend] button. (ICD Mini mode)

### Error messages

... gdb : unrecognized option 'option'	An illegal startup option is specified.
A setup of a serial port was not completed.	An ICD mode not supported in <b>gdb</b> is specified.
Address is 24bit over.	The specified address is out of the 24-bit range. The maximum S1C17 address size is 24 bits (0xfffff).
Address(0x#) is ext or delayed instruction.	The specified address cannot be set, as it is for the <b>ext</b> or <b>delayed</b> instruction.
C17 command error, command is not supported at present mode.	The input command cannot be executed in the current connect mode (ICD Mini or simulator mode).
C17 command error, command is not supported in present target CPU.	The specified command is not supported by the present target CPU.
C17 command error, command is not supported in ICDmini hardware Ver xx.	Not supported for ICDmini hardware version xx.
C17 command error, command is not supported in ICDmini firmware Ver xx.	Not supported for ICDmini firmware version xx.
C17 command error, command is too long.	The input command is too long, as it exceeds 256 characters.
C17 command error, invalid command.	The command is invalid; it contains an error.
C17 command error, invalid parameter.	The command is specified with an invalid parameter.
C17 command error, no map area.	The address for the specified command argument falls beyond the address range specified by the parameter file.
C17 command error, number of parameter.	The number of parameters in the command is incorrect.
C17 command error, start address > end address.	The number used as the start address specified in the command is greater than that used as the end address.
Cannot access memory at address #	Address # cannot be accessed.
Cannot allocate memory.	A memory area of the size specified by a parameter cannot be allocated.
Cannot clear hard pc break(0x#).	The specified hardware PC break address is nonexistent.
Cannot clear soft pc break(0x#).	The specified software PC break address is nonexistent.

## Status and Error Messages

### Error messages

Cannot display clock counter. Now Timer break mode is on. Please timer break mode off.	The execution counter value cannot be displayed when the lapse of time break is enabled. Disable the lapse of time break before execution times can be measured.
Cannot display clock counter. Time measurement should use continue or until command.	The execution counter value cannot be displayed if the <code>continue</code> or <code>until</code> command has not been executed.
Cannot load to no map memory. (0x#-0x#)	Cannot load a file to an area beyond the address range specified by the parameter file.
Cannot measure clock timer.	The program execution time cannot be measured as it is too short.
Cannot open file( <i>file</i> ).	The system cannot open the file.
Cannot open ICD17 usb driver.	The system failed to open the USB driver.
Cannot set hard pc break.	Cannot set a hard break at the address specified.
Cannot set hard pc break any more.	The number of hardware PC breakpoints set exceeds the limit (1).
Cannot set soft pc break.	Cannot set a soft break at the address specified.
Cannot set soft pc break any more.	The number of software PC breakpoints set exceeds the limit (200).
Cannot set soft pc break at ROM area.	Cannot write to read-only memory.
Cannot set at same breakpoint address.	A break has already been set at the address specified.
Cannot set timer.	Cannot set a lapse of time break as the specified time exceeds the valid range.
Timer Conditions: 1<=Timer<=300000	The system cannot write to the file.
Cannot write file.	The clock measurement timer has overflowed.
Clock timer overflow.	A BCC error was found in the messages received from the ICD.
Communication error(bcc).	The connection was unexpectedly terminated during communication with the ICD.
Communication system error(#).	The end address of the source to be copied exceeds the upper limit (0xfffff).
Copy end address max(0x#) overflow.	The start address of the source to be copied exceeds the upper limit (0xfffff).
Copy start address max(0x#) overflow.	A coverage window is open.
Coverage Window is already opened.	Cannot accept a command while the CPU is running.
CPU is running.	The flash erase routine address exceeds the upper limit (0xfffff).
Erase entry address max(0x#) overflow.	The flash memory end address exceeds the upper limit (0xfffff).
Flash memory end address max(0x#) overflow.	The flash memory start address exceeds the upper limit (0xfffff).
Flash memory start address max(0x#) overflow.	The ICD side is busy.
ICD17 is busy(#).	The system failed to initialize the target.
Initialization error of ICD17.	The <b>gdb</b> has transmit an invalid ID number. (Internal error)
Invalid ID error(0x#).	Format error for the event file specified by <code>c17 int_load</code> (interrupt event command)
Invalid format event file (#).	The parameter file contains an error.
Invalid parameter file(#: <i>file</i> ).	The address range set in the parameter file is invalid, as the number used as the start address is greater than that used as the end address.

### Error messages

It is not c17 architecture ELF file.	The file specified with the <code>file</code> command is not an elf format file supported in S5U1C17001C.
Load end address max(0x#) overflow.	The end address of the program to be written to flash memory exceeds the upper limit (0xfffff).
Load motorola file format error( <i>file</i> )	The specified Motorola file contains a format error.
Load size limit(0x#) overflow.	The size of the specified file exceeds the upper limit. <ul style="list-style-type: none"> <li>Flash write/erase program <ul style="list-style-type: none"> <li>8K bytes - 1 byte (0x1fff)</li> </ul> </li> <li>Write data for flash memory <ul style="list-style-type: none"> <li>3M bytes - 1 byte (0x2ffff)</li> </ul> </li> <li>Firmware <ul style="list-style-type: none"> <li>8M bytes - 1 byte (0x7ffff)</li> </ul> </li> </ul>
Load start address max(0x#) overflow.	The start address of the program to be written to flash memory exceeds the upper limit (0xfffff).
Profiler Window is already opened.	A profiler window is open.
Receiving message is inaccurate.	A message exceeding the maximum size was received during communication with the ICD.
Script file error: IF nest max(5) over.	The number of nested if statements exceeds five in the script file (*.Spt).
Script file format error. (Line no.#)	Format error for line number # in the script file (*.Spt).
Send Size entry address is out of limit (# - #).	The data size sent per packet to the ICD falls beyond the valid range.
Specification is required in the device for connecting.	There is an insufficient number of device names from which to select the ICD in the <code>target</code> command.
Specified voltage cannot be output.	The voltage specified falls outside the range.
Specified voltage is out of range (6.0V - 8.0V).	The voltage specified falls outside the range.
Target down.	A communication error has occurred between the ICD and the target.
There is no argument given to this command.	The system failed to disconnect the target.
Too much event(#).	The number of events specified with the <code>c17 int_load</code> (event file read) command exceeds the upper limit (256).
Transmitting failure(#).	NAK was received from the ICD during communication with the ICD.
USB communication error(host->ICD17).	The system failed in USB transmission to the ICD.
USB communication error(ICD17->host).	The system failed in USB receiving from ICD.
Write entry address max(0x#) overflow.	The address of the flash write routine exceeds the upper limit (0xfffff).
Target CPU does not support flash security.	The target CPU does not support flash security.
Cannot unlock flash security password.	The flash security version is invalid. The password cannot be unlocked.
Flash security version is not available.	The password format is invalid. The password cannot be unlocked.
Cannot unlock flash security password.	The password format is invalid. The password cannot be unlocked.
Password format is not available.	An undefined target CPU or flash security version is specified.
Target CPU does not support specified flash security version.	The password format is invalid.
Password format is not available.	

## Floating-point Calculation Functions

**Double-type operation**

__adddf3	Addition	$x \leftarrow a + b$
__subdf3	Subtraction	$x \leftarrow a - b$
__muldf3	Multiplication	$x \leftarrow a * b$
__divdf3	Division	$x \leftarrow a / b$
__negdf2	Sign change	$x \leftarrow -a$

**Float-type operation**

__addsf3	Addition	$x \leftarrow a + b$
__subsf3	Subtraction	$x \leftarrow a - b$
__mulsf3	Multiplication	$x \leftarrow a * b$
__divsf3	Division	$x \leftarrow a / b$
__negsf2	Sign change	$x \leftarrow -a$

**Type conversion**

__fixunsdfsi	double → unsigned long	$x \leftarrow a$
__fixdfsi	double → long	$x \leftarrow a$
__floatsidf	long → double	$x \leftarrow a$
__fixunssfsi	float → unsigned long	$x \leftarrow a$
__fixsfsi	float → long	$x \leftarrow a$
__floatsisf	long → float	$x \leftarrow a$
__truncdfsf2	double → float	$x \leftarrow a$
__extendsdfsf2	float → double	$x \leftarrow a$

**Comparison**

__**df2	double type	Changes %psr and x by a - b **=eq, ne, gt, ge, lt, le
__**sf2	float type	Changes %psr and x by a - %13 **=eq, ne, gt, ge, lt, le

## Floating-point Data Format

**Double-type data format**

63	62	52	51	0
S	Exponent part		Fixed-point part	

**Double-type effective range**

+0:	0.0e+0 0x00000000 00000000
-0:	-0.0e+0 0x80000000 00000000
Maximum normalized number:	1.79769e+308 0x7fefffff ffffffff
Minimum normalized number:	2.22507e-308 0x00100000 00000000
Maximum unnormalized number:	2.22507e-308 0x000fffff ffffffff
Minimum unnormalized number:	4.94065e-324 0x00000000 00000001
Infinity:	0x7ff00000 00000000
-Infinity:	0xfff00000 00000000

**Float-type data format**

31	30	23	22	0
S	Exponent part		Fixed-point part	

**Float-type effective range**

+0:	0.0e+0f 0x00000000
-0:	-0.0e+0f 0x80000000
Maximum normalized number:	3.40282e+38f 0x7f7fffff
Minimum normalized number:	1.17549e-38f 0x00800000
Maximum unnormalized number:	1.17549e-38f 0x007fffff
Minimum unnormalized number:	1.40129e-45f 0x00000001
Infinity:	0x7f800000
-Infinity:	0xff800000

**Integral Calculation Functions****Integral calculation**

<code>__divsi3</code>	Signed 32-bit integral division	$x \leftarrow a / b$
<code>__modsi3</code>	Signed 32-bit remainder calculation	$x \leftarrow a \% b$
<code>__udivsi3</code>	Unsigned 32-bit integral division	$x \leftarrow a / b$
<code>__umodsi3</code>	Unsigned 32-bit remainder calculation	$x \leftarrow a \% b$
<code>__mulsi3</code>	32-bit multiplication	$x \leftarrow a * b$
<code>__divhi3</code>	Signed 16-bit integral division	$x \leftarrow a / b$
<code>__modhi3</code>	Signed 16-bit remainder calculation	$x \leftarrow a \% b$
<code>__udivhi3</code>	Unsigned 16-bit integral division	$x \leftarrow a / b$
<code>__umodhi3</code>	Unsigned 16-bit remainder calculation	$x \leftarrow a \% b$
<code>__mulhi3</code>	16-bit multiplication	$x \leftarrow a * b$

**Integral shift**

<code>__ashlsi3</code>	32-bit arithmetical shift to left	$x \leftarrow a \ll b \text{ bits}$
<code>__ashrsi3</code>	32-bit arithmetical shift to right	$x \leftarrow a \gg b \text{ bits}$
<code>__lshrsi3</code>	32-bit logical shift to right	$x \leftarrow a \gg b \text{ bits}$
<code>__ashlhi3</code>	16-bit arithmetical shift to left	$x \leftarrow a \ll b \text{ bits}$
<code>__ashrhi3</code>	16-bit arithmetical shift to right	$x \leftarrow a \gg b \text{ bits}$
<code>__lshrhi3</code>	16-bit logical shift to right	$x \leftarrow a \gg b \text{ bits}$

**Integral comparison**

<code>__cmpsi2</code>	comparison (long)	$x \leftarrow 2   1   0$
<code>__ucmpsi2</code>	Comparison (unsigned long)	$x \leftarrow 2   1   1   0$

**long long Type Calculation Functions****long long type calculation**

<code>__muldi3</code>	Signed 64-bit multiplication	$x \leftarrow a * b$
<code>__divdi3</code>	Signed 64-bit division	$x \leftarrow a / b$
<code>__udivdi3</code>	Unsigned 64-bit division	$x \leftarrow a / b$
<code>__moddi3</code>	Signed 64-bit remainder calculation	$x \leftarrow a \% b$
<code>__umoddi3</code>	Unsigned 64-bit remainder calculation	$x \leftarrow a \% b$
<code>__negdi2</code>	Sign inversion	$x \leftarrow -a$

**long long type shift**

<code>__lshrdi3</code>	64-bit logical shift to right	$x \leftarrow a \gg b \text{ bits}$
<code>__ashldi3</code>	64-bit arithmetical shift to left	$x \leftarrow a \ll b \text{ bits}$
<code>__ashrdi3</code>	64-bit arithmetical shift to right	$x \leftarrow a \gg b \text{ bits}$

**Type conversion**

<code>__fixunsdfdi</code>	double $\rightarrow$ unsigned long long	$x \leftarrow a$
<code>__fixdfdi</code>	double $\rightarrow$ long long	$x \leftarrow a$
<code>__floatdidf</code>	long long $\rightarrow$ double	$x \leftarrow a$
<code>__fixunssfdi</code>	float $\rightarrow$ unsigned long long	$x \leftarrow a$
<code>__fixsfdi</code>	float $\rightarrow$ long long	$x \leftarrow a$
<code>__floatdisf</code>	long long $\rightarrow$ float	$x \leftarrow a$

**long long type comparison**

<code>__cmpdi2</code>	Comparison (long long)	$x \leftarrow 2   1   1   0$
<code>__ucmpdi2</code>	Comparison (unsigned long long)	$x \leftarrow 2   1   1   0$

**Input/Output Functions** (header file: stdio.h)

fread()	size_t fread(void *ptr, size_t size, size_t count, FILE *stream);	*1, *2
fwrite()	size_t fwrite(const void *ptr, size_t size, size_t count, FILE *stream);	*1, *2
fgetc()	int fgetc(FILE *stream);	*2
getc()	int getc(FILE *stream);	*1, *2
getchar()	int getchar(void);	*1, *2
ungetc()	int ungetc(int c, FILE *stream);	*1
fgets()	char *fgets(char *s, int n, FILE *stream);	*1, *2
gets()	char *gets(char *s);	*1, *2
fputc()	int fputc(int c, FILE *stream);	*2
putc()	int putc(int c, FILE *stream);	*1, *2
putchar()	int putchar(int c);	*1, *2
fputs()	int fputs(char *s, FILE *stream);	*1, *2
puts()	int puts(char *s);	*1, *2
perror()	void perror(const char *s);	*1, *2
fscanf()	int fscanf(FILE *stream, const char *format, ...);	*1, *2
scanf()	int scanf(const char *format, ...);	*1, *2
sscanf()	int sscanf(const char *s, const char *format, ...);	*1, *2
fprintf()	int fprintf(FILE *stream, const char *format, ...);	*1, *2
printf()	int printf(const char *format, ...);	*1, *2
sprintf()	int sprintf(char *s, const char *format, ...);	*1, *2
vfprintf()	int vfprintf(FILE *stream, const char *format, va_list arg);	*1, *2
vprintf()	int vprintf(const char *format, va_list arg);	*1, *2
vsprintf()	int vsprintf(char *s, const char *format, va_list arg);	

**Utility Functions** (header file: stdlib.h)

malloc()	void *malloc(size_t size);	*1
calloc()	void *calloc(size_t elt_count, size_t elt_size);	*1
free()	void free(void *ptr);	*1
realloc()	void *realloc(void *ptr, size_t size);	*1
exit()	void exit(int status);	
abort()	void abort(void);	
bsearch()	void *bsearch(const void *key, const void *base, size_t count, size_t size, int (*compare)(const void *, const void *));	
qsort()	void qsort(void *base, size_t count, size_t size, int (*compare)(const void *, const void *));	
abs()	int abs(int x);	
labs()	long labs(long x);	
div()	div_t div(int n, int d);	*1
ldiv()	ldiv_t ldiv(long n, long d);	*1
rand()	int rand(void);	
srand()	void srand(unsigned int seed);	
atol()	long atol(const char *str);	
atoi()	int atoi(const char *str);	*1
atof()	double atof(const char *str);	*1
strtod()	double strtod(const char *str, char **ptr);	*1
strtol()	long strtol(const char *str, char **ptr, int base);	*1
strtoul()	unsigned long strtoul(const char *str, char **ptr, int base);	*1

**Date and Time Functions** (header file: time.h)

gmtime()	struct tm *gmtime(time_t *t);	
mktime()	time_t mktime(struct tm *tmptr);	
time()	time_t time(time_t *tpr);	*1

**Non-local Branch Functions** (header file: setjmp.h)

setjmp()	int setjmp(jmp_buf *ptr);	
longjmp()	void longjmp(jmp_buf *ptr, int status);	

\*1 These functions need to declare and initialize the global variables.

\*2 These functions need to define the low-level functions and I/O buffers.

**Mathematical Functions** (header file: math.h, ermo.h, float.h, limits.h)

<u>fabs()</u>	double fabs(double x);	*1
<u>ceil()</u>	double ceil(double x);	*1
<u>floor()</u>	double floor(double x);	*1
<u>fmod()</u>	double fmod(double x, double y);	*1
<u>exp()</u>	double exp(double x);	*1
<u>log()</u>	double log(double x);	*1
<u>log10()</u>	double log10(double x);	*1
<u>frexp()</u>	double frexp(double x, int *nptr);	*1
<u>ldexp()</u>	double ldexp(double x, int n);	*1
<u>modf()</u>	double modf(double x, double *nptr);	*1
<u>pow()</u>	double pow(double x, double y);	*1
<u>sqrt()</u>	double sqrt(double x);	*1
<u>sin()</u>	double sin(double x);	*1
<u>cos()</u>	double cos(double x);	*1
<u>tan()</u>	double tan(double x);	*1
<u>asin()</u>	double asin(double x);	*1
<u>acos()</u>	double acos(double x);	*1
<u>atan()</u>	double atan(double x);	
<u>atan2()</u>	double atan2(double y, double x);	*1
<u>sinh()</u>	double sinh(double x);	*1
<u>cosh()</u>	double cosh(double x);	*1
<u>tanh()</u>	double tanh(double x);	

**Character Type Determination/Conversion Functions** (header file: ctype.h)

<u>isalnum()</u>	int isalnum(int c);
<u>isalpha()</u>	int isalpha(int c);
<u>iscntrl()</u>	int iscntrl(int c);
<u>isdigit()</u>	int isdigit(int c);
<u>isgraph()</u>	int isgraph(int c);
<u>islower()</u>	int islower(int c);
<u>isprint()</u>	int isprint(int c);
<u>ispunct()</u>	int ispunct(int c);
<u>isspace()</u>	int isspace(int c);
<u>isupper()</u>	int isupper(int c);
<u>isxdigit()</u>	int isxdigit(int c);
<u>tolower()</u>	int tolower(int c);
<u>toupper()</u>	int toupper(int c);

**Variable Argument Macros** (header file: stdarg.h)

<u>va_start()</u>	void va_start(va_list ap, type lastarg);
<u>va_arg()</u>	type va_arg(va_list ap, type);
<u>va_end()</u>	void va_end(va_list ap);

\*1 These functions need to declare and initialize the global variables.

**Character Functions** (header file: string.h)

<u>memchr()</u>	void *memchr(const void *s, int c, size_t n);
<u>memcmp()</u>	int memcmp(const void *s1, const void *s2, size_t n);
<u>memcpy()</u>	void *memcpy(void *s1, const void *s2, size_t n);
<u>memmove()</u>	void *memmove(void *s1, const void *s2, size_t n);
<u>memset()</u>	void *memset(void *s, int c, size_t n);
<u>strcat()</u>	char *strcat(char *s1, const char *s2);
<u>strchr()</u>	char *strchr(const char *s, int c);
<u>strcmp()</u>	int strcmp(const char *s1, const char *s2);
<u>strcpy()</u>	char *strcpy(char *s1, const char *s2);
<u>strncpy()</u>	size_t strncpy(const char *s1, const char *s2);
<u>strerror()</u>	char *strerror(int code);
<u>strlen()</u>	size_t strlen(const char *s);
<u>strncat()</u>	char *strncat(char *s1, const char *s2, size_t n);
<u>strncmp()</u>	int strncmp(const char *s1, const char *s2, size_t n);
<u>strncpy()</u>	char *strncpy(char *s1, const char *s2, size_t n);
<u>strpbrk()</u>	char *strpbrk(const char *s1, const char *s2);
<u>strrchr()</u>	char *strrchr(const char *str, int c);
<u>strspn()</u>	size_t strspn(const char *s1, const char *s2);
<u>strstr()</u>	char *strstr(const char *s1, const char *s2);
<u>strtok()</u>	char *strtok(char *s1, const char *s2);

**\*1 Declaring and Initializing Global Variables**

<u>FILE _iob[FOPEN_MAX+1];</u>	_iob[N]_flg= _GETN; _iob[N]_buf=0; _iob[N]_fd=N; (N=0: stdin, N=1: stdout, N=2: stderr)
<u>FILE *stdin;</u>	stdin=&_iob[0];
<u>FILE *stdout;</u>	stdout=&_iob[1];
<u>FILE *stderr;</u>	stderr=&_iob[2];
<u>int errno;</u>	errno=0;
<u>unsigned int seed;</u>	seed=1;
<u>time_t gm_sec;</u>	gm_sec=-1;

**\*2 Definition of Lower-level Functions**

<u>read()</u>	int read(int fd, char *buf, int nbytes); unsigned char READ_BUF[65]; (Variable name is arbitrary) unsigned char READ_EOF;
<u>write()</u>	int write(int fd, char *buf, int nbytes); unsigned char WRITE_BUF[65]; (Variable name is arbitrary)



**Symbols in the Instruction List****Registers/Register Data**

%rd, rd:	A general-purpose register (R0–R7) used as the destination register or its contents
%rs, rs:	A general-purpose register (R0–R7) used as the source register or its contents
%rb, rb:	A general-purpose register (R0–R7) that has stored a base address to be accessed in the register indirect addressing mode or its contents
%sp, sp:	Stack pointer (SP) or its contents
%pc, pc:	Program counter (PC) or its contents

**Memory/Addresses/Memory Data**

[%rb], [%sp]:	Specification for register indirect addressing
[%rb]+, [%sp]+:	Specification for register indirect addressing with post-increment
[%rb]-, [%sp]-:	Specification for register indirect addressing with post-decrement
-%rb-, -[%sp]:	Specification for register indirect addressing with pre-decrement
[%sp+immX]:	Specification for register indirect addressing with a displacement
[imm7]:	Specification for a memory address with an immediate data
B[XXX]:	An address specified with XXX, or the byte data stored in the address
W[XXX]:	A 16-bit address specified with XXX, or the word data stored in the address
A[XXX]:	A 32-bit address specified with XXX, or the 24-bit or 32-bit data stored in the address

**Immediate**

immX:	A X-bit unsigned immediate data
signX:	A X-bit signed immediate data

**Symbol/Label**

Symbol:	A symbol that points an address.
Label:	A branch destination label.

**Bit Field**

(X):	Bit X of data.
(X:Y):	A bit field from bit X to bit Y.
{X, Y...}:	Indicates a bit (data) configuration.

**Functions**

←:	Indicates that the right item is loaded or set to the left item.
+:	Addition
-:	Subtraction
&:	AND
:	OR
^:	XOR
!:	NOT

**Flags**

IL:	Interrupt level
IE:	Interrupt enable flag
C:	Carry flag
V:	Overflow flag
Z:	Zero flag
N:	Negative flag
–:	Not changed
↔:	Set (1), reset (0) or not changed
1:	Set (1)
0:	Reset (0)

**D**

○:	Indicates that the instruction can be used as a delayed instruction.
–:	Indicates that the instruction cannot be used as a delayed instruction.

**Notes**

- The instruction list contains the basic instructions in the S1C17 instruction set and the extended instructions (s... and x..., except for xor).
- *"Italic basic instructions"* indicate that the upper compatible extended instructions are provided.

## Instruction List (2)

## Assembly Programming

Classification	Mnemonic		Function	Flags						D
	Opcode	Operand		IL	IE	C	V	Z	N	
Signed 8-bit data transfer	ld.b	%rd, %rs	rd(7:0)←rs(7:0), rd(15:8)←rs(7), rd(23:16)←0	-	-	-	-	-	-	○
		%rd, [%rb]	rd(7:0)←B[rb], rd(15:8)←B[rb](7), rd(23:16)←0	-	-	-	-	-	-	○
		%rd, [%rb]+	rd(7:0)←B[rb], rd(15:8)←B[rb](7), rd(23:16)←0, rb(23:0)←rb(23:0)+1	-	-	-	-	-	-	○
		%rd, [%rb]-	rd(7:0)←B[rb], rd(15:8)←B[rb](7), rd(23:16)←0, rb(23:0)←rb(23:0)-1	-	-	-	-	-	-	○
		%rd, -[%rb]	rb(23:0)←rb(23:0)-1, rd(7:0)←B[rb], rd(15:8)←B[rb](7), rd(23:16)←0	-	-	-	-	-	-	○
		%rd, [%sp+imm7]	rd(7:0)←B[sp+imm7], rd(15:8)←B[sp+imm7](7), rd(23:16)←0	-	-	-	-	-	-	○
		%rd, [imm7]	rd(7:0)←B[imm7], rd(15:8)←B[imm7](7), rd(23:16)←0	-	-	-	-	-	-	○
		[%rb], %rs	B[rb]←rs(7:0)	-	-	-	-	-	-	○
		[%rb]+, %rs	B[rb]←rs(7:0), rb(23:0)←rb(23:0)+1	-	-	-	-	-	-	○
		[%rb]-, %rs	B[rb]←rs(7:0), rb(23:0)←rb(23:0)-1	-	-	-	-	-	-	○
	-[%rb], %rs	rb(23:0)←rb(23:0)-1, B[rb]←rs(7:0)	-	-	-	-	-	-	○	
	[%sp+imm7], %rs	B[sp+imm7]←rs(7:0)	-	-	-	-	-	-	○	
	[imm7], %rs	B[imm7]←rs(7:0)	-	-	-	-	-	-	○	
	sld.b	%rd, [%sp+imm20]	%rd←B[%sp+imm20](with sign extension)	-	-	-	-	-	-	-
		%rd, [imm20]	%rd←B[imm20](with sign extension)	-	-	-	-	-	-	-
		[%sp+imm20], %rs	B[%sp+imm20]←%rs(7:0)	-	-	-	-	-	-	-
		[imm20], %rs	B[imm20]←%rs(7:0)	-	-	-	-	-	-	-
	xld.b	%rd, [%sp+imm24]	%rd←B[%sp+imm24](with sign extension)	-	-	-	-	-	-	-
%rd, [imm24]		%rd←B[imm24](with sign extension)	-	-	-	-	-	-	-	
[%sp+imm24], %rs		B[%sp+imm24]←%rs(7:0)	-	-	-	-	-	-	-	
	[imm24], %rs	B[imm24]←%rs(7:0)	-	-	-	-	-	-	-	
Unsigned 8-bit data transfer	ld.ub	%rd, %rs	rd(7:0)←rs(7:0), rd(15:8)←0, rd(23:16)←0	-	-	-	-	-	-	○
		%rd, [%rb]	rd(7:0)←B[rb], rd(15:8)←0, rd(23:16)←0	-	-	-	-	-	-	○
		%rd, [%rb]+	rd(7:0)←B[rb], rd(15:8)←0, rd(23:16)←0, rb(23:0)←rb(23:0)+1	-	-	-	-	-	-	○
		%rd, [%rb]-	rd(7:0)←B[rb], rd(15:8)←0, rd(23:16)←0, rb(23:0)←rb(23:0)-1	-	-	-	-	-	-	○
		%rd, -[%rb]	rb(23:0)←rb(23:0)-1, rd(7:0)←B[rb], rd(15:8)←0, rd(23:16)←0	-	-	-	-	-	-	○
		%rd, [%sp+imm7]	rd(7:0)←B[sp+imm7], rd(15:8)←0, rd(23:16)←0	-	-	-	-	-	-	○
		%rd, [imm7]	rd(7:0)←B[imm7], rd(15:8)←0, rd(23:16)←0	-	-	-	-	-	-	○
	sld.ub	%rd, [%sp+imm20]	%rd←B[%sp+imm20](with zero extension)	-	-	-	-	-	-	-
		%rd, [imm20]	%rd←B[imm20](with zero extension)	-	-	-	-	-	-	-
	xld.ub	%rd, [%sp+imm24]	%rd←B[%sp+imm24](with zero extension)	-	-	-	-	-	-	-
		%rd, [imm24]	%rd←B[imm24](with zero extension)	-	-	-	-	-	-	-
	Remarks									

### Instruction List (3)

### Assembly Programming

Classification	Mnemonic		Function	Flags						D
	Opcode	Operand		IL	IE	C	V	Z	N	
16-bit data transfer	ld	%rd, %rs	rd(15:0)←rs(15:0), rd(23:16)←0	-	-	-	-	-	-	○
		%rd, sign7	rd(6:0)←sign7(6:0), rd(15:7)←sign7(6), rd(23:16)←0	-	-	-	-	-	-	○
		%rd, [%rb]	rd(15:0)←W[rb], rd(23:16)←0	-	-	-	-	-	-	○
		%rd, [%rb]+	rd(15:0)←W[rb], rd(23:16)←0, rb(23:0)←rb(23:0)+2	-	-	-	-	-	-	○
		%rd, [%rb]-	rd(15:0)←W[rb], rd(23:16)←0, rb(23:0)←rb(23:0)-2	-	-	-	-	-	-	○
		%rd, -[%rb]	rb(23:0)←rb(23:0)-2, rd(15:0)←W[rb], rd(23:16)←0	-	-	-	-	-	-	○
		%rd, [%sp+imm7]	rd(15:0)←W[sp+imm7], rd(23:16)←0	-	-	-	-	-	-	○
		%rd, [imm7]	rd(15:0)←W[imm7], rd(23:16)←0	-	-	-	-	-	-	○
		[%rb], %rs	W[rb]←rs(15:0)	-	-	-	-	-	-	○
		[%rb]+, %rs	W[rb]←rs(15:0), rb(23:0)←rb(23:0)+2	-	-	-	-	-	-	○
		[%rb]-, %rs	W[rb]←rs(15:0), rb(23:0)←rb(23:0)-2	-	-	-	-	-	-	○
		-%rb], %rs	rb(23:0)←rb(23:0)-2, W[rb]←rs(15:0)	-	-	-	-	-	-	○
	[%sp+imm7], %rs	W[sp+imm7]←rs(15:0)	-	-	-	-	-	-	○	
	[imm7], %rs	W[imm7]←rs(15:0)	-	-	-	-	-	-	○	
	sld	%rd, imm16	%rd←imm16	-	-	-	-	-	-	-
		%rd, symbol±imm16	%rd←symbol±imm16(15:0)	-	-	-	-	-	-	-
		%rd, [%sp+imm20]	%rd←W[%sp+imm20]	-	-	-	-	-	-	-
		%rd, [imm20]	%rd←W[imm20]	-	-	-	-	-	-	-
		[%sp+imm20], %rs	W[%sp+imm20]←%rs(15:0)	-	-	-	-	-	-	-
		[imm20], %rs	W[imm20]←%rs(15:0)	-	-	-	-	-	-	-
	xld	%rd, imm16	%rd←imm16	-	-	-	-	-	-	-
		%rd, symbol±imm16	%rd←symbol±imm16(15:0)	-	-	-	-	-	-	-
		%rd, [%sp+imm24]	%rd←W[%sp+imm24]	-	-	-	-	-	-	-
		%rd, [imm24]	%rd←W[imm24]	-	-	-	-	-	-	-
		[%sp+imm24], %rs	W[%sp+imm24]←%rs(15:0)	-	-	-	-	-	-	-
		[imm24], %rs	W[imm24]←%rs(15:0)	-	-	-	-	-	-	-
	32-bit data transfer	ld.a	%rd, %rs	rd(23:0)←rs(23:0)	-	-	-	-	-	-
%rd, imm7			rd(6:0)←imm7(6:0), rd(23:7)←0	-	-	-	-	-	-	○
%rd, [%rb]			rd(23:0)←A[rb](23:0), ignored←A[rb](31:24)	-	-	-	-	-	-	○
%rd, [%rb]+			rd(23:0)←A[rb](23:0), ignored←A[rb](31:24), rb(23:0)←rb(23:0)+4	-	-	-	-	-	-	○
%rd, [%rb]-			rd(23:0)←A[rb](23:0), ignored←A[rb](31:24), rb(23:0)←rb(23:0)-4	-	-	-	-	-	-	○
%rd, -[%rb]			rb(23:0)←rb(23:0)-4, rd(23:0)←A[rb](23:0), ignored←A[rb](31:24)	-	-	-	-	-	-	○
%rd, [%sp+imm7]			rd(23:0)←A[sp+imm7](23:0), ignored←A[sp+imm7](31:24)	-	-	-	-	-	-	○
%rd, [imm7]			rd(23:0)←A[imm7](23:0), ignored←A[imm7](31:24)	-	-	-	-	-	-	○
Remarks										

## Instruction List (4)

## Assembly Programming

Classification	Mnemonic		Function	Flags						D
	Opcode	Operand		IL	IE	C	V	Z	N	
32-bit data transfer	ld.a	[%rb], %rs	A[rb](23:0)←rs(23:0), A[rb](31:24)←0	-	-	-	-	-	-	○
		[%rb]+, %rs	A[rb](23:0)←rs(23:0), A[rb](31:24)←0, rb(23:0)←rb(23:0)+4	-	-	-	-	-	-	○
		[%rb]-, %rs	A[rb](23:0)←rs(23:0), A[rb](31:24)←0, rb(23:0)←rb(23:0)-4	-	-	-	-	-	-	○
		[-%rb], %rs	rb(23:0)←rb(23:0)-4, A[rb](23:0)←rs(23:0), A[rb](31:24)←0	-	-	-	-	-	-	○
		[%sp+imm7], %rs	A[sp+imm7](23:0)←rs(23:0), A[sp+imm7](31:24)←0	-	-	-	-	-	-	○
		[imm7], %rs	A[imm7](23:0)←rs(23:0), A[imm7](31:24)←0	-	-	-	-	-	-	○
		%rd, %sp	rd(23:2)←sp(23:2), rd(1:0)←0	-	-	-	-	-	-	○
		%rd, %pc	rd(23:0)←pc(23:0)+2	-	-	-	-	-	-	○
		%rd, [%sp]	rd(23:0)←A[sp](23:0), ignored←A[sp](31:24)	-	-	-	-	-	-	○
		%rd, [%sp]+	rd(23:0)←A[sp](23:0), ignored←A[sp](31:24), sp(23:0)←sp(23:0)+4	-	-	-	-	-	-	○
		%rd, [%sp]-	rd(23:0)←A[sp](23:0), ignored←A[sp](31:24), sp(23:0)←sp(23:0)-4	-	-	-	-	-	-	○
		%rd, [-%sp]	sp(23:0)←sp(23:0)-4, rd(23:0)←A[sp](23:0), ignored←A[sp](31:24)	-	-	-	-	-	-	○
		[%sp], %rs	A[sp](23:0)←rs(23:0), A[sp](31:24)←0	-	-	-	-	-	-	○
		[%sp]+, %rs	A[sp](23:0)←rs(23:0), A[sp](31:24)←0, sp(23:0)←sp(23:0)+4	-	-	-	-	-	-	○
		[%sp]-, %rs	A[sp](23:0)←rs(23:0), A[sp](31:24)←0, sp(23:0)←sp(23:0)-4	-	-	-	-	-	-	○
		[-%sp], %rs	sp(23:0)←sp(23:0)-4, A[sp](23:0)←rs(23:0), A[sp](31:24)←0	-	-	-	-	-	-	○
	%sp, %rs	sp(23:2)←rs(23:2)	-	-	-	-	-	-	○	
	%sp, imm7	sp(6:2)←imm7(6:2), sp(23:7)←0	-	-	-	-	-	-	○	
	sld.a	%rd, imm20	%rd←imm20	-	-	-	-	-	-	-
		%sp, imm20	%sp←imm20	-	-	-	-	-	-	-
		%rd, symbol±imm20	%rd←symbol±imm20(19:0)	-	-	-	-	-	-	-
		%sp, symbol±imm20	%sp←symbol±imm20(19:0)	-	-	-	-	-	-	-
		%rd, [%sp+imm20]	%rd←A[%sp+imm20](23:0), ignored←A[%sp+imm20](31:24)	-	-	-	-	-	-	-
		%rd, [imm20]	%rd←A[imm20](23:0), ignored←A[imm20](31:24)	-	-	-	-	-	-	-
	xld.a	[%sp+imm20], %rs	A[%sp+imm20](23:0)←%rs(23:0), A[%sp+imm20](31:24)←0	-	-	-	-	-	-	-
		[imm20], %rs	A[imm20](23:0)←%rs(23:0), A[imm20](31:24)←0	-	-	-	-	-	-	-
		%rd, imm24	%rd←imm24	-	-	-	-	-	-	-
		%sp, imm24	%sp←imm24	-	-	-	-	-	-	-
		%rd, symbol±imm24	%rd←symbol±imm24(23:0)	-	-	-	-	-	-	-
		%sp, symbol±imm24	%sp←symbol±imm24(23:0)	-	-	-	-	-	-	-
	Remarks	%rd, [%sp+imm24]	%rd←A[%sp+imm24](23:0), ignored←A[%sp+imm24](31:24)	-	-	-	-	-	-	-
		%rd, [imm24]	%rd←A[imm24](23:0), ignored←A[imm24](31:24)	-	-	-	-	-	-	-
		[%sp+imm24], %rs	A[%sp+imm24](23:0)←%rs(23:0), A[imm24](31:24)←0	-	-	-	-	-	-	-
		[imm24], %rs	A[imm24](23:0)←%rs(23:0), A[%sp+imm24](31:24)←0	-	-	-	-	-	-	-

**Instruction List (5)**

**Assembly Programming**

Classification	Mnemonic		Function	Flags						D	
	Opcode	Operand		IL	IE	C	V	Z	N		
Arithmetic operation	add	%rd, %rs	rd(15:0)←rd(15:0)+rs(15:0), rd(23:16)←0	-	-	↔	↔	↔	↔	↔	○
	add/c	%rd, %rs	rd(15:0)←rd(15:0)+rs(15:0), rd(23:16)←0 if C = 1 (nop if C = 0)	-	-	-	↔	↔	↔	↔	○
	add/nc	%rd, %rs	rd(15:0)←rd(15:0)+rs(15:0), rd(23:16)←0 if C = 0 (nop if C = 1)	-	-	-	↔	↔	↔	↔	○
	add	%rd, imm7	rd(15:0)←rd(15:0)+imm7(with zero extension), rd(23:16)←0	-	-	↔	↔	↔	↔	↔	○
	sadd	%rd, imm16	rd(15:0)←rd(15:0)+imm16, rd(23:16)←0	-	-	↔	↔	↔	↔	↔	-
	xadd	%rd, imm16	rd(15:0)←rd(15:0)+imm16, rd(23:16)←0	-	-	↔	↔	↔	↔	↔	-
	add.a	%rd, %rs	rd(23:0)←rd(23:0)+rs(23:0)	-	-	-	-	-	-	-	○
	add.a/c	%rd, %rs	rd(23:0)←rd(23:0)+rs(23:0) if C = 1 (nop if C = 0)	-	-	-	-	-	-	-	○
	add.a/nc	%rd, %rs	rd(23:0)←rd(23:0)+rs(23:0) if C = 0 (nop if C = 1)	-	-	-	-	-	-	-	○
	add.a	%sp, %rs	sp(23:0)←sp(23:0)+rs(23:0)	-	-	-	-	-	-	-	○
		%rd, imm7	rd(23:0)←rd(23:0)+imm7(with zero extension)	-	-	-	-	-	-	-	○
		%sp, imm7	sp(23:0)←sp(23:0)+imm7(with zero extension)	-	-	-	-	-	-	-	○
	sadd.a	%rd, imm20	rd(23:0)←rd(23:0)+imm20(with zero extension)	-	-	-	-	-	-	-	-
		%sp, imm20	sp(23:0)←sp(23:0)+imm20(with zero extension)	-	-	-	-	-	-	-	-
	xadd.a	%rd, imm24	rd(23:0)←rd(23:0)+imm24	-	-	-	-	-	-	-	-
		%sp, imm24	sp(23:0)←sp(23:0)+imm24	-	-	-	-	-	-	-	-
	adc	%rd, %rs	rd(15:0)←rd(15:0)+rs(15:0)+C, rd(23:16)←0	-	-	↔	↔	↔	↔	↔	○
	adc/c	%rd, %rs	rd(15:0)←rd(15:0)+rs(15:0)+C, rd(23:16)←0 if C = 1 (nop if C = 0)	-	-	-	↔	↔	↔	↔	○
	adc/nc	%rd, %rs	rd(15:0)←rd(15:0)+rs(15:0)+C, rd(23:16)←0 if C = 0 (nop if C = 1)	-	-	-	↔	↔	↔	↔	○
	adc	%rd, imm7	rd(15:0)←rd(15:0)+imm7(with zero extension)+C, rd(23:16)←0	-	-	↔	↔	↔	↔	↔	○
	sadc	%rd, imm16	rd(15:0)←rd(15:0)+imm16+C, rd(23:16)←0	-	-	↔	↔	↔	↔	↔	-
	xadc	%rd, imm16	rd(15:0)←rd(15:0)+imm16+C, rd(23:16)←0	-	-	↔	↔	↔	↔	↔	-
	sub	%rd, %rs	rd(15:0)←rd(15:0)-rs(15:0), rd(23:16)←0	-	-	↔	↔	↔	↔	↔	○
	sub/c	%rd, %rs	rd(15:0)←rd(15:0)-rs(15:0), rd(23:16)←0 if C = 1 (nop if C = 0)	-	-	-	↔	↔	↔	↔	○
	sub/nc	%rd, %rs	rd(15:0)←rd(15:0)-rs(15:0), rd(23:16)←0 if C = 0 (nop if C = 1)	-	-	-	↔	↔	↔	↔	○
	sub	%rd, imm7	rd(15:0)←rd(15:0)-imm7(with zero extension), rd(23:16)←0	-	-	↔	↔	↔	↔	↔	○
	ssub	%rd, imm16	rd(15:0)←rd(15:0)-imm16, rd(23:16)←0	-	-	↔	↔	↔	↔	↔	-
xsub	%rd, imm16	rd(15:0)←rd(15:0)-imm16, rd(23:16)←0	-	-	↔	↔	↔	↔	↔	-	
sub.a	%rd, %rs	rd(23:0)←rd(23:0)-rs(23:0)	-	-	-	-	-	-	-	○	
sub.a/c	%rd, %rs	rd(23:0)←rd(23:0)-rs(23:0) if C = 1 (nop if C = 0)	-	-	-	-	-	-	-	○	
sub.a/nc	%rd, %rs	rd(23:0)←rd(23:0)-rs(23:0) if C = 0 (nop if C = 1)	-	-	-	-	-	-	-	○	
sub.a	%sp, %rs	sp(23:0)←sp(23:0)-rs(23:0)	-	-	-	-	-	-	-	○	
	%rd, imm7	rd(23:0)←rd(23:0)-imm7(with zero extension)	-	-	-	-	-	-	-	○	
	%sp, imm7	sp(23:0)←sp(23:0)-imm7(with zero extension)	-	-	-	-	-	-	-	○	
Remarks											

## Instruction List (6)

## Assembly Programming

Classification	Mnemonic		Function	Flags						D
	Opcode	Operand		IL	IE	C	V	Z	N	
Arithmetic operation	ssub.a	%rd, imm20	rd(23:0)←rd(23:0)-imm20(with zero extension)	-	-	-	-	-	-	-
		%sp, imm20	sp(23:0)←sp(23:0)-imm20(with zero extension)	-	-	-	-	-	-	-
	xsub.a	%rd, imm24	rd(23:0)←rd(23:0)-imm24	-	-	-	-	-	-	-
		%sp, imm24	sp(23:0)←sp(23:0)-imm24	-	-	-	-	-	-	-
	sbc	%rd, %rs	rd(15:0)←rd(15:0)-rs(15:0)-C, rd(23:16)←0	-	-	↔	↔	↔	↔	○
	sbc/c	%rd, %rs	rd(15:0)←rd(15:0)-rs(15:0)-C, rd(23:16)←0 if C = 1 (nop if C = 0)	-	-	-	↔	↔	↔	○
	sbc/nc	%rd, %rs	rd(15:0)←rd(15:0)-rs(15:0)-C, rd(23:16)←0 if C = 0 (nop if C = 1)	-	-	-	↔	↔	↔	○
	<i>sbc</i>	%rd, imm7	rd(15:0)←rd(15:0)-imm7(with zero extension)-C, rd(23:16)←0	-	-	↔	↔	↔	↔	○
	ssbc	%rd, imm16	rd(15:0)←rd(15:0)-imm16-C, rd(23:16)←0	-	-	↔	↔	↔	↔	-
	xsbc	%rd, imm16	rd(15:0)←rd(15:0)-imm16-C, rd(23:16)←0	-	-	↔	↔	↔	↔	-
	cmp	%rd, %rs	rd(15:0)-rs(15:0)	-	-	↔	↔	↔	↔	○
	cmp/c	%rd, %rs	rd(15:0)-rs(15:0) if C = 1 (nop if C = 0)	-	-	-	↔	↔	↔	○
	cmp/nc	%rd, %rs	rd(15:0)-rs(15:0) if C = 0 (nop if C = 1)	-	-	-	↔	↔	↔	○
	<i>cmp</i>	%rd, sign7	rd(15:0)-sign7(with sign extension)	-	-	↔	↔	↔	↔	○
	scmp	%rd, imm16	rd(15:0)-imm16	-	-	↔	↔	↔	↔	-
	xcmp	%rd, imm16	rd(15:0)-imm16	-	-	↔	↔	↔	↔	-
	cmp.a	%rd, %rs	d(23:0)-rs(23:0)	-	-	↔	-	↔	-	○
	cmp.a/c	%rd, %rs	rd(23:0)-rs(23:0) if C = 1 (nop if C = 0)	-	-	-	-	↔	-	○
	cmp.a/nc	%rd, %rs	rd(23:0)-rs(23:0) if C = 0 (nop if C = 1)	-	-	-	-	↔	-	○
	<i>cmp.a</i>	%rd, imm7	rd(23:0)-imm7(with zero extension)	-	-	↔	-	↔	-	○
	scmp.a	%rd, imm20	rd(23:0)-imm20(with zero extension)	-	-	↔	-	↔	-	-
	xcmp.a	%rd, imm24	rd(23:0)-imm24	-	-	↔	-	↔	-	-
	cmc	%rd, %rs	rd(15:0)-rs(15:0)-C	-	-	↔	↔	↔	↔	○
cmc/c	%rd, %rs	rd(15:0)-rs(15:0)-C if C = 1 (nop if C = 0)	-	-	-	↔	↔	↔	○	
cmc/nc	%rd, %rs	rd(15:0)-rs(15:0)-C if C = 0 (nop if C = 1)	-	-	-	↔	↔	↔	○	
<i>cmc</i>	%rd, sign7	rd(15:0)-sign7(with sign extension)-C	-	-	↔	↔	↔	↔	○	
scmc	%rd, imm16	rd(15:0)-imm16-C	-	-	↔	↔	↔	↔	-	
xcmc	%rd, imm16	rd(15:0)-imm16-C	-	-	↔	↔	↔	↔	-	
Logic operation	and	%rd, %rs	rd(15:0)←rd(15:0)&rs(15:0), rd(23:16)←0	-	-	-	0	↔	↔	○
	and/c	%rd, %rs	rd(15:0)←rd(15:0)&rs(15:0), rd(23:16)←0 if C = 1 (nop if C = 0)	-	-	-	0	↔	↔	○
	and/nc	%rd, %rs	rd(15:0)←rd(15:0)&rs(15:0), rd(23:16)←0 if C = 0 (nop if C = 1)	-	-	-	0	↔	↔	○
	<i>and</i>	%rd, sign7	rd(15:0)←rd(15:0)&sign7(with sign extension), rd(23:16)←0	-	-	-	0	↔	↔	○
	sand	%rd, imm16	rd(15:0)←rd(15:0)&imm16, rd(23:16)←0	-	-	-	0	↔	↔	-
	xand	%rd, imm16	rd(15:0)←rd(15:0)&imm16, rd(23:16)←0	-	-	-	0	↔	↔	-
Remarks										

## Instruction List (7)

## Assembly Programming

Classification	Mnemonic		Function	Flags						D
	Opcode	Operand		IL	IE	C	V	Z	N	
Logic operation	or	%rd, %rs	$d(15:0) \leftarrow rd(15:0) \mid rs(15:0), rd(23:16) \leftarrow 0$	-	-	-	0	↔	↔	○
	or/c	%rd, %rs	$rd(15:0) \leftarrow rd(15:0) \mid rs(15:0), rd(23:16) \leftarrow 0$ if C = 1 (nop if C = 0)	-	-	-	0	↔	↔	○
	or/nc	%rd, %rs	$rd(15:0) \leftarrow rd(15:0) \mid rs(15:0), rd(23:16) \leftarrow 0$ if C = 0 (nop if C = 1)	-	-	-	0	↔	↔	○
	or	%rd, sign7	$rd(15:0) \leftarrow rd(15:0) \mid sign7(\text{with sign extension}), rd(23:16) \leftarrow 0$	-	-	-	0	↔	↔	○
	soor	%rd, imm16	$rd(15:0) \leftarrow rd(15:0) \mid imm16, rd(23:16) \leftarrow 0$	-	-	-	0	↔	↔	-
	xoor	%rd, imm16	$rd(15:0) \leftarrow rd(15:0) \mid imm16, rd(23:16) \leftarrow 0$	-	-	-	0	↔	↔	-
	xor	%rd, %rs	$rd(15:0) \leftarrow rd(15:0) \wedge rs(15:0), rd(23:16) \leftarrow 0$	-	-	-	0	↔	↔	○
	xor/c	%rd, %rs	$rd(15:0) \leftarrow rd(15:0) \wedge rs(15:0), rd(23:16) \leftarrow 0$ if C = 1 (nop if C = 0)	-	-	-	0	↔	↔	○
	xor/nc	%rd, %rs	$rd(15:0) \leftarrow rd(15:0) \wedge rs(15:0), rd(23:16) \leftarrow 0$ if C = 0 (nop if C = 1)	-	-	-	0	↔	↔	○
	xor	%rd, sign7	$rd(15:0) \leftarrow rd(15:0) \wedge sign7(\text{with sign extension}), rd(23:16) \leftarrow 0$	-	-	-	0	↔	↔	○
	sxor	%rd, imm16	$rd(15:0) \leftarrow rd(15:0) \wedge imm16, rd(23:16) \leftarrow 0$	-	-	-	0	↔	↔	-
	xxor	%rd, imm16	$rd(15:0) \leftarrow rd(15:0) \wedge imm16, rd(23:16) \leftarrow 0$	-	-	-	0	↔	↔	-
	not	%rd, %rs	$rd(15:0) \leftarrow !rs(15:0), rd(23:16) \leftarrow 0$	-	-	-	0	↔	↔	○
	not/c	%rd, %rs	$rd(15:0) \leftarrow !rs(15:0), rd(23:16) \leftarrow 0$ if C = 1 (nop if C = 0)	-	-	-	0	↔	↔	○
	not/nc	%rd, %rs	$rd(15:0) \leftarrow !rs(15:0), rd(23:16) \leftarrow 0$ if C = 0 (nop if C = 1)	-	-	-	0	↔	↔	○
	not	%rd, sign7	$rd(15:0) \leftarrow !sign7(\text{with sign extension}), rd(23:16) \leftarrow 0$	-	-	-	0	↔	↔	○
	snot	%rd, imm16	$rd(15:0) \leftarrow !imm16, rd(23:16) \leftarrow 0$	-	-	-	0	↔	↔	-
	xnot	%rd, imm16	$rd(15:0) \leftarrow !imm16, rd(23:16) \leftarrow 0$	-	-	-	0	↔	↔	-
Branch	jpr / jpr.d	%rb <i>sign10</i>	$pc \leftarrow pc+2+rb$ $pc \leftarrow pc+2+sign11; sign11=(sign10,0)$	-	-	-	-	-	-	-
	sjpr / sjpr.d	label±imm20	$pc \leftarrow label \pm imm20$	-	-	-	-	-	-	-
		sign20	$pc \leftarrow pc+2+sign20$	-	-	-	-	-	-	-
	xjpr / xjpr.d	label±imm24	$pc \leftarrow label \pm imm24$	-	-	-	-	-	-	-
		sign24	$pc \leftarrow pc+2+sign24$	-	-	-	-	-	-	-
	jpa / jpa.d	%rb	$pc \leftarrow rb$	-	-	-	-	-	-	-
		<i>imm7</i>	$pc \leftarrow imm7$	-	-	-	-	-	-	-
	sjpa / sjpa.d	label±imm20	$pc \leftarrow label \pm imm20$	-	-	-	-	-	-	-
		imm20	$pc \leftarrow imm20$	-	-	-	-	-	-	-
	xjpa / xjpa.d	label±imm24	$pc \leftarrow label \pm imm24$	-	-	-	-	-	-	-
		imm24	$pc \leftarrow imm24$	-	-	-	-	-	-	-
	<i>jrgt / jrgt.d</i>	<i>sign7</i>	$pc \leftarrow pc+2+sign8$ if !Z&!(N^V) is true; sign8={sign7,0}	-	-	-	-	-	-	-
	sjrgt / sjrgt.d	label±imm20	$pc \leftarrow label \pm imm20$ if !Z&!(N^V) is true	-	-	-	-	-	-	-
		sign20	$pc \leftarrow pc+2+sign20$ if !Z&!(N^V) is true	-	-	-	-	-	-	-
xjrgt / xjrgt.d	label±imm24	$pc \leftarrow label \pm imm24$ if !Z&!(N^V) is true	-	-	-	-	-	-	-	
	sign24	$pc \leftarrow pc+2+sign24$ if !Z&!(N^V) is true	-	-	-	-	-	-	-	
Remarks										

**Instruction List (8)**

**Assembly Programming**

Classification	Mnemonic		Function	Flags						D	
	Opcode	Operand		IL	IE	C	V	Z	N		
Branch	<i>jrge / jrge.d</i>	<i>sign7</i>	$pc \leftarrow pc + 2 + sign8$ if $!(N^{\wedge}V)$ is true; $sign8 = \{sign7, 0\}$	-	-	-	-	-	-	-	
	<i>sjrge / sjrge.d</i>	<i>label±imm20</i> <i>sign20</i>	$pc \leftarrow label \pm imm20$ if $!(N^{\wedge}V)$ is true $pc \leftarrow pc + 2 + sign20$ if $!(N^{\wedge}V)$ is true	-	-	-	-	-	-	-	
	<i>xjrge / xjrge.d</i>	<i>label±imm24</i> <i>sign24</i>	$pc \leftarrow label \pm imm24$ if $!(N^{\wedge}V)$ is true $pc \leftarrow pc + 2 + sign24$ if $!(N^{\wedge}V)$ is true	-	-	-	-	-	-	-	
	<i>jrlt / jrlt.d</i>	<i>sign7</i>	$pc \leftarrow pc + 2 + sign8$ if $N^{\wedge}V$ is true; $sign8 = \{sign7, 0\}$	-	-	-	-	-	-	-	
	<i>sjrlt / sjrlt.d</i>	<i>label±imm20</i> <i>sign20</i>	$pc \leftarrow label \pm imm20$ if $N^{\wedge}V$ is true $pc \leftarrow pc + 2 + sign20$ if $N^{\wedge}V$ is true	-	-	-	-	-	-	-	
	<i>xjrlt / xjrlt.d</i>	<i>label±imm24</i> <i>sign24</i>	$pc \leftarrow label \pm imm24$ if $N^{\wedge}V$ is true $pc \leftarrow pc + 2 + sign24$ if $N^{\wedge}V$ is true	-	-	-	-	-	-	-	
	<i>jrle / jrle.d</i>	<i>sign7</i>	$pc \leftarrow pc + 2 + sign8$ if $Z \mid (N^{\wedge}V)$ is true; $sign8 = \{sign7, 0\}$	-	-	-	-	-	-	-	
	<i>sjrle / sjrle.d</i>	<i>label±imm20</i> <i>sign20</i>	$pc \leftarrow label \pm imm20$ if $Z \mid (N^{\wedge}V)$ is true $pc \leftarrow pc + 2 + sign20$ if $Z \mid (N^{\wedge}V)$ is true	-	-	-	-	-	-	-	
	<i>xjrle / xjrle.d</i>	<i>label±imm24</i> <i>sign24</i>	$pc \leftarrow label \pm imm24$ if $Z \mid (N^{\wedge}V)$ is true $pc \leftarrow pc + 2 + sign24$ if $Z \mid (N^{\wedge}V)$ is true	-	-	-	-	-	-	-	
	<i>jrugt / jrugt.d</i>	<i>sign7</i>	$pc \leftarrow pc + 2 + sign8$ if $!Z \& !C$ is true; $sign8 = \{sign7, 0\}$	-	-	-	-	-	-	-	
	<i>sjrugt / sjrugt.d</i>	<i>label±imm20</i> <i>sign20</i>	$pc \leftarrow label \pm imm20$ if $!Z \& !C$ is true $pc \leftarrow pc + 2 + sign20$ if $!Z \& !C$ is true	-	-	-	-	-	-	-	
	<i>xjrugt / xjrugt.d</i>	<i>label±imm24</i> <i>sign24</i>	$pc \leftarrow label \pm imm24$ if $!Z \& !C$ is true $pc \leftarrow pc + 2 + sign24$ if $!Z \& !C$ is true	-	-	-	-	-	-	-	
	<i>jruge / jruge.d</i>	<i>sign7</i>	$pc \leftarrow pc + 2 + sign8$ if $!C$ is true; $sign8 = \{sign7, 0\}$	-	-	-	-	-	-	-	
	<i>sjruge / sjruge.d</i>	<i>label±imm20</i> <i>sign20</i>	$pc \leftarrow label \pm imm20$ if $!C$ is true $pc \leftarrow pc + 2 + sign20$ if $!C$ is true	-	-	-	-	-	-	-	
	<i>xjruge / xjruge.d</i>	<i>label±imm24</i> <i>sign24</i>	$pc \leftarrow label \pm imm24$ if $!C$ is true $pc \leftarrow pc + 2 + sign24$ if $!C$ is true	-	-	-	-	-	-	-	
	<i>jrult / jrult.d</i>	<i>sign7</i>	$pc \leftarrow pc + 2 + sign8$ if $C$ is true; $sign8 = \{sign7, 0\}$	-	-	-	-	-	-	-	
	<i>sjrult / sjrult.d</i>	<i>label±imm20</i> <i>sign20</i>	$pc \leftarrow label \pm imm20$ if $C$ is true $pc \leftarrow pc + 2 + sign20$ if $C$ is true	-	-	-	-	-	-	-	
	<i>xjrult / xjrult.d</i>	<i>label±imm24</i> <i>sign24</i>	$pc \leftarrow label \pm imm24$ if $C$ is true $pc \leftarrow pc + 2 + sign24$ if $C$ is true	-	-	-	-	-	-	-	
	<i>jrule / jrule.d</i>	<i>sign7</i>	$pc \leftarrow pc + 2 + sign8$ if $Z \mid C$ is true; $sign8 = \{sign7, 0\}$	-	-	-	-	-	-	-	
	<i>sjrule / sjrule.d</i>	<i>label±imm20</i> <i>sign20</i>	$pc \leftarrow label \pm imm20$ if $Z \mid C$ is true $pc \leftarrow pc + 2 + sign20$ if $Z \mid C$ is true	-	-	-	-	-	-	-	
	<i>xjrule / xjrule.d</i>	<i>label±imm24</i> <i>sign24</i>	$pc \leftarrow label \pm imm24$ if $Z \mid C$ is true $pc \leftarrow pc + 2 + sign24$ if $Z \mid C$ is true	-	-	-	-	-	-	-	
	Remarks										



**Instruction List (9)**

**Assembly Programming**

Classification	Mnemonic		Function	Flags						D	
	Opcode	Operand		IL	IE	C	V	Z	N		
Branch	<i>jreq / jreq.d</i>	<i>sign7</i>	$pc \leftarrow pc+2+sign8$ if Z is true; $sign8=\{sign7,0\}$	-	-	-	-	-	-	-	
	<i>sjreq / sjreq.d</i>	<i>label±imm20</i> <i>sign20</i>	$pc \leftarrow label \pm imm20$ if Z is true $pc \leftarrow pc+2+sign20$ if Z is true	-	-	-	-	-	-	-	
	<i>xjreq / xjreq.d</i>	<i>label±imm24</i> <i>sign24</i>	$pc \leftarrow label \pm imm24$ if Z is true $pc \leftarrow pc+2+sign24$ if Z is true	-	-	-	-	-	-	-	
	<i>jrne / jrne.d</i>	<i>sign7</i>	$pc \leftarrow pc+2+sign8$ if !Z is true; $sign8=\{sign7,0\}$	-	-	-	-	-	-	-	
	<i>sjrne / sjrne.d</i>	<i>label±imm20</i> <i>sign20</i>	$pc \leftarrow label \pm imm20$ if !Z is true $pc \leftarrow pc+2+sign20$ if !Z is true	-	-	-	-	-	-	-	
	<i>xjrne / xjrne.d</i>	<i>label±imm24</i> <i>sign24</i>	$pc \leftarrow label \pm imm24$ if !Z is true $pc \leftarrow pc+2+sign24$ if !Z is true	-	-	-	-	-	-	-	
	<i>call / call.d</i>	<i>%rb</i> <i>sign10</i>	$sp \leftarrow sp-4$ , $A[sp] \leftarrow pc+2(d=0)/4(d=1)$ , $pc \leftarrow pc+2+rb$ $sp \leftarrow sp-4$ , $A[sp] \leftarrow pc+2(d=0)/4(d=1)$ , $pc \leftarrow pc+2+sign11$ ; $sign11=\{sign10,0\}$	-	-	-	-	-	-	-	
	<i>scall / scall.d</i>	<i>label±imm20</i> <i>sign20</i>	$sp \leftarrow sp-4$ , $A[sp] \leftarrow pc+2(d=0)/4(d=1)$ , $pc \leftarrow label \pm imm20$ $sp \leftarrow sp-4$ , $A[sp] \leftarrow pc+2(d=0)/4(d=1)$ , $pc \leftarrow pc+2+sign20$	-	-	-	-	-	-	-	
	<i>xcall / xcall.d</i>	<i>label±imm24</i> <i>sign24</i>	$sp \leftarrow sp-4$ , $A[sp] \leftarrow pc+2(d=0)/4(d=1)$ , $pc \leftarrow label \pm imm24$ $sp \leftarrow sp-4$ , $A[sp] \leftarrow pc+2(d=0)/4(d=1)$ , $pc \leftarrow pc+2+sign24$	-	-	-	-	-	-	-	
	<i>calla / calla.d</i>	<i>%rb</i> <i>imm7</i>	$sp \leftarrow sp-4$ , $A[sp] \leftarrow pc+2(d=0)/4(d=1)$ , $pc \leftarrow rb$ $sp \leftarrow sp-4$ , $A[sp] \leftarrow pc+2(d=0)/4(d=1)$ , $pc \leftarrow imm7$	-	-	-	-	-	-	-	
	<i>scalla / scalla.d</i>	<i>label±imm20</i> <i>imm20</i>	$sp \leftarrow sp-4$ , $A[sp] \leftarrow pc+2(d=0)/4(d=1)$ , $pc \leftarrow label \pm imm20$ $sp \leftarrow sp-4$ , $A[sp] \leftarrow pc+2(d=0)/4(d=1)$ , $pc \leftarrow imm20$	-	-	-	-	-	-	-	
	<i>xcalla / xcalla.d</i>	<i>label±imm24</i> <i>imm24</i>	$sp \leftarrow sp-4$ , $A[sp] \leftarrow pc+2(d=0)/4(d=1)$ , $pc \leftarrow label \pm imm24$ $sp \leftarrow sp-4$ , $A[sp] \leftarrow pc+2(d=0)/4(d=1)$ , $pc \leftarrow imm24$	-	-	-	-	-	-	-	
	<i>ret / ret.d</i>		$pc \leftarrow A[sp](23:0)$ , $sp \leftarrow sp+4$	-	-	-	-	-	-	-	
	<i>int</i>	<i>imm5</i>	$sp \leftarrow sp-4$ , $A[sp] \leftarrow \{psr, pc+2\}$ , $pc \leftarrow vector(TTBR+imm5 \times 4)$	-	0	-	-	-	-	-	
	<i>intl</i>	<i>imm5, imm3</i>	$sp \leftarrow sp-4$ , $A[sp] \leftarrow \{psr, pc+2\}$ , $pc \leftarrow vector(TTBR+imm5 \times 4)$ , $psr(IL) \leftarrow imm3$	↔	0	-	-	-	-	-	
	<i>reti / reti.d</i>		$\{psr, pc\} \leftarrow A[sp]$ , $sp \leftarrow sp+4$	↔	↔	↔	↔	↔	↔	-	
	<i>brk</i>		$A[DBRAM] \leftarrow \{psr, pc+2\}$ , $A[DBRAM+4] \leftarrow r0$ , $pc \leftarrow 0xffff00$	-	0	-	-	-	-	-	
	<i>retld</i>		$r0 \leftarrow A[DBRAM+4](23:0)$ , $\{psr, pc\} \leftarrow A[DBRAM]$	↔	↔	↔	↔	↔	↔	-	
	Shift and swap	<i>sr</i>	<i>%rd, %rs</i> <i>%rd, imm7</i>	Logical shift to right; $rd(15:0) \leftarrow rd(15:0) \gg rs(15:0)$ , $rd(23:16) \leftarrow 0$ , zero enters to MSB (*1) Logical shift to right; $rd(15:0) \leftarrow rd(15:0) \gg imm7$ , $rd(23:16) \leftarrow 0$ , zero enters to MSB (*1)	-	-	↔	-	↔	↔	○
		<i>sa</i>	<i>%rd, %rs</i> <i>%rd, imm7</i>	Arithmetical shift to right; $rd(15:0) \leftarrow rd(15:0) \gg rs(15:0)$ , $rd(23:16) \leftarrow 0$ , sign copied to MSB (*1) Arithmetical shift to right; $rd(15:0) \leftarrow rd(15:0) \gg imm7$ , $rd(23:16) \leftarrow 0$ , sign copied to MSB (*1)	-	-	↔	-	↔	↔	○
<i>sl</i>		<i>%rd, %rs</i> <i>%rd, imm7</i>	Logical shift to left; $rd(15:0) \leftarrow rd(15:0) \ll rs(15:0)$ , $rd(23:16) \leftarrow 0$ , zero enters to LSB (*1) Logical shift to left; $rd(15:0) \leftarrow rd(15:0) \ll imm7$ , $rd(23:16) \leftarrow 0$ , zero enters to LSB (*1)	-	-	↔	-	↔	↔	○	
<i>swap</i>		<i>%rd, %rs</i>	$rd(15:8) \leftarrow rs(7:0)$ , $rd(7:0) \leftarrow rs(15:8)$ , $rd(23:16) \leftarrow 0$	-	-	-	-	-	-	○	

**Remarks**

\*1) Number of bits to be shifted: Zero to three bits when  $rs/imm7 = 0-3$ , four bits when  $rs/imm7 = 4-7$ , eight bits when  $rs/imm7 \geq 8$

## Instruction List (10)

## Assembly Programming

Classification	Mnemonic		Function	Flags					D		
	Opcode	Operand		IL	IE	C	V	Z		N	
<b>Conversion</b>	cv.ab	%rd, %rs	rd(23:8)←rs(7), rd(7:0)←rs(7:0)	-	-	-	-	-	-	○	
	cv.as	%rd, %rs	rd(23:16)←rs(15), rd(15:0)←rs(15:0)	-	-	-	-	-	-	○	
	cv.al	%rd, %rs	rd(23:16)←rs(7:0), rd(15:0)←rd(15:0)	-	-	-	-	-	-	○	
	cv.la	%rd, %rs	rd(23:8)←0, rd(7:0)←rs(23:16)	-	-	-	-	-	-	○	
	cv.ls	%rd, %rs	rd(23:16)←0, rd(15:0)←rs(15)	-	-	-	-	-	-	○	
<b>Imm extension</b>	ext	imm13	Extends the immediate or operand of the following instruction.	-	-	-	-	-	-	-	
<b>System control</b>	nop		No operation	-	-	-	-	-	-	○	
	halt		HALT mode	-	-	-	-	-	-	-	
	slp		SLEEP mode	-	-	-	-	-	-	-	
	ei		psr(IE)←1	-	1	-	-	-	-	○	
	di		psr(IE)←0	-	0	-	-	-	-	○	
<b>Coprocessor</b>	ld.cw	%rd, %rs	co_dout0←rd, co_dout1←rs	-	-	-	-	-	-	○	
		%rd, imm7	co_dout0←rd, co_dout1←imm7	-	-	-	-	-	-	○	
	sld.cw	%rd, imm20	co_dout0←rd, co_dout1←imm20	-	-	-	-	-	-	-	
		%rd, symbol±imm20	co_dout0←rd, co_dout1←symbol±imm20	-	-	-	-	-	-	-	
	xld.cw	%rd, imm24	co_dout0←rd, co_dout1←imm24	-	-	-	-	-	-	-	
		%rd, symbol±imm24	co_dout0←rd, co_dout1←symbol±imm24	-	-	-	-	-	-	-	
	ld.ca	%rd, %rs	co_dout0←rd, co_dout1←rs, rd←co_din, psr(C, V, Z, N)←co_cvzn	-	-	↔	↔	↔	↔	↔	○
		%rd, imm7	co_dout0←rd, co_dout1←imm7, rd←co_din, psr(C, V, Z, N)←co_cvzn	-	-	↔	↔	↔	↔	↔	○
	sld.ca	%rd, imm20	co_dout0←rd, co_dout1←imm20, rd←co_din, psr(C, V, Z, N)←co_cvzn	-	-	↔	↔	↔	↔	↔	-
		%rd, symbol±imm20	co_dout0←rd, co_dout1←symbol±imm20, rd←co_din, psr(C, V, Z, N)←co_cvzn	-	-	↔	↔	↔	↔	↔	-
	xld.ca	%rd, imm24	co_dout0←rd, co_dout1←imm24, rd←co_din, psr(C, V, Z, N)←co_cvzn	-	-	↔	↔	↔	↔	↔	-
		%rd, symbol±imm24	co_dout0←rd, co_dout1←symbol±imm24, rd←co_din, psr(C, V, Z, N)←co_cvzn	-	-	↔	↔	↔	↔	↔	-
	ld.cf	%rd, %rs	co_dout0←rd, co_dout1←rs, psr(C, V, Z, N)←co_cvzn	-	-	↔	↔	↔	↔	↔	○
		%rd, imm7	co_dout0←rd, co_dout1←imm7, psr(C, V, Z, N)←co_cvzn	-	-	↔	↔	↔	↔	↔	○
	sld.cf	%rd, imm20	co_dout0←rd, co_dout1←imm20, psr(C, V, Z, N)←co_cvzn	-	-	↔	↔	↔	↔	↔	-
%rd, symbol±imm20		co_dout0←rd, co_dout1←symbol±imm20, psr(C, V, Z, N)←co_cvzn	-	-	↔	↔	↔	↔	↔	-	
xld.cf	%rd, imm24	co_dout0←rd, co_dout1←imm24, psr(C, V, Z, N)←co_cvzn	-	-	↔	↔	↔	↔	↔	-	
	%rd, symbol±imm24	co_dout0←rd, co_dout1←symbol±imm24, psr(C, V, Z, N)←co_cvzn	-	-	↔	↔	↔	↔	↔	-	
<b>Remarks</b>											

## Expansion Format of Extended Instructions (1)

## Assembly Programming

Extended instruction		Expansion format		
Opcode	Operand	Condition 1	Condition 2	Condition 3
sld.b sld.ub sld sld.a	%rd, [%sp+imm20]  Example) sld.b %rd, [%sp+imm20]	imm20≤0x7f	0x7f<imm20	–
		ld.b %rd, [%sp+imm20(6:0)]	ext imm20(19:7) ld.b %rd, [%sp+imm20(6:0)]	
sld.b sld sld.a	%rd, [imm20]  Example) sld %rd, [imm20]	imm20≤0x7f	0x7f<imm20	–
		ld %rd, [imm20(6:0)]	ext imm20(19:7) ld %rd, [imm20(6:0)]	
sld.b sld sld.a	[%sp+imm20], %rs  Example) sld.b [%sp+imm20], %rs	imm20≤0x7f	0x7f<imm20	–
		ld.b [%sp+imm20(6:0)], %rs	ext imm20(19:7) ld.b [%sp+imm20(6:0)], %rs	
sld.b sld sld.a	[imm20], %rs  Example) sld [imm20], %rs	imm20≤0x7f	0x7f<imm20	–
		ld [imm20(6:0)], %rs	ext imm20(19:7) ld [imm20(6:0)], %rs	
sld	%rd, imm16  Example) sld %rd, imm16	imm16≤0x7f	0x7f<imm16	–
		ld %rd, imm16(6:0)	ext imm16(15:7) ld %rd, imm16(6:0)	
sld	%rd, symbol±imm16  Example) sld %rd, symbol+imm16	Unconditional	–	–
		ext (symbol+imm16)(15:7) ld %rd, (symbol+imm16)(6:0)		
sld.a	%rd, imm20  Example) sld.a %rd, imm20	imm20≤0x7f	0x7f<imm20	–
		ld.a %rd, imm20(6:0)	ext imm20(19:7) ld.a %rd, imm20(6:0)	
sld.a	%sp, imm20  Example) sld.a %sp, imm20	imm20≤0x7f	0x7f<imm20	–
		ld.a %sp, imm20(6:0)	ext imm20(19:7) ld.a %sp, imm20(6:0)	
Remarks				

**Expansion Format of Extended Instructions (2)**

**Assembly Programming**

Extended instruction		Expansion format		
Opcode	Operand	Condition 1	Condition 2	Condition 3
sld.a	%rd, symbol±imm20  Example) sld.a %rd, symbol+imm20	Unconditional	–	–
		ext (symbol+imm20)(19:7) ld.a %rd, (symbol+imm20)(6:0)		
	%sp, symbol±imm20  Example) sld.a %sp, symbol-imm20	Unconditional	–	–
		ext (symbol-imm20)(19:7) ld.a %sp, (symbol-imm20)(6:0)		
xld.b xld.ub xld xld.a	%rd, [%sp+imm24]  Example) xld.b %rd, [%sp+imm24]	imm24≤0x7f	0x7f<imm24≤0xffff	0xffff<imm24
		ld.b %rd, [%sp+imm24(6:0)]	ext imm24(19:7) ld.b %rd, [%sp+imm24(6:0)]	ext imm24(23:20) ext imm24(19:7) ld.b %rd, [%sp+imm24(6:0)]
	%rd, [imm24]  Example) xld %rd, [imm24]	imm24≤0x7f	0x7f<imm24≤0xffff	0xffff<imm24
		ld %rd, [imm24(6:0)]	ext imm24(19:7) ld %rd, [imm24(6:0)]	ext imm24(23:20) ext imm24(19:7) ld %rd, [imm24(6:0)]
xld.b xld xld.a	[%sp+imm24], %rs  Example) xld.b [%sp+imm24], %rs	imm24≤0x7f	0x7f<imm24≤0xffff	0xffff<imm24
		ld.b [%sp+imm24(6:0)], %rs	ext imm24(19:7) ld.b [%sp+imm24(6:0)], %rs	ext imm24(23:20) ext imm24(19:7) ld.b [%sp+imm24(6:0)], %rs
	[imm24], %rs  Example) xld [imm24], %rs	imm24≤0x7f	0x7f<imm24≤0xffff	0xffff<imm24
		ld [imm24(6:0)], %rs	ext imm24(19:7) ld [imm24(6:0)], %rs	ext imm24(23:20) ext imm24(19:7) ld [imm24(6:0)], %rs
xld	%rd, imm16  Example) xld %rd, imm16	imm16≤0x7f	0x7f<imm16	–
		ld %rd, imm16(6:0)	ext imm16(15:7) ld %rd, imm16(6:0)	
	%rd, symbol±imm16  Example) xld %rd, symbol+imm16	Unconditional	–	–
		ext (symbol+imm16)(15:7) ld %rd, (symbol+imm16)(6:0)		
<b>Remarks</b>				

**Expansion Format of Extended Instructions (3)**

**Assembly Programming**

Extended instruction		Expansion format		
Opcode	Operand	Condition 1	Condition 2	Condition 3
<b>xld.a</b>	<b>%rd, imm24</b>  Example) xld.a %rd, imm24	imm24≤0x7f	0x7f<imm24≤0xffff	0xffff<imm24
		ld.a %rd, imm24(6:0)	ext imm24(19:7) ld.a %rd, imm24(6:0)	ext imm24(23:20) ext imm24(19:7) ld.a %rd, imm24(6:0)
	<b>%sp, imm24</b>  Example) xld.a %sp, imm24	imm24≤0x7f	0x7f<imm24≤0xffff	0xffff<imm24
		ld.a %sp, imm24(6:0)	ext imm24(19:7) ld.a %sp, imm24(6:0)	ext imm24(23:20) ext imm24(19:7) ld.a %sp, imm24(6:0)
	<b>%rd, symbol±imm24</b>  Example) xld.a %rd, symbol+imm24	Unconditional	–	–
		ext (symbol+imm24)(23:20) ext (symbol+imm24)(19:7) ld.a %rd, (symbol+imm24)(6:0)		
	<b>%sp, symbol±imm24</b>  Example) xld.a %sp, symbol-imm24	Unconditional	–	–
		ext (symbol-imm24)(23:20) ext (symbol-imm24)(19:7) ld.a %sp, (symbol-imm24)(6:0)		
<b>sadd sadc ssub ssbc</b>  Example) sadd %rd, imm16	<b>%rd, imm16</b>	imm16≤0x7f	0x7f<imm16	–
		add %rd, imm16(6:0)	ext imm16(15:7) add %rd, imm16(6:0)	
<b>sadd.a ssub.a</b>	<b>%rd, imm20</b>  Example) ssub.a %rd, imm20	imm20≤0x7f	0x7f<imm20	–
		sub.a %rd, imm20(6:0)	ext imm20(19:7) sub.a %rd, imm20(6:0)	
	<b>%sp, imm20</b>  Example) sadd.a %sp, imm20	imm20≤0x7f	0x7f<imm20	–
		add.a %sp, imm20(6:0)	ext imm20(19:7) add.a %sp, imm20(6:0)	
<b>xadd xadc xsub xsb</b>  Example) xadc %rd, imm16	<b>%rd, imm16</b>	imm16≤0x7f	0x7f<imm16	–
		adc %rd, imm16(6:0)	ext imm16(15:7) adc %rd, imm16(6:0)	
<b>Remarks</b>				

**Expansion Format of Extended Instructions (4)**
**Assembly Programming**

Extended instruction		Expansion format		
Opcode	Operand	Condition 1	Condition 2	Condition 3
<b>xadd.a</b> <b>xsub.a</b>  Example) xsub.a %rd, imm24	%rd, imm24	imm24≤0x7f	0x7f<imm24≤0xffff	0xffff<imm24
		sub.a %rd, imm24(6:0)	ext imm24(19:7) sub.a %rd, imm24(6:0)	ext imm24(23:20) ext imm24(19:7) sub.a %rd, imm24(6:0)
	%sp, imm24	imm24≤0x7f	0x7f<imm24≤0xffff	0xffff<imm24
		add.a %sp, imm24(6:0)	ext imm24(19:7) add.a %sp, imm24(6:0)	ext imm24(23:20) ext imm24(19:7) add.a %sp, imm24(6:0)
<b>scmp</b> <b>scmc</b>  Example) scmp %rd, imm16	%rd, imm16	imm16≤0x7f	0x7f<imm16	–
		cmp %rd, imm16(6:0)	ext imm16(15:7) cmp %rd, imm16(6:0)	
<b>scmp.a</b>  Example) scmp.a %rd, imm20	%rd, imm20	imm20≤0x7f	0x7f<imm20	–
		cmp.a %rd, imm20(6:0)	ext imm20(19:7) cmp.a %rd, imm20(6:0)	
<b>xcmp</b> <b>xcmc</b>  Example) xcmc %rd, imm16	%rd, imm16	imm16≤0x7f	0x7f<imm16	–
		cmc %rd, imm16(6:0)	ext imm16(15:7) cmc %rd, imm16(6:0)	
<b>xcmp.a</b>  Example) xcmp.a %rd, imm24	%rd, imm24	imm24≤0x7f	0x7f<imm24≤0xffff	0xffff<imm24
		cmp.a %rd, imm24(6:0)	ext imm24(19:7) cmp.a %rd, imm24(6:0)	ext imm24(23:20) ext imm24(19:7) cmp.a %rd, imm24(6:0)
<b>sand</b> <b>soor</b> <b>sxor</b> <b>snot</b>  Example) sand %rd, imm16	%rd, imm16	imm16≤0x7f	0x7f<imm16	–
		and %rd, imm16(6:0)	ext imm16(15:7) and %rd, imm16(6:0)	
<b>xand</b> <b>xoor</b> <b>xxor</b> <b>xnot</b>  Example) xoor %rd, imm16	%rd, imm16	imm16≤0x7f	0x7f<imm16	–
		or %rd, imm16(6:0)	ext imm16(15:7) or %rd, imm16(6:0)	
<b>Remarks</b>				

## Expansion Format of Extended Instructions (5)

## Assembly Programming

Extended instruction		Expansion format		
Opcode	Operand	Condition 1	Condition 2	Condition 3
scall scall.d sjpr sjpr.d	label±imm20  Example) scall label+imm20	Unconditional	–	–
		ext (label+imm20)(19:12) call (label+imm20)(11:1)		
	sign20  Example) sjpr sign20	-1024≤sign20≤1023	sign20<-1024 or 1023<sign20	–
		jpr sign20(11:1)	ext sign20(19:12) jpr sign20(11:1)	
sjr*1 sjr*1.d	label±imm20  Example) sjreq label+imm20	Unconditional	–	–
		ext (labe+imm20)(19:8) jreq (label+imm20)(7:1)		
	sign20  Example) sjrne sign20	-128≤sign20≤127	sign20<-128 or 127<sign20	–
		jrne sign20(7:1)	ext sign20(19:8) jrne sign20(7:1)	
scalla scalla.d sjpa sjpa.d	label±imm20  Example) scalla label+imm20	Unconditional	–	–
		ext (label+imm20)(19:7) calla (label+imm20)(6:0)		
	imm20  Example) sjpa imm20	imm20≤0x7f	0x7f<imm20	–
		jpa imm20(6:0)	ext imm20(19:7) jpa imm20(6:0)	
xcall xcall.d xjpr xjpr.d	label±imm24  Example) xcall label+imm24	Unconditional	–	–
		ext (label+imm24)(23:12) call (label+imm24)(11:1)		
	sign24  Example) xjpr sign24	-1024≤sign24≤1023	sign24<-1024 or 1023<sign24	–
		jpr sign24(11:1)	ext sign24(23:12) jpr sign24(11:1)	

### Remarks

\*1) sjreq, sjreq.d, sjrne, sjrne.d, sjrgt, sjrgt.d, sjrge, sjrge.d, sjrlt, sjrlt.d, sjrle, sjrle.d, sjrugt, sjrugt.d, sjruge, sjruge.d, sjrult, sjrult.d, sjrule, sjrule.d

**Expansion Format of Extended Instructions (6)**

**Assembly Programming**

Extended instruction		Expansion format		
Opcode	Operand	Condition 1	Condition 2	Condition 3
xjr*1 xjr*1.d	label±imm24  Example) xjreq label+imm24	Unconditional	–	–
		ext (label+imm24)(23:21) ext (label+imm24)(20:8) jreq (label+imm24)(7:1)		
	sign24  Example) xjrne sign24	-128≤sign24≤127	-1048576≤sign24<-128 or 127<sign24≤1048575	sign24<-1048576 or 1048575<sign24
		jrne sign24(7:1)	ext sign24(20:8) jrne sign24(7:1)	ext sign24(23:21) ext sign24(20:8) jrne sign24(7:1)
xcalla xcalla.d xjpa xjpa.d	label±imm24  Example) xcalla label+imm24	Unconditional	–	–
		ext (label+imm24)(23:20) ext (label+imm24)(19:7) calla (label+imm24)(6:0)		
	imm24  Example) xjpa imm24	imm24≤0x7f	0x7f<imm24≤0xffff	0xffff<imm24
		jpa imm24(6:0)	ext imm24(19:7) jpa imm24(6:0)	ext imm24(23:20) ext imm24(19:7) jpa imm24(6:0)
sld.cw sld.ca sld.cf	%rd, imm20  Example) sld.cw %rd, imm20	imm20≤0x7f	0x7f<imm20	–
		ld.cw %rd, imm20(6:0)	ext imm20(19:7) ld.cw %rd, imm20(6:0)	
	%rd, symbol±imm20  Example) sld.ca %rd, symbol+imm20	Unconditional	–	–
		ext (symbol+imm20)(19:7) ld.ca %rd, (symbol+imm20)(6:0)		
xld.cw xld.ca xld.cf	%rd, imm24  Example) xld.cw %rd, imm24	imm24≤0x7f	0x7f<imm24≤0xffff	0xffff<imm24
		ld.cw %rd, imm24(6:0)	ext imm24(19:7) ld.cw %rd, imm24(6:0)	ext imm24(23:20) ext imm24(19:7) ld.cw %rd, imm24(6:0)
	%rd, symbol±imm24  Example) xld.ca %rd, symbol+imm24	Unconditional	–	–
		ext (symbol+imm24)(23:20) ext (symbol+imm24)(19:7) ld.ca %rd, (symbol+imm24)(6:0)		

Reference

**Remarks**

\*1) xjreq, xjreq.d, xjrne, xjrne.d, xjrgt, xjrgt.d, xjrge, xjrge.d, xjrnt, xjrnt.d, xjrle, xjrle.d, xjrugt, xjrugt.d, xjruge, xjruge.d, xjrult, xjrult.d, xjrle, xjrle.d



### AMERICA

---

**EPSON ELECTRONICS AMERICA, INC.**

214 Devcon Drive,  
San Jose, CA 95112, USA  
Phone: +1-800-228-3964      FAX: +1-408-922-0238

### EUROPE

---

**EPSON EUROPE ELECTRONICS GmbH**

Riesstrasse 15, 80992 Munich,  
GERMANY  
Phone: +49-89-14005-0      FAX: +49-89-14005-110

### ASIA

---

**EPSON (CHINA) CO., LTD.**

7F, Jinbao Bldg., No.89 Jinbao St.,  
Dongcheng District,  
Beijing 100005, CHINA  
Phone: +86-10-8522-1199      FAX: +86-10-8522-1125

**SHANGHAI BRANCH**

7F, Block B, Hi-Tech Bldg., 900 Yishan Road,  
Shanghai 200233, CHINA  
Phone: +86-21-5423-5577      FAX: +86-21-5423-4677

**SHENZHEN BRANCH**

12F, Dawning Mansion, Keji South 12th Road,  
Hi-Tech Park, Shenzhen 518057, CHINA  
Phone: +86-755-2699-3828      FAX: +86-755-2699-3838

---

**EPSON TAIWAN TECHNOLOGY & TRADING LTD.**

14F, No. 7, Song Ren Road,  
Taipei 110, TAIWAN  
Phone: +886-2-8786-6688      FAX: +886-2-8786-6660

**EPSON SINGAPORE PTE., LTD.**

1 HarbourFront Place,  
#03-02 HarbourFront Tower One, Singapore 098633  
Phone: +65-6586-5500      FAX: +65-6271-3182

**SEIKO EPSON CORP.****KOREA OFFICE**

19F, KLI 63 Bldg., 60 Yoido-dong,  
Youngdeungpo-Ku, Seoul 150-763, KOREA  
Phone: +82-2-784-6027      FAX: +82-2-767-3677

---

**SEIKO EPSON CORP.****MICRODEVICES OPERATIONS DIVISION****Device Sales & Marketing Department**

421-8, Hino, Hino-shi, Tokyo 191-8501, JAPAN  
Phone: +81-42-587-5814      FAX: +81-42-587-5117